This site can be
streamed

Friends

NEEDLE IN A HAYSTACK

We have thousands of videos in our huge archives so here is an easy way to find a needle in a haystack. Just CLICK HERE to visit our WAMVIDS portal and then you can list only those items you want to see in 45 different genres. To search for specific models then download the PDF document where you can use CTRL F key to search the catalog by specific texts..

If you need to do deep dive searches by model names or co-producers then download the Archives PDF document at WAMVIDS.COM and search via CTRL F Key.

Welcome to the Wamvids Archives Download store

Your order number will remain valid for 6-7 days. You may download your purchase as often as you wish within that timeframe. Please do not share your number with others. All downloads are logged and checked for unauthorized access.

The minimum total order from this catalog is **$15**

Click any keyword to display a subset of the full catalog Displaying **100** of **3984** items

---

Page **1** 2 3 4 5 6 7 8 9 10 11 12 13 14 15 16 17 18 19 20 21 22 23 24 25 26 27 28 29 30 31 32 33 34 35 36 37 38 39 40

Catalog Number tws-410-4000 ***Price:*** *$4.00 USD*

Click for Pics

MS05-7 - EBP Underwater Models 1997 - Up to HD Add to Cart

Wamtec Archives

Producer: EBP Prods. **Distributor:** Wamtec **Year:** 1997 **Country of Origin:** USA
Length: 6 minutes **File Size:** 365 Megabytes **File Format:** H264-MP4
Screen Size: 1920 x 1080 **Keywords:** underwater breatholding nude

---

Search Catalog by Keyword

Search

Enter your paid order number at

Vidown.com

to access your videos

Display

100 Go

Items per page

Refund Policy

Shopping Cart

Total=**$0.00**

Your total after discounts must be at least **$15** to check out

This site can be
streamed

Listings sorted by

CATALOG NUMBER in DESCENDING order

For STREAMING options visit

Vidown TV

Click for Pics

Catalog Number tws-410-3999 ***Price:*** *$3.00 USD*

DOP18_5 - EBP Underwater Models 1997 - Up to HD Add to Cart

Wamtec Archives

Producer: EBP Prods. **Distributor:** Wamtec **Year:** 1997 **Country of Origin:** USA
Length: 17 minutes **File Size:** 545 Megabytes **File Format:** H264-MP4
Screen Size: 1920 x 1080 **Keywords:** underwater breatholding

---

Click for Pics

Catalog Number tws-410-3998 ***Price:*** *$3.00 USD*

DOP12_4 - EBP Underwater Models 1997 - Up to HD Add to Cart

Wamtec Archives

Producer: EBP Prods. **Distributor:** Wamtec **Year:** 1997 **Country of Origin:** USA
Length: 16 minutes **File Size:** 501 Megabytes **File Format:** H264-MP4
Screen Size: 1920 x 1080 **Keywords:** underwater breatholding nude

---

Click for Pics

Catalog Number tws-410-3997 ***Price:*** *$7.00 USD*

DOP07_2 - EBP Underwater 1997 - Up to HD - Nude Scuba Tracie Add to Cart

Wamtec Archives

Producer: EBP Prods. **Distributor:** Wamtec **Year:** 1997 **Country of Origin:** USA
Length: 22 minutes **File Size:** 676 Megabytes **File Format:** H264-MP4
Screen Size: 1920 x 1080 **Keywords:** underwater scuba nude

Click for Pics

Catalog Number tws-410-3996 ***Price:*** *$1.00 USD*

BEN11_5 - EBP Models 1997 - Up to HD - Pre-shoot prep Add to Cart

Wamtec Archives

Producer: EBP Prods. **Distributor:** Wamtec **Year:** 1997 **Country of Origin:** USA
Length: 13 minutes **File Size:** 421 Megabytes **File Format:** H264-MP4
Screen Size: 1920 x 1080 **Keywords:** pre-shoot footage nude

---

Click for Pics

Catalog Number tws-410-3995 ***Price:*** *$7.00 USD*

t254c4 - EuroWam Mud Models 2005 - Up to HD - Olivia Add to Cart

Wamtec Archives

Producer: Digital Pro & Wamtec **Distributor:** Wamtec **Year:** 2005 **Country of Origin:** Romania
Length: 11 minutes **File Size:** 816 Megabytes **File Format:** H264-MP4
Screen Size: 1920 x 1080 **Keywords:** messy mud pantyhose

Click for Pics

Catalog Number tws-410-3994 ***Price:*** *$7.00 USD*

t254c1 - EuroWam Mud Models 2005 - Up to HD - Karida Add to Cart

Wamtec Archives

Producer: Digital Pro & Wamtec **Distributor:** Wamtec **Year:** 2005 **Country of Origin:** Romania

Length: 10 minutes **File Size:** 790 Megabytes **File Format:** H264-MP4
Screen Size: 1920 x 1080 **Keywords:** messy mud pantyhose

Click for Pics

Catalog Number tws-410-3993 ***Price:*** *$7.00 USD*

t253c8 - EuroWam Mud Models 2005 - Up to HD - Maya Add to Cart

Wamtec Archives

Producer: Digital Pro & Wamtec **Distributor:** Wamtec **Year:** 2005 **Country of Origin:** Romania
Length: 12 minutes **File Size:** 911 Megabytes **File Format:** H264-MP4
Screen Size: 1920 x 1080 **Keywords:** messy mud pantyhose

Click for Pics

Catalog Number tws-410-3992 ***Price:*** *$7.00 USD*

t252c4 - EuroWam Mud Models 2005 - Up to HD - Caroline Add to Cart

Wamtec Archives

Producer: Digital Pro & Wamtec **Distributor:** Wamtec **Year:** 2005 **Country of Origin:** Romania
Length: 12 minutes **File Size:** 878 Megabytes **File Format:** H264-MP4
Screen Size: 1920 x 1080 **Keywords:** messy mud pantyhose

Click for Pics

Catalog Number tws-410-3991 ***Price:*** *$5.00 USD*

WLPvol69sc1 - WLP Wet Jeans Girls 2004 - Up to HD - Jill Add to Cart

Wamtec Archives

Producer: WLP Prods & Wamtec **Distributor:** Wamtec **Year:** 2004 **Country of Origin:** USA
Length: 11 minutes **File Size:** 712 Megabytes **File Format:** H264-MP4
Screen Size: 1920 x 1080 **Keywords:** wetlook jeans sneakers

---

Click for Pics

Catalog Number tws-410-3990 ***Price:*** *$7.00 USD*

WLPvol68sc4 - WLP Wet Jeans Girls 2004 - Up to HD - Barbie Add to Cart

Wamtec Archives

Producer: WLP Prods & Wamtec **Distributor:** Wamtec **Year:** 2004 **Country of Origin:** USA
Length: 14 minutes **File Size:** 926 Megabytes **File Format:** H264-MP4
Screen Size: 1920 x 1080 **Keywords:** wetlook pantyhose boots

---

Click for Pics

Catalog Number tws-410-3989 ***Price:*** *$7.00 USD*

WLPvol67sc1 - WLP Wet Jeans Girls 2004 - Up to HD - Sammy Jane Add to Cart

Wamtec Archives

Producer: WLP Prods & Wamtec **Distributor:** Wamtec **Year:** 2004 **Country of Origin:** USA
Length: 14 minutes **File Size:** 949 Megabytes **File Format:** H264-MP4
Screen Size: 1920 x 1080 **Keywords:** wetlook jeans boots

Click for Pics

Catalog Number tws-410-3988 ***Price:*** *$7.00 USD*

WLPvol66sc2 - WLP Wet Jeans 2004 - Up to HD - Jess in the tub Add to Cart

Wamtec Archives

Producer: WLP Prods & Wamtec **Distributor:** Wamtec **Year:** 2004 **Country of Origin:** USA
Length: 11 minutes **File Size:** 723 Megabytes **File Format:** H264-MP4
Screen Size: 1920 x 1080 **Keywords:** wetlook jeans socks

Click for Pics

Catalog Number tws-410-3987 ***Price:*** *$4.00 USD*

93S07_UWophelia 1993 - Up to HD - Swimming Add to Cart

We did these shoots at Alexander Springs in 1993. - Keeley + Micki + Jo + Sammi

Producer: Wamtec **Distributor:** Wamtec **Year:** 1993 **Country of Origin:** USA
Length: 6 minutes **File Size:** 170 Megabytes **File Format:** H264-MP4
Screen Size: 1920 x 1080 **Keywords:** underwater pantyhose

Click for Pics

Catalog Number tws-410-3986 ***Price:*** *$8.00 USD*

93N07_3 - At the Springs 1993 - Up to HD - Topless Add to Cart

We did these shoots at Alexander Springs in 1993. - Keeley + Micki + Jo + Sammi

Producer: Wamtec **Distributor:** Wamtec **Year:** 1993 **Country of Origin:** USA
Length: 43 minutes **File Size:** 1377 Megabytes **File Format:** H264-MP4
Screen Size: 1920 x 1080 **Keywords:** underwater topless

Click for Pics

Catalog Number tws-410-3985 ***Price:*** *$7.00 USD*

93N07_2 - At the Springs 1993 - Up to HD - Leotards Add to Cart

We did these shoots at Alexander Springs in 1993. - Keeley + Micki + Jo + Sammi

Producer: Wamtec **Distributor:** Wamtec **Year:** 1993 **Country of Origin:** USA
Length: 26 minutes **File Size:** 816 Megabytes **File Format:** H264-MP4
Screen Size: 1920 x 1080 **Keywords:** underwater pantyhose leotards

---

Click for Pics

Catalog Number tws-410-3984 ***Price:*** *$7.00 USD*

93N07_1 - At the Springs 1993 - Up to HD - Dresses swim Add to Cart

We did these shoots at Alexander Springs in 1993. - Keeley + Micki + Jo + Sammi

Producer: Wamtec **Distributor:** Wamtec **Year:** 1993 **Country of Origin:** USA
Length: 23 minutes **File Size:** 715 Megabytes **File Format:** H264-MP4
Screen Size: 1920 x 1080 **Keywords:** underwater pantyhose

Click for Pics

Catalog Number tws-410-3983 ***Price:*** *$7.00 USD*

PV295 - Lenny`s Pie Babes 2001 - Up to HD - Julie and Darien Add to Cart

This was lost footage where Lenny misplaced the mastertape and finally after 6 years he found it.

Producer: LSP & Wamtec **Distributor:** Wamtec **Year:** 2001 **Country of Origin:** USA

Length: 20 minutes **File Size:** 634 Megabytes **File Format:** H264-MP4
Screen Size: 1920 x 1080 **Keywords:** messy pies girdles

Click for Pics

Catalog Number tws-410-3982 ***Price:*** *$7.00 USD*

PV293 - Lenny`s Pie Babes 2001 - Up to HD - Desi & Jordan Add to Cart

Wamtec Archives

Producer: LSP & Wamtec **Distributor:** Wamtec **Year:** 2001 **Country of Origin:** USA
Length: 14 minutes **File Size:** 425 Megabytes **File Format:** H264-MP4
Screen Size: 1920 x 1080 **Keywords:** messy pies xrated felatio dildo

---

Click for Pics

Catalog Number tws-410-3981 ***Price:*** *$7.00 USD*

PV289 - Lenny`s Pie Babes 2001 - Up to HD - Charlee Add to Cart

Lenny called this scene `Charlee`s Creamy Crotch` -- he should have called it `Lenny`s Hairy Arms`.

Producer: LSP & Wamtec **Distributor:** Wamtec **Year:** 2001 **Country of Origin:** USA
Length: 18 minutes **File Size:** 572 Megabytes **File Format:** H264-MP4
Screen Size: 1920 x 1080 **Keywords:** messy pies xrated

Click for Pics

Catalog Number tws-410-3980 ***Price:*** *$7.00 USD*

PV288 - Lenny`s Pie Babes 2001 - Up to HD - Brittany & Christina Add to Cart

Wamtec Archives

Producer: LSP & Wamtec **Distributor:** Wamtec **Year:** 2001 **Country of Origin:** USA
Length: 17 minutes **File Size:** 542 Megabytes **File Format:** H264-MP4
Screen Size: 1920 x 1080 **Keywords:** messy pies gunge slime

---

Click for Pics

Catalog Number tws-410-3979 ***Price:*** *$7.00 USD*

DVWET20_4 - Wetlook 1994 - Upscaled to HD - Jamaica Beach Shoot Add to Cart

In 1994 I took the girls and crew to Jamaicia and did this beach shoot with Sammi, April, Samantha-Jane,Lisa D., Dawn and Sarah. This was based on a Greek TV show clip I had in my clip archives. We sure attracted a large crowd of onlookers.

Producer: Wamtec **Distributor:** Wamtec **Year:** 1994 **Country of Origin:** USA
Length: 14 minutes **File Size:** 422 Megabytes **File Format:** MP4V
Screen Size: 1920 x 1080 **Keywords:** wetlook pantyhose stockings lingerie

---

Click for Pics

Catalog Number tws-410-3978 ***Price:*** *$7.00 USD*

DVWET20_3 - Wetlook 1994 - Upscaled to HD - Water Ballet Add to Cart

A 1994 shoot I did with Jo, Sammi, Keeley, April, Samantha-Jane,Lisa D., Dawn and Sarah.

Producer: Wamtec **Distributor:** Wamtec **Year:** 1994 **Country of Origin:** USA
Length: 14 minutes **File Size:** 432 Megabytes **File Format:** MP4V
Screen Size: 1920 x 1080 **Keywords:** wetlook pantyhose leotards

---

Click for Pics

Catalog Number tws-410-3977 ***Price:*** *$7.00 USD*

DVWET20_2 - Wetlook 1997 - Upscaled to HD - Lisa`s hairwash Add to Cart

Wamtec Archives

Producer: Wamtec **Distributor:** Wamtec **Year:** 1997 **Country of Origin:** USA
Length: 12 minutes **File Size:** 383 Megabytes **File Format:** H264-MP4
Screen Size: 1920 x 1080 **Keywords:** wetlook pantyhose hairwash shampoo

---

Click for Pics

Catalog Number tws-410-3976 ***Price:*** *$7.00 USD*

DVWET19_1 - Wetlook 1997 - Upscaled to HD - Vicky and Jo H. Add to Cart

Wamtec Archives

Producer: Wamtec **Distributor:** Wamtec **Year:** 1997 **Country of Origin:** USA
Length: 19 minutes **File Size:** 604 Megabytes **File Format:** H264-MP4
Screen Size: 1920 x 1080 **Keywords:** wetlook pantyhose

Click for Pics

Catalog Number tws-410-3975 ***Price:*** *$7.00 USD*

34842_2 - EBP Underwater Auditions 2000 - Upscaled to HD Add to Cart

Wamtec Archives

Producer: EBP Prods. **Distributor:** Wamtec **Year:** 2000 **Country of Origin:** USA
Length: 16 minutes **File Size:** 488 Megabytes **File Format:** H264-MP4
Screen Size: 1920 x 1080 **Keywords:** underwater breatholding

---

Click for Pics

Catalog Number tws-410-3974 ***Price:*** *$7.00 USD*

34840_1 - EBP Underwater Auditions 2000 - Upscaled to HD Add to Cart

Wamtec Archives

Producer: EBP Prods. **Distributor:** Wamtec **Year:** 2000 **Country of Origin:** USA
Length: 15 minutes **File Size:** 469 Megabytes **File Format:** H264-MP4
Screen Size: 1920 x 1080 **Keywords:** underwater breatholding

---

Click for Pics

Catalog Number tws-410-3973 ***Price:*** *$7.00 USD*

34839_4 - EBP Underwater Auditions 2000 - Upscaled to HD Add to Cart

Wamtec Archives

Producer: EBP Prods. **Distributor:** Wamtec **Year:** 2000 **Country of Origin:** USA
Length: 14 minutes **File Size:** 431 Megabytes **File Format:** H264-MP4
Screen Size: 1920 x 1080 **Keywords:** underwater breatholding

---

Click for Pics

Catalog Number tws-410-3972 ***Price:*** *$7.00 USD*

34838_6 - EBP Underwater Auditions 2000 - Upscaled to HD Add to Cart

Wamtec Archives

Producer: EBP Prods. **Distributor:** Wamtec **Year:** 2000 **Country of Origin:** USA

Length: 16 minutes **File Size:** 487 Megabytes **File Format:** H264-MP4
Screen Size: 1920 x 1080 **Keywords:** underwater breatholding

---

Click for Pics

Catalog Number tws-410-3971 ***Price:*** *$7.00 USD*

L150 - Gunge Girls 2004 in HD - Kendra`s chocolate bath Add to Cart

Wamtec Archives

Producer: Wamtec & TZ Models **Distributor:** Wamtec **Year:** 2004 **Country of Origin:** USA
Length: 19 minutes **File Size:** 580 Megabytes **File Format:** H264-MP4
Screen Size: 1920 x 1080 **Keywords:** messy gunge slime chocolate

---

Click for Pics

Catalog Number tws-410-3970 ***Price:*** *$7.00 USD*

L139p2 - Gunge Girls 2004 Up to HD - Ginary and Alexis Add to Cart

Wamtec Archives

Producer: Wamtec & TZ Models **Distributor:** Wamtec **Year:** 2004 **Country of Origin:** USA
Length: 16 minutes **File Size:** 515 Megabytes **File Format:** H264-MP4
Screen Size: 1920 x 1080 **Keywords:** messy gunge slime mud stockings xrated

---

Click for Pics

Catalog Number tws-410-3969 ***Price:*** *$7.00 USD*

L136_2 - Gunge Girls 2004 Up to HD - Lynni & Chantelle Add to Cart

Wamtec Archives

Producer: Wamtec & TZ Models **Distributor:** Wamtec **Year:** 2004 **Country of Origin:** USA
Length: 17 minutes **File Size:** 530 Megabytes **File Format:** H264-MP4
Screen Size: 1920 x 1080 **Keywords:** messy gunge slime stockings xrated dildo

---

Click for Pics

Catalog Number tws-410-3968 ***Price:*** *$5.00 USD*

L122 - Gunge Girls 2004 Up to HD - Madison & Nikki & Chantelle Add to Cart

Wamtec Archives

Producer: Wamtec & TZ Models **Distributor:** Wamtec **Year:** 2004 **Country of Origin:** USA
Length: 6 minutes **File Size:** 198 Megabytes **File Format:** H264-MP4
Screen Size: 1920 x 1080 **Keywords:** messy gunge slime mud

Click for Pics

Catalog Number tws-410-3967 ***Price:*** *$7.00 USD*

WTB11_7 - Wetlook 1995 - Upscaled to HD - Abigail Add to Cart

UK model Abigail was on vacation in Florida in 1995 and did this bath shoot for me.

Producer: Wamtec **Distributor:** Wamtec **Year:** 1995 **Country of Origin:** USA
Length: 12 minutes **File Size:** 376 Megabytes **File Format:** H264-MP4
Screen Size: 1920 x 1080 **Keywords:** wetlook pantyhose socks sneakers

---

Click for Pics

Catalog Number tws-410-3966 ***Price:*** *$7.00 USD*

WTB11_6 - Wetlook 2002 - Upscaled to HD - Wet Leatherss Add to Cart

1) Ivy/Gwen in wet leather in 2002, 2) Vida Garmen in a 1990 bath shoot.

Producer: Wamtec **Distributor:** Wamtec **Year:** 2002 **Country of Origin:** USA
Length: 15 minutes **File Size:** 480 Megabytes **File Format:** H264-MP4
Screen Size: 1920 x 1080 **Keywords:** wetlook pantyhose stockings

---

Click for Pics

Catalog Number tws-410-3965 ***Price:*** *$7.00 USD*

WTB11_5 - Wetlook 1995 - Up to HD - A Night Shoot Add to Cart

An adhoc shoot I did with Melanie, Jo and Lisa V. at my Wamtec ranch pool in 1995.

Producer: Wamtec **Distributor:** Wamtec **Year:** 1995 **Country of Origin:** USA
Length: 12 minutes **File Size:** 373 Megabytes **File Format:** H264-MP4
Screen Size: 1920 x 1080 **Keywords:** wetlook pantyhose

Click for Pics

Catalog Number tws-410-3964 ***Price:*** *$7.00 USD*

WTB11_1 - Wetlook 2002 - Upscaled to HD - Hairwash Class Add to Cart

Tracie and Ivy (aka Gwen)

Producer: Wamtec **Distributor:** Wamtec **Year:** 2002 **Country of Origin:** USA
Length: 15 minutes **File Size:** 475 Megabytes **File Format:** H264-MP4
Screen Size: 1920 x 1080 **Keywords:** wetlook pantyhose hairwash shampoo

---

Click for Pics

Catalog Number tws-410-3963 ***Price:*** *$3.00 USD*

UW179_2 - Underwater Models 1989 - Upscaled to HD Add to Cart

Wamtec Archives

Producer: AVP Models **Distributor:** Wamtec **Year:** 1989 **Country of Origin:** USA
Length: 11 minutes **File Size:** 350 Megabytes **File Format:** H264-MP4
Screen Size: 1920 x 1080 **Keywords:** underwater breatholding

---

Click for Pics

Catalog Number tws-410-3962 ***Price:*** *$3.00 USD*

UW141_2 - Underwater Models 1989 - Upscaled to HD Add to Cart

Wamtec Archives

Producer: AVP Models **Distributor:** Wamtec **Year:** 1989 **Country of Origin:** USA
Length: 10 minutes **File Size:** 300 Megabytes **File Format:** H264-MP4
Screen Size: 1920 x 1080 **Keywords:** underwater breatholding

---

Click for Pics

Catalog Number tws-410-3961 ***Price:*** *$8.00 USD*

PM7_4 - LM Gunge 2005 - Up to HD - Steph & Brigita Add to Cart

Wamtec Archives

Producer: LM Prods **Distributor:** Wamtec **Year:** 2005 **Country of Origin:** UK

Length: 27 minutes **File Size:** 852 Megabytes **File Format:** H264-MP4
Screen Size: 1920 x 1080 **Keywords:** messy pies gungle slime pantyhose wetlook

---

Click for Pics

Catalog Number tws-410-3960 ***Price:*** *$7.00 USD*

PM7_3 - LM Gunge 2005 - Up to HD - Kim & Tanja Add to Cart

Wamtec Archives

Producer: LM Prods **Distributor:** Wamtec **Year:** 2005 **Country of Origin:** UK
Length: 17 minutes **File Size:** 544 Megabytes **File Format:** H264-MP4
Screen Size: 1920 x 1080 **Keywords:** messy pies gungle slime pantyhose boots wetlook

---

Click for Pics

Catalog Number tws-410-3959 ***Price:*** *$7.00 USD*

PM6_5- LM Gunge 2005 - Up to HD - Lisa & Emma Add to Cart

Wamtec Archives

Producer: LM Prods **Distributor:** Wamtec **Year:** 2005 **Country of Origin:** UK
Length: 16 minutes **File Size:** 493 Megabytes **File Format:** H264-MP4
Screen Size: 1920 x 1080 **Keywords:** messy pies gungle slime beans pantyhose boots wetlook

---

Click for Pics

Catalog Number tws-410-3958 ***Price:*** *$7.00 USD*

PM6_4 - LM Gunge 2005 - Up to HD - Steph & Nicky Add to Cart

Wamtec Archives

Producer: LM Prods **Distributor:** Wamtec **Year:** 2005 **Country of Origin:** UK
Length: 13 minutes **File Size:** 404 Megabytes **File Format:** H264-MP4
Screen Size: 1920 x 1080 **Keywords:** messy pies gungle slime pantyhose

---

Click for Pics

Catalog Number tws-410-3957 ***Price:*** *$7.00 USD*

EE97G_AIHD_6 - EE Wetlook 1997 - VHS to HD - Laura & Kim Add to Cart

Wamtec Archives

Producer: c/o EEP **Distributor:** Wamtec **Year:** 1997 **Country of Origin:** Holland
Length: 22 minutes **File Size:** 705 Megabytes **File Format:** H264-MP4
Screen Size: 1920 x 1080 **Keywords:** wetlook

Click for Pics

Catalog Number tws-410-3956 ***Price:*** *$7.00 USD*

EE97G_AIHD_3 - EE Wetlook 1997 - VHS to HD - Geraldine & Greet Add to Cart

Wamtec Archives

Producer: c/o EEP **Distributor:** Wamtec **Year:** 1997 **Country of Origin:** Holland
Length: 20 minutes **File Size:** 636 Megabytes **File Format:** H264-MP4
Screen Size: 1920 x 1080 **Keywords:** wetlook

Click for Pics

Catalog Number tws-410-3955 ***Price:*** *$7.00 USD*

EE97F_AIHD_4 - EE Wetlook 1997 in HD - Marloes+Froukje+Natascha Add to Cart

Wamtec Archives

Producer: c/o EEP **Distributor:** Wamtec **Year:** 1997 **Country of Origin:** Holland
Length: 23 minutes **File Size:** 725 Megabytes **File Format:** H264-MP4
Screen Size: 1920 x 1080 **Keywords:** wetlook jeans

Click for Pics

Catalog Number tws-410-3954 ***Price:*** *$7.00 USD*

EE97E_AIHD_4 - EE Wetlook 1997 - VHS to HD - Tanja & Agnes Add to Cart

Wamtec Archives

Producer: c/o EEP **Distributor:** Wamtec **Year:** 1997 **Country of Origin:** Holland
Length: 26 minutes **File Size:** 819 Megabytes **File Format:** H264-MP4
Screen Size: 1920 x 1080 **Keywords:** wetlook jeans

Click for Pics

Catalog Number tws-410-3953 ***Price:*** *$2.00 USD*

BEN27_3 - EBP Underwater Shoots 1998 - Up to HD - Preshoot Add to Cart

Wamtec Archives

Producer: EBP Prods. **Distributor:** Wamtec **Year:** 2003 **Country of Origin:** USA
Length: 16 minutes **File Size:** 504 Megabytes **File Format:** H264-MP4
Screen Size: 1920 x 1080 **Keywords:** pre-shoot footage

Click for Pics

Catalog Number tws-410-3952 ***Price:*** *$6.00 USD*

BEN15_1 - EBP Underwater Shoots 1998 - Upscaled to HD Add to Cart

Wamtec Archives

Producer: EBP Prods. **Distributor:** Wamtec **Year:** 2003 **Country of Origin:** USA
Length: 22 minutes **File Size:** 702 Megabytes **File Format:** H264-MP4
Screen Size: 1920 x 1080 **Keywords:** underwater breatholding mermaid

---

Click for Pics

Catalog Number tws-410-3951 ***Price:*** *$6.00 USD*

34837_2 - EBP Underwater Shoots 1998 - Upscaled to HD Add to Cart

Wamtec Archives

Producer: EBP Prods. **Distributor:** Wamtec **Year:** 2003 **Country of Origin:** USA
Length: 16 minutes **File Size:** 492 Megabytes **File Format:** H264-MP4
Screen Size: 1920 x 1080 **Keywords:** underwater breatholding

---

Click for Pics

Catalog Number tws-410-3950 ***Price:*** *$6.00 USD*

34835_7 - EBP Underwater Shoots 1998 - Upscaled to HD Add to Cart

Wamtec Archives

Producer: EBP Prods. **Distributor:** Wamtec **Year:** 2003 **Country of Origin:** USA

Length: 15 minutes **File Size:** 453 Megabytes **File Format:** H264-MP4
Screen Size: 1920 x 1080 **Keywords:** underwater breatholding mermaid

---

Click for Pics

Catalog Number tws-410-3949 ***Price:*** *$7.00 USD*

PV286 - Lenny`s Pie Babes 2003 - Upscaled to HD - Threesome Add to Cart

Nikki + Alice + Lana

Producer: LSP & Wamtec **Distributor:** Wamtec **Year:** 2003 **Country of Origin:** USA
Length: 16 minutes **File Size:** 496 Megabytes **File Format:** H264-MP4
Screen Size: 1920 x 1080 **Keywords:** messy pies girdles slime gunge

---

Click for Pics

Catalog Number tws-410-3948 ***Price:*** *$7.00 USD*

PV282 - Lenny`s Pie Babes 2003 - Up to HD - Britney & Carmela Add to Cart

Wamtec Archives

Producer: LSP & Wamtec **Distributor:** Wamtec **Year:** 2003 **Country of Origin:** USA
Length: 16 minutes **File Size:** 511 Megabytes **File Format:** H264-MP4
Screen Size: 1920 x 1080 **Keywords:** messy pies girdles slime gunge

---

Click for Pics

Catalog Number tws-410-3947 ***Price:*** *$7.00 USD*

PV279 - Lenny`s Pie Babes 2003 - Upscaled to HD - Girdles 2 Add to Cart

featuring Nikki and Alice and Megan

Producer: LSP & Wamtec **Distributor:** Wamtec **Year:** 2003 **Country of Origin:** USA
Length: 13 minutes **File Size:** 408 Megabytes **File Format:** H264-MP4
Screen Size: 1920 x 1080 **Keywords:** messy pies girdles slime gunge

---

Click for Pics

Catalog Number tws-410-3946 ***Price:*** *$7.00 USD*

PV277 - Lenny`s Pie Babes 2003 - Upscaled to HD - Girdle Trio Add to Cart

Wamtec Archives

Producer: LSP & Wamtec **Distributor:** Wamtec **Year:** 2003 **Country of Origin:** USA
Length: 21 minutes **File Size:** 670 Megabytes **File Format:** H264-MP4
Screen Size: 1920 x 1080 **Keywords:** messy pies girdles

Click for Pics

Catalog Number tws-410-3945 ***Price:*** *$7.00 USD*

WTB10_AIHD_3 - Wetlook 2002 - Upscaled to HD - Swim Class pt 2 Add to Cart

Tracie and Ivy (aka Gwen)

Producer: Wamtec **Distributor:** Wamtec **Year:** 2002 **Country of Origin:** USA
Length: 10 minutes **File Size:** 308 Megabytes **File Format:** H264-MP4
Screen Size: 1920 x 1080 **Keywords:** wetlook pantyhose billow billowing

---

Click for Pics

Catalog Number tws-410-3944 ***Price:*** *$7.00 USD*

WTB10_AIHD_1 - Wetlook 2002 - Upscaled to HD - Swim Class pt 1 Add to Cart

Tracie and Ivy (aka Gwen)

Producer: Wamtec **Distributor:** Wamtec **Year:** 2002 **Country of Origin:** USA
Length: 16 minutes **File Size:** 500 Megabytes **File Format:** H264-MP4
Screen Size: 1920 x 1080 **Keywords:** wetlook pantyhose socks sneakers

---

Click for Pics

Catalog Number tws-410-3943 ***Price:*** *$4.00 USD*

WTB09_AIHD_7 - Wetlook 2002 - Upscaled to HD - Anorak Tracie Add to Cart

Wamtec Archives

Producer: Wamtec **Distributor:** Wamtec **Year:** 2002 **Country of Origin:** USA
Length: 6 minutes **File Size:** 181 Megabytes **File Format:** H264-MP4
Screen Size: 1920 x 1080 **Keywords:** wetlook billow billowing jeans

---

Click for Pics

Catalog Number tws-410-3942 ***Price:*** *$7.00 USD*

WTB08_AIHD_7 - Wetlook 2002 - Upscaled to HD - Ivy (aka Gwen) Add to Cart

Wamtec Archives

Producer: Wamtec **Distributor:** Wamtec **Year:** 2002 **Country of Origin:** USA
Length: 18 minutes **File Size:** 557 Megabytes **File Format:** H264-MP4
Screen Size: 1920 x 1080 **Keywords:** wetlook pantyhose

Click for Pics

Catalog Number tws-410-3941 ***Price:*** *$4.00 USD*

UW167_2 - Vintage Underwater 1992 - VHS to HD Add to Cart

Wamtec Archives

Producer: Wamtec **Distributor:** Wamtec **Year:** 1992 **Country of Origin:** USA
Length: 6 minutes **File Size:** 181 Megabytes **File Format:** H264-MP4
Screen Size: 1920 x 1080 **Keywords:** underwater stockings

Click for Pics

Catalog Number tws-410-3940 ***Price:*** *$4.00 USD*

UW147_2_iris3mod_5 - Vintage Underwater 1992 - VHS to HD Add to Cart

Wamtec Archives

Producer: Wamtec **Distributor:** Wamtec **Year:** 1992 **Country of Origin:** USA
Length: 9 minutes **File Size:** 279 Megabytes **File Format:** H264-MP4
Screen Size: 1920 x 1080 **Keywords:** underwater breatholding

---

Click for Pics

Catalog Number tws-410-3939 ***Price:*** *$2.00 USD*

UW142_2 - Vintage Underwater 1992 - VHS to HD Add to Cart

Wamtec Archives

Producer: Wamtec **Distributor:** Wamtec **Year:** 1992 **Country of Origin:** USA

Length: 5 minutes **File Size:** 164 Megabytes **File Format:** H264-MP4
Screen Size: 1920 x 1080 **Keywords:** underwater breatholding

---

Click for Pics

Catalog Number tws-410-3938 ***Price:*** *$2.00 USD*

UW141_2_iris3mod_1 - Vintage Underwater 1992 - VHS to HD Add to Cart

Wamtec Archives

Producer: Wamtec **Distributor:** Wamtec **Year:** 1992 **Country of Origin:** USA
Length: 5 minutes **File Size:** 148 Megabytes **File Format:** H264-MP4
Screen Size: 1920 x 1080 **Keywords:** underwater breatholding

---

Click for Pics

Catalog Number tws-410-3937 ***Price:*** *$5.00 USD*

TG08_4 - LM Gunge Games 2005 - Up to HD - Session 8.4 Add to Cart

Wamtec Archives

Producer: LM Prods **Distributor:** Wamtec **Year:** 2005 **Country of Origin:** UK
Length: 7 minutes **File Size:** 208 Megabytes **File Format:** H264-MP4
Screen Size: 1920 x 1080 **Keywords:** messy gunge slime pantyhose

---

Click for Pics

Catalog Number tws-410-3936 ***Price:*** *$6.00 USD*

TG08_2 - LM Gunge Games 2005 - Up to HD - Gungemaster Lisa Add to Cart

Wamtec Archives

Producer: LM Prods **Distributor:** Wamtec **Year:** 2005 **Country of Origin:** UK
Length: 11 minutes **File Size:** 349 Megabytes **File Format:** H264-MP4
Screen Size: 1920 x 1080 **Keywords:** messy gunge slime pantyhose

---

Click for Pics

Catalog Number tws-410-3935 ***Price:*** *$7.00 USD*

TG05_5 - LM Gunge Games 2005 - Up to HD - Session 5.5 Add to Cart

Wamtec Archives

Producer: LM Prods **Distributor:** Wamtec **Year:** 2005 **Country of Origin:** UK
Length: 12 minutes **File Size:** 370 Megabytes **File Format:** H264-MP4
Screen Size: 1920 x 1080 **Keywords:** messy gunge slime pantyhose

---

Click for Pics

Catalog Number tws-410-3934 ***Price:*** *$6.00 USD*

TG05_3 - LM Gunge Games 2005 - Up to HD - Session 5.3 Add to Cart

Wamtec Archives

Producer: LM Prods **Distributor:** Wamtec **Year:** 2005 **Country of Origin:** UK
Length: 8 minutes **File Size:** 246 Megabytes **File Format:** H264-MP4
Screen Size: 1920 x 1080 **Keywords:** messy gunge slime pantyhose

---

Click for Pics

Catalog Number tws-410-3933 ***Price:*** *$6.00 USD*

T931c2 - Wetlook Cosplay 2005 - Up to FHD - Ringmaster Imola Add to Cart

Wamtec Archives

Producer: Digital Pro & Wamtec **Distributor:** Wamtec **Year:** 2005 **Country of Origin:** USA
Length: 11 minutes **File Size:** 336 Megabytes **File Format:** H264-MP4
Screen Size: 1920 x 1080 **Keywords:** wetlook pantyhose cosplay

---

Click for Pics

Catalog Number tws-410-3932 ***Price:*** *$6.00 USD*

T930c4 - Wetlook Cosplay 2005 - Up to FHD - Stewardess Suzanna Add to Cart

Wamtec Archives

Producer: Digital Pro & Wamtec **Distributor:** Wamtec **Year:** 2005 **Country of Origin:** USA
Length: 10 minutes **File Size:** 316 Megabytes **File Format:** H264-MP4
Screen Size: 1920 x 1080 **Keywords:** wetlook pantyhose cosplay

---

Click for Pics

Catalog Number tws-410-3931 ***Price:*** *$6.00 USD*

T929c7 - Wetlook Cosplay 2005 - Up to FHD - Tudy the Matador Add to Cart

Wamtec Archives

Producer: Digital Pro & Wamtec **Distributor:** Wamtec **Year:** 2005 **Country of Origin:** USA
Length: 10 minutes **File Size:** 312 Megabytes **File Format:** H264-MP4
Screen Size: 1920 x 1080 **Keywords:** wetlook pantyhose cosplay

---

Click for Pics

Catalog Number tws-410-3930 ***Price:*** *$6.00 USD*

T929c1 - Wetlook Cosplay 2005 - Up to FHD - Maid Marian Ginger Add to Cart

Wamtec Archives

Producer: Digital Pro & Wamtec **Distributor:** Wamtec **Year:** 2005 **Country of Origin:** USA
Length: 10 minutes **File Size:** 322 Megabytes **File Format:** H264-MP4
Screen Size: 1920 x 1080 **Keywords:** wetlook pantyhose cosplay boots

---

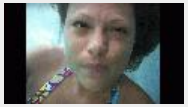

Click for Pics

Catalog Number tws-410-3929 ***Price:*** *$6.00 USD*

WB20_3 - EBP Underwater Tank Training 1998 - Up to HD Add to Cart

Wamtec Archives

Producer: EBP Prods. **Distributor:** Wamtec **Year:** 1998 **Country of Origin:** USA
Length: 23 minutes **File Size:** 697 Megabytes **File Format:** H264-MP4
Screen Size: 1920 x 1080 **Keywords:** underwater breatholding

---

Click for Pics

Catalog Number tws-410-3928 ***Price:*** *$6.00 USD*

WB13_4 - EBP Underwater Tank Training 1998 - Up to HD Add to Cart

Wamtec Archives

Producer: EBP Prods. **Distributor:** Wamtec **Year:** 1998 **Country of Origin:** USA

Length: 19 minutes **File Size:** 602 Megabytes **File Format:** H264-MP4
Screen Size: 1920 x 1080 **Keywords:** underwater breatholding

---

Click for Pics

Catalog Number tws-410-3927 ***Price:*** *$6.00 USD*

WB09_2 - EBP Underwater Tank Training 1998 - Up to HD Add to Cart

Wamtec Archives

Producer: EBP Prods. **Distributor:** Wamtec **Year:** 1998 **Country of Origin:** USA
Length: 14 minutes **File Size:** 452 Megabytes **File Format:** H264-MP4
Screen Size: 1920 x 1080 **Keywords:** underwater breatholding

---

Click for Pics

Catalog Number tws-410-3926 ***Price:*** *$6.00 USD*

WB05_2 - EBP Underwater Tank Training 1998 - Up to HD Add to Cart

Wamtec Archives

Producer: EBP Prods. **Distributor:** Wamtec **Year:** 1998 **Country of Origin:** USA
Length: 16 minutes **File Size:** 515 Megabytes **File Format:** H264-MP4
Screen Size: 1920 x 1080 **Keywords:** underwater breatholding

---

Click for Pics

Catalog Number tws-410-3925 ***Price:*** *$7.00 USD*

exm036 - Lenny`s Pie Babes 1999 - Up to HD - Danielle pt 2 Add to Cart

Wamtec Archives

Producer: LSP & Wamtec **Distributor:** Wamtec **Year:** 1999 **Country of Origin:** USA
Length: 30 minutes **File Size:** 929 Megabytes **File Format:** H264-MP4
Screen Size: 1920 x 1080 **Keywords:** messy pies

Click for Pics

Catalog Number tws-410-3924 ***Price:*** *$7.00 USD*

exm035 - Lenny`s Pie Babes 1999 - Up to HD - Danielle pt 1 Add to Cart

Wamtec Archives

Producer: LSP & Wamtec **Distributor:** Wamtec **Year:** 1999 **Country of Origin:** USA
Length: 27 minutes **File Size:** 827 Megabytes **File Format:** H264-MP4
Screen Size: 1920 x 1080 **Keywords:** messy pies

Click for Pics

Catalog Number tws-410-3923 ***Price:*** *$8.00 USD*

exm034 - Lenny`s Pie Babes 1999 - Up to HD - Olive X rated Add to Cart

Wamtec Archives

Producer: LSP & Wamtec **Distributor:** Wamtec **Year:** 1999 **Country of Origin:** USA
Length: 45 minutes **File Size:** 1390 Megabytes **File Format:** H264-MP4
Screen Size: 1920 x 1080 **Keywords:** messy pies xrated felatio

---

Click for Pics

Catalog Number tws-410-3922 ***Price:*** *$7.00 USD*

exm033 - Lenny`s Pie Babes 1999 - Up to HD - Redd Add to Cart

Wamtec Archives

Producer: LSP & Wamtec **Distributor:** Wamtec **Year:** 1999 **Country of Origin:** USA
Length: 16 minutes **File Size:** 492 Megabytes **File Format:** H264-MP4
Screen Size: 1920 x 1080 **Keywords:** messy pies

Click for Pics

Catalog Number tws-410-3921 ***Price:*** *$6.00 USD*

REGvol05sc8 - REG Models Wetlook 2004 Up to HD - Steffi in jeans Add to Cart

Wamtec Archives

Producer: Reg Prods with WLP & Wamtec **Distributor:** Wamtec **Year:** 2004 **Country of Origin:** USA
Length: 17 minutes **File Size:** 523 Megabytes **File Format:** H264-MP4
Screen Size: 1920 x 1080 **Keywords:** wetlook

Click for Pics

Catalog Number tws-410-3920 ***Price:*** *$7.00 USD*

REGvol05sc5 - REG Models Wetlook 2004 Up to HD - Hairwash Party Add to Cart

Featuring Steffi + Cameron + Simone

Producer: Reg Prods with WLP & Wamtec **Distributor:** Wamtec **Year:** 2004 **Country of Origin:** USA
Length: 17 minutes **File Size:** 521 Megabytes **File Format:** H264-MP4
Screen Size: 1920 x 1080 **Keywords:** wetlook hairwash shampoo

---

Click for Pics

Catalog Number tws-410-3919 ***Price:*** *$7.00 USD*

REGvol05sc4 - REG Models Wetlook 2004 Up to HD - Wet PJ Party Add to Cart

Featuring Steffi + Cameron + Simone

Producer: Reg Prods with WLP & Wamtec **Distributor:** Wamtec **Year:** 2004 **Country of Origin:** USA
Length: 18 minutes **File Size:** 554 Megabytes **File Format:** H264-MP4
Screen Size: 1920 x 1080 **Keywords:** wetlook pajamas

Click for Pics

Catalog Number tws-410-3918 ***Price:*** *$6.00 USD*

REGvol04sc6 - REG Models Wetlook 2004 Up to HD - Cameron & Lanie Add to Cart

Wamtec Archives

Producer: Reg Prods with WLP & Wamtec **Distributor:** Wamtec **Year:** 2004 **Country of Origin:** USA
Length: 16 minutes **File Size:** 505 Megabytes **File Format:** H264-MP4
Screen Size: 1920 x 1080 **Keywords:** wetlook

Click for Pics

Catalog Number tws-410-3917 ***Price:*** *$7.00 USD*

TZUW03_jfshoots8.3 - Raw Underwater Footage 1999 - Up to HD Add to Cart

Raw footage from the shoots we did with Tracie, Sonia, Shawna & Patti at the Jerry Fish House in 1999.

Producer: Wamtec **Distributor:** Wamtec **Year:** 1999 **Country of Origin:** USA

Length: 17 minutes **File Size:** 601 Megabytes **File Format:** H264-MP4
Screen Size: 1920 x 1080 **Keywords:** underwater breatholding

---

Click for Pics

Catalog Number tws-410-3916 ***Price:*** *$7.00 USD*

TZUW03_jfshoots8.2 - Raw Underwater Footage 1999 - Up to HD Add to Cart

Raw footage from the shoots we did with Tracie, Sonia, Shawna & Patti at the Jerry Fish House in 1999.

Producer: Wamtec **Distributor:** Wamtec **Year:** 1999 **Country of Origin:** USA
Length: 18 minutes **File Size:** 635 Megabytes **File Format:** H264-MP4
Screen Size: 1920 x 1080 **Keywords:** underwater breatholding

---

Click for Pics

Catalog Number tws-410-3915 ***Price:*** *$7.00 USD*

TZUW03_jfshoots8 - Raw Underwater Footage 1999 - Up to HD Add to Cart

Raw footage from the shoots we did with Tracie, Sonia, Shawna & Patti at the Jerry Fish House in 1999.

Producer: Wamtec **Distributor:** Wamtec **Year:** 1999 **Country of Origin:** USA
Length: 20 minutes **File Size:** 681 Megabytes **File Format:** H264-MP4
Screen Size: 1920 x 1080 **Keywords:** underwater breatholding

---

Click for Pics

Catalog Number tws-410-3914 ***Price:*** *$7.00 USD*

TZUW01_AVshoot - Raw Underwater Footage 1990 - Up to HD Add to Cart

Wamtec Archives

Producer: AVP Models **Distributor:** Wamtec **Year:** 1990 **Country of Origin:** USA
Length: 18 minutes **File Size:** 691 Megabytes **File Format:** H264-MP4
Screen Size: 1920 x 1080 **Keywords:** underwater breatholding

---

Click for Pics

Catalog Number tws-410-3913 ***Price:*** *$7.00 USD*

WTB15A_AIHD_1 - Wetlook 2003 - Up to HD - Renna and Roxie Add to Cart

Wamtec Archives

Producer: Wamtec **Distributor:** Wamtec **Year:** 2003 **Country of Origin:** USA
Length: 13 minutes **File Size:** 410 Megabytes **File Format:** H264-MP4
Screen Size: 1920 x 1080 **Keywords:** wetlook pantyhose sneakers socks cosplay

---

Click for Pics

Catalog Number tws-410-3912 ***Price:*** *$6.00 USD*

DVWET44_AIHDJoDawnBTSMESSY - Raw Footage 1992 - VHS to HD Add to Cart

Raw footage from my first messy shoots at the Wamtec Ranch in 1992, with Jo, Dawn, Iva & Gilly.

Producer: Wamtec **Distributor:** Wamtec **Year:** 1992 **Country of Origin:** USA
Length: 11 minutes **File Size:** 345 Megabytes **File Format:** H264-MP4
Screen Size: 1920 x 1080 **Keywords:** messy oil syrup wetlook pantyhose

---

Click for Pics

Catalog Number tws-410-3911 ***Price:*** *$7.00 USD*

DVWET39_AlHDpalmbeachspa92BTS - Raw Footage 1992 - VHS to HD Add to Cart

Raw footage from my first messy shoots at the Wamtec Ranch in 1992, with Amanda, Dawn & Gilly.

Producer: Wamtec **Distributor:** Wamtec **Year:** 1992 **Country of Origin:** USA
Length: 23 minutes **File Size:** 738 Megabytes **File Format:** H264-MP4
Screen Size: 1920 x 1080 **Keywords:** messy gunge pies pantyhose wetlook

---

Click for Pics

Catalog Number tws-410-3910 ***Price:*** *$4.00 USD*

DVMESS23_iris_BTS1992Gilllva - Raw Footage 1992 - VHS to HD Add to Cart

Raw footage from my first messy shoots at the Wamtec Ranch in 1992, with Jo, Dawn, Iva & Gilly.

Producer: Wamtec **Distributor:** Wamtec **Year:** 1992 **Country of Origin:** USA
Length: 8 minutes **File Size:** 238 Megabytes **File Format:** MP4V
Screen Size: 1920 x 1080 **Keywords:** messy gunge food pies pantyhose

---

Click for Pics

Catalog Number tws-410-3909 ***Price:*** *$7.00 USD*

92TR05_M_JoDawn2_2 - Raw Footage 1992 - VHS to HD Add to Cart

Raw footage from my first messy shoots at the Wamtec Ranch in 1992, with Jo, Dawn, Iva & Gilly.

Producer: Wamtec **Distributor:** Wamtec **Year:** 1992 **Country of Origin:** USA
Length: 24 minutes **File Size:** 749 Megabytes **File Format:** H264-MP4
Screen Size: 1920 x 1080 **Keywords:** messy gunge food syrup oil pantyhose

---

Click for Pics

Catalog Number tws-410-3908 ***Price:*** *$7.00 USD*

92TR05_M_JoDawn1_2 - Raw Footage 1992 - VHS to HD Add to Cart

Raw footage from my first messy shoots at the Wamtec Ranch in 1992, with Jo, Dawn, Iva & Gilly.

Producer: Wamtec **Distributor:** Wamtec **Year:** 1992 **Country of Origin:** USA
Length: 28 minutes **File Size:** 876 Megabytes **File Format:** H264-MP4
Screen Size: 1920 x 1080 **Keywords:** messy gunge food pies pantyhose

---

Click for Pics

Catalog Number tws-410-3907 ***Price:*** *$5.00 USD*

92TR01_GillandIva_Dawn2.1 - Raw Footage 1992 - VHS to HD Add to Cart

Raw footage from my first messy shoots at the Wamtec Ranch in 1992, with Jo, Dawn, Iva & Gilly.

Producer: Wamtec **Distributor:** Wamtec **Year:** 1992 **Country of Origin:** USA
Length: 6 minutes **File Size:** 199 Megabytes **File Format:** H264-MP4
Screen Size: 1920 x 1080 **Keywords:** messy gunge food pies pantyhose wetlook

---

Click for Pics

Catalog Number tws-410-3906 ***Price:*** *$2.00 USD*

T200c1 - Shoes on Fire series 2005 - Upscaled to FHD Add to Cart

A custom series we made for shoe fetish fans.

Producer: Digital Pro & Wamtec **Distributor:** Wamtec **Year:** 2005 **Country of Origin:** Romania

Length: 10 minutes **File Size:** 298 Megabytes **File Format:** H264-MP4
Screen Size: 1920 x 1080 **Keywords:** shoes heels abused pyro

---

Click for Pics

Catalog Number tws-410-3905 ***Price:*** *$2.00 USD*

T199c6 - Shoes on Fire series 2005 - Upscaled to FHD Add to Cart

A custom series we made for shoe fetish fans.

Producer: Digital Pro & Wamtec **Distributor:** Wamtec **Year:** 2005 **Country of Origin:** Romania
Length: 10 minutes **File Size:** 312 Megabytes **File Format:** H264-MP4
Screen Size: 1920 x 1080 **Keywords:** shoes heels abused pyro

---

Click for Pics

Catalog Number tws-410-3904 ***Price:*** *$2.00 USD*

T199c5 - Shoes on Fire series 2005 - Upscaled to FHD Add to Cart

A custom series we made for shoe fetish fans.

Producer: Digital Pro & Wamtec **Distributor:** Wamtec **Year:** 2005 **Country of Origin:** Romania
Length: 10 minutes **File Size:** 307 Megabytes **File Format:** H264-MP4
Screen Size: 1920 x 1080 **Keywords:** shoes heels abused pyro

---

Click for Pics

Catalog Number tws-410-3903 ***Price:*** *$2.00 USD*

t150c0 - Shoes on Fire series 2005 - Upscaled to FHD Add to Cart

A custom series we made for shoe fetish fans.

Producer: Digital Pro & Wamtec **Distributor:** Wamtec **Year:** 2005 **Country of Origin:** Romania
Length: 13 minutes **File Size:** 415 Megabytes **File Format:** H264-MP4
Screen Size: 1920 x 1080 **Keywords:** shoes heels abused pyro

---

Click for Pics

Catalog Number tws-410-3902 ***Price:*** *$5.00 USD*

RDVD08A_1 - Vintage Wetlook Romania 2001 - VHS to HD - River Add to Cart

This was the first wetlook models series I made with Flav of Eurowam when we met in 2001.

Producer: Digital Pro & Wamtec **Distributor:** Wamtec **Year:** 2001 **Country of Origin:** Romania
Length: 11 minutes **File Size:** 346 Megabytes **File Format:** H264-MP4
Screen Size: 1920 x 1080 **Keywords:** wetlook pantyhose

Click for Pics

Catalog Number tws-410-3901 ***Price:*** *$5.00 USD*

RDVD07A_3 - Vintage Wetlook Romania 2001 - VHS to HD - Bath Add to Cart

This was the first wetlook models series I made with Flav of Eurowam when we met in 2001.

Producer: Digital Pro & Wamtec **Distributor:** Wamtec **Year:** 2001 **Country of Origin:** Romania
Length: 10 minutes **File Size:** 298 Megabytes **File Format:** H264-MP4
Screen Size: 1920 x 1080 **Keywords:** wetlook pantyhose

© 2005 - 2026 Vidown and Wamvids Archives

This site hosted at The Mothership

This site can be **streamed**

Friends

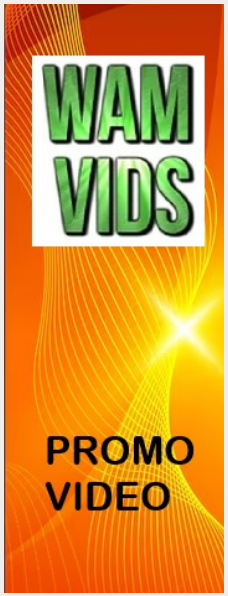

If you need to do deep dive searches by model names or co-producers then download the Archives PDF document at WAMVIDS.COM and search via CTRL F Key.

Welcome to the Wamvids Archives Download store

Your order number will remain valid for 6-7 days. You may download your purchase as often as you wish within that timeframe. Please do not share your number with others. All downloads are logged and checked for unauthorized access.

The minimum total order from this catalog is **$15**

Click any keyword to display a subset of the full catalog

Displaying **100** of **3984** items

Page 1 **2** 3 4 5 6 7 8 9 10 11 12 13 14 15 16 17 18 19 20 21 22 23 24 25 26 27 28 29 30 31 32 33 34 35 36 37 38 39 40

Catalog Number tws-410-3900 ***Price:*** *$5.00 USD*

RDVD07A_2 - Vintage Wetlook Romania 2001 - VHS to HD - Pool Add to Cart

This was the first wetlook models series I made with Flav of Eurowam when we met in 2001.

Click for Pics

Producer: Digital Pro & Wamtec **Distributor:** Wamtec **Year:** 2001 **Country of Origin:** Romania
Length: 9 minutes **File Size:** 284 Megabytes **File Format:** H264-MP4
Screen Size: 1920 x 1080 **Keywords:** wetlook pantyhose

Search Catalog by Keyword

Search

Enter your paid order number at

Vidown.com

to access your videos

Display

100 Go

Items per page

Refund Policy

Shopping Cart

Total=**$0.00**

Your total after discounts must be at least **$15** to check out

This site can be **streamed**

Listings sorted by

NEEDLE IN A HAYSTACK

We have thousands of videos in our huge archives so here is an easy way to find a needle in a haystack. Just CLICK HERE to visit our WAMVIDS portal and then you can list only those items you want to see in 45 different genres. To search for specific models then download the PDF document where you can use CTRL F key to search the catalog by specific texts..

CATALOG NUMBER in DESCENDING order

For STREAMING options visit

Vidown TV

Click for Pics

Catalog Number tws-410-3899 ***Price:*** *$5.00 USD*

RDVD07A_1 - Vintage Wetlook Romania 2001 - VHS to HD - River Add to Cart

This was the first wetlook models series I made with Flav of Eurowam when we met in 2001.

Producer: Digital Pro & Wamtec **Distributor:** Wamtec **Year:** 2001 **Country of Origin:** Romania
Length: 10 minutes **File Size:** 324 Megabytes **File Format:** H264-MP4
Screen Size: 1920 x 1080 **Keywords:** wetlook pantyhose

Click for Pics

Catalog Number tws-410-3898 ***Price:*** *$7.00 USD*

MARYCHDC2.1 Mary Carey Shoots 2004 Up to HD - Cheerleader Mary Add to Cart

In 2004 we hired top porn star Mary Carey, who ran for Governor of California. Also featuring in these shoots were Tatiana, Sandy and Tracie.

Producer: LSP & Wamtec **Distributor:** Wamtec **Year:** 2004 **Country of Origin:** USA
Length: 12 minutes **File Size:** 367 Megabytes **File Format:** H264-MP4
Screen Size: 1920 x 1080 **Keywords:** wetlook cosplay pantyhose cheerleader socks sneakers

---

Click for Pics

Catalog Number tws-410-3897 ***Price:*** *$8.00 USD*

MARYCHDB.2 - Mary Carey Shoots 2004 Up to HD - Mary`s workout Add to Cart

In 2004 we hired top porn star Mary Carey, who ran for Governor of California. Also featuring in these shoots were Tatiana, Sandy and Tracie.

Producer: LSP & Wamtec **Distributor:** Wamtec **Year:** 2004 **Country of Origin:** USA
Length: 27 minutes **File Size:** 850 Megabytes **File Format:** H264-MP4
Screen Size: 1920 x 1080 **Keywords:** wetlook scuba underwater pantyhose leotards socks sneakers

---

Click for Pics

Catalog Number tws-410-3896 ***Price:*** *$8.00 USD*

MARYCHDB2.1 - Mary Carey Shoots 2004 Up to HD - Mary the Bunny Add to Cart

In 2004 we hired top porn star Mary Carey, who ran for Governor of California. Also featuring in these shoots were Tatiana, Sandy and Tracie.

Producer: LSP & Wamtec **Distributor:** Wamtec **Year:** 2004 **Country of Origin:** USA
Length: 22 minutes **File Size:** 692 Megabytes **File Format:** H264-MP4
Screen Size: 1920 x 1080 **Keywords:** wetlook underwater pantyhose cosplay

---

Click for Pics

Catalog Number tws-410-3895 ***Price:*** *$8.00 USD*

MARYCHDA2.2 - Mary Carey Shoots 2004 Up to HD - Mary`s 1st shoot Add to Cart

In 2004 we hired top porn star Mary Carey, who ran for Governor of California. Also featuring in these shoots were Tatiana, Sandy and Tracie.

Producer: LSP & Wamtec **Distributor:** Wamtec **Year:** 2004 **Country of Origin:** USA
Length: 24 minutes **File Size:** 770 Megabytes **File Format:** H264-MP4
Screen Size: 1920 x 1080 **Keywords:** wetlook underwater pantyhose

---

Click for Pics

Catalog Number tws-410-3894 ***Price:*** *$7.00 USD*

exm031 - Lenny`s Pie Babes 1998 - Upscaled to HD - Barbie Add to Cart

Wamtec Archives

Producer: LSP & Wamtec **Distributor:** Wamtec **Year:** 1998 **Country of Origin:** USA
Length: 25 minutes **File Size:** 784 Megabytes **File Format:** H264-MP4
Screen Size: 1920 x 1080 **Keywords:** messy pies

Click for Pics

Catalog Number tws-410-3893 ***Price:*** *$5.00 USD*

exm030 - Lenny`s Pie Babes 1998 - Upscaled to HD - Mena X rated Add to Cart

Wamtec Archives

Producer: LSP & Wamtec **Distributor:** Wamtec **Year:** 1998 **Country of Origin:** USA
Length: 28 minutes **File Size:** 860 Megabytes **File Format:** H264-MP4
Screen Size: 1920 x 1080 **Keywords:** messy pies xrated felatio

---

Click for Pics

Catalog Number tws-410-3892 ***Price:*** *$8.00 USD*

exm026 - Lenny`s Pie Babes 1998 - Upscaled to HD - Angel & Susie Add to Cart

Wamtec Archives

Producer: LSP & Wamtec **Distributor:** Wamtec **Year:** 1998 **Country of Origin:** USA
Length: 30 minutes **File Size:** 916 Megabytes **File Format:** H264-MP4
Screen Size: 1920 x 1080 **Keywords:** messy pies

Click for Pics

Catalog Number tws-410-3891 ***Price:*** *$7.00 USD*

exm023 - Lenny`s Pie Babes 1998 - Upscaled to HD - Devlin Add to Cart

Wamtec Archives

Producer: LSP & Wamtec **Distributor:** Wamtec **Year:** 1998 **Country of Origin:** USA
Length: 23 minutes **File Size:** 720 Megabytes **File Format:** H264-MP4
Screen Size: 1920 x 1080 **Keywords:** messy pies xrated

Click for Pics

Catalog Number tws-410-3890 ***Price:*** *$3.00 USD*

T1991_3bNTSC_1_2 - Vintage Wetlook 1991 Add to Cart

Wamtec Archives

Producer: Wamtec **Distributor:** Wamtec **Year:** 1991 **Country of Origin:** USA
Length: 6 minutes **File Size:** 185 Megabytes **File Format:** H264-MP4
Screen Size: 1920 x 1080 **Keywords:** wetlook pantyhose

Click for Pics

Catalog Number tws-410-3889 ***Price:*** *$2.00 USD*

5339_2_3 - Vintage Wetlook (1986) Upscaled from VHS to HD Add to Cart

Wamtec Archives

Producer: SV Prods. **Distributor:** Wamtec **Year:** 1986 **Country of Origin:** USA

Length: 5 minutes **File Size:** 159 Megabytes **File Format:** H264-MP4
Screen Size: 1920 x 1080 **Keywords:** wetlook pantyhose

Click for Pics

Catalog Number tws-410-3888 ***Price:*** *$4.00 USD*

5339_2_2 - Vintage Wetlook (1986) Upscaled from VHS to HD Add to Cart

Wamtec Archives

Producer: SV Prods. **Distributor:** Wamtec **Year:** 1986 **Country of Origin:** USA
Length: 16 minutes **File Size:** 490 Megabytes **File Format:** H264-MP4
Screen Size: 1920 x 1080 **Keywords:** wetlook stockings

Click for Pics

Catalog Number tws-410-3887 ***Price:*** *$2.00 USD*

5339_2_1 - Vintage Wetlook (1986) Upscaled from VHS to HD Add to Cart

Wamtec Archives

Producer: SV Prods. **Distributor:** Wamtec **Year:** 1986 **Country of Origin:** USA
Length: 5 minutes **File Size:** 163 Megabytes **File Format:** H264-MP4
Screen Size: 1920 x 1080 **Keywords:** wetlook stockings

Click for Pics

Catalog Number tws-410-3886 ***Price:*** *$8.00 USD*

DOP09_2 - EBP Underwater Tests (1999) Upscaled to HD Add to Cart

Wamtec Archives

Producer: EBP Prods. **Distributor:** Wamtec **Year:** 1999 **Country of Origin:** USA
Length: 32 minutes **File Size:** 1010 Megabytes **File Format:** H264-MP4
Screen Size: 1920 x 1080 **Keywords:** underwater breatholding nude

---

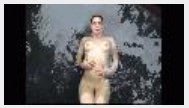

Click for Pics

Catalog Number tws-410-3885 ***Price:*** *$6.00 USD*

DOP08_2 - EBP Underwater Tests (1999) Upscaled to HD Add to Cart

Wamtec Archives

Producer: EBP Prods. **Distributor:** Wamtec **Year:** 1999 **Country of Origin:** USA
Length: 42 minutes **File Size:** 1318 Megabytes **File Format:** H264-MP4
Screen Size: 1920 x 1080 **Keywords:** underwater breatholding nude

---

Click for Pics

Catalog Number tws-410-3884 ***Price:*** *$8.00 USD*

DOP07_1 - EBP Underwater Tests (1999) Upscaled to HD Add to Cart

Wamtec Archives

Producer: EBP Prods. **Distributor:** Wamtec **Year:** 1999 **Country of Origin:** USA
Length: 38 minutes **File Size:** 1207 Megabytes **File Format:** H264-MP4
Screen Size: 1920 x 1080 **Keywords:** underwater breatholding nude

---

Click for Pics

Catalog Number tws-410-3883 ***Price:*** *$8.00 USD*

BEN04_4_2 - EBP Underwater Tests (1999) Upscaled to HD Add to Cart

Wamtec Archives

Producer: EBP Prods. **Distributor:** Wamtec **Year:** 1999 **Country of Origin:** USA
Length: 29 minutes **File Size:** 875 Megabytes **File Format:** H264-MP4
Screen Size: 1920 x 1080 **Keywords:** underwater breatholding nude

---

Click for Pics

Catalog Number tws-410-3882 ***Price:*** *$6.00 USD*

EW073_iris3_2 - Messy Girl series (2005) Up to FHD - Anna gunged Add to Cart

Wamtec Archives

Producer: Digital Pro & Wamtec **Distributor:** Wamtec **Year:** 2005 **Country of Origin:** Romania
Length: 9 minutes **File Size:** 284 Megabytes **File Format:** H264-MP4
Screen Size: 1920 x 1080 **Keywords:** messy gunge slime chocolate topless

---

Click for Pics

Catalog Number tws-410-3881 ***Price:*** *$7.00 USD*

EW072_3.2 - Messy Girl series (2005) Up to FHD - Romina pied Add to Cart

Wamtec Archives

Producer: Digital Pro & Wamtec **Distributor:** Wamtec **Year:** 2005 **Country of Origin:** Romania
Length: 10 minutes **File Size:** 315 Megabytes **File Format:** H264-MP4
Screen Size: 1920 x 1080 **Keywords:** messy pies topless

Click for Pics

Catalog Number tws-410-3880 ***Price:*** *$7.00 USD*

EW070_iris3_2 - Messy Girl series (2005) Up to FHD - Lili gunged Add to Cart

Wamtec Archives

Producer: Digital Pro & Wamtec **Distributor:** Wamtec **Year:** 2005 **Country of Origin:** Romania
Length: 10 minutes **File Size:** 317 Megabytes **File Format:** H264-MP4
Screen Size: 1920 x 1080 **Keywords:** messy gunge slime topless stockings chocolate

---

Click for Pics

Catalog Number tws-410-3879 ***Price:*** *$7.00 USD*

EW067_4 - Messy Girl series (2005) Up to FHD - Livia pied Add to Cart

Wamtec Archives

Producer: Digital Pro & Wamtec **Distributor:** Wamtec **Year:** 2005 **Country of Origin:** Romania
Length: 10 minutes **File Size:** 307 Megabytes **File Format:** H264-MP4
Screen Size: 1920 x 1080 **Keywords:** messy pies topless

Click for Pics

Catalog Number tws-410-3878 ***Price:*** *$7.00 USD*

T407c3 - Dunk Tank series (2005) Upscaled to FHD - Agatha Dunked Add to Cart

Wamtec Archives

Producer: Wamtec **Distributor:** Wamtec **Year:** 2005 **Country of Origin:** Romania

Length: 11 minutes **File Size:** 328 Megabytes **File Format:** H264-MP4
Screen Size: 1920 x 1080 **Keywords:** wetlook pantyhose dunk dunktank

---

Catalog Number tws-410-3877 ***Price:*** *$7.00 USD*

Click for Pics

T407c1 - Dunk Tank series (2005) Upscaled to FHD - Monika Dunked Add to Cart

Wamtec Archives

Producer: Wamtec **Distributor:** Wamtec **Year:** 2005 **Country of Origin:** Romania
Length: 13 minutes **File Size:** 413 Megabytes **File Format:** H264-MP4
Screen Size: 1920 x 1080 **Keywords:** wetlook jeans dunk dunktank

---

Catalog Number tws-410-3876 ***Price:*** *$7.00 USD*

Click for Pics

T335c3 - Dunk Tank series (2005) Upscaled to FHD - Laura Dunked Add to Cart

Wamtec Archives

Producer: Wamtec **Distributor:** Wamtec **Year:** 2005 **Country of Origin:** Romania
Length: 11 minutes **File Size:** 334 Megabytes **File Format:** H264-MP4
Screen Size: 1920 x 1080 **Keywords:** wetlook pantyhose dunk dunktank

---

Catalog Number tws-410-3875 ***Price:*** *$7.00 USD*

Click for Pics

T335c1 - Dunk Tank series (2005) Upscaled to FHD - Emily Dunked Add to Cart

Wamtec Archives

Producer: Wamtec **Distributor:** Wamtec **Year:** 2005 **Country of Origin:** Romania
Length: 13 minutes **File Size:** 409 Megabytes **File Format:** H264-MP4
Screen Size: 1920 x 1080 **Keywords:** wetlook pantyhose dunk dunktank

---

Catalog Number tws-410-3874 ***Price:*** *$7.00 USD*

Click for Pics

95M02_sweeps3_2 - Tampa shoot 1995 VHS to HD: Underwater cam Add to Cart

Raw footage from the shoot we did at Tom`s house, with Jo, Sammi, Keeley, Sarah, Misha, Helen, Melanie, Lisa D., Lisa V. Tom & Norma, with Arty, Bill D., Billy Z. and Mark Yas.

Producer: Wamtec **Distributor:** Wamtec **Year:** 1995 **Country of Origin:** USA
Length: 20 minutes **File Size:** 628 Megabytes **File Format:** H264-MP4
Screen Size: 1920 x 1080 **Keywords:** underwater pantyhose stockings lingerie

---

Catalog Number tws-410-3873 ***Price:*** *$7.00 USD*

Click for Pics

95M02_sweeps2_2 - Tampa shoot 1995 VHS to HD: Underwater cam Add to Cart

Raw footage from the shoot we did at Tom`s house, with Jo, Sammi, Keeley, Sarah, Misha, Helen, Melanie, Lisa D., Lisa V. Tom & Norma, with Arty, Bill D., Billy Z. and Mark Yas.

Producer: Wamtec **Distributor:** Wamtec **Year:** 1995 **Country of Origin:** USA
Length: 16 minutes **File Size:** 501 Megabytes **File Format:** H264-MP4
Screen Size: 1920 x 1080 **Keywords:** underwater jeans

Catalog Number tws-410-3872 ***Price:*** *$7.00 USD*

95M02_sweeps_2 - Tampa shoot 1995 VHS to HD: Underwater cam Add to Cart

Raw footage from the shoot we did at Tom`s house, with Jo, Sammi, Keeley, Sarah, Misha, Helen, Melanie, Lisa D., Lisa V. Tom & Norma, with Arty, Bill D., Billy Z. and Mark Yas.

Click for Pics

Producer: Wamtec **Distributor:** Wamtec **Year:** 1995 **Country of Origin:** USA
Length: 31 minutes **File Size:** 970 Megabytes **File Format:** H264-MP4
Screen Size: 1920 x 1080 **Keywords:** underwater stockings lingerie

---

Catalog Number tws-410-3871 ***Price:*** *$7.00 USD*

95TR02_mud_2 - Tampa shoot backstage 1995 VHS to HD: Mud Fun Add to Cart

Raw footage from the shoot we did at Tom`s house, with Jo, Sammi, Keeley, Sarah, Misha, Helen, Melanie, Lisa D., Lisa V. Tom & Norma, with Arty, Bill D., Billy Z. and Mark Yas.

Click for Pics

Producer: Wamtec **Distributor:** Wamtec **Year:** 1995 **Country of Origin:** USA
Length: 30 minutes **File Size:** 942 Megabytes **File Format:** H264-MP4
Screen Size: 1920 x 1080 **Keywords:** messy mud pantyhose

Catalog Number tws-410-3870 ***Price:*** *$8.00 USD*

95B06_Sweep2.2 - Tampa shoot backstage 1995 VHS to HD: Mud Fun Add to Cart

Raw footage from the shoot we did at Tom`s house, with Jo, Sammi, Keeley, Sarah, Misha, Helen, Melanie, Lisa D., Lisa V. Tom & Norma, with Arty, Bill D., Billy Z. and Mark Yas.

Click for Pics

Producer: Wamtec **Distributor:** Wamtec **Year:** 1995 **Country of Origin:** USA
Length: 47 minutes **File Size:** 1468 Megabytes **File Format:** H264-MP4
Screen Size: 1920 x 1080 **Keywords:** messy mud pantyhose

Catalog Number tws-410-3869 ***Price:*** *$8.00 USD*

95B06Sweepsmud1.2 Tampa shoot backstage 1995 VHS to HD: Mud Fun Add to Cart

Raw footage from the shoot we did at Tom`s house, with Jo, Sammi, Keeley, Sarah, Misha, Helen, Melanie, Lisa D., Lisa V. Tom & Norma, with Arty, Bill D., Billy Z. and Mark Yas.

Click for Pics

Producer: Wamtec **Distributor:** Wamtec **Year:** 1995 **Country of Origin:** USA
Length: 50 minutes **File Size:** 1574 Megabytes **File Format:** H264-MP4
Screen Size: 1920 x 1080 **Keywords:** messy mud

Catalog Number tws-410-3868 ***Price:*** *$7.00 USD*

95A07_mud_2 - Tampa shoot backstage 1995 VHS to HD: Mud Fun Add to Cart

Raw footage from the shoot we did at Tom`s house, with Jo, Sammi, Keeley, Sarah, Misha, Helen, Melanie, Lisa D., Lisa V. Tom & Norma, with Arty, Bill D., Billy Z. and Mark Yas.

Click for Pics

Producer: Wamtec **Distributor:** Wamtec **Year:** 1995 **Country of Origin:** USA
Length: 22 minutes **File Size:** 686 Megabytes **File Format:** H264-MP4
Screen Size: 1920 x 1080 **Keywords:** messy mud

Catalog Number tws-410-3867 ***Price:*** *$8.00 USD*

Click for Pics

95A06_sweepMud_2 - Tampa shoot backstage 1995 VHS to HD: Mud Fun Add to Cart

Raw footage from the shoot we did at Tom`s house, with Jo, Sammi, Keeley, Sarah, Misha, Helen, Melanie, Lisa D., Lisa V. Tom & Norma, with Arty, Bill D., Billy Z. and Mark Yas.

Producer: Wamtec **Distributor:** Wamtec **Year:** 1995 **Country of Origin:** USA
Length: 43 minutes **File Size:** 1366 Megabytes **File Format:** H264-MP4
Screen Size: 1920 x 1080 **Keywords:** messy mud

Catalog Number tws-410-3866 ***Price:*** *$8.00 USD*

Click for Pics

95B05_Sweeps2.2 - Tampa shoot backstage 1995 VHS to HD: Wetlook Add to Cart

Raw footage from the shoot we did at Tom`s house, with Jo, Sammi, Keeley, Sarah, Misha, Helen, Melanie, Lisa D., Lisa V. Tom & Norma, with Arty, Bill D., Billy Z. and Mark Yas.

Producer: Wamtec **Distributor:** Wamtec **Year:** 1995 **Country of Origin:** USA
Length: 38 minutes **File Size:** 1173 Megabytes **File Format:** H264-MP4
Screen Size: 1920 x 1080 **Keywords:** wetlook pantyhose

Catalog Number tws-410-3865 ***Price:*** *$8.00 USD*

Click for Pics

95A06_sweepArrv2- Tampa shoot backstage 1995 VHS to HD: Wetlook Add to Cart

Raw footage from the shoot we did at Tom`s house, with Jo, Sammi, Keeley, Sarah, Misha, Helen, Melanie, Lisa D., Lisa V. Tom & Norma, with Arty, Bill D., Billy Z. and Mark Yas.

Producer: Wamtec **Distributor:** Wamtec **Year:** 1995 **Country of Origin:** USA
Length: 36 minutes **File Size:** 1121 Megabytes **File Format:** H264-MP4
Screen Size: 1920 x 1080 **Keywords:** wetlook pantyhose

Catalog Number tws-410-3864 ***Price:*** *$8.00 USD*

Click for Pics

95A05sweepspool2 - Tampa shoot backstage 1995 VHS to HD: Wetlook Add to Cart

Raw footage from the shoot we did at Tom`s house, with Jo, Sammi, Keeley, Sarah, Misha, Helen, Melanie, Lisa D., Lisa V. Tom & Norma, with Arty, Bill D., Billy Z. and Mark Yas.

Producer: Wamtec **Distributor:** Wamtec **Year:** 1995 **Country of Origin:** USA
Length: 40 minutes **File Size:** 1243 Megabytes **File Format:** H264-MP4
Screen Size: 1920 x 1080 **Keywords:** wetlook lingerie stockings

---

Catalog Number tws-410-3863 ***Price:*** *$7.00 USD*

Click for Pics

95B05_Sweeps_1_2 - Tampa shoot backstage 1995 VHS to HD: Wetlook Add to Cart

Raw footage from the shoot we did at Tom`s house, with Jo, Sammi, Keeley, Sarah, Misha, Helen, Melanie, Lisa D., Lisa V. Tom & Norma, with Arty, Bill D., Billy Z. and Mark Yas.

Producer: Wamtec **Distributor:** Wamtec **Year:** 1995 **Country of Origin:** USA
Length: 36 minutes **File Size:** 1121 Megabytes **File Format:** H264-MP4
Screen Size: 1920 x 1080 **Keywords:** wetlook pantyhose

Click for Pics

Catalog Number tws-410-3862 ***Price:*** *$7.00 USD*

T622c1 - Underwater X rated pleasure 2006 Up to FHD Add to Cart

Wamtec Archives

Producer: Digital Pro & Wamtec **Distributor:** Wamtec **Year:** 2006 **Country of Origin:** Romania
Length: 17 minutes **File Size:** 520 Megabytes **File Format:** H264-MP4
Screen Size: 1920 x 1080 **Keywords:** underwater xrated dildo stockings

---

Click for Pics

Catalog Number tws-410-3861 ***Price:*** *$7.00 USD*

T615c2 - Underwater X rated pleasure 2006 Up to FHD Add to Cart

Wamtec Archives

Producer: Digital Pro & Wamtec **Distributor:** Wamtec **Year:** 2006 **Country of Origin:** Romania
Length: 19 minutes **File Size:** 584 Megabytes **File Format:** H264-MP4
Screen Size: 1920 x 1080 **Keywords:** underwater xrated dildo stockings

---

Click for Pics

Catalog Number tws-410-3860 ***Price:*** *$7.00 USD*

T582c1 - Underwater X rated pleasure 2006 Up to FHD Add to Cart

Wamtec Archives

Producer: Digital Pro & Wamtec **Distributor:** Wamtec **Year:** 2006 **Country of Origin:** Romania
Length: 17 minutes **File Size:** 542 Megabytes **File Format:** H264-MP4
Screen Size: 1920 x 1080 **Keywords:** underwater xrated dildo stockings

---

Click for Pics

Catalog Number tws-410-3859 ***Price:*** *$7.00 USD*

T499c2 - Underwater X rated pleasure 2006 Up to FHD Add to Cart

Wamtec Archives

Producer: Digital Pro & Wamtec **Distributor:** Wamtec **Year:** 2006 **Country of Origin:** Romania
Length: 14 minutes **File Size:** 447 Megabytes **File Format:** H264-MP4
Screen Size: 1920 x 1080 **Keywords:** underwater xrated dildo stockings

---

Click for Pics

Catalog Number tws-410-3858 ***Price:*** *$6.00 USD*

t238c6 - Gunge Girl series 2005 Up to FHD - Michaela shoot 4 Add to Cart

Wamtec Archives

Producer: Digital Pro & Wamtec **Distributor:** Wamtec **Year:** 2005 **Country of Origin:** Romania
Length: 10 minutes **File Size:** 774 Megabytes **File Format:** H264-MP4
Screen Size: 1920 x 1080 **Keywords:** messy slime gunge topless stockings

---

Click for Pics

Catalog Number tws-410-3857 ***Price:*** *$6.00 USD*

t238c4 - Gunge Girl series 2005 Up to FHD - Michaela shoot 3 Add to Cart

Wamtec Archives

Producer: Digital Pro & Wamtec **Distributor:** Wamtec **Year:** 2005 **Country of Origin:** Romania

Length: 10 minutes **File Size:** 755 Megabytes **File Format:** H264-MP4
Screen Size: 1920 x 1080 **Keywords:** messy slime gunge topless stockings

---

Catalog Number tws-410-3856 ***Price:*** *$6.00 USD*

Click for Pics

t238c2 - Gunge Girl series 2005 Up to FHD - Michaela shoot 2 Add to Cart

Wamtec Archives

Producer: Digital Pro & Wamtec **Distributor:** Wamtec **Year:** 2005 **Country of Origin:** Romania
Length: 10 minutes **File Size:** 744 Megabytes **File Format:** H264-MP4
Screen Size: 1920 x 1080 **Keywords:** messy slime gunge topless stockings

---

Catalog Number tws-410-3855 ***Price:*** *$6.00 USD*

Click for Pics

t237c6 - Gunge Girl series 2005 Up to FHD - Michaela shoot 1 Add to Cart

Wamtec Archives

Producer: Digital Pro & Wamtec **Distributor:** Wamtec **Year:** 2005 **Country of Origin:** Romania
Length: 10 minutes **File Size:** 797 Megabytes **File Format:** H264-MP4
Screen Size: 1920 x 1080 **Keywords:** messy slime gunge topless stockings

---

Catalog Number tws-410-3854 ***Price:*** *$4.00 USD*

Click for Pics

DVWET24_7 - Wetlook Auditions 1990 Up to HD - Jo Bache Add to Cart

My UK talent scout Andy Wilkinson pre-auditioned the girls in the UK before bringing them to my ranch in Florida.

Producer: Wamtec **Distributor:** Wamtec **Year:** 1990 **Country of Origin:** UK
Length: 5 minutes **File Size:** 144 Megabytes **File Format:** H264-MP4
Screen Size: 1920 x 1080 **Keywords:** wetlook stockings

Catalog Number tws-410-3853 ***Price:*** *$4.00 USD*

Click for Pics

DVWET24_3 - Wetlook Auditions 1990 - Samantha-Jane Add to Cart

My UK talent scout Andy Wilkinson pre-auditioned the girls in the UK before bringing them to my ranch in Florida.

Producer: Wamtec **Distributor:** Wamtec **Year:** 1990 **Country of Origin:** UK
Length: 5 minutes **File Size:** 145 Megabytes **File Format:** H264-MP4
Screen Size: 1920 x 1080 **Keywords:** wetlook socks underwater

---

Catalog Number tws-410-3852 ***Price:*** *$3.00 USD*

Click for Pics

DVWET24_2 - Wetlook Auditions 1990 Up to HD - Teresa-May Add to Cart

My UK talent scout Andy Wilkinson pre-auditioned the girls in the UK before bringing them to my ranch in Florida.

Producer: Wamtec **Distributor:** Wamtec **Year:** 1990 **Country of Origin:** UK
Length: 5 minutes **File Size:** 159 Megabytes **File Format:** H264-MP4
Screen Size: 1920 x 1080 **Keywords:** wetlook stockings

Catalog Number tws-410-3851 ***Price:*** *$3.00 USD*

DVWET23_5 - Wetlook Auditions 1990 Up to HD - Karen Add to Cart

My UK talent scout Andy Wilkinson pre-auditioned the girls in the UK before bringing them to my ranch in Florida.

Click for Pics

Producer: Wamtec **Distributor:** Wamtec **Year:** 1990 **Country of Origin:** UK
Length: 4 minutes **File Size:** 117 Megabytes **File Format:** H264-MP4
Screen Size: 1920 x 1080 **Keywords:** wetlook stockings

Catalog Number tws-410-3850 ***Price:*** *$1.00 USD*

DOP16_2 - Mermaid Prep tests 1998 Up to HD - Pre-Shoot prep Add to Cart

Wamtec Archives

Click for Pics

Producer: EBP Prods. **Distributor:** Wamtec **Year:** 1998 **Country of Origin:** USA
Length: 11 minutes **File Size:** 330 Megabytes **File Format:** H264-MP4
Screen Size: 1920 x 1080 **Keywords:** pre-shoot footage mermaid

---

Catalog Number tws-410-3849 ***Price:*** *$5.00 USD*

WB17_1 - Underwater tests 1998 Up to HD - Nude Breatholding Add to Cart

Wamtec Archives

Click for Pics

Producer: EBP Prods. **Distributor:** Wamtec **Year:** 1998 **Country of Origin:** USA
Length: 11 minutes **File Size:** 333 Megabytes **File Format:** H264-MP4
Screen Size: 1920 x 1080 **Keywords:** underwater breatholding

---

Catalog Number tws-410-3848 ***Price:*** *$5.00 USD*

MS09_8 - Underwater tests 1998 Up to HD - Nude Breatholding Add to Cart

Wamtec Archives

Click for Pics

Producer: EBP Prods. **Distributor:** Wamtec **Year:** 1998 **Country of Origin:** USA
Length: 7 minutes **File Size:** 330 Megabytes **File Format:** H264-MP4
Screen Size: 1920 x 1080 **Keywords:** underwater breatholding

---

Catalog Number tws-410-3847 ***Price:*** *$5.00 USD*

MS08_4 - Underwater tests 1998 Up to HD - Nude Breatholding Add to Cart

Wamtec Archives

Click for Pics

Producer: EBP Prods. **Distributor:** Wamtec **Year:** 1998 **Country of Origin:** USA
Length: 7 minutes **File Size:** 336 Megabytes **File Format:** H264-MP4
Screen Size: 1920 x 1080 **Keywords:** underwater breatholding

---

Catalog Number tws-410-3846 ***Price:*** *$3.00 USD*

PV320 - Lenny`s Pie Babes 2008 - Up to FHD - Ashley & Karen Add to Cart

This is what happens when you ask the girls to film the scene themselves, i.e. they forgot to do close

Click for Pics

ups. It looks like they don`t know how to use a lawnmower either !!

Producer: LSP & Wamtec **Distributor:** Wamtec **Year:** 2008 **Country of Origin:** USA
Length: 11 minutes **File Size:** 357 Megabytes **File Format:** H264-MP4
Screen Size: 1920 x 1080 **Keywords:** messy pies

Click for Pics

Catalog Number tws-410-3845 ***Price:*** *$7.00 USD*

PV313 - Lenny`s Pie Babes 2008 - Up to FHD - Rosie Xrated Add to Cart

Wamtec Archives

Producer: LSP & Wamtec **Distributor:** Wamtec **Year:** 2008 **Country of Origin:** USA
Length: 13 minutes **File Size:** 400 Megabytes **File Format:** H264-MP4
Screen Size: 1920 x 1080 **Keywords:** messy pies dildo xrated

---

Click for Pics

Catalog Number tws-410-3844 ***Price:*** *$7.00 USD*

PV301 - Lenny`s Pie Babes 2008 - Up to FHD - Southern Belles Add to Cart

Wamtec Archives

Producer: LSP & Wamtec **Distributor:** Wamtec **Year:** 2008 **Country of Origin:** USA
Length: 13 minutes **File Size:** 396 Megabytes **File Format:** H264-MP4
Screen Size: 1920 x 1080 **Keywords:** messy pies stockings

Click for Pics

Catalog Number tws-410-3843 ***Price:*** *$7.00 USD*

PV287 - Lenny`s Pie Babes 2008 - Up to FHD - Martina & Jordan Add to Cart

Wamtec Archives

Producer: LSP & Wamtec **Distributor:** Wamtec **Year:** 2008 **Country of Origin:** USA
Length: 13 minutes **File Size:** 407 Megabytes **File Format:** H264-MP4
Screen Size: 1920 x 1080 **Keywords:** messy pies

Click for Pics

Catalog Number tws-410-3842 ***Price:*** *$5.00 USD*

27828_2_7 - Wetscape Wet Jeans Shoot 1991 - VHS to HD Add to Cart

Wamtec Archives

Producer: Wetscape Ltd & Wamtec **Distributor:** Wamtec **Year:** 1991 **Country of Origin:** Canada
Length: 11 minutes **File Size:** 340 Megabytes **File Format:** H264-MP4
Screen Size: 1920 x 1080 **Keywords:** wetlook jeans

Click for Pics

Catalog Number tws-410-3841 ***Price:*** *$5.00 USD*

27828_2_6 - Wetscape Wet Jeans Shoot 1991 - VHS to HD Add to Cart

Wamtec Archives

Producer: Wetscape Ltd & Wamtec **Distributor:** Wamtec **Year:** 1991 **Country of Origin:** Canada
Length: 9 minutes **File Size:** 269 Megabytes **File Format:** H264-MP4
Screen Size: 1920 x 1080 **Keywords:** wetlook jeans

Click for Pics

Catalog Number tws-410-3840 ***Price:*** *$5.00 USD*

27828_2_5 - Wetscape Wet Jeans Shoot 1991 - VHS to HD Add to Cart

Wamtec Archives

Producer: Wetscape Ltd & Wamtec **Distributor:** Wamtec **Year:** 1991 **Country of Origin:** Canada
Length: 8 minutes **File Size:** 259 Megabytes **File Format:** H264-MP4
Screen Size: 1920 x 1080 **Keywords:** wetlook jeans

Click for Pics

Catalog Number tws-410-3839 ***Price:*** *$5.00 USD*

27828_2_4 - Wetscape Wet Jeans Shoot 1991 - VHS to HD Add to Cart

Wamtec Archives

Producer: Wetscape Ltd & Wamtec **Distributor:** Wamtec **Year:** 1991 **Country of Origin:** Canada
Length: 7 minutes **File Size:** 236 Megabytes **File Format:** H264-MP4
Screen Size: 1920 x 1080 **Keywords:** wetlook jeans

Click for Pics

Catalog Number tws-410-3838 ***Price:*** *$6.00 USD*

27828_2_2 - Wetscape Wet Jeans Shoot 1991 - VHS to HD Add to Cart

Wamtec Archives

Producer: Wetscape Ltd & Wamtec **Distributor:** Wamtec **Year:** 1991 **Country of Origin:** Canada
Length: 12 minutes **File Size:** 365 Megabytes **File Format:** H264-MP4
Screen Size: 1920 x 1080 **Keywords:** wetlook jeans

Click for Pics

Catalog Number tws-410-3837 ***Price:*** *$7.00 USD*

LL16_1 - Pool Shoots 2003 - Up to HD - Taylor breatholding Add to Cart

Taylor (aka Nicole on Lenny`s pie videos).

Producer: Wamtec & TZ Models **Distributor:** Wamtec **Year:** 2005 **Country of Origin:** USA
Length: 15 minutes **File Size:** 581 Megabytes **File Format:** H264-MP4
Screen Size: 1920 x 1080 **Keywords:** underwater breatholding

---

Click for Pics

Catalog Number tws-410-3836 ***Price:*** *$7.00 USD*

LL09_7- Pool Shoots 2003 - Upscaled to HD - Ivy (Gwen) Add to Cart

Scuba in pantyhose with Ivy.

Producer: Wamtec & TZ Models **Distributor:** Wamtec **Year:** 2005 **Country of Origin:** USA
Length: 14 minutes **File Size:** 428 Megabytes **File Format:** H264-MP4
Screen Size: 1920 x 1080 **Keywords:** underwater wetlook pantyhose scuba

---

Click for Pics

Catalog Number tws-410-3835 ***Price:*** *$6.00 USD*

LC09_2 - Pool Shoots 2003 - Upscaled to HD - Mason & Kage Add to Cart

Wamtec Archives

Producer: Wamtec & TZ Models **Distributor:** Wamtec **Year:** 2005 **Country of Origin:** USA

Length: 14 minutes **File Size:** 542 Megabytes **File Format:** H264-MP4
Screen Size: 1920 x 1080 **Keywords:** wetlook wrestling stockings

---

Click for Pics

Catalog Number tws-410-3834 ***Price:*** *$7.00 USD*

LC08_6 - Pool Shoots 2003 Upscaled to HD - Naked Pool Wrestling Add to Cart

Cali vs Ryan, then Christina & Angelica join in.

Producer: Wamtec & TZ Models **Distributor:** Wamtec **Year:** 2005 **Country of Origin:** USA
Length: 14 minutes **File Size:** 530 Megabytes **File Format:** H264-MP4
Screen Size: 1920 x 1080 **Keywords:** underwater wrestling catfight

---

Click for Pics

Catalog Number tws-410-3833 ***Price:*** *$6.00 USD*

LM30_5 - LM WAM Shoot 2005 - Upscaled to HD - Nicky Add to Cart

Wamtec Archives

Producer: LM Prods **Distributor:** Wamtec **Year:** 2005 **Country of Origin:** UK
Length: 10 minutes **File Size:** 320 Megabytes **File Format:** H264-MP4
Screen Size: 1920 x 1080 **Keywords:** messy pies pantyhose boots

---

Click for Pics

Catalog Number tws-410-3832 ***Price:*** *$6.00 USD*

LM30_3 - LM WAM Shoot 2005 - Upscaled to HD Add to Cart

Wamtec Archives

Producer: LM Prods **Distributor:** Wamtec **Year:** 2005 **Country of Origin:** UK
Length: 13 minutes **File Size:** 418 Megabytes **File Format:** H264-MP4
Screen Size: 1920 x 1080 **Keywords:** messy gungle slime pantyhose boots

---

Click for Pics

Catalog Number tws-410-3831 ***Price:*** *$7.00 USD*

LM27_7 - LM WAM Shoot 2005 - Upscaled to HD Add to Cart

2 scenes: 1= pies, 2= beans

Producer: LM Prods **Distributor:** Wamtec **Year:** 2005 **Country of Origin:** UK
Length: 16 minutes **File Size:** 520 Megabytes **File Format:** H264-MP4
Screen Size: 1920 x 1080 **Keywords:** messy pies gungle slime pantyhose boots beans

---

Click for Pics

Catalog Number tws-410-3830 ***Price:*** *$6.00 USD*

LM27_3 - LM WAM Shoot 2005 - Upscaled to HD Add to Cart

Wamtec Archives

Producer: LM Prods **Distributor:** Wamtec **Year:** 2005 **Country of Origin:** UK
Length: 11 minutes **File Size:** 363 Megabytes **File Format:** H264-MP4
Screen Size: 1920 x 1080 **Keywords:** messy gungle slime pantyhose boots

---

Click for Pics

Catalog Number tws-410-3829 ***Price:*** *$6.00 USD*

LM26_7 - LM Wetlook Shoot 2004 - Upscaled to HD Add to Cart

Wamtec Archives

Producer: LM Prods **Distributor:** Wamtec **Year:** 2004 **Country of Origin:** UK
Length: 13 minutes **File Size:** 404 Megabytes **File Format:** H264-MP4
Screen Size: 1920 x 1080 **Keywords:** wetlook pantyhose

Click for Pics

Catalog Number tws-410-3828 ***Price:*** *$6.00 USD*

LM26_6 - LM Wetlook Shoot 2004 - Upscaled to HD Add to Cart

Wamtec Archives

Producer: LM Prods **Distributor:** Wamtec **Year:** 2004 **Country of Origin:** UK
Length: 15 minutes **File Size:** 473 Megabytes **File Format:** H264-MP4
Screen Size: 1920 x 1080 **Keywords:** wetlook pantyhose

Click for Pics

Catalog Number tws-410-3827 ***Price:*** *$6.00 USD*

LM26_5 - LM Wetlook Shoot 2004 - Upscaled to HD Add to Cart

Wamtec Archives

Producer: LM Prods **Distributor:** Wamtec **Year:** 2004 **Country of Origin:** UK
Length: 13 minutes **File Size:** 414 Megabytes **File Format:** H264-MP4
Screen Size: 1920 x 1080 **Keywords:** wetlook pantyhose

Click for Pics

Catalog Number tws-410-3826 ***Price:*** *$6.00 USD*

LM26_4 - LM Wetlook Shoot 2004 - Upscaled to HD Add to Cart

Wamtec Archives

Producer: LM Prods **Distributor:** Wamtec **Year:** 2004 **Country of Origin:** UK
Length: 9 minutes **File Size:** 299 Megabytes **File Format:** H264-MP4
Screen Size: 1920 x 1080 **Keywords:** wetlook pantyhose

Click for Pics

Catalog Number tws-410-3825 ***Price:*** *$7.00 USD*

34850_5 - EBP Tests 1999 - Upscaled to HD - More Mermaids Add to Cart

Wamtec Archives

Producer: EBP Prods. **Distributor:** Wamtec **Year:** 1999 **Country of Origin:** USA
Length: 15 minutes **File Size:** 462 Megabytes **File Format:** H264-MP4
Screen Size: 1920 x 1080 **Keywords:** underwater breatholding mermaids

---

Click for Pics

Catalog Number tws-410-3824 ***Price:*** *$7.00 USD*

34846_5 - EBP Tests 1999 - Upscaled to HD - Mermaids Add to Cart

Wamtec Archives

Producer: EBP Prods. **Distributor:** Wamtec **Year:** 1999 **Country of Origin:** USA

Length: 15 minutes **File Size:** 463 Megabytes **File Format:** H264-MP4
Screen Size: 1920 x 1080 **Keywords:** underwater breatholding mermaids

---

Click for Pics

Catalog Number tws-410-3823 ***Price:*** *$7.00 USD*

34842_3 - EBP Tests 1999 - Upscaled to HD Add to Cart

Wamtec Archives

Producer: EBP Prods. **Distributor:** Wamtec **Year:** 1999 **Country of Origin:** USA
Length: 16 minutes **File Size:** 489 Megabytes **File Format:** H264-MP4
Screen Size: 1920 x 1080 **Keywords:** underwater breatholding

---

Click for Pics

Catalog Number tws-410-3822 ***Price:*** *$7.00 USD*

34835_4 - EBP Tests 1999 - Upscaled to HD Add to Cart

Wamtec Archives

Producer: EBP Prods. **Distributor:** Wamtec **Year:** 1999 **Country of Origin:** USA
Length: 16 minutes **File Size:** 498 Megabytes **File Format:** H264-MP4
Screen Size: 1920 x 1080 **Keywords:** underwater breatholding

---

Click for Pics

Catalog Number tws-410-3821 ***Price:*** *$6.00 USD*

3706_2_2 - Vintage Pie Models 1986 - VHS upscale - Foodfight 4 Add to Cart

Wamtec Archives

Producer: HC and RR Prods. **Distributor:** Wamtec **Year:** 1986 **Country of Origin:** USA
Length: 32 minutes **File Size:** 999 Megabytes **File Format:** H264-MP4
Screen Size: 1920 x 1080 **Keywords:** messy pies gunge chocolate food wrestling

---

Click for Pics

Catalog Number tws-410-3820 ***Price:*** *$6.00 USD*

3706_2_1 - Vintage Pie Models 1986 - VHS upscale - Foodfight 3 Add to Cart

Wamtec Archives

Producer: HC and RR Prods. **Distributor:** Wamtec **Year:** 1986 **Country of Origin:** USA
Length: 29 minutes **File Size:** 920 Megabytes **File Format:** H264-MP4
Screen Size: 1920 x 1080 **Keywords:** messy pies gunge chocolate food wrestling

---

Click for Pics

Catalog Number tws-410-3819 ***Price:*** *$6.00 USD*

3703_2_2 - Vintage Pie Models 1986 - VHS upscale - Foodfight 2 Add to Cart

Wamtec Archives

Producer: HC and RR Prods. **Distributor:** Wamtec **Year:** 1986 **Country of Origin:** USA
Length: 29 minutes **File Size:** 904 Megabytes **File Format:** H264-MP4
Screen Size: 1920 x 1080 **Keywords:** messy pies gunge chocolate food wrestling

---

Catalog Number tws-410-3818 ***Price:*** *$6.00 USD*

3703_2_1 - Vintage Pie Models 1986 - VHS upscale - Foodfight 1 Add to Cart

Wamtec Archives

Click for Pics

Producer: HC and RR Prods. **Distributor:** Wamtec **Year:** 1986 **Country of Origin:** USA
Length: 34 minutes **File Size:** 1045 Megabytes **File Format:** H264-MP4
Screen Size: 1920 x 1080 **Keywords:** messy pies gunge chocolate food wrestling

---

Catalog Number tws-410-3817 ***Price:*** *$4.00 USD*

W1992D2_6 - UK Wetlook Auditions 1992 - Up to HD - Sammi Bayliss Add to Cart

In 1992 Andy Wilkinson of Leo Productions was my UK talent scout who would audtion UK models for me that I later brought to Florida for video shoots. Andy auditioned the UK girls for me.

Click for Pics

Producer: Wamtec & Leo Prods **Distributor:** Wamtec **Year:** 1992 **Country of Origin:** USA
Length: 7 minutes **File Size:** 214 Megabytes **File Format:** H264-MP4
Screen Size: 1920 x 1080 **Keywords:** wetlook stockings

Catalog Number tws-410-3816 ***Price:*** *$3.00 USD*

W1992B1_2 - UK Wetlook Auditions 1992 - Up to HD - Samantha-Jane Add to Cart

In 1992 Andy Wilkinson of Leo Productions was my UK talent scout who would audtion UK models for me that I later brought to Florida for video shoots. Andy auditioned the UK girls for me.

Click for Pics

Producer: Wamtec & Leo Prods **Distributor:** Wamtec **Year:** 1992 **Country of Origin:** USA
Length: 7 minutes **File Size:** 213 Megabytes **File Format:** H264-MP4
Screen Size: 1920 x 1080 **Keywords:** wetlook stockings

Catalog Number tws-410-3815 ***Price:*** *$3.00 USD*

W1992A1_6 - UK Wetlook Auditions 1992 - Kirsten & Samantha-Jane Add to Cart

In 1992 Andy Wilkinson of Leo Productions was my UK talent scout who would audtion UK models for me that I later brought to Florida for video shoots. Andy auditioned the UK girls for me.

Click for Pics

Producer: Wamtec & Leo Prods **Distributor:** Wamtec **Year:** 1992 **Country of Origin:** USA
Length: 7 minutes **File Size:** 218 Megabytes **File Format:** H264-MP4
Screen Size: 1920 x 1080 **Keywords:** wetlook

Catalog Number tws-410-3814 ***Price:*** *$3.00 USD*

W1992A1_2 - UK Wetlook Auditions 1992 - Up to HD - Teresa-May Add to Cart

In 1992 Andy Wilkinson of Leo Productions was my UK talent scout who would audtion UK models for me that I later brought to Florida for video shoots. Andy auditioned the UK girls for me.

Click for Pics

Producer: Wamtec & Leo Prods **Distributor:** Wamtec **Year:** 1992 **Country of Origin:** USA
Length: 7 minutes **File Size:** 220 Megabytes **File Format:** H264-MP4
Screen Size: 1920 x 1080 **Keywords:** wetlook

Click for Pics

Catalog Number tws-410-3813 ***Price:*** *$7.00 USD*

X035pt2 - Underwater Sex 2004 Up to FHD - Taylor & Heather pt2 Add to Cart

Superhero sex

Producer: Wamtec & TZ Models **Distributor:** Wamtec **Year:** 2004 **Country of Origin:** USA
Length: 14 minutes **File Size:** 517 Megabytes **File Format:** H264-MP4
Screen Size: 1920 x 1080 **Keywords:** underwater sex xrated dildo superhero pantyhose boots

---

Click for Pics

Catalog Number tws-410-3812 ***Price:*** *$7.00 USD*

X035pt1 - Underwater Sex 2004 Up to FHD - Taylor & Heather pt1 Add to Cart

Superhero sex

Producer: Wamtec & TZ Models **Distributor:** Wamtec **Year:** 2004 **Country of Origin:** USA
Length: 14 minutes **File Size:** 534 Megabytes **File Format:** H264-MP4
Screen Size: 1920 x 1080 **Keywords:** underwater sex xrated dildo superhero pantyhose boots

---

Click for Pics

Catalog Number tws-410-3811 ***Price:*** *$7.00 USD*

X034 - Underwater Sex 2004 - Upscaled to FHD - Britney Add to Cart

Wamtec Archives

Producer: Wamtec & TZ Models **Distributor:** Wamtec **Year:** 2004 **Country of Origin:** USA
Length: 12 minutes **File Size:** 545 Megabytes **File Format:** H264-MP4
Screen Size: 1920 x 1080 **Keywords:** underwater sex xrated dildo

---

Click for Pics

Catalog Number tws-410-3810 ***Price:*** *$7.00 USD*

X025 - Underwater Sex 2004 - Upscaled to FHD - Daisy & Jenny Add to Cart

Wamtec Archives

Producer: Wamtec & TZ Models **Distributor:** Wamtec **Year:** 2004 **Country of Origin:** USA
Length: 12 minutes **File Size:** 436 Megabytes **File Format:** H264-MP4
Screen Size: 1920 x 1080 **Keywords:** underwater sex xrated dildo

---

Click for Pics

Catalog Number tws-410-3809 ***Price:*** *$6.00 USD*

PVN05 - Lenny`s Pie Babes 2006 - Upscaled to FHD - Ashley Renee Add to Cart

Wamtec Archives

Producer: LSP **Distributor:** Wamtec **Year:** 2006 **Country of Origin:** USA
Length: 8 minutes **File Size:** 263 Megabytes **File Format:** H264-MP4
Screen Size: 1920 x 1080 **Keywords:** messy pies

Click for Pics

Catalog Number tws-410-3808 ***Price:*** *$7.00 USD*

PV294 - Lenny`s Pie Babes 2006 - Upscaled to FHD - Wanda Add to Cart

Wamtec Archives

Producer: LSP **Distributor:** Wamtec **Year:** 2006 **Country of Origin:** USA

Length: 10 minutes **File Size:** 326 Megabytes **File Format:** H264-MP4
Screen Size: 1920 x 1080 **Keywords:** messy pies gunge

Click for Pics

Catalog Number tws-410-3807 ***Price:*** *$7.00 USD*

PV290 - Lenny`s Pie Babes 2006 - Upscaled to FHD - Jordan Add to Cart

Wamtec Archives

Producer: LSP **Distributor:** Wamtec **Year:** 2006 **Country of Origin:** USA
Length: 11 minutes **File Size:** 353 Megabytes **File Format:** H264-MP4
Screen Size: 1920 x 1080 **Keywords:** messy pies

Click for Pics

Catalog Number tws-410-3806 ***Price:*** *$7.00 USD*

PV283 - Lenny`s Pie Babes 2006 - Upscaled to FHD - Sally Add to Cart

Wamtec Archives

Producer: LSP **Distributor:** Wamtec **Year:** 2006 **Country of Origin:** USA
Length: 10 minutes **File Size:** 313 Megabytes **File Format:** H264-MP4
Screen Size: 1920 x 1080 **Keywords:** messy pies bondage

Click for Pics

Catalog Number tws-410-3805 ***Price:*** *$8.00 USD*

T614c1 - Wetlook Sex X rated 2005 - Upscaled to FHD Add to Cart

Girl on Girl dildo session

Producer: Digital Pro & Wamtec **Distributor:** Wamtec **Year:** 2005 **Country of Origin:** USA
Length: 21 minutes **File Size:** 641 Megabytes **File Format:** H264-MP4
Screen Size: 1920 x 1080 **Keywords:** wetlook sex xrated dildo

---

Click for Pics

Catalog Number tws-410-3804 ***Price:*** *$8.00 USD*

T548c2 - Wetlook Sex X rated 2005 - Upscaled to FHD Add to Cart

Boy/Girl sex

Producer: Digital Pro & Wamtec **Distributor:** Wamtec **Year:** 2005 **Country of Origin:** USA
Length: 21 minutes **File Size:** 641 Megabytes **File Format:** H264-MP4
Screen Size: 1920 x 1080 **Keywords:** wetlook sex xrated felatio pantyhose

---

Click for Pics

Catalog Number tws-410-3803 ***Price:*** *$8.00 USD*

T488c1 - Wetlook Sex X rated 2005 - Upscaled to FHD Add to Cart

Girl on Girl dildo session

Producer: Digital Pro & Wamtec **Distributor:** Wamtec **Year:** 2005 **Country of Origin:** USA
Length: 24 minutes **File Size:** 730 Megabytes **File Format:** H264-MP4
Screen Size: 1920 x 1080 **Keywords:** wetlook sex xrated dildo stockings pantyhose

---

Catalog Number tws-410-3802 ***Price:*** *$7.00 USD*

T483c1 - Wetlook Sex X rated 2005 - Upscaled to FHD Add to Cart

Solo dildo session

Click for Pics

Producer: Digital Pro & Wamtec **Distributor:** Wamtec **Year:** 2005 **Country of Origin:** USA
Length: 24 minutes **File Size:** 746 Megabytes **File Format:** H264-MP4
Screen Size: 1920 x 1080 **Keywords:** wetlook sex xrated dildo stockings

---

Catalog Number tws-410-3801 ***Price:*** *$5.00 USD*

WB17_5 - EBP Models Freediving 1998 - Upscaled to HD Add to Cart

Wamtec Archives

Click for Pics

Producer: EBP Prods. **Distributor:** Wamtec **Year:** 1998 **Country of Origin:** USA
Length: 9 minutes **File Size:** 280 Megabytes **File Format:** H264-MP4
Screen Size: 1920 x 1080 **Keywords:** underwater breatholding freediving

---

Page 1 **2** 3 4 5 6 7 8 9 10 11 12 13 14 15 16 17 18 19 20 21 22 23 24 25 26 27 28 29 30 31 32 33 34 35 36 37 38 39 40

© 2005 - 2026 Vidown and Wamvids Archives

This site hosted at The Mothership

This site can be
streamed

Friends

NEEDLE IN A HAYSTACK

We have thousands of videos in our huge archives so here is an easy way to find a needle in a haystack. Just CLICK HERE to visit our WAMVIDS portal and then you can list only those items you want to see in 45 different genres. To search for specific models then download the PDF document where you can use CTRL F key to search the catalog by specific texts..

If you need to do deep dive searches by model names or co-producers then download the Archives PDF document at WAMVIDS.COM and search via CTRL F Key.

Welcome to the Wamvids Archives Download store

Your order number will remain valid for 6-7 days. You may download your purchase as often as you wish within that timeframe. Please do not share your number with others. All downloads are logged and checked for unauthorized access.

The minimum total order from this catalog is **$15**

Click any keyword to display a subset of the full catalog

Displaying **100** of **3984** items

Page 1 2 **3** 4 5 6 7 8 9 10 11 12 13 14 15 16 17 18 19 20 21 22 23 24 25 26 27 28 29 30 31 32 33 34 35 36 37 38 39 40

Catalog Number tws-410-3800 ***Price:*** *$5.00 USD*

WB15_2 - EBP Models Freediving 1998 - Upscaled to HD Add to Cart

Wamtec Archives

Click for Pics

Producer: EBP Prods. **Distributor:** Wamtec **Year:** 1998 **Country of Origin:** USA
Length: 9 minutes **File Size:** 273 Megabytes **File Format:** H264-MP4
Screen Size: 1920 x 1080 **Keywords:** underwater breatholding freediving

Search Catalog by Keyword

Search

Enter your paid order number at

Vidown.com

to access your videos

Display

100 Go

Items per page

Refund Policy

Shopping Cart

Total=**$0.00**

Your total after discounts must be at least **$15** to check out

This site can be
streamed

Listings sorted by

CATALOG NUMBER in DESCENDING order

For STREAMING options visit

Vidown TV

Click for Pics

Catalog Number tws-410-3799 ***Price:*** *$5.00 USD*

WB14_3 - EBP Models Freediving 1998 - Upscaled to HD Add to Cart

Wamtec Archives

Producer: EBP Prods. **Distributor:** Wamtec **Year:** 1998 **Country of Origin:** USA
Length: 9 minutes **File Size:** 274 Megabytes **File Format:** H264-MP4
Screen Size: 1920 x 1080 **Keywords:** underwater breatholding freediving

---

Click for Pics

Catalog Number tws-410-3798 ***Price:*** *$3.00 USD*

MS01-4 - EBP Models Freediving 1998 - Upscaled to HD Add to Cart

Wamtec Archives

Producer: EBP Prods. **Distributor:** Wamtec **Year:** 1998 **Country of Origin:** USA
Length: 7 minutes **File Size:** 269 Megabytes **File Format:** H264-MP4
Screen Size: 1920 x 1080 **Keywords:** underwater breatholding freediving

---

Click for Pics

Catalog Number tws-410-3797 ***Price:*** *$1.00 USD*

BEN25_6 - EBP Models 1998 - Pre Shoot Add to Cart

Wamtec Archives

Producer: EBP Prods. **Distributor:** Wamtec **Year:** 1998 **Country of Origin:** USA
Length: 9 minutes **File Size:** 266 Megabytes **File Format:** H264-MP4
Screen Size: 1920 x 1080 **Keywords:** pre-shoot footage

Click for Pics

Catalog Number tws-410-3796 ***Price:*** *$6.00 USD*

TG05_1 - LM Gunge Games 2006 - Upscaled to HD - Game 5.1 Add to Cart

Wamtec Archives

Producer: LMP **Distributor:** Wamtec **Year:** 2006 **Country of Origin:** UK
Length: 8 minutes **File Size:** 254 Megabytes **File Format:** H264-MP4
Screen Size: 1920 x 1080 **Keywords:** messy gunge slime pantyhose

---

Click for Pics

Catalog Number tws-410-3795 ***Price:*** *$7.00 USD*

TG04_5 - LM Gunge Games 2006 - Upscaled to HD - Game 4.5 Add to Cart

Wamtec Archives

Producer: LMP **Distributor:** Wamtec **Year:** 2006 **Country of Origin:** UK
Length: 11 minutes **File Size:** 346 Megabytes **File Format:** H264-MP4
Screen Size: 1920 x 1080 **Keywords:** messy gunge slime pantyhose

---

Click for Pics

Catalog Number tws-410-3794 ***Price:*** *$7.00 USD*

TG04_4 - LM Gunge Games 2006 - Up to HD - Game 4.4 with Lisa Add to Cart

Wamtec Archives

Producer: LMP **Distributor:** Wamtec **Year:** 2006 **Country of Origin:** UK

Length: 10 minutes **File Size:** 327 Megabytes **File Format:** H264-MP4
Screen Size: 1920 x 1080 **Keywords:** messy gunge slime pantyhose

---

Click for Pics

Catalog Number tws-410-3793 ***Price:*** *$7.00 USD*

TG04_3 - LM Gunge Games 2006 - Upscaled to HD - Game 4.3 Add to Cart

Wamtec Archives

Producer: LMP **Distributor:** Wamtec **Year:** 2006 **Country of Origin:** UK
Length: 11 minutes **File Size:** 342 Megabytes **File Format:** H264-MP4
Screen Size: 1920 x 1080 **Keywords:** messy gunge slime pantyhose pies

---

Click for Pics

Catalog Number tws-410-3792 ***Price:*** *$7.00 USD*

LMN1_4- LM Wet Models 2004 - Up to HD - Kim in 2 scenes Add to Cart

Wamtec Archives

Producer: LMP **Distributor:** Wamtec **Year:** 2004 **Country of Origin:** UK
Length: 17 minutes **File Size:** 530 Megabytes **File Format:** H264-MP4
Screen Size: 1920 x 1080 **Keywords:** wetlook pantyhose boots

---

Click for Pics

Catalog Number tws-410-3791 ***Price:*** *$8.00 USD*

LMN1_3 - LM Wet Models 2004 - Upscaled to HD - Prom girls Add to Cart

Featuring Steph + Kim + Tanika + Viv

Producer: LMP **Distributor:** Wamtec **Year:** 2004 **Country of Origin:** UK
Length: 24 minutes **File Size:** 749 Megabytes **File Format:** H264-MP4
Screen Size: 1920 x 1080 **Keywords:** wetlook pantyhose

Click for Pics

Catalog Number tws-410-3790 ***Price:*** *$6.00 USD*

LMN1_2 - LM Wet Models 2004 - Upscaled to HD - Steph Add to Cart

Wamtec Archives

Producer: LMP **Distributor:** Wamtec **Year:** 2004 **Country of Origin:** UK
Length: 11 minutes **File Size:** 343 Megabytes **File Format:** H264-MP4
Screen Size: 1920 x 1080 **Keywords:** wetlook

Click for Pics

Catalog Number tws-410-3789 ***Price:*** *$6.00 USD*

LMN1_1 - LM Wet Models 2004 - Upscaled to HD - Kim Add to Cart

Wamtec Archives

Producer: LMP **Distributor:** Wamtec **Year:** 2004 **Country of Origin:** UK
Length: 12 minutes **File Size:** 371 Megabytes **File Format:** H264-MP4
Screen Size: 1920 x 1080 **Keywords:** wetlook stockings

Click for Pics

Catalog Number tws-410-3788 ***Price:*** *$6.00 USD*

93N08_UWspringsSAMMI_2 Backstage 1993 - VHS to HD - Underwater Add to Cart

Raw Underwater Footage from 1993 at Alexander Sorings - Sammi

Producer: Wamtec **Distributor:** Wamtec **Year:** 1993 **Country of Origin:** USA
Length: 12 minutes **File Size:** 377 Megabytes **File Format:** H264-MP4
Screen Size: 1920 x 1080 **Keywords:** underwater pantyhose striptease

---

Click for Pics

Catalog Number tws-410-3787 ***Price:*** *$6.00 USD*

93N08_UWspringsMICKI_2 Backstage 1993 - VHS to HD - Underwater Add to Cart

Raw Underwater Footage from 1993 at Alexander Sorings - Micki

Producer: Wamtec **Distributor:** Wamtec **Year:** 1993 **Country of Origin:** USA
Length: 9 minutes **File Size:** 277 Megabytes **File Format:** H264-MP4
Screen Size: 1920 x 1080 **Keywords:** underwater pantyhose striptease

---

Click for Pics

Catalog Number tws-410-3786 ***Price:*** *$6.00 USD*

93N08_UWspringsKEELEY_2 Backstage 1993 - VHS to HD - Underwater Add to Cart

Raw Underwater Footage from 1993 at Alexander Sorings - Keeley

Producer: Wamtec **Distributor:** Wamtec **Year:** 1993 **Country of Origin:** USA
Length: 12 minutes **File Size:** 381 Megabytes **File Format:** H264-MP4
Screen Size: 1920 x 1080 **Keywords:** underwater stockings striptease

---

Click for Pics

Catalog Number tws-410-3785 ***Price:*** *$7.00 USD*

93N08_UWspringsJO_2 Backstage 1993 - VHS to HD - Underwater Add to Cart

Raw Underwater Footage from 1993 at Alexander Sorings - Jo Bache`s underwater striptease

Producer: Wamtec **Distributor:** Wamtec **Year:** 1993 **Country of Origin:** USA
Length: 16 minutes **File Size:** 507 Megabytes **File Format:** H264-MP4
Screen Size: 1920 x 1080 **Keywords:** underwater stockings striptease

---

Click for Pics

Catalog Number tws-410-3784 ***Price:*** *$6.00 USD*

93Y05_HotWater_2 - Behind the Scenes 1993 - VHS to HD Mud Add to Cart

Camera 93y05 - Raw Footage from 1993 - Mud Shoots at the Wamtec Ranch - Jo + Keeley & Micki

Producer: Wamtec **Distributor:** Wamtec **Year:** 1993 **Country of Origin:** USA
Length: 11 minutes **File Size:** 347 Megabytes **File Format:** H264-MP4
Screen Size: 1920 x 1080 **Keywords:** messy mud pantyhose

Click for Pics

Catalog Number tws-410-3783 ***Price:*** *$7.00 USD*

93Y03_MUDkeeleyJo_2 - Behind the Scenes 1993 - VHS to HD - Mud Add to Cart

Camera 93Y03 - Raw Footage from 1993 - Mud Shoots at the Wamtec Ranch - Jo + Keeley

Producer: Wamtec **Distributor:** Wamtec **Year:** 1993 **Country of Origin:** USA

Length: 21 minutes **File Size:** 648 Megabytes **File Format:** H264-MP4
Screen Size: 1920 x 1080 **Keywords:** messy mud pantyhose

Click for Pics

Catalog Number tws-410-3782 ***Price:*** *$6.00 USD*

93S03_MUDkeeleyJo_2 - Behind the Scenes 1993 - VHS to HD - Mud Add to Cart

Camera 93S03 - Raw Footage from 1993 - Mud Shoots at the Wamtec Ranch - Jo + Keeley

Producer: Wamtec **Distributor:** Wamtec **Year:** 1993 **Country of Origin:** USA
Length: 16 minutes **File Size:** 514 Megabytes **File Format:** H264-MP4
Screen Size: 1920 x 1080 **Keywords:** messy mud pantyhose

Click for Pics

Catalog Number tws-410-3781 ***Price:*** *$8.00 USD*

93N04_MUDjoKeeley_2 - Behind the Scenes 1993 - VHS to HD Mud Add to Cart

Camera 93N04 - Raw Footage from 1993 - Mud Shoots at the Wamtec Ranch - Jo + Keeley

Producer: Wamtec **Distributor:** Wamtec **Year:** 1993 **Country of Origin:** USA
Length: 28 minutes **File Size:** 863 Megabytes **File Format:** H264-MP4
Screen Size: 1920 x 1080 **Keywords:** messy mud pantyhose

Click for Pics

Catalog Number tws-410-3780 ***Price:*** *$8.00 USD*

93Y07_Springs_3_2 - Behind the Scenes 1993 - VHS to HD Wetlook Add to Cart

Raw Footage from 1993 - Wetlook Shooting at Alexander Springs - Jo + Keeley + Micki + Sammi

Producer: Wamtec **Distributor:** Wamtec **Year:** 1993 **Country of Origin:** USA
Length: 36 minutes **File Size:** 1125 Megabytes **File Format:** H264-MP4
Screen Size: 1920 x 1080 **Keywords:** wetlook pantyhose

Click for Pics

Catalog Number tws-410-3779 ***Price:*** *$8.00 USD*

93Y06_Springs2Night2 Behind the Scenes 1993 VHS to HD Wetlook Add to Cart

Raw Footage from 1993 - Wetlook Shooting at Alexander Springs - Jo + Keeley + Micki + Sammi

Producer: Wamtec **Distributor:** Wamtec **Year:** 1993 **Country of Origin:** USA
Length: 34 minutes **File Size:** 1046 Megabytes **File Format:** H264-MP4
Screen Size: 1920 x 1080 **Keywords:** wetlook pantyhose

Click for Pics

Catalog Number tws-410-3778 ***Price:*** *$8.00 USD*

93Y06_Springs_1_2 - Behind the Scenes 1993 - VHS to HD Wetlook Add to Cart

Raw Footage from 1993 - Wetlook Shooting at Alexander Springs - Jo + Keeley + Micki + Sammi

Producer: Wamtec **Distributor:** Wamtec **Year:** 1993 **Country of Origin:** USA
Length: 36 minutes **File Size:** 1107 Megabytes **File Format:** H264-MP4
Screen Size: 1920 x 1080 **Keywords:** wetlook pantyhose

Click for Pics

Catalog Number tws-410-3777 ***Price:*** *$8.00 USD*

93S07_W_JoKeeleyMickiSammi_2 Behind the Scenes 1993 Wetlook Add to Cart

Raw Footage from 1993 - Wetlook Shooting at Alexander Springs - Jo + Keeley + Micki + Sammi

Producer: Wamtec **Distributor:** Wamtec **Year:** 1993 **Country of Origin:** USA
Length: 36 minutes **File Size:** 1125 Megabytes **File Format:** H264-MP4
Screen Size: 1920 x 1080 **Keywords:** wetlook pantyhose

Click for Pics

Catalog Number tws-410-3776 ***Price:*** *$6.00 USD*

93S06_W_sprrigsDresses2 Behind the Scenes 1993 VHS to HD Wetlook Add to Cart

Raw Footage from 1993 - Wetlook Shooting at Alexander Springs - Jo + Keeley + Micki + Sammi

Producer: Wamtec **Distributor:** Wamtec **Year:** 1993 **Country of Origin:** USA
Length: 14 minutes **File Size:** 444 Megabytes **File Format:** H264-MP4
Screen Size: 1920 x 1080 **Keywords:** wetlook pantyhose

Click for Pics

Catalog Number tws-410-3775 ***Price:*** *$7.00 USD*

93S06_W_MickiSammiJo_ 2 Behind the Scenes 1993 VHS to HD Wetlook Add to Cart

Raw Footage from 1993 - Wetlook Shooting at Alexander Springs - Micki + Sammi + Jo

Producer: Wamtec **Distributor:** Wamtec **Year:** 1993 **Country of Origin:** USA
Length: 22 minutes **File Size:** 689 Megabytes **File Format:** H264-MP4
Screen Size: 1920 x 1080 **Keywords:** wetlook pantyhose

Click for Pics

Catalog Number tws-410-3774 ***Price:*** *$7.00 USD*

LC08_4: Pool Fights 2001: Briana & Toni & Ariel Add to Cart

Wamtec Archives

Producer: Wamtec & TZ Models **Distributor:** Wamtec **Year:** 2001 **Country of Origin:** USA
Length: 16 minutes **File Size:** 627 Megabytes **File Format:** H264-MP4
Screen Size: 1920 x 1080 **Keywords:** underwater wetlook catfight

---

Click for Pics

Catalog Number tws-410-3773 ***Price:*** *$7.00 USD*

LC08_3: Pool Fights 2001: Lana Cox & Tracie Z Add to Cart

Wamtec Archives

Producer: Wamtec & TZ Models **Distributor:** Wamtec **Year:** 2001 **Country of Origin:** USA
Length: 16 minutes **File Size:** 614 Megabytes **File Format:** H264-MP4
Screen Size: 1920 x 1080 **Keywords:** underwater scuba catfight

---

Click for Pics

Catalog Number tws-410-3772 ***Price:*** *$7.00 USD*

LC07_4: Pool Fights 2001: Sandy & Tatiana Add to Cart

Wamtec Archives

Producer: Wamtec & TZ Models **Distributor:** Wamtec **Year:** 2001 **Country of Origin:** USA

Length: 13 minutes **File Size:** 510 Megabytes **File Format:** H264-MP4
Screen Size: 1920 x 1080 **Keywords:** underwater scuba catfight

---

Click for Pics

Catalog Number tws-410-3771 ***Price:*** *$7.00 USD*

LC05_2: Pool Fights 2001: Chantelle & Taylor & Tracey Wolfe Add to Cart

Wamtec Archives

Producer: Wamtec & TZ Models **Distributor:** Wamtec **Year:** 2001 **Country of Origin:** USA
Length: 16 minutes **File Size:** 613 Megabytes **File Format:** H264-MP4
Screen Size: 1920 x 1080 **Keywords:** underwater scuba bondage catfight

---

Click for Pics

Catalog Number tws-410-3770 ***Price:*** *$6.00 USD*

exm327: Lenny`s Pie Babes 2002 - Upscaled to HD: Brandy Add to Cart

Wamtec Archives

Producer: LSP & Wamtec **Distributor:** Wamtec **Year:** 2002 **Country of Origin:** USA
Length: 9 minutes **File Size:** 298 Megabytes **File Format:** H264-MP4
Screen Size: 1920 x 1080 **Keywords:** messy pies foam

Click for Pics

Catalog Number tws-410-3769 ***Price:*** *$6.00 USD*

exm315: Lenny`s Pie Babes 2002 - Upscaled to HD: Sophia Add to Cart

Wamtec Archives

Producer: LSP & Wamtec **Distributor:** Wamtec **Year:** 2002 **Country of Origin:** USA
Length: 12 minutes **File Size:** 379 Megabytes **File Format:** H264-MP4
Screen Size: 1920 x 1080 **Keywords:** messy pies foam

Click for Pics

Catalog Number tws-410-3768 ***Price:*** *$5.00 USD*

exm314: Lenny`s Pie Babes 2002 - Upscaled to HD: Issy & Charlene Add to Cart

Pt 2 = Pie Me Pie You

Producer: LSP & Wamtec **Distributor:** Wamtec **Year:** 2002 **Country of Origin:** USA
Length: 7 minutes **File Size:** 231 Megabytes **File Format:** H264-MP4
Screen Size: 1920 x 1080 **Keywords:** messy pies foam

Click for Pics

Catalog Number tws-410-3767 ***Price:*** *$6.00 USD*

exm313: Lenny`s Pie Babes 2002 - Upscaled to HD: Issy & Charlene Add to Cart

Pt 1 = Foam Faces

Producer: LSP & Wamtec **Distributor:** Wamtec **Year:** 2002 **Country of Origin:** USA
Length: 11 minutes **File Size:** 346 Megabytes **File Format:** H264-MP4
Screen Size: 1920 x 1080 **Keywords:** messy foam gunge

Click for Pics

Catalog Number tws-410-3766 ***Price:*** *$7.00 USD*

EE97G_5: Vintage EE Wetlook 1997 - Up to HD: EE Wetlook Shoots Add to Cart

Featuring Marloes and Fromkje and Natascha

Producer: c/o EEP **Distributor:** Wamtec **Year:** 1997 **Country of Origin:** Holland
Length: 19 minutes **File Size:** 588 Megabytes **File Format:** H264-MP4
Screen Size: 1920 x 1080 **Keywords:** wetlook jeans

Click for Pics

Catalog Number tws-410-3765 ***Price:*** *$6.00 USD*

EE97G_2: Vintage EE Wetlook 1997 - Up to HD: EE Wetlook Shoots Add to Cart

Featuring Sanne

Producer: c/o EEP **Distributor:** Wamtec **Year:** 1997 **Country of Origin:** Holland
Length: 13 minutes **File Size:** 402 Megabytes **File Format:** H264-MP4
Screen Size: 1920 x 1080 **Keywords:** wetlook jeans

Click for Pics

Catalog Number tws-410-3764 ***Price:*** *$6.00 USD*

EE97F_2: Vintage EE Wetlook 1997 - Up to HD: EE Wetlook Shoots Add to Cart

Featuring Marloes and Tanja

Producer: c/o EEP **Distributor:** Wamtec **Year:** 1997 **Country of Origin:** Holland
Length: 12 minutes **File Size:** 374 Megabytes **File Format:** H264-MP4
Screen Size: 1920 x 1080 **Keywords:** wetlook boots

Click for Pics

Catalog Number tws-410-3763 ***Price:*** *$7.00 USD*

EE97E_2: Vintage EE Wetlook 1997 - Up to HD: EE Wetlook Shoots Add to Cart

Featuring Zanne + Sema + Nancy

Producer: c/o EEP **Distributor:** Wamtec **Year:** 1997 **Country of Origin:** Holland
Length: 20 minutes **File Size:** 625 Megabytes **File Format:** H264-MP4
Screen Size: 1920 x 1080 **Keywords:** wetlook jeans

Click for Pics

Catalog Number tws-410-3762 ***Price:*** *$4.00 USD*

WB18_3: EBP U/W Training 1999 - Upscaled to HD Add to Cart

Wamtec Archives

Producer: EBP Prods. **Distributor:** Wamtec **Year:** 1999 **Country of Origin:** USA
Length: 8 minutes **File Size:** 256 Megabytes **File Format:** H264-MP4
Screen Size: 1920 x 1080 **Keywords:** underwater scuba

Click for Pics

Catalog Number tws-410-3761 ***Price:*** *$5.00 USD*

WB15_5: EBP U/W Training 1999 - Upscaled to HD Add to Cart

Wamtec Archives

Producer: EBP Prods. **Distributor:** Wamtec **Year:** 1999 **Country of Origin:** USA

Length: 9 minutes **File Size:** 264 Megabytes **File Format:** H264-MP4
Screen Size: 1920 x 1080 **Keywords:** underwater breatholding

---

Catalog Number tws-410-3760 ***Price:*** *$3.00 USD*

MS15_4: EBP U/W Training 1999 - Upscaled to HD Add to Cart

Wamtec Archives

Click for Pics

Producer: EBP Prods. **Distributor:** Wamtec **Year:** 1999 **Country of Origin:** USA
Length: 6 minutes **File Size:** 265 Megabytes **File Format:** H264-MP4
Screen Size: 1920 x 1080 **Keywords:** underwater scuba

Catalog Number tws-410-3759 ***Price:*** *$5.00 USD*

DOP05_9: EBP U/W Training 1999 - Upscaled to HD Add to Cart

Wamtec Archives

Click for Pics

Producer: EBP Prods. **Distributor:** Wamtec **Year:** 1999 **Country of Origin:** USA
Length: 8 minutes **File Size:** 264 Megabytes **File Format:** H264-MP4
Screen Size: 1920 x 1080 **Keywords:** underwater breatholding

---

Catalog Number tws-410-3758 ***Price:*** *$6.00 USD*

EW067_iris3_3: Messy Romania series 2003 Up to HD: Lili again Add to Cart

This was the first Messy series I co-produced with Flav in Romania.

Click for Pics

Producer: Digital Pro & Wamtec **Distributor:** Wamtec **Year:** 2003 **Country of Origin:** Romania
Length: 10 minutes **File Size:** 307 Megabytes **File Format:** H264-MP4
Screen Size: 1920 x 1080 **Keywords:** messy pies stockings topless

---

Catalog Number tws-410-3757 ***Price:*** *$6.00 USD*

EW066_iris3_5: Messy Romania series 2003 Up to HD: Lili topless Add to Cart

This was the first Messy series I co-produced with Flav in Romania.

Click for Pics

Producer: Digital Pro & Wamtec **Distributor:** Wamtec **Year:** 2003 **Country of Origin:** Romania
Length: 10 minutes **File Size:** 314 Megabytes **File Format:** H264-MP4
Screen Size: 1920 x 1080 **Keywords:** messy pies gunge chocolate stockings topless

---

Catalog Number tws-410-3756 ***Price:*** *$6.00 USD*

EW066_iris3_4: Messy Romania series 2003 Up to HD: Agi topless Add to Cart

This was the first Messy series I co-produced with Flav in Romania.

Click for Pics

Producer: Digital Pro & Wamtec **Distributor:** Wamtec **Year:** 2003 **Country of Origin:** Romania
Length: 10 minutes **File Size:** 328 Megabytes **File Format:** H264-MP4
Screen Size: 1920 x 1080 **Keywords:** messy gunge chocolate stockings topless

---

Click for Pics

Catalog Number tws-410-3755 ***Price:*** *$6.00 USD*

EW066_iris3_2: Messy Romania series 2003 Up to HD: Livia topless Add to Cart

This was the first Messy series I co-produced with Flav in Romania.

Producer: Digital Pro & Wamtec **Distributor:** Wamtec **Year:** 2003 **Country of Origin:** Romania
Length: 10 minutes **File Size:** 332 Megabytes **File Format:** H264-MP4
Screen Size: 1920 x 1080 **Keywords:** messy pies stockings topless

---

Click for Pics

Catalog Number tws-410-3754 ***Price:*** *$7.00 USD*

170442A_2 - Wetlook Romania series 2001 Up to FHD: Night Dress Add to Cart

This was the first series I co-produced with Flav in Romania when we created our partnership.

Producer: Digital Pro & Wamtec **Distributor:** Wamtec **Year:** 2001 **Country of Origin:** Romania
Length: 20 minutes **File Size:** 627 Megabytes **File Format:** H264-MP4
Screen Size: 1920 x 1080 **Keywords:** wetlook pantyhose nightdress

---

Click for Pics

Catalog Number tws-410-3753 ***Price:*** *$7.00 USD*

170441B_3 - Wetlook Romania series 2001 Up to FHD: Jeans & Boots Add to Cart

This was the first series I co-produced with Flav in Romania when we created our partnership.

Producer: Digital Pro & Wamtec **Distributor:** Wamtec **Year:** 2001 **Country of Origin:** Romania
Length: 21 minutes **File Size:** 674 Megabytes **File Format:** H264-MP4
Screen Size: 1920 x 1080 **Keywords:** wetlook pantyhose jeans boots

---

Click for Pics

Catalog Number tws-410-3752 ***Price:*** *$7.00 USD*

170441B_2 - Wetlook Romania series 2001 Up to FHD: Jeans & Boots Add to Cart

This was the first series I co-produced with Flav in Romania when we created our partnership.

Producer: Digital Pro & Wamtec **Distributor:** Wamtec **Year:** 2001 **Country of Origin:** Romania
Length: 20 minutes **File Size:** 629 Megabytes **File Format:** H264-MP4
Screen Size: 1920 x 1080 **Keywords:** wetlook pantyhose jeans boots

---

Click for Pics

Catalog Number tws-410-3751 ***Price:*** *$7.00 USD*

170441B_1 - Wetlook Romania series 2001 Up to FHD: Jeans & Boots Add to Cart

This was the first series I co-produced with Flav in Romania when we created our partnership.

Producer: Digital Pro & Wamtec **Distributor:** Wamtec **Year:** 2001 **Country of Origin:** Romania
Length: 20 minutes **File Size:** 624 Megabytes **File Format:** H264-MP4
Screen Size: 1920 x 1080 **Keywords:** wetlook pantyhose jeans boots

---

Click for Pics

Catalog Number tws-410-3750 ***Price:*** *$3.00 USD*

UW179_2 - Vintage Underwater Shoots - Upscaled to HD 1989 Add to Cart

Wamtec Archives

Producer: c/o Aquaro **Distributor:** Wamtec **Year:** 1989 **Country of Origin:** Australia

Length: 8 minutes **File Size:** 242 Megabytes **File Format:** H264-MP4
Screen Size: 1920 x 1080 **Keywords:** underwater scuba

Click for Pics

Catalog Number tws-410-3749 ***Price:*** *$2.00 USD*

UW166_2 - Vintage Underwater Shoots - Upscaled to HD 1989 Add to Cart

Wamtec Archives

Producer: c/o Aquaro **Distributor:** Wamtec **Year:** 1989 **Country of Origin:** Australia
Length: 6 minutes **File Size:** 177 Megabytes **File Format:** H264-MP4
Screen Size: 1920 x 1080 **Keywords:** underwater breatholding

---

Click for Pics

Catalog Number tws-410-3748 ***Price:*** *$4.00 USD*

UW147_2 - Vintage Underwater Shoots - Upscaled to HD 1989 Add to Cart

Wamtec Archives

Producer: c/o Aquaro **Distributor:** Wamtec **Year:** 1989 **Country of Origin:** Australia
Length: 10 minutes **File Size:** 316 Megabytes **File Format:** H264-MP4
Screen Size: 1920 x 1080 **Keywords:** underwater scuba

Click for Pics

Catalog Number tws-410-3747 ***Price:*** *$4.00 USD*

UW128_2 - Vintage Underwater Shoots - Upscaled to HD 1989 Add to Cart

Wamtec Archives

Producer: c/o Aquaro **Distributor:** Wamtec **Year:** 1989 **Country of Origin:** Australia
Length: 15 minutes **File Size:** 476 Megabytes **File Format:** H264-MP4
Screen Size: 1920 x 1080 **Keywords:** underwater scuba

Click for Pics

Catalog Number tws-410-3746 ***Price:*** *$7.00 USD*

PM7_1 - LM Pies & Gunge - Up to HD 2004 - Michelle & Lisa Add to Cart

2 scenes

Producer: LM Prods **Distributor:** Wamtec **Year:** 2004 **Country of Origin:** UK
Length: 11 minutes **File Size:** 333 Megabytes **File Format:** H264-MP4
Screen Size: 1920 x 1080 **Keywords:** messy pies pantyhose gunge slime boots

---

Click for Pics

Catalog Number tws-410-3745 ***Price:*** *$6.00 USD*

LM30_7 - LM Pies & Gunge - Up to HD 2004 - Pie fun Add to Cart

Wamtec Archives

Producer: LM Prods **Distributor:** Wamtec **Year:** 2004 **Country of Origin:** UK
Length: 10 minutes **File Size:** 310 Megabytes **File Format:** H264-MP4
Screen Size: 1920 x 1080 **Keywords:** messy pies pantyhose gunge slime

---

Click for Pics

Catalog Number tws-410-3744 ***Price:*** *$6.00 USD*

LM27_2 - LM Pies & Gunge - Up to HD 2004 - Nicky Add to Cart

Wamtec Archives

Producer: LM Prods **Distributor:** Wamtec **Year:** 2004 **Country of Origin:** UK
Length: 9 minutes **File Size:** 278 Megabytes **File Format:** H264-MP4
Screen Size: 1920 x 1080 **Keywords:** messy pies pantyhose gunge boots

---

Click for Pics

Catalog Number tws-410-3743 ***Price:*** *$7.00 USD*

LM23_4 - LM Pies & Gunge - Up to HD 2004 - 2 girls Add to Cart

2 scenes

Producer: LM Prods **Distributor:** Wamtec **Year:** 2004 **Country of Origin:** UK
Length: 15 minutes **File Size:** 481 Megabytes **File Format:** H264-MP4
Screen Size: 1920 x 1080 **Keywords:** messy pantyhose gunge slime boots

---

Click for Pics

Catalog Number tws-410-3742 ***Price:*** *$7.00 USD*

LMSS02_6 - Wetlook Citysplash - Up to HD 2004 - Carrie Add to Cart

Carrie soaks her business suit

Producer: LM Prods **Distributor:** Wamtec **Year:** 2004 **Country of Origin:** UK
Length: 14 minutes **File Size:** 447 Megabytes **File Format:** H264-MP4
Screen Size: 1920 x 1080 **Keywords:** wetlook pantyhose

Click for Pics

Catalog Number tws-410-3741 ***Price:*** *$7.00 USD*

LMSS02_5 - Wetlook Citysplash - Up to HD 2004 - Steph & Nicky Add to Cart

2 scenes

Producer: LM Prods **Distributor:** Wamtec **Year:** 2004 **Country of Origin:** UK
Length: 17 minutes **File Size:** 545 Megabytes **File Format:** H264-MP4
Screen Size: 1920 x 1080 **Keywords:** wetlook pantyhose shampoo hairwash boots

---

Click for Pics

Catalog Number tws-410-3740 ***Price:*** *$7.00 USD*

LMSS01_7 - Wetlook Citysplash - Up to HD 2004 - Steph & Emma Add to Cart

2 scenes

Producer: LM Prods **Distributor:** Wamtec **Year:** 2004 **Country of Origin:** UK
Length: 13 minutes **File Size:** 413 Megabytes **File Format:** H264-MP4
Screen Size: 1920 x 1080 **Keywords:** wetlook pantyhose shampoo hairwash boots

---

Click for Pics

Catalog Number tws-410-3739 ***Price:*** *$7.00 USD*

LMSS01_5 - Wetlook Citysplash - Up to HD 2004 - Pat & Nicky Add to Cart

2 scenes

Producer: LM Prods **Distributor:** Wamtec **Year:** 2004 **Country of Origin:** UK

Length: 19 minutes **File Size:** 616 Megabytes **File Format:** H264-MP4
Screen Size: 1920 x 1080 **Keywords:** wetlook pantyhose shampoo hairwash

---

Click for Pics

Catalog Number tws-410-3738 ***Price:*** *$6.00 USD*

DOP06_5 - EBP Shoot 1998 - Up to HD - Topless Diving Add to Cart

Wamtec Archives

Producer: EBP Prods. **Distributor:** Wamtec **Year:** 1998 **Country of Origin:** USA
Length: 12 minutes **File Size:** 381 Megabytes **File Format:** H264-MP4
Screen Size: 1920 x 1080 **Keywords:** underwater topless

Click for Pics

Catalog Number tws-410-3737 ***Price:*** *$7.00 USD*

34850_4 - EBP Shoot 1998 - Up to HD - Topless Mermaids Add to Cart

Wamtec Archives

Producer: EBP Prods. **Distributor:** Wamtec **Year:** 1998 **Country of Origin:** USA
Length: 15 minutes **File Size:** 466 Megabytes **File Format:** H264-MP4
Screen Size: 1920 x 1080 **Keywords:** underwater mermaids topless

---

Click for Pics

Catalog Number tws-410-3736 ***Price:*** *$6.00 USD*

34846_7 - EBP Shoot 1998 - Up to HD - Topless Mermaids Add to Cart

Wamtec Archives

Producer: EBP Prods. **Distributor:** Wamtec **Year:** 1998 **Country of Origin:** USA
Length: 12 minutes **File Size:** 384 Megabytes **File Format:** H264-MP4
Screen Size: 1920 x 1080 **Keywords:** underwater mermaids topless

---

Click for Pics

Catalog Number tws-410-3735 ***Price:*** *$7.00 USD*

34834_7 - EBP Shoot 1998 - Up to HD - Topless Mermaids Add to Cart

Wamtec Archives

Producer: EBP Prods. **Distributor:** Wamtec **Year:** 1998 **Country of Origin:** USA
Length: 17 minutes **File Size:** 517 Megabytes **File Format:** H264-MP4
Screen Size: 1920 x 1080 **Keywords:** underwater mermaids topless

---

Click for Pics

Catalog Number tws-410-3734 ***Price:*** *$8.00 USD*

PV208 - Lenny`s Pie Babes 2001 - Up to HD - 5 Pie Girls Add to Cart

Featuring Paige + Taylor +Christina + Charlee + Nicole

Producer: LSP & Wamtec **Distributor:** Wamtec **Year:** 2001 **Country of Origin:** UK
Length: 28 minutes **File Size:** 875 Megabytes **File Format:** H264-MP4
Screen Size: 1920 x 1080 **Keywords:** messy pies

Catalog Number tws-410-3733 ***Price:*** *$1.00 USD*

Click for Pics

PV200 - Lenny`s Pie Babes 2001 - Karen & Teresa & Jo Add to Cart

NOTE: This footage is low res where Lenny`s editor did a poor job. hence the $1 price. HOWEVER I have the original DV CAM tapes, somewhere, so when I find them I will remaster this and anyone who bought this can claim the new HQ version FOR FREE.

Producer: LSP & Wamtec **Distributor:** Wamtec **Year:** 2001 **Country of Origin:** UK
Length: 21 minutes **File Size:** 650 Megabytes **File Format:** H264-MP4
Screen Size: 1920 x 1080 **Keywords:** messy pies

Catalog Number tws-410-3732 ***Price:*** *$1.00 USD*

Click for Pics

PV199 - Lenny`s Pie Babes 2001: Lana + Teresa + Katarina + Karen Add to Cart

NOTE: This footage is low res where Lenny`s editor did a poor job. hence the $1 price. HOWEVER I have the original DV CAM tapes, somewhere, so when I find them I will remaster this and anyone who bought this can claim the new HQ version FOR FREE.

Producer: LSP & Wamtec **Distributor:** Wamtec **Year:** 2001 **Country of Origin:** UK
Length: 27 minutes **File Size:** 857 Megabytes **File Format:** H264-MP4
Screen Size: 1920 x 1080 **Keywords:** messy pies

Catalog Number tws-410-3731 ***Price:*** *$1.00 USD*

Click for Pics

PV196 - Lenny Pies 2001 - Mason + Lana + Karen Add to Cart

NOTE: This footage is low res where Lenny`s editor did a poor job. hence the $1 price. HOWEVER I have the original DV CAM tapes, somewhere, so when I find them I will remaster this and anyone who bought this can claim the new HQ version FOR FREE.

Producer: LSP & Wamtec **Distributor:** Wamtec **Year:** 2001 **Country of Origin:** UK
Length: 26 minutes **File Size:** 793 Megabytes **File Format:** H264-MP4
Screen Size: 1920 x 1080 **Keywords:** messy pies gunge

Catalog Number tws-410-3730 ***Price:*** *$4.00 USD*

Click for Pics

9727HH_B_2 - Wetlook 1990 - Upscaled to HD - Jeans Shoot Add to Cart

Wamtec Archives

Producer: Wamtec/Artscene Productions **Distributor:** Wamtec **Year:** 1990 **Country of Origin:** UK
Length: 9 minutes **File Size:** 285 Megabytes **File Format:** H264-MP4
Screen Size: 1920 x 1080 **Keywords:** wetlook jeans

Catalog Number tws-410-3729 ***Price:*** *$7.00 USD*

Click for Pics

0706HDwet - Aquantics Convention 1991 - Upscaled to HD Add to Cart

Behind the scenes footage at the 1991 WAM Conventiion in Tenby, Wales. Wetlook Shoot

Producer: Wamtec/Artscene Productions **Distributor:** Wamtec **Year:** 1991 **Country of Origin:** UK
Length: 23 minutes **File Size:** 737 Megabytes **File Format:** H264-MP4
Screen Size: 1920 x 1080 **Keywords:** wetlook jeans stockings

---

Click for Pics

Catalog Number tws-410-3728 ***Price:*** *$7.00 USD*

0703HDwet2 - Aquantics Convention 1991 - Upscaled to HD Add to Cart

Behind the scenes footage at the 1991 WAM Conventiion in Tenby, Wales. Wetlook Shoot

Producer: Wamtec/Artscene Productions **Distributor:** Wamtec **Year:** 1991 **Country of Origin:** UK
Length: 13 minutes **File Size:** 408 Megabytes **File Format:** H264-MP4
Screen Size: 1920 x 1080 **Keywords:** wetlook

Click for Pics

Catalog Number tws-410-3727 ***Price:*** *$7.00 USD*

0703HDwet1 - Aquantics Convention 1991 - Upscaled to HD Add to Cart

Behind the scenes footage at the 1991 WAM Conventiion in Tenby, Wales. Wetlook Shoot

Producer: Wamtec/Artscene Productions **Distributor:** Wamtec **Year:** 1991 **Country of Origin:** UK
Length: 19 minutes **File Size:** 594 Megabytes **File Format:** H264-MP4
Screen Size: 1920 x 1080 **Keywords:** wetlook stockings

Click for Pics

Catalog Number tws-410-3726 ***Price:*** *$8.00 USD*

LL16_2 - Underwater Fun (2001) - Up to HD - TZ Models U/W Add to Cart

Shoots we did with Tracie and the TZ models - Tracie and Katarina

Producer: Wamtec & TZ Models **Distributor:** Wamtec **Year:** 2001 **Country of Origin:** USA
Length: 28 minutes **File Size:** 868 Megabytes **File Format:** H264-MP4
Screen Size: 1920 x 1080 **Keywords:** underwater scuba

Click for Pics

Catalog Number tws-410-3725 ***Price:*** *$7.00 USD*

LL13_2 - Underwater Fun (2001) - Up to HD - TZ Models U/W Add to Cart

Shoots we did with Tracie and the TZ models - Roxy and Renna on scuba

Producer: Wamtec & TZ Models **Distributor:** Wamtec **Year:** 2001 **Country of Origin:** USA
Length: 24 minutes **File Size:** 735 Megabytes **File Format:** H264-MP4
Screen Size: 1920 x 1080 **Keywords:** underwater scuba

Click for Pics

Catalog Number tws-410-3724 ***Price:*** *$7.00 USD*

LL07_5 - Underwater Fun (2001) - Up to HD - TZ Models U/W Add to Cart

A shoot we did with Tracie in 2001

Producer: Wamtec & TZ Models **Distributor:** Wamtec **Year:** 2001 **Country of Origin:** USA
Length: 22 minutes **File Size:** 685 Megabytes **File Format:** H264-MP4
Screen Size: 1920 x 1080 **Keywords:** underwater pantyhose

Click for Pics

Catalog Number tws-410-3723 ***Price:*** *$7.00 USD*

LL05_3 - Underwater Fun (2001) - Up to HD - TZ Models U/W Add to Cart

Shoots we did with Tracie and the TZ models - Taylor (aka Nicole) + Tatiana + Sarah Ashley

Producer: Wamtec & TZ Models **Distributor:** Wamtec **Year:** 2001 **Country of Origin:** USA

Length: 23 minutes **File Size:** 707 Megabytes **File Format:** H264-MP4
Screen Size: 1920 x 1080 **Keywords:** underwater bondage

Click for Pics

Catalog Number tws-410-3722 ***Price:*** *$6.00 USD*

EW073_iris3_5 - Gunge Girls Romania (2005) - Up to HD - Agnes Add to Cart

Wamtec Archives

Producer: Digital Pro & Wamtec **Distributor:** Wamtec **Year:** 2005 **Country of Origin:** Romania
Length: 10 minutes **File Size:** 318 Megabytes **File Format:** H264-MP4
Screen Size: 1920 x 1080 **Keywords:** messy gunge slime pantyhose

---

Click for Pics

Catalog Number tws-410-3721 ***Price:*** *$6.00 USD*

EW072_iris3_4 - Gunge Girls Romania (2005) - Up to HD - Agi Add to Cart

Wamtec Archives

Producer: Digital Pro & Wamtec **Distributor:** Wamtec **Year:** 2005 **Country of Origin:** Romania
Length: 9 minutes **File Size:** 296 Megabytes **File Format:** H264-MP4
Screen Size: 1920 x 1080 **Keywords:** messy gunge slime topless

---

Click for Pics

Catalog Number tws-410-3720 ***Price:*** *$6.00 USD*

EW071_iris3_2 - Gunge Girls Romania (2005) - Up to HD - Yelllow Add to Cart

Wamtec Archives

Producer: Digital Pro & Wamtec **Distributor:** Wamtec **Year:** 2005 **Country of Origin:** Romania
Length: 12 minutes **File Size:** 367 Megabytes **File Format:** H264-MP4
Screen Size: 1920 x 1080 **Keywords:** messy gunge slime pantyhose

---

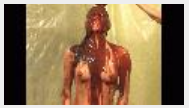

Click for Pics

Catalog Number tws-410-3719 ***Price:*** *$6.00 USD*

EW064_iris3_6 - Gunge Girls Romania (2005) - Up to HD - Carion Add to Cart

Wamtec Archives

Producer: Digital Pro & Wamtec **Distributor:** Wamtec **Year:** 2005 **Country of Origin:** Romania
Length: 10 minutes **File Size:** 330 Megabytes **File Format:** H264-MP4
Screen Size: 1920 x 1080 **Keywords:** messy gunge slime topless chocolate

---

Click for Pics

Catalog Number tws-410-3718 ***Price:*** *$6.00 USD*

T334c3 - Euro Dunk (2005) - Upscaled to HD - It`s Laura again Add to Cart

Wamtec Archives

Producer: Digital Pro & Wamtec **Distributor:** Wamtec **Year:** 2005 **Country of Origin:** Romania
Length: 10 minutes **File Size:** 310 Megabytes **File Format:** H264-MP4
Screen Size: 1920 x 1080 **Keywords:** wetlook dunk dunktank sneakers

---

Click for Pics

Catalog Number tws-410-3717 ***Price:*** *$6.00 USD*

T334c - Euro Dunk Tank series (2005) - Upscaled to HD - Emily Add to Cart

Wamtec Archives

Producer: Digital Pro & Wamtec **Distributor:** Wamtec **Year:** 2005 **Country of Origin:** Romania
Length: 14 minutes **File Size:** 444 Megabytes **File Format:** H264-MP4
Screen Size: 1920 x 1080 **Keywords:** wetlook dunk dunktank sneakers

---

Click for Pics

Catalog Number tws-410-3716 ***Price:*** *$6.00 USD*

T333c4 - Euro Dunk Tank series (2005) - Upscaled to HD - Eszter Add to Cart

Wamtec Archives

Producer: Digital Pro & Wamtec **Distributor:** Wamtec **Year:** 2005 **Country of Origin:** Romania
Length: 11 minutes **File Size:** 328 Megabytes **File Format:** H264-MP4
Screen Size: 1920 x 1080 **Keywords:** wetlook dunk dunktank pantyhose

---

Click for Pics

Catalog Number tws-410-3715 ***Price:*** *$6.00 USD*

T333c3 - Euro Dunk Tank series (2005) - Upscaled to HD - Laura Add to Cart

Wamtec Archives

Producer: Digital Pro & Wamtec **Distributor:** Wamtec **Year:** 2005 **Country of Origin:** Romania
Length: 12 minutes **File Size:** 377 Megabytes **File Format:** H264-MP4
Screen Size: 1920 x 1080 **Keywords:** wetlook dunk dunktank pantyhose boots

---

Click for Pics

Catalog Number tws-410-3714 ***Price:*** *$6.00 USD*

34853_4 - EBP Underwater Shoot (1999) - Upscaled to HD Add to Cart

Wamtec Archives

Producer: EBP Prods. **Distributor:** Wamtec **Year:** 1999 **Country of Origin:** USA
Length: 14 minutes **File Size:** 422 Megabytes **File Format:** H264-MP4
Screen Size: 1920 x 1080 **Keywords:** underwater breatholding

---

Click for Pics

Catalog Number tws-410-3713 ***Price:*** *$5.00 USD*

34846_8 - EBP Underwater Shoot (1999) - Upscaled to HD Add to Cart

Wamtec Archives

Producer: EBP Prods. **Distributor:** Wamtec **Year:** 1999 **Country of Origin:** USA
Length: 12 minutes **File Size:** 377 Megabytes **File Format:** H264-MP4
Screen Size: 1920 x 1080 **Keywords:** underwater breatholding

---

Click for Pics

Catalog Number tws-410-3712 ***Price:*** *$1.00 USD*

34843_7 - EBP Underwater Shoot (1999) - Upscaled to HD Add to Cart

Wamtec Archives

Producer: EBP Prods. **Distributor:** Wamtec **Year:** 1999 **Country of Origin:** USA

Length: 10 minutes **File Size:** 298 Megabytes **File Format:** H264-MP4
Screen Size: 1920 x 1080 **Keywords:** pre-shoot footage ASMR

Click for Pics

Catalog Number tws-410-3711 ***Price:*** *$6.00 USD*

34839_2 - EBP Underwater Shoot (1999) - Upscaled to HD Add to Cart

Wamtec Archives

Producer: EBP Prods. **Distributor:** Wamtec **Year:** 1999 **Country of Origin:** USA
Length: 14 minutes **File Size:** 432 Megabytes **File Format:** H264-MP4
Screen Size: 1920 x 1080 **Keywords:** underwater breatholding

---

Click for Pics

Catalog Number tws-410-3710 ***Price:*** *$7.00 USD*

PV276 - Lenny`s Pie Babes 2005 - Up to HD - Seka & Angelica Add to Cart

Wamtec Archives

Producer: LSP & Wamtec **Distributor:** Wamtec **Year:** 2005 **Country of Origin:** USA
Length: 11 minutes **File Size:** 334 Megabytes **File Format:** H264-MP4
Screen Size: 1920 x 1080 **Keywords:** messy pies

Click for Pics

Catalog Number tws-410-3709 ***Price:*** *$7.00 USD*

PV274 - Lenny`s Pie Babes 2005 - Up to HD - Seka & Alicia Add to Cart

Wamtec Archives

Producer: LSP & Wamtec **Distributor:** Wamtec **Year:** 2005 **Country of Origin:** USA
Length: 14 minutes **File Size:** 431 Megabytes **File Format:** H264-MP4
Screen Size: 1920 x 1080 **Keywords:** messy pies

Click for Pics

Catalog Number tws-410-3708 ***Price:*** *$7.00 USD*

PV272 - Lenny`s Pie Babes 2005 - Up to HD - Pie Trio Add to Cart

Naomi + Kym + Madison

Producer: LSP & Wamtec **Distributor:** Wamtec **Year:** 2005 **Country of Origin:** USA
Length: 14 minutes **File Size:** 426 Megabytes **File Format:** H264-MP4
Screen Size: 1920 x 1080 **Keywords:** messy pies gunge slime stockings

---

Click for Pics

Catalog Number tws-410-3707 ***Price:*** *$7.00 USD*

PV271 - Lenny`s Pie Babes 2005 Up to HD - Asian Cooks Add to Cart

Wamtec Archives

Producer: LSP & Wamtec **Distributor:** Wamtec **Year:** 2005 **Country of Origin:** USA
Length: 13 minutes **File Size:** 401 Megabytes **File Format:** H264-MP4
Screen Size: 1920 x 1080 **Keywords:** messy pies

Click for Pics

Catalog Number tws-410-3706 ***Price:*** *$7.00 USD*

DVWET20_1 - Wetlook Shoots 1997 - Up to FHD - Cheerleaders Add to Cart

Featuring Lisa V. & Lisa D. & Shawna & Corrine & JC.

Producer: Wamtec **Distributor:** Wamtec **Year:** 1997 **Country of Origin:** USA
Length: 18 minutes **File Size:** 574 Megabytes **File Format:** H264-MP4
Screen Size: 1920 x 1080 **Keywords:** wetlook pantyhose socks sneakers cheerleaders

---

Click for Pics

Catalog Number tws-410-3705 ***Price:*** *$6.00 USD*

DVWET19_4 - Wetlook Shoots 1997 - Up to FHD - Prom Tennis Add to Cart

Featuring Lisa V. & Lisa D.

Producer: Wamtec **Distributor:** Wamtec **Year:** 1997 **Country of Origin:** USA
Length: 15 minutes **File Size:** 465 Megabytes **File Format:** H264-MP4
Screen Size: 1920 x 1080 **Keywords:** wetlook pantyhose

Click for Pics

Catalog Number tws-410-3704 ***Price:*** *$6.00 USD*

DVWET18_5 - Wetlook Shoots 1997 - Up to FHD - Red Hot !!! Add to Cart

Shawna & Corrine - We rented a beach house in Islamorada in 1997.

Producer: Wamtec **Distributor:** Wamtec **Year:** 1997 **Country of Origin:** USA
Length: 12 minutes **File Size:** 383 Megabytes **File Format:** H264-MP4
Screen Size: 1920 x 1080 **Keywords:** wetlook stockings

Click for Pics

Catalog Number tws-410-3703 ***Price:*** *$6.00 USD*

DVWET18_2 - Wetlook Shoots 1997 - Up to FHD - Basketball Wet Add to Cart

We rented a beach house in Islamorada in 1997 where I did these shoots with the girls. 1997 was the era of The Spice Girls and the girls were constantly playing their songs at the house.

Producer: Wamtec **Distributor:** Wamtec **Year:** 1997 **Country of Origin:** USA
Length: 10 minutes **File Size:** 317 Megabytes **File Format:** H264-MP4
Screen Size: 1920 x 1080 **Keywords:** wetlook pantyhose socks sneakers

---

Click for Pics

Catalog Number tws-410-3702 ***Price:*** *$8.00 USD*

X013 - Underwater X Rated Pleasure (2004) Up to FHD - Tatiana Add to Cart

Wamtec Archives

Producer: Wamtec & TZ Models **Distributor:** Wamtec **Year:** 2004 **Country of Origin:** USA
Length: 13 minutes **File Size:** 575 Megabytes **File Format:** H264-MP4
Screen Size: 1920 x 1080 **Keywords:** underwater xrated scuba dildo

---

Click for Pics

Catalog Number tws-410-3701 ***Price:*** *$8.00 USD*

X008 - Underwater X Rated Pleasure (2004) Up to FHD - Gloria Add to Cart

Wamtec Archives

Producer: Wamtec & TZ Models **Distributor:** Wamtec **Year:** 2004 **Country of Origin:** USA
Length: 16 minutes **File Size:** 614 Megabytes **File Format:** H264-MP4
Screen Size: 1920 x 1080 **Keywords:** underwater xrated scuba dildo pantyhose

---

Page 1 2 **3** 4 5 6 7 8 9 10 11 12 13 14 15 16 17 18 19 20 21 22 23 24 25 26 27 28 29 30 31 32 33 34 35 36 37 38 39 40

© 2005 - 2026 Vidown and Wamvids Archives

This site hosted at The Mothership

This site can be
streamed

Friends

NEEDLE IN A HAYSTACK

We have thousands of videos in our huge archives so here is an easy way to find a needle in a haystack. Just CLICK HERE to visit our WAMVIDS portal and then you can list only those items you want to see in 45 different genres. To search for specific models then download the PDF document where you can use CTRL F key to search the catalog by specific texts..

If you need to do deep dive searches by model names or co-producers then download the Archives PDF document at WAMVIDS.COM and search via CTRL F Key.

Welcome to the Wamvids Archives Download store

Your order number will remain valid for 6-7 days. You may download your purchase as often as you wish within that timeframe. Please do not share your number with others. All downloads are logged and checked for unauthorized access.

The minimum total order from this catalog is **$15**

Click any keyword to display a subset of the full catalog

Displaying **100** of **3984** items

Page 1 2 3 **4** 5 6 7 8 9 10 11 12 13 14 15 16 17 18 19 20 21 22 23 24 25 26 27 28 29 30 31 32 33 34 35 36 37 38 39 40

Click for Pics

Catalog Number tws-410-3700 ***Price:*** *$8.00 USD*

X007 - Underwater X Rated Pleasure (2004) Up to FHD - Heather Add to Cart

Wamtec Archives

Producer: Wamtec & TZ Models **Distributor:** Wamtec **Year:** 2004 **Country of Origin:** USA
Length: 18 minutes **File Size:** 688 Megabytes **File Format:** H264-MP4
Screen Size: 1920 x 1080 **Keywords:** underwater xrated scuba dildo stockings

Search Catalog by Keyword

Search

Enter your paid order number at

Vidown.com

to access your videos

Display

100 Go

Items per page

Refund Policy

Shopping Cart

Total=**$0.00**

Your total after discounts must be at least **$15** to check out

This site can be
streamed

Listings sorted by

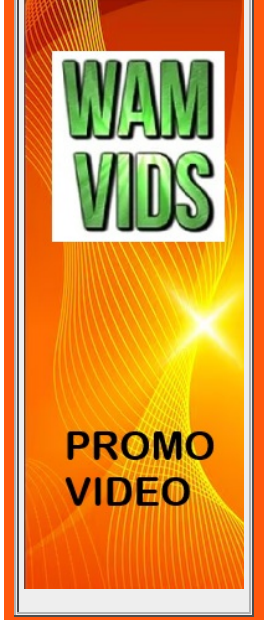

CATALOG NUMBER in DESCENDING order

For STREAMING options visit

Vidown TV

Click for Pics

Catalog Number tws-410-3699 ***Price:*** *$8.00 USD*

X006 - Underwater X Rated Pleasure (2004) Up to FHD - Taylor Add to Cart

Wamtec Archives

Producer: Wamtec & TZ Models **Distributor:** Wamtec **Year:** 2004 **Country of Origin:** USA
Length: 19 minutes **File Size:** 710 Megabytes **File Format:** H264-MP4
Screen Size: 1920 x 1080 **Keywords:** underwater xrated scuba dildo

---

Click for Pics

Catalog Number tws-410-3698 ***Price:*** *$6.00 USD*

t252c6au - Messy Girl (2006) Up to FHD - Muddy Maya Add to Cart

Wamtec Archives

Producer: Digital Pro & Wamtec **Distributor:** Wamtec **Year:** 2006 **Country of Origin:** Romania
Length: 11 minutes **File Size:** 695 Megabytes **File Format:** H264-MP4
Screen Size: 1920 x 1080 **Keywords:** messy mud pantyhose

Click for Pics

Catalog Number tws-410-3697 ***Price:*** *$6.00 USD*

t239c3au -Messy Girl (2006) Up to FHD - Chocolate Add to Cart

Wamtec Archives

Producer: Digital Pro & Wamtec **Distributor:** Wamtec **Year:** 2006 **Country of Origin:** Romania
Length: 10 minutes **File Size:** 756 Megabytes **File Format:** H264-MP4
Screen Size: 1920 x 1080 **Keywords:** messy gunge slime stockings chocolate

---

Click for Pics

Catalog Number tws-410-3696 ***Price:*** *$6.00 USD*

t238c5au - Messy Girl series (2006) Up to FHD - Iva Add to Cart

Wamtec Archives

Producer: Digital Pro & Wamtec **Distributor:** Wamtec **Year:** 2006 **Country of Origin:** Romania
Length: 9 minutes **File Size:** 677 Megabytes **File Format:** H264-MP4
Screen Size: 1920 x 1080 **Keywords:** messy gunge slime stockings

---

Click for Pics

Catalog Number tws-410-3695 ***Price:*** *$6.00 USD*

t238c1au - Messy Girl series (2006) Up to FHD - Anna Add to Cart

Wamtec Archives

Producer: Digital Pro & Wamtec **Distributor:** Wamtec **Year:** 2006 **Country of Origin:** Romania
Length: 10 minutes **File Size:** 748 Megabytes **File Format:** H264-MP4
Screen Size: 1920 x 1080 **Keywords:** messy gunge slime pantyhose

---

Click for Pics

Catalog Number tws-410-3694 ***Price:*** *$2.00 USD*

T199c4 - Shoes on Fire series (2004) Up to HD - Abused Shoes Add to Cart

Wamtec Archives

Producer: Digital Pro & Wamtec **Distributor:** Wamtec **Year:** 2005 **Country of Origin:** Romania

Length: 10 minutes **File Size:** 313 Megabytes **File Format:** H264-MP4
Screen Size: 1920 x 1080 **Keywords:** shoes heels abused pyro

---

Click for Pics

Catalog Number tws-410-3693 ***Price:*** *$2.00 USD*

T193c5 - Shoes on Fire series (2004) Up to HD - Abused Shoes Add to Cart

Wamtec Archives

Producer: Digital Pro & Wamtec **Distributor:** Wamtec **Year:** 2005 **Country of Origin:** Romania
Length: 7 minutes **File Size:** 204 Megabytes **File Format:** H264-MP4
Screen Size: 1920 x 1080 **Keywords:** shoes heels abused pyro

---

Click for Pics

Catalog Number tws-410-3692 ***Price:*** *$2.00 USD*

T193c3 - Shoes on Fire series (2004) Up to HD - Abused Shoes Add to Cart

Wamtec Archives

Producer: Digital Pro & Wamtec **Distributor:** Wamtec **Year:** 2005 **Country of Origin:** Romania
Length: 6 minutes **File Size:** 187 Megabytes **File Format:** H264-MP4
Screen Size: 1920 x 1080 **Keywords:** shoes heels abused pyro

---

Click for Pics

Catalog Number tws-410-3691 ***Price:*** *$2.00 USD*

T189c1 - Shoes on Fire series (2004) Up to HD - Abused Shoes Add to Cart

Wamtec Archives

Producer: Digital Pro & Wamtec **Distributor:** Wamtec **Year:** 2005 **Country of Origin:** Romania
Length: 7 minutes **File Size:** 216 Megabytes **File Format:** H264-MP4
Screen Size: 1920 x 1080 **Keywords:** shoes heels abused pyro

---

Click for Pics

Catalog Number tws-410-3690 ***Price:*** *$6.00 USD*

T928c9 - Wetlook Cosplay (2005) Up to HD - Ginger the pilot Add to Cart

Wamtec Archives

Producer: Digital Pro & Wamtec **Distributor:** Wamtec **Year:** 2005 **Country of Origin:** Romania
Length: 11 minutes **File Size:** 339 Megabytes **File Format:** H264-MP4
Screen Size: 1920 x 1080 **Keywords:** wetlook pantyhose cosplay

---

Click for Pics

Catalog Number tws-410-3689 ***Price:*** *$6.00 USD*

T927c9 -Wetlook Cosplay (2005) Up to HD - Simina the Fairy Add to Cart

Wamtec Archives

Producer: Digital Pro & Wamtec **Distributor:** Wamtec **Year:** 2005 **Country of Origin:** Romania
Length: 9 minutes **File Size:** 293 Megabytes **File Format:** H264-MP4
Screen Size: 1920 x 1080 **Keywords:** wetlook pantyhose cosplay dunk dunktank

---

Click for Pics

Catalog Number tws-410-3688 ***Price:*** *$6.00 USD*

T927c1 - Wetlook Cosplay (2005) Upscaled to HD - Fire Chief Add to Cart

Wamtec Archives

Producer: Digital Pro & Wamtec **Distributor:** Wamtec **Year:** 2005 **Country of Origin:** Romania
Length: 10 minutes **File Size:** 316 Megabytes **File Format:** H264-MP4
Screen Size: 1920 x 1080 **Keywords:** wetlook pantyhose cosplay

---

Click for Pics

Catalog Number tws-410-3687 ***Price:*** *$6.00 USD*

T873c3 - Wetlook Cosplay (2005) Upscaled to HD - Mada Add to Cart

Wamtec Archives

Producer: Digital Pro & Wamtec **Distributor:** Wamtec **Year:** 2005 **Country of Origin:** Romania
Length: 11 minutes **File Size:** 335 Megabytes **File Format:** H264-MP4
Screen Size: 1920 x 1080 **Keywords:** wetlook pantyhose cosplay

---

Click for Pics

Catalog Number tws-410-3686 ***Price:*** *$7.00 USD*

97M3_UWballerina - Raw Footage UNDERWATER (1997) Upscaled to HD Add to Cart

Underwater Shoot in Islamorada - JC does underwater ballet

Producer: Wamtec Shoots 1997 **Distributor:** Wamtec **Year:** 1997 **Country of Origin:** USA
Length: 23 minutes **File Size:** 717 Megabytes **File Format:** H264-MP4
Screen Size: 1920 x 1080 **Keywords:** underwater wetlook pantyhose

---

Click for Pics

Catalog Number tws-410-3685 ***Price:*** *$7.00 USD*

97ANTON03_Lisa - Raw Footage UNDERWATER (1997) Upscaled to HD Add to Cart

Underwater Shoot in Islamorada - Lisa V. in the tidal lagoon.

Producer: Wamtec Shoots 1997 **Distributor:** Wamtec **Year:** 1997 **Country of Origin:** USA
Length: 15 minutes **File Size:** 471 Megabytes **File Format:** H264-MP4
Screen Size: 1920 x 1080 **Keywords:** underwater wetlook

Click for Pics

Catalog Number tws-410-3684 ***Price:*** *$7.00 USD*

97ANTON03_BP - Raw Footage UNDERWATER (1997) Upscaled to HD Add to Cart

Underwater Shoot in Islamorada - Tracie & Lisa V.

Producer: Wamtec Shoots 1997 **Distributor:** Wamtec **Year:** 1997 **Country of Origin:** USA
Length: 13 minutes **File Size:** 398 Megabytes **File Format:** H264-MP4
Screen Size: 1920 x 1080 **Keywords:** underwater wetlook pantyhose

---

Click for Pics

Catalog Number tws-410-3683 ***Price:*** *$7.00 USD*

97ANTON01_3inWhite Raw Footage UNDERWATER (1997) Upscaled to HD Add to Cart

Underwater Shoot in Islamorada - Tracie + Robyn + Shawna

Producer: Wamtec Shoots 1997 **Distributor:** Wamtec **Year:** 1997 **Country of Origin:** USA

Length: 25 minutes **File Size:** 777 Megabytes **File Format:** H264-MP4
Screen Size: 1920 x 1080 **Keywords:** underwater wetlook pantyhose

---

Click for Pics

Catalog Number tws-410-3682 ***Price:*** *$7.00 USD*

97NIK01_School - Raw Footage PIES (1997) Up to HD - Pie Shoot Add to Cart

Lisa V. and Tracie -camera 2

Producer: Wamtec Shoots 1997 **Distributor:** Wamtec **Year:** 1997 **Country of Origin:** USA
Length: 15 minutes **File Size:** 477 Megabytes **File Format:** H264-MP4
Screen Size: 1920 x 1080 **Keywords:** messy pies

Click for Pics

Catalog Number tws-410-3681 ***Price:*** *$7.00 USD*

97C6_School - Raw Footage PIES (1997) Up to HD - Pie Shoot Add to Cart

Lisa V. and Tracie -camera 1

Producer: Wamtec Shoots 1997 **Distributor:** Wamtec **Year:** 1997 **Country of Origin:** USA
Length: 13 minutes **File Size:** 406 Megabytes **File Format:** H264-MP4
Screen Size: 1920 x 1080 **Keywords:** messy pies

Click for Pics

Catalog Number tws-410-3680 ***Price:*** *$7.00 USD*

97MK06_Tennis - Raw Footage PIES (1997) Up to HD - Pie Shoot Add to Cart

Tennis Pies with Lisa D. and Jo Hobbs and Vicky Ford - camera 1

Producer: Wamtec Shoots 1997 **Distributor:** Wamtec **Year:** 1997 **Country of Origin:** USA
Length: 16 minutes **File Size:** 511 Megabytes **File Format:** H264-MP4
Screen Size: 1920 x 1080 **Keywords:** messy pies

Click for Pics

Catalog Number tws-410-3679 ***Price:*** *$7.00 USD*

97C2_Tennis - Raw Footage PIES (1997) Up to HD - Pie Shoot Add to Cart

Tennis Pies with Lisa D. and Jo Hobbs and Vicky Ford - camera 2

Producer: Wamtec Shoots 1997 **Distributor:** Wamtec **Year:** 1997 **Country of Origin:** USA
Length: 10 minutes **File Size:** 313 Megabytes **File Format:** H264-MP4
Screen Size: 1920 x 1080 **Keywords:** messy pies

Click for Pics

Catalog Number tws-410-3678 ***Price:*** *$7.00 USD*

97A1_LisaLisa - Raw Footage PIES (1997) Up to HD - Pie Shoot Add to Cart

Lisa V and Lisa D. pie scene

Producer: Wamtec Shoots 1997 **Distributor:** Wamtec **Year:** 1997 **Country of Origin:** USA
Length: 20 minutes **File Size:** 623 Megabytes **File Format:** H264-MP4
Screen Size: 1920 x 1080 **Keywords:** messy pies

Click for Pics

Catalog Number tws-410-3677 ***Price:*** *$7.00 USD*

97MK03_Prom - Raw Footage Wetlook (1997) Up to HD - Billowing Add to Cart

Lisa V. and Tracie Billowing camera 2

Producer: Wamtec Shoots 1997 **Distributor:** Wamtec **Year:** 1997 **Country of Origin:** USA
Length: 34 minutes **File Size:** 1073 Megabytes **File Format:** H264-MP4
Screen Size: 1920 x 1080 **Keywords:** wetlook pantyhose billow billowing

---

Click for Pics

Catalog Number tws-410-3676 ***Price:*** *$7.00 USD*

97ANTON04_Pro - Raw Footage Wetlook (1997) Up to HD - Billowing Add to Cart

Lisa V. and Tracie Billowing camera 1

Producer: Wamtec Shoots 1997 **Distributor:** Wamtec **Year:** 1997 **Country of Origin:** USA
Length: 22 minutes **File Size:** 682 Megabytes **File Format:** H264-MP4
Screen Size: 1920 x 1080 **Keywords:** wetlook pantyhose billow billowing

---

Click for Pics

Catalog Number tws-410-3675 ***Price:*** *$7.00 USD*

97C1_LisaBill - Raw Footage Wetlook (1997) Up to HD - Billowing Add to Cart

Lisa D. Billowing camera 2

Producer: Wamtec Shoots 1997 **Distributor:** Wamtec **Year:** 1997 **Country of Origin:** USA
Length: 19 minutes **File Size:** 600 Megabytes **File Format:** H264-MP4
Screen Size: 1920 x 1080 **Keywords:** wetlook pantyhose billow billowing

---

Click for Pics

Catalog Number tws-410-3674 ***Price:*** *$7.00 USD*

97A1_LisaBill - Raw Footage Wetlook (1997) Up to HD - Billowing Add to Cart

Lisa D. Billowing camera 1

Producer: Wamtec Shoots 1997 **Distributor:** Wamtec **Year:** 1997 **Country of Origin:** USA
Length: 21 minutes **File Size:** 652 Megabytes **File Format:** H264-MP4
Screen Size: 1920 x 1080 **Keywords:** wetlook pantyhose billow billowing

---

Click for Pics

Catalog Number tws-410-3673 ***Price:*** *$2.00 USD*

UW194_2 - Underwater Models (2002) Upscaled to HD Add to Cart

Wamtec Archives

Producer: Gerhard S. **Distributor:** Wamtec **Year:** 2002 **Country of Origin:** USA
Length: 3 minutes **File Size:** 98 Megabytes **File Format:** H264-MP4
Screen Size: 1920 x 1080 **Keywords:** underwater stockings

Click for Pics

Catalog Number tws-410-3672 ***Price:*** *$3.00 USD*

UW149_2 - Underwater Models (2002) Upscaled to HD Add to Cart

Wamtec Archives

Producer: Gerhard S. **Distributor:** Wamtec **Year:** 2002 **Country of Origin:** USA

Length: 9 minutes **File Size:** 295 Megabytes **File Format:** H264-MP4
Screen Size: 1920 x 1080 **Keywords:** underwater mermaids

Click for Pics

Catalog Number tws-410-3671 ***Price:*** *$2.00 USD*

UW121_2 - Underwater Models (2002) Upscaled to HD Add to Cart

Wamtec Archives

Producer: Gerhard S. **Distributor:** Wamtec **Year:** 2002 **Country of Origin:** USA
Length: 6 minutes **File Size:** 186 Megabytes **File Format:** H264-MP4
Screen Size: 1920 x 1080 **Keywords:** underwater scuba

Click for Pics

Catalog Number tws-410-3670 ***Price:*** *$5.00 USD*

PV311 - Lenny`s Pie Babes (1999) Upscaled to HD - Wanda & Mary 2 Add to Cart

Wamtec Archives

Producer: LSP & Wamtec **Distributor:** Wamtec **Year:** 1999 **Country of Origin:** USA
Length: 11 minutes **File Size:** 331 Megabytes **File Format:** H264-MP4
Screen Size: 1920 x 1080 **Keywords:** messy pies

Click for Pics

Catalog Number tws-410-3669 ***Price:*** *$5.00 USD*

PV310 - Lenny`s Pie Babes (1999) Upscaled to HD - Wanda & Mary 1 Add to Cart

Wamtec Archives

Producer: LSP & Wamtec **Distributor:** Wamtec **Year:** 1999 **Country of Origin:** USA
Length: 9 minutes **File Size:** 292 Megabytes **File Format:** H264-MP4
Screen Size: 1920 x 1080 **Keywords:** messy pies

Click for Pics

Catalog Number tws-410-3668 ***Price:*** *$6.00 USD*

PV305 - Lenny`s Pie Babes (1999) Upscaled to HD - French Fifi Add to Cart

Wamtec Archives

Producer: LSP & Wamtec **Distributor:** Wamtec **Year:** 1999 **Country of Origin:** USA
Length: 10 minutes **File Size:** 307 Megabytes **File Format:** H264-MP4
Screen Size: 1920 x 1080 **Keywords:** messy pies

Click for Pics

Catalog Number tws-410-3667 ***Price:*** *$7.00 USD*

T2010GB2 - Pattaya Vacation 2010 Upscaled to FHD Add to Cart

WLP Producer Sam and I went to Thailand. The girls on the beach will pester you for money or to braid your hair, so we turned the tables and said they could get some money if they posed for our cameras.

Producer: Wamtec **Distributor:** Wamtec **Year:** 2010 **Country of Origin:** Thailand
Length: 14 minutes **File Size:** 446 Megabytes **File Format:** H264-MP4
Screen Size: 1920 x 1080 **Keywords:** wetlook pantyhose

Catalog Number tws-410-3666 ***Price:*** *$7.00 USD*

T2010GB1 - Pattaya Vacation 2010 Upscaled to FHD Add to Cart

WLP Producer Sam and I went to Thailand. The girls on the beach will pester you for money or to braid your hair, so we turned the tables and said they could get some money if they posed for our cameras.

Click for Pics

Producer: Wamtec **Distributor:** Wamtec **Year:** 2010 **Country of Origin:** Thailand
Length: 14 minutes **File Size:** 432 Megabytes **File Format:** H264-MP4
Screen Size: 1920 x 1080 **Keywords:** wetlook denim

Catalog Number tws-410-3665 ***Price:*** *$7.00 USD*

T2010GA2 - Pattaya Vacation 2010 Upscaled to FHD Add to Cart

WLP Producer Sam and I went to Thailand. The girls on the beach will pester you for money or to braid your hair, so we turned the tables and said they could get some money if they posed for our cameras.

Click for Pics

Producer: Wamtec **Distributor:** Wamtec **Year:** 2010 **Country of Origin:** Thailand
Length: 13 minutes **File Size:** 425 Megabytes **File Format:** H264-MP4
Screen Size: 1920 x 1080 **Keywords:** wetlook jeans

Catalog Number tws-410-3664 ***Price:*** *$8.00 USD*

LL04_1 - Underwater Fun 2002 Up to HD: Playboy model Add to Cart

We did a shoot with Playboy model Kelly Kole with Lauren and Tatiana. Kelly had a small part in 2 episodes of the tv series `The Sopranos`.

Click for Pics

Producer: Wamtec & TZ Models **Distributor:** Wamtec **Year:** 2002 **Country of Origin:** USA
Length: 28 minutes **File Size:** 871 Megabytes **File Format:** H264-MP4
Screen Size: 1920 x 1080 **Keywords:** underwater

Catalog Number tws-410-3663 ***Price:*** *$7.00 USD*

LL03_1 - Underwater Fun 2002 Up to HD: Maxine & Liz Add to Cart

Wamtec Archives

Click for Pics

Producer: Wamtec & TZ Models **Distributor:** Wamtec **Year:** 2002 **Country of Origin:** USA
Length: 23 minutes **File Size:** 701 Megabytes **File Format:** H264-MP4
Screen Size: 1920 x 1080 **Keywords:** underwater wetlook stockings

---

Catalog Number tws-410-3662 ***Price:*** *$6.00 USD*

LL02_3 - Underwater Fun 2002 Up to HD: Tracie Add to Cart

Wamtec Archives

Click for Pics

Producer: Wamtec & TZ Models **Distributor:** Wamtec **Year:** 2002 **Country of Origin:** USA
Length: 24 minutes **File Size:** 744 Megabytes **File Format:** H264-MP4
Screen Size: 1920 x 1080 **Keywords:** underwater pantyhose

Catalog Number tws-410-3661 ***Price:*** *$7.00 USD*

LL02_2 - Underwater Fun 2002 Up to HD: Taylor & Sarah Ashley Add to Cart

Wamtec Archives

Click for Pics

Producer: Wamtec **Distributor:** Wamtec **Year:** 2002 **Country of Origin:** USA
Length: 25 minutes **File Size:** 765 Megabytes **File Format:** H264-MP4
Screen Size: 1920 x 1080 **Keywords:** underwater scuba wetlook pantyhose uniform

---

Catalog Number tws-410-3660 ***Price:*** *$7.00 USD*

LM19_3mud - LM Mud 2005 - Up to HD - Lisa Add to Cart

Wamtec Archives

Click for Pics

Producer: LMP **Distributor:** Wamtec **Year:** 2005 **Country of Origin:** UK
Length: 12 minutes **File Size:** 369 Megabytes **File Format:** H264-MP4
Screen Size: 1920 x 1080 **Keywords:** messy mud pantyhose

Catalog Number tws-410-3659 ***Price:*** *$7.00 USD*

LM13_1_2mud - LM Mud 2005 - Up to HD - Nicky Add to Cart

Wamtec Archives

Click for Pics

Producer: LMP **Distributor:** Wamtec **Year:** 2005 **Country of Origin:** UK
Length: 32 minutes **File Size:** 1008 Megabytes **File Format:** H264-MP4
Screen Size: 1920 x 1080 **Keywords:** messy mud pantyhose boots

---

Catalog Number tws-410-3658 ***Price:*** *$7.00 USD*

LM11_2_1mud. - LM Mud 2005 - Up to HD Add to Cart

Wamtec Archives

Click for Pics

Producer: LMP **Distributor:** Wamtec **Year:** 2005 **Country of Origin:** UK
Length: 23 minutes **File Size:** 713 Megabytes **File Format:** H264-MP4
Screen Size: 1920 x 1080 **Keywords:** messy mud pantyhose

Catalog Number tws-410-3657 ***Price:*** *$7.00 USD*

LM19.3 - LM Gunge 2005 - Up to HD - Janet Add to Cart

Wamtec Archives

Click for Pics

Producer: LMP **Distributor:** Wamtec **Year:** 2005 **Country of Origin:** UK
Length: 15 minutes **File Size:** 475 Megabytes **File Format:** H264-MP4
Screen Size: 1920 x 1080 **Keywords:** messy gunge slime pies pantyhose

---

Catalog Number tws-410-3656 ***Price:*** *$7.00 USD*

LM13.2.1 - LM Gunge 2005 - Up to HD - Nicky & Janet Add to Cart

Wamtec Archives

Click for Pics

Producer: LMP **Distributor:** Wamtec **Year:** 2005 **Country of Origin:** UK
Length: 16 minutes **File Size:** 505 Megabytes **File Format:** H264-MP4
Screen Size: 1920 x 1080 **Keywords:** messy gunge slime pies pantyhose

---

Click for Pics

Catalog Number tws-410-3655 ***Price:*** *$7.00 USD*

LM13_1_2 - LM Gunge 2005 - Up to HD - Janet Add to Cart

Wamtec Archives

Producer: LMP **Distributor:** Wamtec **Year:** 2005 **Country of Origin:** UK
Length: 11 minutes **File Size:** 360 Megabytes **File Format:** H264-MP4
Screen Size: 1920 x 1080 **Keywords:** messy gunge slime pies pantyhose

---

Click for Pics

Catalog Number tws-410-3654 ***Price:*** *$6.00 USD*

LM11_2_1 - LM Gunge 2005 - Up to HD - Nicky Add to Cart

Wamtec Archives

Producer: LMP **Distributor:** Wamtec **Year:** 2005 **Country of Origin:** UK
Length: 10 minutes **File Size:** 322 Megabytes **File Format:** H264-MP4
Screen Size: 1920 x 1080 **Keywords:** messy gunge slime pies pantyhose

---

Click for Pics

Catalog Number tws-410-3653 ***Price:*** *$7.00 USD*

WLP8.4 - WLP Wetlook Girls 2002 - Up to HD - The Ice Pool Add to Cart

Candi takes a VERY cold dip in WLP`s icy pool.

Producer: WLP Prods & Wamtec **Distributor:** Wamtec **Year:** 2002 **Country of Origin:** USA
Length: 15 minutes **File Size:** 488 Megabytes **File Format:** H264-MP4
Screen Size: 1920 x 1080 **Keywords:** wetlook jeans winterclothes

---

Click for Pics

Catalog Number tws-410-3652 ***Price:*** *$7.00 USD*

WLP8.3 - WLP Wetlook Girls 2002 - Up to HD - Jeans Girls #2 Add to Cart

Waterlogged WLP Shoots from 2002

Producer: WLP Prods & Wamtec **Distributor:** Wamtec **Year:** 2002 **Country of Origin:** USA
Length: 20 minutes **File Size:** 626 Megabytes **File Format:** H264-MP4
Screen Size: 1920 x 1080 **Keywords:** wetlook jeans

Click for Pics

Catalog Number tws-410-3651 ***Price:*** *$7.00 USD*

WLP8.2b - WLP Wetlook Girls 2002 - Up to HD - Jeans Girls #1 Add to Cart

Waterlogged WLP Shoots from 2002

Producer: WLP Prods & Wamtec **Distributor:** Wamtec **Year:** 2002 **Country of Origin:** USA
Length: 18 minutes **File Size:** 560 Megabytes **File Format:** H264-MP4
Screen Size: 1920 x 1080 **Keywords:** wetlook jeans

Click for Pics

Catalog Number tws-410-3650 ***Price:*** *$5.00 USD*

WLP8.1b - WLP Wetlook Girls 2002 - Up to HD - Rochelle & Peggy Add to Cart

Waterlogged WLP Shoots from 2002

Producer: WLP Prods & Wamtec **Distributor:** Wamtec **Year:** 2002 **Country of Origin:** USA

Length: 19 minutes **File Size:** 613 Megabytes **File Format:** H264-MP4
Screen Size: 1920 x 1080 **Keywords:** wetlook pantyhose

Click for Pics

Catalog Number tws-410-3649 ***Price:*** *$7.00 USD*

DOP15_5 - EBP Shoots 1998 - Upscaled to HD - Nude Breatholding Add to Cart

Wamtec Archives

Producer: EBP Prods. **Distributor:** Wamtec **Year:** 1998 **Country of Origin:** USA
Length: 32 minutes **File Size:** 998 Megabytes **File Format:** H264-MP4
Screen Size: 1920 x 1080 **Keywords:** underwater breatholding nude

---

Click for Pics

Catalog Number tws-410-3648 ***Price:*** *$6.00 USD*

DOP11_3 - EBP Shoots 1998 - Upscaled to HD - Nude Breatholding Add to Cart

Wamtec Archives

Producer: EBP Prods. **Distributor:** Wamtec **Year:** 1998 **Country of Origin:** USA
Length: 31 minutes **File Size:** 988 Megabytes **File Format:** H264-MP4
Screen Size: 1920 x 1080 **Keywords:** underwater breatholding nude

---

Click for Pics

Catalog Number tws-410-3647 ***Price:*** *$8.00 USD*

DOP10_4 - EBP Shoots 1998 - Upscaled to HD - Nude Breatholding Add to Cart

Wamtec Archives

Producer: EBP Prods. **Distributor:** Wamtec **Year:** 1998 **Country of Origin:** USA
Length: 41 minutes **File Size:** 1289 Megabytes **File Format:** H264-MP4
Screen Size: 1920 x 1080 **Keywords:** underwater breatholding nude

---

Click for Pics

Catalog Number tws-410-3646 ***Price:*** *$8.00 USD*

DOP03_2 - EBP Shoots 1998 - Upscaled to HD - Nude Breatholding Add to Cart

Wamtec Archives

Producer: EBP Prods. **Distributor:** Wamtec **Year:** 1998 **Country of Origin:** USA
Length: 39 minutes **File Size:** 1217 Megabytes **File Format:** H264-MP4
Screen Size: 1920 x 1080 **Keywords:** underwater breatholding nude

---

Click for Pics

Catalog Number tws-410-3645 ***Price:*** *$7.00 USD*

DVM49.2 - Lenny`s Pie Babes 1997 - Up to HD - Flander & Ella Add to Cart

Lenny`s vintage pie shoots from 1997.

Producer: LSP & Wamtec **Distributor:** Wamtec **Year:** 1997 **Country of Origin:** USA
Length: 35 minutes **File Size:** 1106 Megabytes **File Format:** H264-MP4
Screen Size: 1920 x 1080 **Keywords:** messy pies

Click for Pics

Catalog Number tws-410-3644 ***Price:*** *$7.00 USD*

DVM47.2 - Lenny`s Pie Babes 1997 - Upscaled to HD - Norma Stits Add to Cart

Lenny`s vintage pie shoots from 1997.

Producer: LSP & Wamtec **Distributor:** Wamtec **Year:** 1997 **Country of Origin:** USA
Length: 34 minutes **File Size:** 1086 Megabytes **File Format:** H264-MP4
Screen Size: 1920 x 1080 **Keywords:** messy pies

Click for Pics

Catalog Number tws-410-3643 ***Price:*** *$7.00 USD*

DVMESS38oops - Lenny`s Pie Babes 2003 - Upscaled to HD Add to Cart

Sandy Knight

Producer: LSP & Wamtec **Distributor:** Wamtec **Year:** 2003 **Country of Origin:** USA
Length: 21 minutes **File Size:** 647 Megabytes **File Format:** H264-MP4
Screen Size: 1920 x 1080 **Keywords:** messy pies xrated

Click for Pics

Catalog Number tws-410-3642 ***Price:*** *$7.00 USD*

DVM18_2 - Lenny`s Pie Babes 2003 - Upscaled to HD Add to Cart

3 scenes - Lenny`s vintage pie shoots from 2003. Toni + Daisy + Redd

Producer: LSP & Wamtec **Distributor:** Wamtec **Year:** 2003 **Country of Origin:** USA
Length: 12 minutes **File Size:** 372 Megabytes **File Format:** H264-MP4
Screen Size: 1920 x 1080 **Keywords:** messy pies

Click for Pics

Catalog Number tws-410-3641 ***Price:*** *$7.00 USD*

DVWET17.3 - Wamtec Wetlook Shoot 1996 - Up to HD - Party Dresses Add to Cart

At the Wamtec Ranch - with Tracie + Sonia + Anne-Marie

Producer: Wamtec **Distributor:** Wamtec **Year:** 1996 **Country of Origin:** USA
Length: 12 minutes **File Size:** 380 Megabytes **File Format:** H264-MP4
Screen Size: 1920 x 1080 **Keywords:** wetlook pantyhose

Click for Pics

Catalog Number tws-410-3640 ***Price:*** *$7.00 USD*

DVWET16.5 - Wamtec Wetlook 1996 - Up to HD - Hairwash Party Add to Cart

At the Wamtec Ranch - with Tracie + Shawna + Patti + Anne-Marie

Producer: Wamtec **Distributor:** Wamtec **Year:** 1996 **Country of Origin:** USA
Length: 16 minutes **File Size:** 492 Megabytes **File Format:** H264-MP4
Screen Size: 1920 x 1080 **Keywords:** wetlook pantyhose hairwash shampoo

---

Click for Pics

Catalog Number tws-410-3639 ***Price:*** *$6.00 USD*

DVWET16.1 - Wamtec Wetlook 1996 - Up to HD - Victorian Bathing Add to Cart

At the Wamtec Ranch - with Tracie + Sonia

Producer: Wamtec **Distributor:** Wamtec **Year:** 1996 **Country of Origin:** USA

Length: 9 minutes **File Size:** 292 Megabytes **File Format:** H264-MP4
Screen Size: 1920 x 1080 **Keywords:** wetlook pantyhose

Click for Pics

Catalog Number tws-410-3638 ***Price:*** *$7.00 USD*

DVWET15.5 - Wamtec Wetlook Shoot 1996 - Up to HD - Cheerleaders Add to Cart

At the Wamtec Ranch - with Tracie + Shawna + Sonia + Anne-Marie

Producer: Wamtec **Distributor:** Wamtec **Year:** 1996 **Country of Origin:** USA
Length: 11 minutes **File Size:** 362 Megabytes **File Format:** H264-MP4
Screen Size: 1920 x 1080 **Keywords:** wetlook pantyhose cheerleaders socks sneakers

---

Click for Pics

Catalog Number tws-410-3637 ***Price:*** *$6.00 USD*

29512BWGAI2 - Fathom Films Scuba Models 1994 - Upscaled to HD Add to Cart

Wamtec Archives

Producer: Fathom Films/Wamtec **Distributor:** Wamtec **Year:** 1994 **Country of Origin:** USA
Length: 19 minutes **File Size:** 711 Megabytes **File Format:** H264-MP4
Screen Size: 1920 x 1080 **Keywords:** underwater scuba

Click for Pics

Catalog Number tws-410-3636 ***Price:*** *$6.00 USD*

29512AWGAI2 - Fathom Films Scuba Models 1994 - Upscaled to HD Add to Cart

Wamtec Archives

Producer: Fathom Films/Wamtec **Distributor:** Wamtec **Year:** 1994 **Country of Origin:** USA
Length: 22 minutes **File Size:** 831 Megabytes **File Format:** H264-MP4
Screen Size: 1920 x 1080 **Keywords:** underwater scuba

Click for Pics

Catalog Number tws-410-3635 ***Price:*** *$6.00 USD*

29512AWGAI1 - Fathom Films Scuba Models 1994 - Upscaled to HD Add to Cart

Wamtec Archives

Producer: Fathom Films/Wamtec **Distributor:** Wamtec **Year:** 1994 **Country of Origin:** USA
Length: 19 minutes **File Size:** 740 Megabytes **File Format:** H264-MP4
Screen Size: 1920 x 1080 **Keywords:** underwater scuba

Click for Pics

Catalog Number tws-410-3634 ***Price:*** *$6.00 USD*

29509AWGAI3 - Fathom Films Scuba Models 1994 - Upscaled to HD Add to Cart

Wamtec Archives

Producer: Fathom Films/Wamtec **Distributor:** Wamtec **Year:** 1994 **Country of Origin:** USA
Length: 19 minutes **File Size:** 747 Megabytes **File Format:** H264-MP4
Screen Size: 1920 x 1080 **Keywords:** underwater scuba

Catalog Number tws-410-3633 ***Price:*** *$7.00 USD*

Click for Pics

PV194 - Lenny`s Pie Babes 2001 Up to FHD - Miama Spa Shoots Add to Cart

Featuring Teresa and Tracie - Lenny and I rented a house in North Miami and did these shoots together in 2001, with Lenny directing and me doing the camerwork.

Producer: Digital Pro & Wamtec **Distributor:** Wamtec **Year:** 2001 **Country of Origin:** USA
Length: 24 minutes **File Size:** 735 Megabytes **File Format:** H264-MP4
Screen Size: 1920 x 1080 **Keywords:** messy pies gunge

Catalog Number tws-410-3632 ***Price:*** *$6.00 USD*

Click for Pics

PV193 - Lenny`s Pie Babes 2001 Up to FHD - Miama Spa Shoots Add to Cart

Featuring Lana, Jo and Karen - Lenny and I rented a house in North Miami and did these shoots together in 2001, with Lenny directing and me doing the camerwork.

Producer: Digital Pro & Wamtec **Distributor:** Wamtec **Year:** 2001 **Country of Origin:** USA
Length: 21 minutes **File Size:** 643 Megabytes **File Format:** H264-MP4
Screen Size: 1920 x 1080 **Keywords:** messy pies gunge

Catalog Number tws-410-3631 ***Price:*** *$7.00 USD*

Click for Pics

PV192 - Lenny`s Pie Babes 2001 Up to FHD - Sandy X rated Add to Cart

Featuring Rene (aka Sandy Knight) - Lenny and I rented a house in North Miami and did these shoots together in 2001, with Lenny directing and me doing the camerwork.

Producer: Digital Pro & Wamtec **Distributor:** Wamtec **Year:** 2001 **Country of Origin:** USA
Length: 21 minutes **File Size:** 664 Megabytes **File Format:** H264-MP4
Screen Size: 1920 x 1080 **Keywords:** messy pies gunge xrated dildo

---

Catalog Number tws-410-3630 ***Price:*** *$6.00 USD*

Click for Pics

PV190 - Lenny`s Pie Babes 2001 Up to FHD - Miama Spa Shoots Add to Cart

Featuring Lana, Teresa, Karen & Katarina - Lenny and I rented a house in North Miami and did these shoots together in 2001, with Lenny directing and me doing the camerwork.

Producer: Digital Pro & Wamtec **Distributor:** Wamtec **Year:** 2001 **Country of Origin:** USA
Length: 23 minutes **File Size:** 727 Megabytes **File Format:** H264-MP4
Screen Size: 1920 x 1080 **Keywords:** messy pies gunge

Catalog Number tws-410-3629 ***Price:*** *$7.00 USD*

Click for Pics

T333c1 - Euro Dunk Series 2004 - Upscaled to FHD - Emily again Add to Cart

Wamtec Archives

Producer: Digital Pro & Wamtec **Distributor:** Wamtec **Year:** 2004 **Country of Origin:** Romania
Length: 10 minutes **File Size:** 309 Megabytes **File Format:** H264-MP4
Screen Size: 1920 x 1080 **Keywords:** wetlook dunk dunktank pantyhose

---

Catalog Number tws-410-3628 ***Price:*** *$7.00 USD*

Click for Pics

T332c3 - Euro Dunk Series 2004 - Upscaled to FHD - Laura Add to Cart

Wamtec Archives

Producer: Digital Pro & Wamtec **Distributor:** Wamtec **Year:** 2004 **Country of Origin:** Romania
Length: 13 minutes **File Size:** 413 Megabytes **File Format:** H264-MP4
Screen Size: 1920 x 1080 **Keywords:** wetlook dunk dunktank pantyhose

---

Catalog Number tws-410-3627 ***Price:*** *$7.00 USD*

Click for Pics

T332c2 - Euro Dunk Series 2004 - Upscaled to FHD - Emily Add to Cart

Wamtec Archives

Producer: Digital Pro & Wamtec **Distributor:** Wamtec **Year:** 2004 **Country of Origin:** Romania
Length: 10 minutes **File Size:** 326 Megabytes **File Format:** H264-MP4
Screen Size: 1920 x 1080 **Keywords:** wetlook dunk dunktank pantyhose

---

Catalog Number tws-410-3626 ***Price:*** *$7.00 USD*

Click for Pics

T332c1 - Euro Dunk Series 2004 - Upscaled to FHD - Ester Add to Cart

Wamtec Archives

Producer: Digital Pro & Wamtec **Distributor:** Wamtec **Year:** 2004 **Country of Origin:** Romania
Length: 12 minutes **File Size:** 359 Megabytes **File Format:** H264-MP4
Screen Size: 1920 x 1080 **Keywords:** wetlook dunk dunktank pantyhose

---

Catalog Number tws-410-3625 ***Price:*** *$7.00 USD*

Click for Pics

LL13_1 - Underwater Fun 2003 - Up to HD - 3 girls Add to Cart

Taylor + Lana + Roxie

Producer: Wamtec & TZ Models **Distributor:** Wamtec **Year:** 2003 **Country of Origin:** USA
Length: 17 minutes **File Size:** 644 Megabytes **File Format:** H264-MP4
Screen Size: 1920 x 1080 **Keywords:** underwater

Catalog Number tws-410-3624 ***Price:*** *$7.00 USD*

Click for Pics

LL07_6 - Underwater Fun 2003 - Up to HD - 2 scenes Add to Cart

1) Tracey Wolfe and 2) Christina Carter

Producer: Wamtec & TZ Models **Distributor:** Wamtec **Year:** 2003 **Country of Origin:** USA
Length: 21 minutes **File Size:** 1561 Megabytes **File Format:** H264-MP4
Screen Size: 1920 x 1080 **Keywords:** underwater

Catalog Number tws-410-3623 ***Price:*** *$6.00 USD*

Click for Pics

LL06_2 - Underwater Fun 2003 - Up to HD - Ivy (Gwen) Add to Cart

Wamtec Archives

Producer: Wamtec & TZ Models **Distributor:** Wamtec **Year:** 2003 **Country of Origin:** USA

Length: 10 minutes **File Size:** 735 Megabytes **File Format:** H264-MP4
Screen Size: 1920 x 1080 **Keywords:** underwater

Click for Pics

Catalog Number tws-410-3622 ***Price:*** *$5.00 USD*

LL03_4 - Underwater Fun 2003 - Up to HD - Tracie Z Add to Cart

Wamtec Archives

Producer: Wamtec & TZ Models **Distributor:** Wamtec **Year:** 2003 **Country of Origin:** USA
Length: 10 minutes **File Size:** 636 Megabytes **File Format:** H264-MP4
Screen Size: 1920 x 1080 **Keywords:** underwater

Click for Pics

Catalog Number tws-410-3621 ***Price:*** *$7.00 USD*

TG04_2 - LM Gunge Gameshow 2005 Up to FHD - The TG Models Add to Cart

Wamtec Archives

Producer: LM Prods **Distributor:** Wamtec **Year:** 2005 **Country of Origin:** UK
Length: 17 minutes **File Size:** 550 Megabytes **File Format:** H264-MP4
Screen Size: 1920 x 1080 **Keywords:** messy gunge slime pantyhose

---

Click for Pics

Catalog Number tws-410-3620 ***Price:*** *$7.00 USD*

TG04_1 - LM Gunge Gameshow 2005 Up to FHD - The TG Models Add to Cart

Wamtec Archives

Producer: LM Prods **Distributor:** Wamtec **Year:** 2005 **Country of Origin:** UK
Length: 10 minutes **File Size:** 319 Megabytes **File Format:** H264-MP4
Screen Size: 1920 x 1080 **Keywords:** messy gunge slime pantyhose

---

Click for Pics

Catalog Number tws-410-3619 ***Price:*** *$7.00 USD*

TG03_5 - LM Gunge Gameshow 2005 Up to FHD - The TG Models Add to Cart

Wamtec Archives

Producer: LM Prods **Distributor:** Wamtec **Year:** 2005 **Country of Origin:** UK
Length: 14 minutes **File Size:** 435 Megabytes **File Format:** H264-MP4
Screen Size: 1920 x 1080 **Keywords:** messy gunge slime pantyhose

---

Click for Pics

Catalog Number tws-410-3618 ***Price:*** *$6.00 USD*

TG03_4 - LM Gunge Gameshow 2005 Up to FHD - The TG Models Add to Cart

Wamtec Archives

Producer: LM Prods **Distributor:** Wamtec **Year:** 2005 **Country of Origin:** UK
Length: 8 minutes **File Size:** 255 Megabytes **File Format:** H264-MP4
Screen Size: 1920 x 1080 **Keywords:** messy gunge slime pantyhose

---

Catalog Number tws-410-3617 ***Price:*** *$6.00 USD*

Click for Pics

166742B5 - Vintage Wetlook 2002 VHS to HD - Kat in the pool #3 Add to Cart

Wamtec Archives

Producer: LM Prods **Distributor:** Wamtec **Year:** 2002 **Country of Origin:** UK
Length: 21 minutes **File Size:** 658 Megabytes **File Format:** H264-MP4
Screen Size: 1920 x 1080 **Keywords:** wetlook pantyhose boots

---

Catalog Number tws-410-3616 ***Price:*** *$6.00 USD*

Click for Pics

166742B2 - Vintage Wetlook 2002 VHS to HD - Kat in the pool #2 Add to Cart

Wamtec Archives

Producer: LM Prods **Distributor:** Wamtec **Year:** 2002 **Country of Origin:** UK
Length: 15 minutes **File Size:** 443 Megabytes **File Format:** H264-MP4
Screen Size: 1920 x 1080 **Keywords:** wetlook pantyhose boots

---

Catalog Number tws-410-3615 ***Price:*** *$5.00 USD*

Click for Pics

166735B - Vintage Wetlook 2002 VHS to HD - Kat in the bath Add to Cart

Wamtec Archives

Producer: LM Prods **Distributor:** Wamtec **Year:** 2002 **Country of Origin:** UK
Length: 17 minutes **File Size:** 540 Megabytes **File Format:** H264-MP4
Screen Size: 1920 x 1080 **Keywords:** wetlook pantyhose

Catalog Number tws-410-3614 ***Price:*** *$6.00 USD*

Click for Pics

166719B4 - Vintage Wetlook 2002 VHS to HD - Kat in the pool Add to Cart

Wamtec Archives

Producer: LM Prods **Distributor:** Wamtec **Year:** 2002 **Country of Origin:** UK
Length: 13 minutes **File Size:** 391 Megabytes **File Format:** H264-MP4
Screen Size: 1920 x 1080 **Keywords:** wetlook pantyhose

Catalog Number tws-410-3613 ***Price:*** *$1.00 USD*

Click for Pics

BEN11_1 - Vintage EBP 1996 - Upscaled to HD - pre-shoot prep Add to Cart

Wamtec Archives

Producer: EBP Prods. **Distributor:** Wamtec **Year:** 1996 **Country of Origin:** USA
Length: 26 minutes **File Size:** 833 Megabytes **File Format:** H264-MP4
Screen Size: 1920 x 1080 **Keywords:** pre-shoot footage ASMR nude

---

Catalog Number tws-410-3612 ***Price:*** *$7.00 USD*

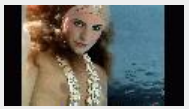

Click for Pics

BEN02_2 - Vintage EBP Underwater Shoot 1996 - Upscaled to HD Add to Cart

Wamtec Archives

Producer: EBP Prods. **Distributor:** Wamtec **Year:** 1996 **Country of Origin:** USA

Length: 18 minutes **File Size:** 565 Megabytes **File Format:** H264-MP4
Screen Size: 1920 x 1080 **Keywords:** underwater breatholding

---

Click for Pics

Catalog Number tws-410-3611 ***Price:*** *$7.00 USD*

34850_3 - Vintage EBP Underwater Shoot 1996 - Upscaled to HD Add to Cart

Wamtec Archives

Producer: EBP Prods. **Distributor:** Wamtec **Year:** 1996 **Country of Origin:** USA
Length: 15 minutes **File Size:** 468 Megabytes **File Format:** H264-MP4
Screen Size: 1920 x 1080 **Keywords:** underwater mermaids

Click for Pics

Catalog Number tws-410-3610 ***Price:*** *$7.00 USD*

34840_5 - Vintage EBP Underwater Shoot 1996 - Upscaled to HD Add to Cart

Wamtec Archives

Producer: EBP Prods. **Distributor:** Wamtec **Year:** 1996 **Country of Origin:** USA
Length: 15 minutes **File Size:** 464 Megabytes **File Format:** H264-MP4
Screen Size: 1920 x 1080 **Keywords:** underwater breatholding freediving

---

Click for Pics

Catalog Number tws-410-3609 ***Price:*** *$7.00 USD*

34834_6 - Vintage EBP Underwater Shoot 1996 - Upscaled to HD Add to Cart

Wamtec Archives

Producer: EBP Prods. **Distributor:** Wamtec **Year:** 1996 **Country of Origin:** USA
Length: 17 minutes **File Size:** 515 Megabytes **File Format:** H264-MP4
Screen Size: 1920 x 1080 **Keywords:** underwater breatholding freediving mermaids

---

Click for Pics

Catalog Number tws-410-3608 ***Price:*** *$6.00 USD*

5340A_2 - Vintage SV Messy Models 1990 - Upscaled to HD Add to Cart

Wamtec Archives

Producer: SV Prods. **Distributor:** Wamtec **Year:** 1990 **Country of Origin:** USA
Length: 19 minutes **File Size:** 586 Megabytes **File Format:** H264-MP4
Screen Size: 1920 x 1080 **Keywords:** messy pies

Click for Pics

Catalog Number tws-410-3607 ***Price:*** *$6.00 USD*

5339_2 - Vintage SV Messy Models 1990 - Upscaled to HD Add to Cart

Wamtec Archives

Producer: SV Prods. **Distributor:** Wamtec **Year:** 1990 **Country of Origin:** USA
Length: 10 minutes **File Size:** 320 Megabytes **File Format:** H264-MP4
Screen Size: 1920 x 1080 **Keywords:** messy pies slips gunge wetlook

---

Click for Pics

Catalog Number tws-410-3606 ***Price:*** *$6.00 USD*

5339_2 - Vintage SV Messy Models 1990 - Upscaled to HD Add to Cart

Wamtec Archives

Producer: SV Prods. **Distributor:** Wamtec **Year:** 1990 **Country of Origin:** USA
Length: 12 minutes **File Size:** 367 Megabytes **File Format:** H264-MP4
Screen Size: 1920 x 1080 **Keywords:** messy pies chocolate gunge

---

Click for Pics

Catalog Number tws-410-3605 ***Price:*** *$6.00 USD*

5339_2 - Vintage SV Messy Models 1990 - Upscaled to HD Add to Cart

Wamtec Archives

Producer: SV Prods. **Distributor:** Wamtec **Year:** 1990 **Country of Origin:** USA
Length: 17 minutes **File Size:** 534 Megabytes **File Format:** H264-MP4
Screen Size: 1920 x 1080 **Keywords:** messy pies chocolate gunge

---

Click for Pics

Catalog Number tws-410-3604 ***Price:*** *$7.00 USD*

REG3.5: REG GIRLS NEXT DOOR series 2005 - Upscaled to HD Add to Cart

DVD SCENE 3.5 - Featuring Cameron & Steffi in the inftatable pool.

Producer: Reg Prods with WLP & Wamtec **Distributor:** Wamtec **Year:** 2005 **Country of Origin:** USA
Length: 21 minutes **File Size:** 666 Megabytes **File Format:** H264-MP4
Screen Size: 1920 x 1080 **Keywords:** wetlook

Click for Pics

Catalog Number tws-410-3603 ***Price:*** *$6.00 USD*

REG2.7 - REG GIRLS NEXT DOOR series 2005 - Upscaled to HD Add to Cart

DVD SCENE 2.7 - Cameron plays with water balloons and in the hot tub.

Producer: Reg Prods with WLP & Wamtec **Distributor:** Wamtec **Year:** 2005 **Country of Origin:** USA
Length: 11 minutes **File Size:** 347 Megabytes **File Format:** H264-MP4
Screen Size: 1920 x 1080 **Keywords:** wetlook

Click for Pics

Catalog Number tws-410-3602 ***Price:*** *$7.00 USD*

REG2.6: REG GIRLS NEXT DOOR series 2005 - Upscaled to HD Add to Cart

DVD SCENE 2.6 - Featuring Cameron & Vicki soaked in the garden.

Producer: Reg Prods with WLP & Wamtec **Distributor:** Wamtec **Year:** 2005 **Country of Origin:** USA
Length: 13 minutes **File Size:** 397 Megabytes **File Format:** H264-MP4
Screen Size: 1920 x 1080 **Keywords:** wetlook

Click for Pics

Catalog Number tws-410-3601 ***Price:*** *$7.00 USD*

REG2.5: REG GIRLS NEXT DOOR series 2005 - Upscaled to HD Add to Cart

DVD SCENE 2.5 - Featuring Cameron & Vicki on a water bed.

Producer: Reg Prods with WLP & Wamtec **Distributor:** Wamtec **Year:** 2005 **Country of Origin:** USA

Length: 15 minutes **File Size:** 456 Megabytes **File Format:** H264-MP4
Screen Size: 1920 x 1080 **Keywords:** wetlook

Page 1 2 3 **4** 5 6 7 8 9 10 11 12 13 14 15 16 17 18 19 20
21 22 23 24 25 26 27 28 29 30 31 32 33 34 35 36 37 38
39 40

© 2005 - 2026 Vidown and Wamvids Archives

This site hosted at The Mothership

This site can be
streamed

Friends

NEEDLE IN A HAYSTACK

We have thousands of videos in our huge archives so here is an easy way to find a needle in a haystack. Just CLICK HERE to visit our WAMVIDS portal and then you can list only those items you want to see in 45 different genres. To search for specific models then download the PDF document where you can use CTRL F key to search the catalog by specific texts..

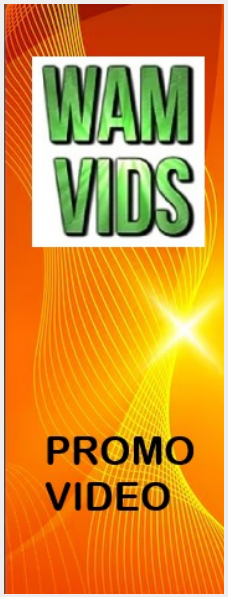

If you need to do deep dive searches by model names or co-producers then download the Archives PDF document at WAMVIDS.COM and search via CTRL F Key.

Welcome to the Wamvids Archives Download store

Your order number will remain valid for 6-7 days. You may download your purchase as often as you wish within that timeframe. Please do not share your number with others. All downloads are logged and checked for unauthorized access.

The minimum total order from this catalog is **$15**

Click any keyword to display a subset of the full catalog

Displaying **100** of **3984** items

Page 1 2 3 4 **5** 6 7 8 9 10 11 12 13 14 15 16 17 18 19 20 21 22 23 24 25 26 27 28 29 30 31 32 33 34 35 36 37 38 39 40

Catalog Number tws-410-3600 ***Price:*** *$9.00 USD*

Click for Pics

SISTWINA1: Sisters & Twins 2004 - Up to HD: Chapter 1 Add to Cart

Sisters Taylor & Jane, and Twins Shawna and Jennifer Bucci and hostesses Tracie Z & Tracey Wolfe

Producer: Wamtec & TZ Models **Distributor:** Wamtec **Year:** 2004 **Country of Origin:** USA
Length: 50 minutes **File Size:** 1577 Megabytes **File Format:** H264-MP4
Screen Size: 1920 x 1080 **Keywords:** wetlook underwater pantyhose cheerleaders socks sneakers

Search Catalog by Keyword

Search

Enter your paid order number at

Vidown.com

to access your videos

Display

100 Go

Items per page

Refund Policy

Shopping Cart

Total=**$0.00**

Your total after discounts must be at least **$15** to check out

This site can be
streamed

Listings sorted by

WAM VIDS
FREE VIDS
Channel

CATALOG NUMBER in DESCENDING order

Click for Pics

Catalog Number tws-410-3599 ***Price:*** *$7.00 USD*

SISTWINB3: Sisters & Twins 2004 - Up to HD: Chapter 5 Add to Cart

Sisters Taylor & Jane, and Twins Shawna and Jennifer Bucci and hostesses Tracie Z & Tracey Wolfe

Producer: Wamtec & TZ Models **Distributor:** Wamtec **Year:** 2004 **Country of Origin:** USA
Length: 19 minutes **File Size:** 610 Megabytes **File Format:** H264-MP4
Screen Size: 1920 x 1080 **Keywords:** underwater snorkel

Click for Pics

Catalog Number tws-410-3598 ***Price:*** *$7.00 USD*

SISTWINB2: Sisters & Twins 2004 - Up to HD: Chapter 4 Add to Cart

Sisters Taylor & Jane, and Twins Shawna and Jennifer Bucci and hostesses Tracie Z & Tracey Wolfe

Producer: Wamtec & TZ Models **Distributor:** Wamtec **Year:** 2004 **Country of Origin:** USA
Length: 21 minutes **File Size:** 676 Megabytes **File Format:** H264-MP4
Screen Size: 1920 x 1080 **Keywords:** wetlook underwater pantyhose

---

Click for Pics

Catalog Number tws-410-3597 ***Price:*** *$7.00 USD*

SISTWINB1: Sisters & Twins 2004 - Up to HD: Chapter 3 Add to Cart

Featuring the twins Shawna and Jennifer Bucci and hostesses Tracie Z & Tracey Wolfe -

Producer: Wamtec & TZ Models **Distributor:** Wamtec **Year:** 2004 **Country of Origin:** USA
Length: 15 minutes **File Size:** 466 Megabytes **File Format:** H264-MP4
Screen Size: 1920 x 1080 **Keywords:** wetlook underwater stockings twins

---

Click for Pics

Catalog Number tws-410-3596 ***Price:*** *$6.00 USD*

SISTWINA2: Sisters & Twins 2004 - Up to HD: Chapter 2 Add to Cart

Tracie

Producer: Wamtec & TZ Models **Distributor:** Wamtec **Year:** 2004 **Country of Origin:** USA
Length: 9 minutes **File Size:** 298 Megabytes **File Format:** H264-MP4
Screen Size: 1920 x 1080 **Keywords:** wetlook underwater pantyhose twins

---

Click for Pics

Catalog Number tws-410-3595 ***Price:*** *$7.00 USD*

SSS18_3: Wamtec`s 1990s Messy shoots - Up to HD: Mud Fun Add to Cart

Made at the Wamtec Ranch mud pit in 1994 - featuring Samantha-Jane + Jo + Keeley + Sammi

Producer: Wamtec **Distributor:** Wamtec **Year:** 1994 **Country of Origin:** USA
Length: 15 minutes **File Size:** 455 Megabytes **File Format:** H264-MP4
Screen Size: 1920 x 1080 **Keywords:** messy mud pantyhose

Click for Pics

Catalog Number tws-410-3594 ***Price:*** *$6.00 USD*

SSS14_2: Wamtec`s 1990s Messy shoots - Up to HD: Bad Student Add to Cart

Featuring Wendy and JC

Producer: Wamtec **Distributor:** Wamtec **Year:** 1997 **Country of Origin:** USA

For STREAMING options visit

Vidown TV

Length: 9 minutes **File Size:** 278 Megabytes **File Format:** H264-MP4
Screen Size: 1920 x 1080 **Keywords:** messy pies

Click for Pics

Catalog Number tws-410-3593 ***Price:*** *$7.00 USD*

SSS13_4: Wamtec`s 1990s Messy shoots - Up to HD: Pies on Wheels Add to Cart

Featuring Lisa V. + Lisa D.+ Jo + Sammi + Tracie + Keeley

Producer: Wamtec **Distributor:** Wamtec **Year:** 1996 **Country of Origin:** USA
Length: 13 minutes **File Size:** 408 Megabytes **File Format:** H264-MP4
Screen Size: 1920 x 1080 **Keywords:** messy pies

Click for Pics

Catalog Number tws-410-3592 ***Price:*** *$7.00 USD*

SSS11_3: Wamtec`s 1990s Messy shoots - Up to HD: Custard & Syrup Add to Cart

Featuring Sarah and Sammi having fun with custard, then Mel joins them for some fun with syrup.

Producer: Wamtec **Distributor:** Wamtec **Year:** 1995 **Country of Origin:** USA
Length: 18 minutes **File Size:** 567 Megabytes **File Format:** H264-MP4
Screen Size: 1920 x 1080 **Keywords:** messy gunge syrup custard pantyhose wrestling

---

Click for Pics

Catalog Number tws-410-3591 ***Price:*** *$8.00 USD*

SSS12_2: Wamtec`s 1990s Wetlook shoots - Up to HD: Pool Party 95 Add to Cart

Featuring Jo + Sammi + Lisa V. + Lisa D. + Helen + Misha + Melanie + Kat + Alice + Sarah

Producer: Wamtec **Distributor:** Wamtec **Year:** 1995 **Country of Origin:** USA
Length: 23 minutes **File Size:** 708 Megabytes **File Format:** H264-MP4
Screen Size: 1920 x 1080 **Keywords:** wetlook pantyhose stockings boots underwater

---

Click for Pics

Catalog Number tws-410-3590 ***Price:*** *$7.00 USD*

SSS11_2: Wamtec`s 1990s Wetlook shoots - Up to HD: House Tour Add to Cart

Featuring Tracie + Jo + Lisa D.

Producer: Wamtec **Distributor:** Wamtec **Year:** 1996 **Country of Origin:** USA
Length: 16 minutes **File Size:** 489 Megabytes **File Format:** H264-MP4
Screen Size: 1920 x 1080 **Keywords:** wetlook pantyhose

Click for Pics

Catalog Number tws-410-3589 ***Price:*** *$6.00 USD*

SSS08_1: Wamtec`s 1990s Wetlook shoots - Up to HD: Lisa V Add to Cart

Hot Stuff Lisa V. gives you `the eye`.

Producer: Wamtec **Distributor:** Wamtec **Year:** 1995 **Country of Origin:** USA
Length: 9 minutes **File Size:** 276 Megabytes **File Format:** H264-MP4
Screen Size: 1920 x 1080 **Keywords:** wetlook pantyhose

Click for Pics

Catalog Number tws-410-3588 ***Price:*** *$5.00 USD*

SSS02_1: Wamtec`s 1990s Wetlook shoots - Up to HD: Rainy Day Add to Cart

Featuring Dawn and Amanda, then Gilly and Iva.

Producer: Wamtec **Distributor:** Wamtec **Year:** 1992 **Country of Origin:** USA
Length: 11 minutes **File Size:** 338 Megabytes **File Format:** H264-MP4
Screen Size: 1920 x 1080 **Keywords:** wetlook pantyhose stockings hairwash shampoo

---

Click for Pics

Catalog Number tws-410-3587 ***Price:*** *$3.00 USD*

LC08_2: Nude Catfight 2001 - Up to HD: Jo vs Tracie Add to Cart

Underwater Catfights we filmed with the TZ models.

Producer: Wamtec & TZ Models **Distributor:** Wamtec **Year:** 2001 **Country of Origin:** USA
Length: 18 minutes **File Size:** 695 Megabytes **File Format:** H264-MP4
Screen Size: 1920 x 1080 **Keywords:** nude catfights wrestling

---

Click for Pics

Catalog Number tws-410-3586 ***Price:*** *$7.00 USD*

LC07_1: Liquid Catfights 2003 Up to HD: Taylor vs Sandy Add to Cart

Underwater Catfights we filmed with the TZ models.

Producer: Wamtec & TZ Models **Distributor:** Wamtec **Year:** 2003 **Country of Origin:** USA
Length: 15 minutes **File Size:** 563 Megabytes **File Format:** H264-MP4
Screen Size: 1920 x 1080 **Keywords:** underwater pantyhose stockings wetlook

---

Click for Pics

Catalog Number tws-410-3585 ***Price:*** *$7.00 USD*

LC05_3: Liquid Catfights 2003 Up to HD: Christine & Ivy Add to Cart

Underwater Catfights we filmed with the TZ models. Ivy aka Gwen.

Producer: Wamtec & TZ Models **Distributor:** Wamtec **Year:** 2003 **Country of Origin:** USA
Length: 16 minutes **File Size:** 612 Megabytes **File Format:** H264-MP4
Screen Size: 1920 x 1080 **Keywords:** underwater wetlook pantyhose

---

Click for Pics

Catalog Number tws-410-3584 ***Price:*** *$7.00 USD*

LC04_2: Liquid Catfights 2003 Up to HD: Chantelle & Tracey Wolfe Add to Cart

Underwater Catfights we filmed with the TZ models.

Producer: Wamtec & TZ Models **Distributor:** Wamtec **Year:** 2003 **Country of Origin:** USA
Length: 16 minutes **File Size:** 623 Megabytes **File Format:** H264-MP4
Screen Size: 1920 x 1080 **Keywords:** underwater scuba

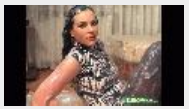

Click for Pics

Catalog Number tws-410-3583 ***Price:*** *$7.00 USD*

EW099_iris3_2: Euro Gunge 2006 - Upscaled to FHD Add to Cart

Chris in a self gunging scene

Producer: Digital Pro & Wamtec **Distributor:** Wamtec **Year:** 2006 **Country of Origin:** Romania

Length: 12 minutes **File Size:** 371 Megabytes **File Format:** H264-MP4
Screen Size: 1920 x 1080 **Keywords:** messy pantyhose gunge food

---

Click for Pics

Catalog Number tws-410-3582 ***Price:*** *$6.00 USD*

EW096_iris3_4: Euro Mud Fun 2006 - Upscaled to FHD Add to Cart

Livia again

Producer: Digital Pro & Wamtec **Distributor:** Wamtec **Year:** 2006 **Country of Origin:** Romania
Length: 19 minutes **File Size:** 601 Megabytes **File Format:** H264-MP4
Screen Size: 1920 x 1080 **Keywords:** messy mud pantyhose wetlook

---

Click for Pics

Catalog Number tws-410-3581 ***Price:*** *$6.00 USD*

EW086_iris3_1 : Euro Mud Fun 2006 - Upscaled to FHD Add to Cart

Livia

Producer: Digital Pro & Wamtec **Distributor:** Wamtec **Year:** 2006 **Country of Origin:** Romania
Length: 22 minutes **File Size:** 712 Megabytes **File Format:** H264-MP4
Screen Size: 1920 x 1080 **Keywords:** messy mud pantyhose

Click for Pics

Catalog Number tws-410-3580 ***Price:*** *$6.00 USD*

EW085_iris3_3: Euro Mud Fun 2006 - Upscaled to FHD Add to Cart

Lili

Producer: Digital Pro & Wamtec **Distributor:** Wamtec **Year:** 2006 **Country of Origin:** Romania
Length: 19 minutes **File Size:** 612 Megabytes **File Format:** H264-MP4
Screen Size: 1920 x 1080 **Keywords:** messy mud stockings

Click for Pics

Catalog Number tws-410-3579 ***Price:*** *$7.00 USD*

T607c1: Wetlook XXX Sex Series 2005 - Upscaled to FHD - X Rated Add to Cart

Girl on Girl Sex

Producer: Digital Pro & Wamtec **Distributor:** Wamtec **Year:** 2005 **Country of Origin:** Romania
Length: 18 minutes **File Size:** 565 Megabytes **File Format:** H264-MP4
Screen Size: 1920 x 1080 **Keywords:** wetlook sex xrated dildo pantyhose

---

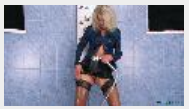

Click for Pics

Catalog Number tws-410-3578 ***Price:*** *$6.00 USD*

T604c3: Wetlook XXX Sex Series 2005 - Upscaled to FHD - X Rated Add to Cart

Solo Sex

Producer: Digital Pro & Wamtec **Distributor:** Wamtec **Year:** 2005 **Country of Origin:** Romania
Length: 12 minutes **File Size:** 379 Megabytes **File Format:** H264-MP4
Screen Size: 1920 x 1080 **Keywords:** wetlook sex xrated dildo stockings

---

Click for Pics

Catalog Number tws-410-3577 ***Price:*** *$7.00 USD*

T487c3: Wetlook XXX Sex Series 2005 - Upscaled to FHD - X Rated Add to Cart

Solo Sex

Producer: Digital Pro & Wamtec **Distributor:** Wamtec **Year:** 2005 **Country of Origin:** Romania
Length: 16 minutes **File Size:** 495 Megabytes **File Format:** H264-MP4
Screen Size: 1920 x 1080 **Keywords:** wetlook sex xrated dildo stockings

---

Click for Pics

Catalog Number tws-410-3576 ***Price:*** *$7.00 USD*

T349c2: Wetlook XXX Sex Series 2005 - Upscaled to FHD - X Rated Add to Cart

Boy/Girl Sex

Producer: Digital Pro & Wamtec **Distributor:** Wamtec **Year:** 2005 **Country of Origin:** Romania
Length: 23 minutes **File Size:** 723 Megabytes **File Format:** H264-MP4
Screen Size: 1920 x 1080 **Keywords:** wetlook sex xrated felatiio stockings

---

Click for Pics

Catalog Number tws-410-3575 ***Price:*** *$3.00 USD*

WB17_3 - EBP Underwater Sessions 1999 - Upscaled to HD Add to Cart

Wamtec Archives

Producer: EBP Prods. **Distributor:** Wamtec **Year:** 1999 **Country of Origin:** USA
Length: 8 minutes **File Size:** 247 Megabytes **File Format:** H264-MP4
Screen Size: 1920 x 1080 **Keywords:** underwater

Click for Pics

Catalog Number tws-410-3574 ***Price:*** *$1.00 USD*

34802_5 - EBP Underwater Sessions 1999 - Upscaled to HD Add to Cart

Wamtec Archives

Producer: EBP Prods. **Distributor:** Wamtec **Year:** 2004 **Country of Origin:** USA
Length: 4 minutes **File Size:** 247 Megabytes **File Format:** H264-MP4
Screen Size: 1920 x 1080 **Keywords:** underwater scuba

Click for Pics

Catalog Number tws-410-3573 ***Price:*** *$4.00 USD*

WB08_1 - EBP Underwater Sessions 1999 - Upscaled to HD Add to Cart

Wamtec Archives

Producer: EBP Prods. **Distributor:** Wamtec **Year:** 1999 **Country of Origin:** USA
Length: 8 minutes **File Size:** 247 Megabytes **File Format:** H264-MP4
Screen Size: 1920 x 1080 **Keywords:** underwater scuba

Click for Pics

Catalog Number tws-410-3572 ***Price:*** *$3.00 USD*

DOP17_8 - EBP Underwater Sessions 1999 - Upscaled to HD Add to Cart

Wamtec Archives

Producer: EBP Prods. **Distributor:** Wamtec **Year:** 1999 **Country of Origin:** USA

Length: 8 minutes **File Size:** 253 Megabytes **File Format:** H264-MP4
Screen Size: 1920 x 1080 **Keywords:** underwater scuba

Click for Pics

Catalog Number tws-410-3571 ***Price:*** *$7.00 USD*

PV275 - Lenny`s Pie Babes 2004 Up to HD: 4 Japanese models Add to Cart

Wamtec Archives

Producer: LSP & Wamtec **Distributor:** Wamtec **Year:** 2004 **Country of Origin:** USA
Length: 13 minutes **File Size:** 403 Megabytes **File Format:** H264-MP4
Screen Size: 1920 x 1080 **Keywords:** messy pies

Click for Pics

Catalog Number tws-410-3570 ***Price:*** *$6.00 USD*

PV269 - Lenny`s Pie Babes 2004 Up to HD: Christina & Angelica Add to Cart

also with Alicia

Producer: LSP & Wamtec **Distributor:** Wamtec **Year:** 2004 **Country of Origin:** USA
Length: 9 minutes **File Size:** 295 Megabytes **File Format:** H264-MP4
Screen Size: 1920 x 1080 **Keywords:** messy pies slips

Click for Pics

Catalog Number tws-410-3569 ***Price:*** *$6.00 USD*

PV260 - Lenny`s Pie Babes 2004 Up to HD: Natali & Ashley Add to Cart

Wamtec Archives

Producer: LSP & Wamtec **Distributor:** Wamtec **Year:** 2004 **Country of Origin:** USA
Length: 10 minutes **File Size:** 312 Megabytes **File Format:** H264-MP4
Screen Size: 1920 x 1080 **Keywords:** messy pies slips

Click for Pics

Catalog Number tws-410-3568 ***Price:*** *$7.00 USD*

PV258 - Lenny`s Pie Babes 2004 Up to HD: Goldie & Kym & Natali Add to Cart

Wamtec Archives

Producer: LSP & Wamtec **Distributor:** Wamtec **Year:** 2004 **Country of Origin:** USA
Length: 13 minutes **File Size:** 410 Megabytes **File Format:** H264-MP4
Screen Size: 1920 x 1080 **Keywords:** messy pies girdles

Click for Pics

Catalog Number tws-410-3567 ***Price:*** *$6.00 USD*

104402A_4 - California Dunk Tank Girls (1994) - Upscaled to HD Add to Cart

Wamtec Archives

Producer: Dennis Prods **Distributor:** Wamtec **Year:** 1994 **Country of Origin:** USA
Length: 12 minutes **File Size:** 375 Megabytes **File Format:** H264-MP4
Screen Size: 1920 x 1080 **Keywords:** wetlook dunk dunktank

Click for Pics

Catalog Number tws-410-3566 ***Price:*** *$6.00 USD*

104402A_3 - California Dunk Tank Girls (1994) - Upscaled to HD Add to Cart

Wamtec Archives

Producer: Dennis Prods **Distributor:** Wamtec **Year:** 1994 **Country of Origin:** USA
Length: 16 minutes **File Size:** 497 Megabytes **File Format:** H264-MP4
Screen Size: 1920 x 1080 **Keywords:** wetlook dunk dunktank

Click for Pics

Catalog Number tws-410-3565 ***Price:*** *$6.00 USD*

104402A_2 - California Dunk Tank Girls (1994) - Upscaled to HD Add to Cart

Wamtec Archives

Producer: Dennis Prods **Distributor:** Wamtec **Year:** 1994 **Country of Origin:** USA
Length: 13 minutes **File Size:** 390 Megabytes **File Format:** H264-MP4
Screen Size: 1920 x 1080 **Keywords:** wetlook dunk dunktank

Click for Pics

Catalog Number tws-410-3564 ***Price:*** *$6.00 USD*

104402A_1 - California Dunk Tank Girls (1994) - Upscaled to HD Add to Cart

Wamtec Archives

Producer: Dennis Prods **Distributor:** Wamtec **Year:** 1994 **Country of Origin:** USA
Length: 17 minutes **File Size:** 526 Megabytes **File Format:** H264-MP4
Screen Size: 1920 x 1080 **Keywords:** wetlook dunk dunktank jeans

---

Click for Pics

Catalog Number tws-410-3563 ***Price:*** *$7.00 USD*

LL10_2 - Underwater Shoots 1996 Upscaled to HD - Sexy Slips Add to Cart

Featuring Lana Cox+ Teresa-May and Tracie Z.

Producer: Wamtec **Distributor:** Wamtec **Year:** 1996 **Country of Origin:** USA
Length: 19 minutes **File Size:** 575 Megabytes **File Format:** H264-MP4
Screen Size: 1920 x 1080 **Keywords:** underwater pantyhose wetlook

---

Click for Pics

Catalog Number tws-410-3562 ***Price:*** *$7.00 USD*

LL08_6 - Underwater Shoots 1995 Up to HD - Pool Training 95 Add to Cart

Underwater Training with the new arrival girls in my pool in 1995, with Helen, Misha, Melanie, Lisa D., Sarah, Lisa V, Keeley, Sammi & Jo.

Producer: Wamtec **Distributor:** Wamtec **Year:** 1995 **Country of Origin:** USA
Length: 12 minutes **File Size:** 375 Megabytes **File Format:** H264-MP4
Screen Size: 1920 x 1080 **Keywords:** underwater scuba

Click for Pics

Catalog Number tws-410-3561 ***Price:*** *$7.00 USD*

LL01_2 - Underwater Shoots 2002 Upscaled to HD - India & Asia Add to Cart

Wamtec Archives

Producer: Wamtec **Distributor:** Wamtec **Year:** 2002 **Country of Origin:** USA
Length: 14 minutes **File Size:** 435 Megabytes **File Format:** H264-MP4
Screen Size: 1920 x 1080 **Keywords:** underwater

Click for Pics

Catalog Number tws-410-3560 ***Price:*** *$7.00 USD*

LL01_1 - Underwater Shoots 2002 Upscaled to HD - Taylor & Lauren Add to Cart

Wamtec Archives

Producer: Wamtec **Distributor:** Wamtec **Year:** 2002 **Country of Origin:** USA
Length: 16 minutes **File Size:** 506 Megabytes **File Format:** H264-MP4
Screen Size: 1920 x 1080 **Keywords:** underwater stockings lingerie

---

Click for Pics

Catalog Number tws-410-3559 ***Price:*** *$7.00 USD*

PM5_5 - LM Gunge Girls 2005 Upscaled to HD - Nicky Add to Cart

Wamtec Archives

Producer: LM Prods **Distributor:** Wamtec **Year:** 2005 **Country of Origin:** UK
Length: 15 minutes **File Size:** 463 Megabytes **File Format:** H264-MP4
Screen Size: 1920 x 1080 **Keywords:** messy gunge slime pantyhose wetlook boots

---

Click for Pics

Catalog Number tws-410-3558 ***Price:*** *$8.00 USD*

PM5_3 - LM Gunge Girls 2005 Up to HD - Bonnie & Nicky & Steph Add to Cart

3 scenes

Producer: LM Prods **Distributor:** Wamtec **Year:** 2005 **Country of Origin:** UK
Length: 20 minutes **File Size:** 645 Megabytes **File Format:** H264-MP4
Screen Size: 1920 x 1080 **Keywords:** messy gunge slime pantyhose boots

---

Click for Pics

Catalog Number tws-410-3557 ***Price:*** *$8.00 USD*

PM5_2_1 - LM Gunge Girls 2005 Upscaled to HD - Cesca & Kim Add to Cart

2 scenes

Producer: LM Prods **Distributor:** Wamtec **Year:** 2005 **Country of Origin:** UK
Length: 24 minutes **File Size:** 748 Megabytes **File Format:** H264-MP4
Screen Size: 1920 x 1080 **Keywords:** messy gunge slime pantyhose

---

Click for Pics

Catalog Number tws-410-3556 ***Price:*** *$8.00 USD*

PM4_1 - LM Gunge Girls 2005 Upscaled to HD - Nicky & Lisa Add to Cart

2 scenes

Producer: LM Prods **Distributor:** Wamtec **Year:** 2005 **Country of Origin:** UK
Length: 23 minutes **File Size:** 743 Megabytes **File Format:** H264-MP4
Screen Size: 1920 x 1080 **Keywords:** messy gunge slime pantyhose

---

Click for Pics

Catalog Number tws-410-3555 ***Price:*** *$7.00 USD*

CRUISE2_4 - Liquid Ladies Cruise 2006 Upscaled to HD - Chapter 9 Add to Cart

Wamtec Archives

Producer: WLP Prods & Wamtec **Distributor:** Wamtec **Year:** 2006 **Country of Origin:** USA
Length: 14 minutes **File Size:** 431 Megabytes **File Format:** H264-MP4
Screen Size: 1920 x 1080 **Keywords:** wetlook cruise jeans

Click for Pics

Catalog Number tws-410-3554 ***Price:*** *$7.00 USD*

CRUISE2_3 - Liquid Ladies Cruise 2006 Upscaled to HD - Chapter 8 Add to Cart

Wamtec Archives

Producer: WLP Prods & Wamtec **Distributor:** Wamtec **Year:** 2006 **Country of Origin:** USA
Length: 19 minutes **File Size:** 590 Megabytes **File Format:** H264-MP4
Screen Size: 1920 x 1080 **Keywords:** wetlook cruise jeans

Click for Pics

Catalog Number tws-410-3553 ***Price:*** *$8.00 USD*

CRUISE2_2 - Liquid Ladies Cruise 2006 Upscaled to HD - Chapter 7 Add to Cart

Wamtec Archives

Producer: WLP Prods & Wamtec **Distributor:** Wamtec **Year:** 2006 **Country of Origin:** USA
Length: 20 minutes **File Size:** 634 Megabytes **File Format:** H264-MP4
Screen Size: 1920 x 1080 **Keywords:** wetlook cruise jeans

Click for Pics

Catalog Number tws-410-3552 ***Price:*** *$7.00 USD*

CRUISE2_1 - Liquid Ladies Cruise 2006 Upscaled to HD - Chapter 6 Add to Cart

Wamtec Archives

Producer: WLP Prods & Wamtec **Distributor:** Wamtec **Year:** 2006 **Country of Origin:** USA
Length: 25 minutes **File Size:** 804 Megabytes **File Format:** H264-MP4
Screen Size: 1920 x 1080 **Keywords:** wetlook cruise jeans

Click for Pics

Catalog Number tws-410-3551 ***Price:*** *$7.00 USD*

BEN15_2 - EBP U/W Series 1998 - Upscaled to HD Add to Cart

Wamtec Archives

Producer: EBP Prods. **Distributor:** Wamtec **Year:** 1992 **Country of Origin:** USA
Length: 42 minutes **File Size:** 1295 Megabytes **File Format:** H264-MP4
Screen Size: 1920 x 1080 **Keywords:** underwater mermaid

Click for Pics

Catalog Number tws-410-3550 ***Price:*** *$3.00 USD*

BEN12_1 - EBP U/W Series 1998 - Upscaled to HD Add to Cart

Wamtec Archives

Producer: EBP Prods. **Distributor:** Wamtec **Year:** 1992 **Country of Origin:** USA

Length: 28 minutes **File Size:** 891 Megabytes **File Format:** H264-MP4
Screen Size: 1920 x 1080 **Keywords:** pre-shoot footage ASMR

Catalog Number tws-410-3549 ***Price:*** *$6.00 USD*

Click for Pics

BEN03_2 - EBP U/W Series 1998 - Upscaled to HD Add to Cart

Wamtec Archives

Producer: EBP Prods. **Distributor:** Wamtec **Year:** 1992 **Country of Origin:** USA
Length: 27 minutes **File Size:** 845 Megabytes **File Format:** H264-MP4
Screen Size: 1920 x 1080 **Keywords:** underwater breatholding

---

Catalog Number tws-410-3548 ***Price:*** *$6.00 USD*

Click for Pics

34831_4 - EBP U/W Series 1998 - Upscaled to HD Add to Cart

Wamtec Archives

Producer: EBP Prods. **Distributor:** Wamtec **Year:** 1992 **Country of Origin:** USA
Length: 15 minutes **File Size:** 894 Megabytes **File Format:** H264-MP4
Screen Size: 1920 x 1080 **Keywords:** underwater breatholding

---

Catalog Number tws-410-3547 ***Price:*** *$8.00 USD*

Click for Pics

0706HDmessy2 - Aquantics WAM 1992 - Up to HD - Pies & Gunge Add to Cart

Footage from the 1992 WAM Convention held in Tenby, Wales. Featuring WAM legends Bill Shipton, Rob Blaine, Louise L`Amour, Gilly Sampson, Mirrel and many other UK Splosh Models.

Producer: Wamtec & Aquantics **Distributor:** Wamtec **Year:** 1992 **Country of Origin:** UK
Length: 29 minutes **File Size:** 921 Megabytes **File Format:** H264-MP4
Screen Size: 1920 x 1080 **Keywords:** messy pies paint gunge

---

Catalog Number tws-410-3546 ***Price:*** *$10.00 USD*

Click for Pics

0706HDmessy1 - Aquantics WAM Convention 1992 - Up to HD - Mud Add to Cart

Footage from the 1992 WAM Convention held in Tenby, Wales. Featuring WAM legends Bill Shipton, Rob Blaine, Louise L`Amour, Gilly Sampson, Mirrel and many other UK Splosh Models.

Producer: Wamtec & Aquantics **Distributor:** Wamtec **Year:** 1992 **Country of Origin:** UK
Length: 37 minutes **File Size:** 1169 Megabytes **File Format:** H264-MP4
Screen Size: 1920 x 1080 **Keywords:** messy mud

Catalog Number tws-410-3545 ***Price:*** *$10.00 USD*

Click for Pics

0705HDmessy4: Aquantics WAM Convention 1992 in HD - Pies & Gunge Add to Cart

Footage from the 1992 WAM Convention held in Tenby, Wales. Featuring WAM legends Bill Shipton, Rob Blaine, Louise L`Amour, Gilly Sampson, Mirrel and many other UK Splosh Models.

Producer: Wamtec & Aquantics **Distributor:** Wamtec **Year:** 1992 **Country of Origin:** UK
Length: 40 minutes **File Size:** 1237 Megabytes **File Format:** H264-MP4
Screen Size: 1920 x 1080 **Keywords:** messy pies paint gunge

---

Catalog Number tws-410-3544 ***Price:*** *$6.00 USD*

0705HDmessy3 - Aquantics WAM Convention 1992 - Up to HD - Mud Add to Cart

Footage from the 1992 WAM Convention held in Tenby, Wales. Featuring WAM legends Bill Shipton, Rob Blaine, Louise L`Amour, Gilly Sampson, Mirrel and many other UK Splosh Models.

Click for Pics

Producer: Wamtec & Aquantics **Distributor:** Wamtec **Year:** 1992 **Country of Origin:** UK
Length: 9 minutes **File Size:** 293 Megabytes **File Format:** H264-MP4
Screen Size: 1920 x 1080 **Keywords:** messy mud

Catalog Number tws-410-3543 ***Price:*** *$7.00 USD*

T9808B1_2 - Thai Bath Girls 1998 - Upscaled to HD Add to Cart

I recruited some Thai Girls for wetlook shoots at our hotel during our trip to Songkran in 1998.

Click for Pics

Producer: Wamtec **Distributor:** Wamtec **Year:** 1998 **Country of Origin:** Thailand
Length: 18 minutes **File Size:** 572 Megabytes **File Format:** H264-MP4
Screen Size: 1920 x 1080 **Keywords:** wetlook pantyhose

Catalog Number tws-410-3542 ***Price:*** *$7.00 USD*

T9808A3_2 - Thai Bath Girls 1998 - Upscaled to HD Add to Cart

I recruited some Thai Girls for wetlook shoots at our hotel during our trip to Songkran in 1998.

Click for Pics

Producer: Wamtec **Distributor:** Wamtec **Year:** 1998 **Country of Origin:** Thailand
Length: 23 minutes **File Size:** 739 Megabytes **File Format:** H264-MP4
Screen Size: 1920 x 1080 **Keywords:** wetlook pantyhose

Catalog Number tws-410-3541 ***Price:*** *$7.00 USD*

T9807B2_2 - Thai Bath Girls 1998 - Upscaled to HD Add to Cart

I recruited some Thai Girls for wetlook shoots at our hotel during our trip to Songkran in 1998.

Click for Pics

Producer: Wamtec **Distributor:** Wamtec **Year:** 1998 **Country of Origin:** Thailand
Length: 17 minutes **File Size:** 546 Megabytes **File Format:** H264-MP4
Screen Size: 1920 x 1080 **Keywords:** wetlook pantyhose

Catalog Number tws-410-3540 ***Price:*** *$6.00 USD*

T1991_2_NTSC_5_2 - Thai Bath Girls 1998 - Upscaled to HD Add to Cart

I recruited some Thai Girls for wetlook shoots at our hotel during our trip to Songkran in 1998.

Click for Pics

Producer: Wamtec **Distributor:** Wamtec **Year:** 1998 **Country of Origin:** Thailand
Length: 19 minutes **File Size:** 604 Megabytes **File Format:** H264-MP4
Screen Size: 1920 x 1080 **Keywords:** wetlook pantyhose

Catalog Number tws-410-3539 ***Price:*** *$7.00 USD*

FU0024: Underwater Shoots 2001 - Up to HD -Sandy Knight Add to Cart

Wamtec Archives

Click for Pics

Producer: Wamtec & TZ Models **Distributor:** Wamtec **Year:** 2001 **Country of Origin:** USA
Length: 11 minutes **File Size:** 505 Megabytes **File Format:** H264-MP4
Screen Size: 1920 x 1080 **Keywords:** underwater workout wetlook stockings

---

Click for Pics

Catalog Number tws-410-3538 ***Price:*** *$7.00 USD*

FU0023: Underwater Shoots 2001 - Up to HD - Katarina`s ballet Add to Cart

Wamtec Archives

Producer: Wamtec & TZ Models **Distributor:** Wamtec **Year:** 2001 **Country of Origin:** USA
Length: 14 minutes **File Size:** 634 Megabytes **File Format:** H264-MP4
Screen Size: 1920 x 1080 **Keywords:** underwater workout cosplay wetlook pantyhose leotard

---

Click for Pics

Catalog Number tws-410-3537 ***Price:*** *$7.00 USD*

FU0013: Underwater Shoots 2001 - Up to HD - Tennis Girls Add to Cart

Featuring Megan & Gloria

Producer: Wamtec & TZ Models **Distributor:** Wamtec **Year:** 2001 **Country of Origin:** USA
Length: 15 minutes **File Size:** 673 Megabytes **File Format:** H264-MP4
Screen Size: 1920 x 1080 **Keywords:** underwater workout wetlook pantyhose socks sneakers

---

Click for Pics

Catalog Number tws-410-3536 ***Price:*** *$7.00 USD*

FU0011: Underwater Shoots 2001 - Up to HD - Megan`s workout Add to Cart

Wamtec Archives

Producer: Wamtec & TZ Models **Distributor:** Wamtec **Year:** 2001 **Country of Origin:** USA
Length: 12 minutes **File Size:** 539 Megabytes **File Format:** H264-MP4
Screen Size: 1920 x 1080 **Keywords:** underwater workout wetlook pantyhose leotard

---

Click for Pics

Catalog Number tws-410-3535 ***Price:*** *$7.00 USD*

LSPiePr: Lennys raw pie footage 2007 Up to HD: Jen & Tatiana P. Add to Cart

Wamtec Archives

Producer: LSP & Wamtec **Distributor:** Wamtec **Year:** 2007 **Country of Origin:** USA
Length: 13 minutes **File Size:** 407 Megabytes **File Format:** H264-MP4
Screen Size: 1920 x 1080 **Keywords:** messy pies xrated

Click for Pics

Catalog Number tws-410-3534 ***Price:*** *$5.00 USD*

LSMK07: Lenny`s raw pie footage 2007 - Up to HD - Maria Add to Cart

Wamtec Archives

Producer: LSP & Wamtec **Distributor:** Wamtec **Year:** 2007 **Country of Origin:** USA
Length: 7 minutes **File Size:** 217 Megabytes **File Format:** H264-MP4
Screen Size: 1920 x 1080 **Keywords:** messy pies

Click for Pics

Catalog Number tws-410-3533 ***Price:*** *$9.00 USD*

LSMK06: Lenny`s raw pie footage 2007 - Up to HD - Dildos & Pies Add to Cart

Payton and Persia

Producer: LSP & Wamtec **Distributor:** Wamtec **Year:** 2007 **Country of Origin:** USA
Length: 28 minutes **File Size:** 894 Megabytes **File Format:** H264-MP4
Screen Size: 1920 x 1080 **Keywords:** messy pies xrated

Click for Pics

Catalog Number tws-410-3532 ***Price:*** *$7.00 USD*

LSMK05: Lenny`s raw pie footage 2007 - Up to HD - Pies & Girdles Add to Cart

Payton and Persia

Producer: LSP & Wamtec **Distributor:** Wamtec **Year:** 2007 **Country of Origin:** USA
Length: 16 minutes **File Size:** 513 Megabytes **File Format:** H264-MP4
Screen Size: 1920 x 1080 **Keywords:** messy pies girdles

Click for Pics

Catalog Number tws-410-3531 ***Price:*** *$6.00 USD*

T931c4 - Wet Cosplay 2006 - Up to FHD - Cheerleader hairwash Add to Cart

Featuring Imola as the Dallas Cowboy Cheerleader.

Producer: Digital Pro & Wamtec **Distributor:** Wamtec **Year:** 2006 **Country of Origin:** Romania
Length: 11 minutes **File Size:** 336 Megabytes **File Format:** H264-MP4
Screen Size: 1920 x 1080 **Keywords:** wetlook pantyhose cosplay boots hairwash shampoo

---

Click for Pics

Catalog Number tws-410-3530 ***Price:*** *$6.00 USD*

T926c9 - Wet Cosplay 2006 - Up to FHD - Stewardess Karida Add to Cart

Wamtec Archives

Producer: Digital Pro & Wamtec **Distributor:** Wamtec **Year:** 2006 **Country of Origin:** Romania
Length: 10 minutes **File Size:** 316 Megabytes **File Format:** H264-MP4
Screen Size: 1920 x 1080 **Keywords:** wetlook pantyhose cosplay

---

Click for Pics

Catalog Number tws-410-3529 ***Price:*** *$6.00 USD*

T926c7 - Wet Cosplay 2006 - Upscaled to FHD - Hello Sailory girl Add to Cart

Wamtec Archives

Producer: Digital Pro & Wamtec **Distributor:** Wamtec **Year:** 2006 **Country of Origin:** Romania
Length: 11 minutes **File Size:** 327 Megabytes **File Format:** H264-MP4
Screen Size: 1920 x 1080 **Keywords:** wetlook stockings cosplay

---

Click for Pics

Catalog Number tws-410-3528 ***Price:*** *$6.00 USD*

T871c9 - Wet Cosplay 2006 - Upscaled to FHD - Adria party girl Add to Cart

Wamtec Archives

Producer: Digital Pro & Wamtec **Distributor:** Wamtec **Year:** 2006 **Country of Origin:** Romania

Length: 11 minutes **File Size:** 341 Megabytes **File Format:** H264-MP4
Screen Size: 1920 x 1080 **Keywords:** wetlook stockings cosplay

---

Click for Pics

Catalog Number tws-410-3527 ***Price:*** *$1.00 USD*

34838_1 - EBP Underwater Girls 1997 - Upscaled to HD - pre shoot Add to Cart

Wamtec Archives

Producer: EBP Prods. **Distributor:** Wamtec **Year:** 1997 **Country of Origin:** USA
Length: 15 minutes **File Size:** 452 Megabytes **File Format:** H264-MP4
Screen Size: 1920 x 1080 **Keywords:** pre-shoot footage prep

---

Click for Pics

Catalog Number tws-410-3526 ***Price:*** *$7.00 USD*

34843_4 - EBP Underwater Girls 1997 - Upscaled to HD Add to Cart

Wamtec Archives

Producer: EBP Prods. **Distributor:** Wamtec **Year:** 1997 **Country of Origin:** USA
Length: 15 minutes **File Size:** 462 Megabytes **File Format:** H264-MP4
Screen Size: 1920 x 1080 **Keywords:** underwater breatholding

---

Click for Pics

Catalog Number tws-410-3525 ***Price:*** *$7.00 USD*

34842_1 - EBP Underwater Girls 1997 - Upscaled to HD Add to Cart

Wamtec Archives

Producer: EBP Prods. **Distributor:** Wamtec **Year:** 1997 **Country of Origin:** USA
Length: 16 minutes **File Size:** 499 Megabytes **File Format:** H264-MP4
Screen Size: 1920 x 1080 **Keywords:** underwater breatholding

---

Click for Pics

Catalog Number tws-410-3524 ***Price:*** *$7.00 USD*

34840_2 - EBP Underwater Girls 1997 - Upscaled to HD Add to Cart

Wamtec Archives

Producer: EBP Prods. **Distributor:** Wamtec **Year:** 1997 **Country of Origin:** USA
Length: 15 minutes **File Size:** 466 Megabytes **File Format:** H264-MP4
Screen Size: 1920 x 1080 **Keywords:** underwater breatholding

---

Click for Pics

Catalog Number tws-410-3523 ***Price:*** *$5.00 USD*

34838_4 - EBP Underwater Girls 1997 - Upscaled to HD Add to Cart

Wamtec Archives

Producer: EBP Prods. **Distributor:** Wamtec **Year:** 1997 **Country of Origin:** USA
Length: 14 minutes **File Size:** 422 Megabytes **File Format:** H264-MP4
Screen Size: 1920 x 1080 **Keywords:** underwater scuba

Click for Pics

Catalog Number tws-410-3522 ***Price:*** *$7.00 USD*

L141part2: Messy customs 2004 Up to HD: Tied and Slimed pt 2 Add to Cart

Cory and Alexis

Producer: Wamtec & TZ Models **Distributor:** Wamtec **Year:** 2004 **Country of Origin:** USA
Length: 13 minutes **File Size:** 416 Megabytes **File Format:** H264-MP4
Screen Size: 1920 x 1080 **Keywords:** messy gunge slime bondage

---

Click for Pics

Catalog Number tws-410-3521 ***Price:*** *$6.00 USD*

L141part1: Messy customs 2004 Up to HD: Tied and Slimed pt 1 Add to Cart

Cory and Alexis

Producer: Wamtec & TZ Models **Distributor:** Wamtec **Year:** 2004 **Country of Origin:** USA
Length: 11 minutes **File Size:** 345 Megabytes **File Format:** H264-MP4
Screen Size: 1920 x 1080 **Keywords:** messy gunge slime bondage

---

Click for Pics

Catalog Number tws-410-3520 ***Price:*** *$7.00 USD*

L115: Messy customs 2004 Upscaled to HD - Jennifer Add to Cart

Wamtec & the TZ Models 2004 custom made messy videos.

Producer: Wamtec & TZ Models **Distributor:** Wamtec **Year:** 2004 **Country of Origin:** USA
Length: 30 minutes **File Size:** 941 Megabytes **File Format:** H264-MP4
Screen Size: 1920 x 1080 **Keywords:** messy foam pies

Click for Pics

Catalog Number tws-410-3519 ***Price:*** *$8.00 USD*

L114: Messy customs 2004 Upscaled to HD - Megan & Nicki Add to Cart

Wamtec & the TZ Models 2004 custom made messy videos.

Producer: Wamtec & TZ Models **Distributor:** Wamtec **Year:** 2004 **Country of Origin:** USA
Length: 27 minutes **File Size:** 842 Megabytes **File Format:** H264-MP4
Screen Size: 1920 x 1080 **Keywords:** messy foam pies

Click for Pics

Catalog Number tws-410-3518 ***Price:*** *$8.00 USD*

WTB06B_2: Wetlook 2002 Up to HD - Slips on Parade Add to Cart

Wamtec & the TZ Models 2002 shoot - Featuring Ariel + Ivy (aka Gwen) + Tatiana + Taylor.

Producer: Wamtec & TZ Models **Distributor:** Wamtec **Year:** 2002 **Country of Origin:** USA
Length: 26 minutes **File Size:** 829 Megabytes **File Format:** H264-MP4
Screen Size: 1920 x 1080 **Keywords:** wetlook pantyhose slips underwater

---

Click for Pics

Catalog Number tws-410-3517 ***Price:*** *$9.00 USD*

WTB06B_1: Wetlook 2002 Up to HD - Square Dancers Add to Cart

We were asked to do a Square Dancers pool party shoot in 2002 and our sponsor shipped me all the costumes. The video features Ariel, Sarah Ashley, Taylor and Gwen (aka Ivy)

Producer: Wamtec & TZ Models **Distributor:** Wamtec **Year:** 2002 **Country of Origin:** USA
Length: 33 minutes **File Size:** 1034 Megabytes **File Format:** H264-MP4
Screen Size: 1920 x 1080 **Keywords:** wetlook pantyhose cosplay underwater

---

Click for Pics

Catalog Number tws-410-3516 ***Price:*** *$7.00 USD*

WTB06A_3: Wetlook 2002 Up to HD - The Sneezer Add to Cart

We were sponsored to make a wetlook sneezing video and Gwen (aka Ivy) was happy to oblige.

Producer: Wamtec & TZ Models **Distributor:** Wamtec **Year:** 2002 **Country of Origin:** USA
Length: 22 minutes **File Size:** 684 Megabytes **File Format:** H264-MP4
Screen Size: 1920 x 1080 **Keywords:** wetlook pantyhose socks sneezing school uniform

---

Click for Pics

Catalog Number tws-410-3515 ***Price:*** *$7.00 USD*

WTB04_6: Wetlook 2002 Up to HD - Cheerleaders Shoot Add to Cart

Wamtec & the TZ Models 2002 shoot - Featuring Lauren & India

Producer: Wamtec & TZ Models **Distributor:** Wamtec **Year:** 2002 **Country of Origin:** USA
Length: 17 minutes **File Size:** 531 Megabytes **File Format:** H264-MP4
Screen Size: 1920 x 1080 **Keywords:** wetlook pantyhose cheerleaders socks sneakers

---

Click for Pics

Catalog Number tws-410-3514 ***Price:*** *$7.00 USD*

LC03_3: Liquid Catfights 2003 Up to HD - Bucci Twins vs Taylor Add to Cart

Wamtec Archives

Producer: Wamtec & TZ Models **Distributor:** Wamtec **Year:** 2003 **Country of Origin:** USA
Length: 18 minutes **File Size:** 691 Megabytes **File Format:** H264-MP4
Screen Size: 1920 x 1080 **Keywords:** underwater catfight twins

---

Click for Pics

Catalog Number tws-410-3513 ***Price:*** *$7.00 USD*

LC02_3: Liquid Catfights 2003 Up to HD: Ariel vs Ivy (aka Gwen) Add to Cart

Wamtec Archives

Producer: Wamtec & TZ Models **Distributor:** Wamtec **Year:** 2003 **Country of Origin:** USA
Length: 18 minutes **File Size:** 706 Megabytes **File Format:** H264-MP4
Screen Size: 1920 x 1080 **Keywords:** underwater catfight leather

---

Click for Pics

Catalog Number tws-410-3512 ***Price:*** *$7.00 USD*

LC01_2: Liquid Catfights 2003 Up to HD - India vs Jo Hobbs Add to Cart

Wamtec Archives

Producer: Wamtec & TZ Models **Distributor:** Wamtec **Year:** 2003 **Country of Origin:** USA
Length: 16 minutes **File Size:** 615 Megabytes **File Format:** H264-MP4
Screen Size: 1920 x 1080 **Keywords:** underwater catfight swimcaps

---

Click for Pics

Catalog Number tws-410-3511 ***Price:*** *$7.00 USD*

LC01_1: Liquid Catfights 2003 Up to HD - Taylor vs Sarah vs Jo Add to Cart

Wamtec Archives

Producer: Wamtec & TZ Models **Distributor:** Wamtec **Year:** 2003 **Country of Origin:** USA
Length: 18 minutes **File Size:** 690 Megabytes **File Format:** H264-MP4
Screen Size: 1920 x 1080 **Keywords:** underwater catfight

Click for Pics

Catalog Number tws-410-3510 ***Price:*** *$6.00 USD*

exm123 - Lenny`s Pie Babes 2005 - Bella Upscaled Add to Cart

Wamtec Archives

Producer: Wamtec **Distributor:** Wamtec **Year:** 2005 **Country of Origin:** USA
Length: 9 minutes **File Size:** 277 Megabytes **File Format:** H264-MP4
Screen Size: 1920 x 1080 **Keywords:** messy pies

Click for Pics

Catalog Number tws-410-3509 ***Price:*** *$5.00 USD*

exm115 - Lenny`s Pie Babes 2005 - Upscaled Trudy Add to Cart

Wamtec Archives

Producer: Wamtec **Distributor:** Wamtec **Year:** 2005 **Country of Origin:** USA
Length: 15 minutes **File Size:** 474 Megabytes **File Format:** H264-MP4
Screen Size: 1920 x 1080 **Keywords:** messy pies

Click for Pics

Catalog Number tws-410-3508 ***Price:*** *$7.00 USD*

exm114 - Lenny`s Pie Babes 2005 - 4 Pied Models Add to Cart

Upscaled to HD - Featuring Persia + Renna + Margo + Kayla.

Producer: Wamtec **Distributor:** Wamtec **Year:** 2005 **Country of Origin:** USA
Length: 15 minutes **File Size:** 480 Megabytes **File Format:** H264-MP4
Screen Size: 1920 x 1080 **Keywords:** messy pies

Click for Pics

Catalog Number tws-410-3507 ***Price:*** *$7.00 USD*

exm113 - Lenny`s Pie Babes 2005 - Penny Add to Cart

Upscaled to HD

Producer: Wamtec **Distributor:** Wamtec **Year:** 2005 **Country of Origin:** USA
Length: 13 minutes **File Size:** 413 Megabytes **File Format:** H264-MP4
Screen Size: 1920 x 1080 **Keywords:** messy pies

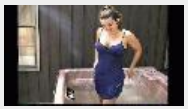

Click for Pics

Catalog Number tws-410-3506 ***Price:*** *$7.00 USD*

DVWET18_1 - Wetlook 96 Up to HD - Anne-Marie & Sonia Add to Cart

Wamtec Shoots I made in 1996.

Producer: Wamtec **Distributor:** Wamtec **Year:** 1996 **Country of Origin:** USA

Length: 11 minutes **File Size:** 356 Megabytes **File Format:** H264-MP4
Screen Size: 1920 x 1080 **Keywords:** wetlook pantyhose

Click for Pics

Catalog Number tws-410-3505 ***Price:*** *$7.00 USD*

DVWET17_5 - Wetlook 96 Up to HD - Patti & Shawna hairwash Add to Cart

Wamtec Shoots I made in 1996.

Producer: Wamtec **Distributor:** Wamtec **Year:** 1996 **Country of Origin:** USA
Length: 10 minutes **File Size:** 304 Megabytes **File Format:** H264-MP4
Screen Size: 1920 x 1080 **Keywords:** wetlook pantyhose hairwash shampoo boots

---

Click for Pics

Catalog Number tws-410-3504 ***Price:*** *$7.00 USD*

DVWET16_4 - Wetlook 96 Up to HD - Phoebe + Jo + Lisa Add to Cart

Wamtec Shoots I made in 1996.

Producer: Wamtec **Distributor:** Wamtec **Year:** 1996 **Country of Origin:** USA
Length: 13 minutes **File Size:** 419 Megabytes **File Format:** H264-MP4
Screen Size: 1920 x 1080 **Keywords:** wetlook pantyhose cospplay boots leotards

---

Click for Pics

Catalog Number tws-410-3503 ***Price:*** *$7.00 USD*

DVWET14_3 - Wetlook 96 Up to HD - Shawna + Tracie + Robyn Add to Cart

Wamtec Shoots I made in 1996.

Producer: Wamtec **Distributor:** Wamtec **Year:** 1996 **Country of Origin:** USA
Length: 13 minutes **File Size:** 422 Megabytes **File Format:** H264-MP4
Screen Size: 1920 x 1080 **Keywords:** wetlook pantyhose sneakers socks

---

Click for Pics

Catalog Number tws-410-3502 ***Price:*** *$7.00 USD*

92_5girlsGZ_2 - Backstage 1992 VHS to HD - UW Tests 1992 Add to Cart

Our first underwater shoots in 1992 with Jo, Iva, Amanda, Gilly and Dawn.

Producer: Wamtec **Distributor:** Wamtec **Year:** 1992 **Country of Origin:** USA
Length: 31 minutes **File Size:** 981 Megabytes **File Format:** H264-MP4
Screen Size: 1920 x 1080 **Keywords:** underwater breatholding

---

Click for Pics

Catalog Number tws-410-3501 ***Price:*** *$4.00 USD*

DVWET46_AlHDamanda - Backstage 1992 VHS to HD - Amanda UW Add to Cart

Raw footage from UK model Amanda`s visit to the Wamtec Ranch in 1992

Producer: Wamtec **Distributor:** Wamtec **Year:** 1992 **Country of Origin:** USA
Length: 7 minutes **File Size:** 198 Megabytes **File Format:** MP4V
Screen Size: 1920 x 1080 **Keywords:** wetlook pantyhose

© 2005 - 2026 Vidown and Wamvids Archives

This site hosted at The Mothership

This site can be **streamed**

Friends

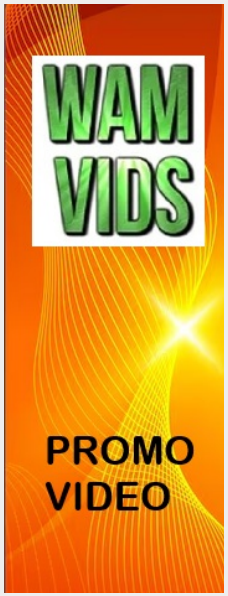

If you need to do deep dive searches by model names or co-producers then download the Archives PDF document at WAMVIDS.COM and search via CTRL F Key.

Welcome to the Wamvids Archives Download store

Your order number will remain valid for 6-7 days. You may download your purchase as often as you wish within that timeframe. Please do not share your number with others. All downloads are logged and checked for unauthorized access.

The minimum total order from this catalog is **$15**

Click any keyword to display a subset of the full catalog

Displaying **100** of **3984** items

Page 1 2 3 4 5 **6** 7 8 9 10 11 12 13 14 15 16 17 18 19 20 21 22 23 24 25 26 27 28 29 30 31 32 33 34 35 36 37 38 39 40

Catalog Number tws-410-3500 ***Price:*** *$7.00 USD*

Click for Pics

92SA03_UWamanda_2 - Backstage 1992 VHS to HD - Amanda UW Add to Cart

CAMERA ANTON2 - Raw footage from UK model Amanda`s visit to the Wamtec Ranch in 1992

Producer: Wamtec **Distributor:** Wamtec **Year:** 1992 **Country of Origin:** USA
Length: 20 minutes **File Size:** 629 Megabytes **File Format:** H264-MP4
Screen Size: 1920 x 1080 **Keywords:** underwater breatholding

Search Catalog by Keyword

Search

Enter your paid order number at

Vidown.com

to access your videos

Display

100 Go

Items per page

Refund Policy

Shopping Cart

Total=**$0.00**

Your total after discounts must be at least **$15** to check out

This site can be **streamed**

Listings sorted by

NEEDLE IN A HAYSTACK

We have thousands of videos in our huge archives so here is an easy way to find a needle in a haystack. Just CLICK HERE to visit our WAMVIDS portal and then you can list only those items you want to see in 45 different genres. To search for specific models then download the PDF document where you can use CTRL F key to search the catalog by specific texts..

CATALOG NUMBER in DESCENDING order

For STREAMING options visit

Vidown TV

Click for Pics

Catalog Number tws-410-3499 ***Price:*** *$7.00 USD*

92AW02_UW_Amanda_2 - Backstage 1992 VHS to HD: Amanda UW Add to Cart

CAMERA ANDY 2 - Raw footage from UK model Amanda`s visit to the Wamtec Ranch in 1992

Producer: Wamtec **Distributor:** Wamtec **Year:** 1992 **Country of Origin:** USA
Length: 30 minutes **File Size:** 930 Megabytes **File Format:** H264-MP4
Screen Size: 1920 x 1080 **Keywords:** underwater breatholding

---

Click for Pics

Catalog Number tws-410-3498 ***Price:*** *$6.00 USD*

92AM02_UWamanda2_ - Backstage 1992 VHS to HD - Amanda UW Add to Cart

CAMERA AM02.2.5 - Raw footage from UK model Amanda`s visit to the Wamtec Ranch in 1992

Producer: Wamtec **Distributor:** Wamtec **Year:** 1992 **Country of Origin:** USA
Length: 18 minutes **File Size:** 552 Megabytes **File Format:** H264-MP4
Screen Size: 1920 x 1080 **Keywords:** underwater breatholding

---

Click for Pics

Catalog Number tws-410-3497 ***Price:*** *$7.00 USD*

EW085_iris3_2 - Mud Walk Fun 2004 - Up to HD - Tania & Evelyn Add to Cart

Wamtec Archives

Producer: Digital Pro & Wamtec **Distributor:** Wamtec **Year:** 2004 **Country of Origin:** Romania
Length: 20 minutes **File Size:** 634 Megabytes **File Format:** H264-MP4
Screen Size: 1920 x 1080 **Keywords:** messy mud pantyhose wetlook

---

Click for Pics

Catalog Number tws-410-3496 ***Price:*** *$7.00 USD*

EW084_iris3_4 - Mud Walk Fun 2004 - Up to HD - Livia & Evelyn Add to Cart

2 scenes

Producer: Digital Pro & Wamtec **Distributor:** Wamtec **Year:** 2004 **Country of Origin:** Romania
Length: 19 minutes **File Size:** 588 Megabytes **File Format:** H264-MP4
Screen Size: 1920 x 1080 **Keywords:** messy mud pantyhose wetlook

---

Click for Pics

Catalog Number tws-410-3495 ***Price:*** *$7.00 USD*

EW084_iris3_3 - Mud Walk Fun 2004 - Up to HD - Tania & Lili Add to Cart

2 scenes

Producer: Digital Pro & Wamtec **Distributor:** Wamtec **Year:** 2004 **Country of Origin:** Romania
Length: 19 minutes **File Size:** 600 Megabytes **File Format:** H264-MP4
Screen Size: 1920 x 1080 **Keywords:** messy mud pantyhose wetlook

---

Click for Pics

Catalog Number tws-410-3494 ***Price:*** *$7.00 USD*

EW009_iris3_3 - Wetlook Romania 2001 - Up to HD - Jeans Add to Cart

Wamtec Archives

Producer: Wamtec **Distributor:** Wamtec **Year:** 2001 **Country of Origin:** Romania

Length: 16 minutes **File Size:** 509 Megabytes **File Format:** H264-MP4
Screen Size: 1920 x 1080 **Keywords:** wetlook jeans

Click for Pics

Catalog Number tws-410-3493 ***Price:*** *$7.00 USD*

EW008_iris3_3 - Wetlook Romania 2001 - Up to HD - Boots & Minis Add to Cart

Wamtec Archives

Producer: Wamtec **Distributor:** Wamtec **Year:** 2001 **Country of Origin:** Romania
Length: 15 minutes **File Size:** 462 Megabytes **File Format:** H264-MP4
Screen Size: 1920 x 1080 **Keywords:** wetlook pantyhose boots

---

Click for Pics

Catalog Number tws-410-3492 ***Price:*** *$6.00 USD*

EW008_iris3_1 - Wetlook Romania 2001 - Up to HD - Pants Add to Cart

Wamtec Archives

Producer: Wamtec **Distributor:** Wamtec **Year:** 2001 **Country of Origin:** Romania
Length: 10 minutes **File Size:** 312 Megabytes **File Format:** H264-MP4
Screen Size: 1920 x 1080 **Keywords:** wetlook pantyhose

Click for Pics

Catalog Number tws-410-3491 ***Price:*** *$7.00 USD*

EW006_iris3_3 - Wetlook Romania 2001 - Up to HD - Boots & Minis Add to Cart

Wamtec Archives

Producer: Wamtec **Distributor:** Wamtec **Year:** 2001 **Country of Origin:** Romania
Length: 16 minutes **File Size:** 495 Megabytes **File Format:** H264-MP4
Screen Size: 1920 x 1080 **Keywords:** wetlook pantyhose boots

---

Click for Pics

Catalog Number tws-410-3490 ***Price:*** *$4.00 USD*

MS04-7 - EBP Underwater Shoots (1998) - Up to HD Add to Cart

Wamtec Archives

Producer: Wamtec **Distributor:** Wamtec **Year:** 1998 **Country of Origin:** USA
Length: 8 minutes **File Size:** 374 Megabytes **File Format:** H264-MP4
Screen Size: 1920 x 1080 **Keywords:** underwater breatholding

---

Click for Pics

Catalog Number tws-410-3489 ***Price:*** *$7.00 USD*

MS03-3 - EBP Underwater Shoots (1998) - Up to HD Add to Cart

Wamtec Archives

Producer: Wamtec **Distributor:** Wamtec **Year:** 1998 **Country of Origin:** USA
Length: 9 minutes **File Size:** 431 Megabytes **File Format:** H264-MP4
Screen Size: 1920 x 1080 **Keywords:** underwater breatholding

---

Click for Pics

Catalog Number tws-410-3488 ***Price:*** *$2.00 USD*

DOP12_2 - EBP Shoots (1998) - Up to HD - Nude pre-shoot Add to Cart

Wamtec Archives

Producer: Wamtec **Distributor:** Wamtec **Year:** 1998 **Country of Origin:** USA
Length: 12 minutes **File Size:** 386 Megabytes **File Format:** H264-MP4
Screen Size: 1920 x 1080 **Keywords:** pre-shoot footage ASMR nude

---

Click for Pics

Catalog Number tws-410-3487 ***Price:*** *$7.00 USD*

34835_5 - EBP Underwater Shoots (1998) - Up to HD Add to Cart

Wamtec Archives

Producer: Wamtec **Distributor:** Wamtec **Year:** 1998 **Country of Origin:** USA
Length: 15 minutes **File Size:** 458 Megabytes **File Format:** H264-MP4
Screen Size: 1920 x 1080 **Keywords:** underwater breatholding mermaid

---

Click for Pics

Catalog Number tws-410-3486 ***Price:*** *$7.00 USD*

PV257 - Lenny`s Pie Babes 2003 - Up to HD - Pied Asians Add to Cart

3 Asian pie models hired by Lenny.

Producer: Wamtec **Distributor:** Wamtec **Year:** 2003 **Country of Origin:** USA
Length: 14 minutes **File Size:** 427 Megabytes **File Format:** H264-MP4
Screen Size: 1920 x 1080 **Keywords:** messy pies sweaters

Click for Pics

Catalog Number tws-410-3485 ***Price:*** *$7.00 USD*

PV239 - Lenny`s Pie Babes 2003 - Up to HD - Alicia & Angelica Add to Cart

X rated Dildo Fun

Producer: Wamtec **Distributor:** Wamtec **Year:** 2003 **Country of Origin:** USA
Length: 14 minutes **File Size:** 438 Megabytes **File Format:** H264-MP4
Screen Size: 1920 x 1080 **Keywords:** messy pies xrated dildo

---

Click for Pics

Catalog Number tws-410-3484 ***Price:*** *$7.00 USD*

PV231 - Lenny`s Pie Babes 2003 - Up to HD - Pied Trio Add to Cart

Featuring Paige + Veronica + Naomi

Producer: Wamtec **Distributor:** Wamtec **Year:** 2003 **Country of Origin:** USA
Length: 15 minutes **File Size:** 478 Megabytes **File Format:** H264-MP4
Screen Size: 1920 x 1080 **Keywords:** messy pies stockings

Click for Pics

Catalog Number tws-410-3483 ***Price:*** *$7.00 USD*

PV230 - Lenny`s Pie Babes 2003 - Up to HD - Nicole (Taylor) Add to Cart

Wamtec Archives

Producer: Wamtec **Distributor:** Wamtec **Year:** 2003 **Country of Origin:** USA

Length: 15 minutes **File Size:** 461 Megabytes **File Format:** H264-MP4
Screen Size: 1920 x 1080 **Keywords:** messy pies stockings

Click for Pics

Catalog Number tws-410-3482 ***Price:*** *$6.00 USD*

DVWET17_6 - Wamtec Wet Shoots 1997 Up to HD - Patti`s hairwash Add to Cart

Wamtec Archives

Producer: Wamtec **Distributor:** Wamtec **Year:** 1997 **Country of Origin:** USA
Length: 11 minutes **File Size:** 353 Megabytes **File Format:** H264-MP4
Screen Size: 1920 x 1080 **Keywords:** wetlook pantyhose hairwash shampoo leotard

---

Click for Pics

Catalog Number tws-410-3481 ***Price:*** *$6.00 USD*

DVWET16_3 - Wamtec Wet Shoots 1997 - Up to HD - Billow Fun Add to Cart

Lisa D. and Jo in a custom video we made for Billowing Experts Steve & Phyllis at Wetscape Ltd.

Producer: Wamtec **Distributor:** Wamtec **Year:** 1997 **Country of Origin:** USA
Length: 10 minutes **File Size:** 318 Megabytes **File Format:** H264-MP4
Screen Size: 1920 x 1080 **Keywords:** wetlook pantyhose billow billowing

---

Click for Pics

Catalog Number tws-410-3480 ***Price:*** *$7.00 USD*

DVWET14_5 - Wamtec Wet Shoots 1997 Up to HD - Lisa V. & Tracie Add to Cart

Wamtec Archives

Producer: Wamtec **Distributor:** Wamtec **Year:** 1997 **Country of Origin:** USA
Length: 13 minutes **File Size:** 399 Megabytes **File Format:** H264-MP4
Screen Size: 1920 x 1080 **Keywords:** wetlook pantyhose hairwash shampoo stockiings

---

Click for Pics

Catalog Number tws-410-3479 ***Price:*** *$6.00 USD*

DVWET14_1 - Wamtec Wet Shoots 1997 Up to HD - Shawna`s hairwash Add to Cart

Wamtec Archives

Producer: Wamtec **Distributor:** Wamtec **Year:** 1997 **Country of Origin:** USA
Length: 11 minutes **File Size:** 347 Megabytes **File Format:** H264-MP4
Screen Size: 1920 x 1080 **Keywords:** wetlook pantyhose hairwash shampoo leotard

---

Click for Pics

Catalog Number tws-410-3478 ***Price:*** *$7.00 USD*

DVUW12.2 - Wamtec U/W Shoots 1997 - Up to HD - UW Workout Add to Cart

Featuring Vicky Ford and Jo Hobbs

Producer: Wamtec **Distributor:** Wamtec **Year:** 1997 **Country of Origin:** USA
Length: 19 minutes **File Size:** 725 Megabytes **File Format:** H264-MP4
Screen Size: 1920 x 1080 **Keywords:** underwater breatholding leotards

---

Click for Pics

Catalog Number tws-410-3477 ***Price:*** *$7.00 USD*

DVUW11.3 - Wamtec U/W Shoots 1997 - Up to HD - Pool Party 2 Add to Cart

After the pool party fight Vicky and Jo make up with some underwater pleasure.

Producer: Wamtec **Distributor:** Wamtec **Year:** 1997 **Country of Origin:** USA
Length: 16 minutes **File Size:** 619 Megabytes **File Format:** H264-MP4
Screen Size: 1920 x 1080 **Keywords:** wetlook underwater pantyhose

---

Click for Pics

Catalog Number tws-410-3476 ***Price:*** *$7.00 USD*

DVUW11.1 - Wamtec U/W Shoot 97 - Up to HD - Pool Party Catfight Add to Cart

Featuring Vicky Ford, Jo Bache, Lisa D. and Jo Hobbs, with our camera guys Billy and Steve.

Producer: Wamtec **Distributor:** Wamtec **Year:** 1997 **Country of Origin:** USA
Length: 15 minutes **File Size:** 586 Megabytes **File Format:** H264-MP4
Screen Size: 1920 x 1080 **Keywords:** wetlook underwater pantyhose catfight

---

Click for Pics

Catalog Number tws-410-3475 ***Price:*** *$6.00 USD*

DVUW10.1 - Wamtec U/W Shoots 1997 - Up to HD - Leisure Time Add to Cart

Featuring Tracie and Lisa V.

Producer: Wamtec **Distributor:** Wamtec **Year:** 1997 **Country of Origin:** USA
Length: 9 minutes **File Size:** 423 Megabytes **File Format:** H264-MP4
Screen Size: 1920 x 1080 **Keywords:** wetlook underwater pantyhose

---

Click for Pics

Catalog Number tws-410-3474 ***Price:*** *$5.00 USD*

EE97G.7 - EE Vintage Shoot 1997 - From VHS to HD - Hanna Add to Cart

Wamtec Archives

Producer: EEP **Distributor:** Wamtec **Year:** 1997 **Country of Origin:** Holland
Length: 9 minutes **File Size:** 272 Megabytes **File Format:** H264-MP4
Screen Size: 1920 x 1080 **Keywords:** wetlook jeans

Click for Pics

Catalog Number tws-410-3473 ***Price:*** *$5.00 USD*

EE97G.1 - EE Vintage Shoot 1997 - From VHS to HD - Jacintha Add to Cart

Wamtec Archives

Producer: EEP **Distributor:** Wamtec **Year:** 1997 **Country of Origin:** Holland
Length: 11 minutes **File Size:** 335 Megabytes **File Format:** H264-MP4
Screen Size: 1920 x 1080 **Keywords:** wetlook jeans

Click for Pics

Catalog Number tws-410-3472 ***Price:*** *$6.00 USD*

EE97F.7 - EE Vintage Shoot 1997 - From VHS to HD - Jeans Add to Cart

Wamtec Archives

Producer: EEP **Distributor:** Wamtec **Year:** 1997 **Country of Origin:** Holland

Length: 18 minutes **File Size:** 556 Megabytes **File Format:** H264-MP4
Screen Size: 1920 x 1080 **Keywords:** wetlook jeans

Click for Pics

Catalog Number tws-410-3471 ***Price:*** *$6.00 USD*

EE97F.5 - EE Vintage Shoot 1997 - From VHS to HD - Sanne Add to Cart

Wamtec Archives

Producer: EEP **Distributor:** Wamtec **Year:** 1997 **Country of Origin:** Holland
Length: 13 minutes **File Size:** 393 Megabytes **File Format:** H264-MP4
Screen Size: 1920 x 1080 **Keywords:** wetlook jeans

Click for Pics

Catalog Number tws-410-3470 ***Price:*** *$8.00 USD*

MK2vol3.4 - Wamtec Sweepstakes Up to HD (1995) Chapter 4 FINALE Add to Cart

Chapter 1 - Mud Shoot #2 + The Pool Waitress Game - Featuring: Jo, Sammi, Lisa D. Lisa V, Misha, Helen, Sarah, Mel, Billie, Tom & Norma.

Producer: Wamtec **Distributor:** Wamtec **Year:** 1995 **Country of Origin:** USA
Length: 29 minutes **File Size:** 903 Megabytes **File Format:** H264-MP4
Screen Size: 1920 x 1080 **Keywords:** wetlook pantyhose stockings underwater mud messy

---

Click for Pics

Catalog Number tws-410-3469 ***Price:*** *$7.00 USD*

MK2vol3.3 - The Wamtec Sweepstakes - Up to HD (1995) Chapter 3 Add to Cart

Chapter 3 - Mud Shoot #1 + Underwater Lingerie - Featuring: Jo, Sammi, Lisa D. Lisa V, Misha, Helen, Sarah, Mel, Billie, Tom & Norma.

Producer: Wamtec **Distributor:** Wamtec **Year:** 1995 **Country of Origin:** USA
Length: 23 minutes **File Size:** 739 Megabytes **File Format:** H264-MP4
Screen Size: 1920 x 1080 **Keywords:** wetlook pantyhose messy mud stockings

---

Click for Pics

Catalog Number tws-410-3468 ***Price:*** *$7.00 USD*

MK2vol3.2 - The Wamtec Sweepstakes - Up to HD (1995) Chapter 2 Add to Cart

Chapter 2 - Hot Tub Parade & Underwater Swim - Featuring: Jo, Sammi, Lisa D. Lisa V, Misha, Helen, Sarah, Mel, Billie, Tom & Norma.

Producer: Wamtec **Distributor:** Wamtec **Year:** 1995 **Country of Origin:** USA
Length: 18 minutes **File Size:** 563 Megabytes **File Format:** H264-MP4
Screen Size: 1920 x 1080 **Keywords:** wetlook pantyhose underwater jeans

---

Click for Pics

Catalog Number tws-410-3467 ***Price:*** *$7.00 USD*

MK2vol3.1 - The Wamtec Sweepstakes - Up to HD (1995) Chapter 1 Add to Cart

Chapter 1 - The Arrival and first swim - Featuring: Jo, Sammi, Lisa D. Lisa V, Misha, Helen, Sarah, Mel, Billie, Tom & Norma.

Producer: Wamtec **Distributor:** Wamtec **Year:** 1995 **Country of Origin:** USA
Length: 23 minutes **File Size:** 724 Megabytes **File Format:** H264-MP4
Screen Size: 1920 x 1080 **Keywords:** wetlook pantyhose

Catalog Number tws-410-3466 ***Price:*** *$3.00 USD*

MS02-6 - EBP Underwater Shoots 1999 Upscaled to HD - prepping Add to Cart

Wamtec Archives

Click for Pics

Producer: EBP Prods. **Distributor:** Wamtec **Year:** 1999 **Country of Origin:** USA
Length: 10 minutes **File Size:** 399 Megabytes **File Format:** H264-MP4
Screen Size: 1920 x 1080 **Keywords:** pre-shoot footage ASMR nude

---

Catalog Number tws-410-3465 ***Price:*** *$7.00 USD*

DOP08_1 - EBP Underwater Shoots 1999 Upscaled to HD Add to Cart

Wamtec Archives

Click for Pics

Producer: EBP Prods. **Distributor:** Wamtec **Year:** 1999 **Country of Origin:** USA
Length: 16 minutes **File Size:** 502 Megabytes **File Format:** H264-MP4
Screen Size: 1920 x 1080 **Keywords:** underwater breatholding

---

Catalog Number tws-410-3464 ***Price:*** *$5.00 USD*

BEN10_1 - EBP Underwater Shoots 1999 Upscaled to HD -Mermaids Add to Cart

Wamtec Archives

Click for Pics

Producer: EBP Prods. **Distributor:** Wamtec **Year:** 1999 **Country of Origin:** USA
Length: 12 minutes **File Size:** 377 Megabytes **File Format:** H264-MP4
Screen Size: 1920 x 1080 **Keywords:** underwater breatholding mermaids

---

Catalog Number tws-410-3463 ***Price:*** *$7.00 USD*

34854_2 - EBP Underwater Shoots 1999 Upscaled to HD Add to Cart

Wamtec Archives

Click for Pics

Producer: EBP Prods. **Distributor:** Wamtec **Year:** 1999 **Country of Origin:** USA
Length: 15 minutes **File Size:** 449 Megabytes **File Format:** H264-MP4
Screen Size: 1920 x 1080 **Keywords:** underwater breatholding

---

Catalog Number tws-410-3462 ***Price:*** *$7.00 USD*

34841_6 - EBP Underwater Shoots 1999 Up to HD - Topless Mermaids Add to Cart

Wamtec Archives

Click for Pics

Producer: EBP Prods. **Distributor:** Wamtec **Year:** 1999 **Country of Origin:** USA
Length: 15 minutes **File Size:** 468 Megabytes **File Format:** H264-MP4
Screen Size: 1920 x 1080 **Keywords:** underwater breatholding mermaids

---

Catalog Number tws-410-3461 ***Price:*** *$6.00 USD*

exm326 - Lenny`s Pie Babes 2006 Up to HD - Amy pt 2 Add to Cart

Wamtec Archives

Click for Pics

Producer: LSP & Wamtec **Distributor:** Wamtec **Year:** 2006 **Country of Origin:** USA
Length: 13 minutes **File Size:** 413 Megabytes **File Format:** H264-MP4
Screen Size: 1920 x 1080 **Keywords:** messy pies

Click for Pics

Catalog Number tws-410-3460 ***Price:*** *$6.00 USD*

exm325 - Lenny`s Pie Babes 2006 Up to HD - Amy pt 1 Add to Cart

Wamtec Archives

Producer: LSP & Wamtec **Distributor:** Wamtec **Year:** 2006 **Country of Origin:** USA
Length: 13 minutes **File Size:** 414 Megabytes **File Format:** H264-MP4
Screen Size: 1920 x 1080 **Keywords:** messy pies

Click for Pics

Catalog Number tws-410-3459 ***Price:*** *$6.00 USD*

exm322 Lenny`s Pie Babes 2006 Up to HD: Rachel & Clarice pt 2 Add to Cart

Wamtec Archives

Producer: LSP & Wamtec **Distributor:** Wamtec **Year:** 2006 **Country of Origin:** USA
Length: 8 minutes **File Size:** 236 Megabytes **File Format:** H264-MP4
Screen Size: 1920 x 1080 **Keywords:** messy pies xrated

Click for Pics

Catalog Number tws-410-3458 ***Price:*** *$6.00 USD*

exm321 - Lenny`s Pie Babes 2006 Up to HD - Rachel & Clarice pt 1 Add to Cart

Wamtec Archives

Producer: LSP & Wamtec **Distributor:** Wamtec **Year:** 2006 **Country of Origin:** USA
Length: 8 minutes **File Size:** 240 Megabytes **File Format:** H264-MP4
Screen Size: 1920 x 1080 **Keywords:** messy pies xrated

Click for Pics

Catalog Number tws-410-3457 ***Price:*** *$6.00 USD*

170460_1 - Vintage Wetlook Romania 2001 - Upscaled to HD Add to Cart

Wamtec Archives

Producer: Wamtec-Digital Pro **Distributor:** Wamtec **Year:** 2001 **Country of Origin:** Romania
Length: 15 minutes **File Size:** 464 Megabytes **File Format:** H264-MP4
Screen Size: 1920 x 1080 **Keywords:** wetlook pantyhose

Click for Pics

Catalog Number tws-410-3456 ***Price:*** *$7.00 USD*

170458B_3 - Vintage Wetlook Romania 2001 - Upscaled to HD Add to Cart

Wamtec Archives

Producer: Wamtec-Digital Pro **Distributor:** Wamtec **Year:** 2001 **Country of Origin:** Romania
Length: 20 minutes **File Size:** 626 Megabytes **File Format:** H264-MP4
Screen Size: 1920 x 1080 **Keywords:** wetlook pantyhose boots

---

Click for Pics

Catalog Number tws-410-3455 ***Price:*** *$7.00 USD*

170457A_2 - Vintage Wetlook Romania 2001 - Upscaled to HD Add to Cart

Wamtec Archives

Producer: Wamtec-Digital Pro **Distributor:** Wamtec **Year:** 2001 **Country of Origin:** Romania
Length: 20 minutes **File Size:** 626 Megabytes **File Format:** H264-MP4
Screen Size: 1920 x 1080 **Keywords:** wetlook jeans

Click for Pics

Catalog Number tws-410-3454 ***Price:*** *$7.00 USD*

170451A_2 - Vintage Wetlook Romania 2001 - Upscaled to HD Add to Cart

Wamtec Archives

Producer: Wamtec-Digital Pro **Distributor:** Wamtec **Year:** 2001 **Country of Origin:** Romania
Length: 22 minutes **File Size:** 677 Megabytes **File Format:** H264-MP4
Screen Size: 1920 x 1080 **Keywords:** wetlook pantyhose stockings

---

Click for Pics

Catalog Number tws-410-3453 ***Price:*** *$5.00 USD*

UW126_2 - Vintage UW Models 1989 - VHS to HD Add to Cart

Wamtec Archives

Producer: c/o Aquaro Prods. **Distributor:** Wamtec **Year:** 1989 **Country of Origin:** USA
Length: 8 minutes **File Size:** 267 Megabytes **File Format:** H264-MP4
Screen Size: 1920 x 1080 **Keywords:** underwater nudes

Click for Pics

Catalog Number tws-410-3452 ***Price:*** *$5.00 USD*

MK414m - Vintage Mud Models 1986 - VHS to HD Add to Cart

Wamtec Archives

Producer: SV Prods. **Distributor:** Wamtec **Year:** 1986 **Country of Origin:** USA
Length: 12 minutes **File Size:** 360 Megabytes **File Format:** H264-MP4
Screen Size: 1920 x 1080 **Keywords:** messy mud pantyhose wetlook

---

Click for Pics

Catalog Number tws-410-3451 ***Price:*** *$5.00 USD*

94M06_JOuw_2 - Backstage 1994 - VHS to HD - Atlantis Underwater Add to Cart

Raw Footage camera 94M06_JOuw_2: The Girl From Atlantis, Starring Jo with 7 other girls.

Producer: Wamtec **Distributor:** Wamtec **Year:** 1994 **Country of Origin:** USA
Length: 8 minutes **File Size:** 266 Megabytes **File Format:** H264-MP4
Screen Size: 1920 x 1080 **Keywords:** underwater breatholding pantyhose

---

Click for Pics

Catalog Number tws-410-3450 ***Price:*** *$7.00 USD*

94M06_Jo - Backstage 1994 - VHS to HD - Atlantis Underwater Add to Cart

Raw Footage camera 94M06_Jo: The Girl From Atlantis, Starring Jo with 7 other girls.

Producer: Wamtec **Distributor:** Wamtec **Year:** 1994 **Country of Origin:** USA

Length: 20 minutes **File Size:** 619 Megabytes **File Format:** H264-MP4
Screen Size: 1920 x 1080 **Keywords:** underwater breatholding pantyhose

---

Click for Pics

Catalog Number tws-410-3449 ***Price:*** *$8.00 USD*

94M06_AT2 - Backstage 1994 - VHS to HD - Atlantis Underwater Add to Cart

Raw Footage camera 94M06_AT2: The Girl From Atlantis, Starring Jo with 7 other girls.

Producer: Wamtec **Distributor:** Wamtec **Year:** 1994 **Country of Origin:** USA
Length: 32 minutes **File Size:** 997 Megabytes **File Format:** H264-MP4
Screen Size: 1920 x 1080 **Keywords:** underwater breatholding pantyhose

---

Click for Pics

Catalog Number tws-410-3448 ***Price:*** *$8.00 USD*

94M05_AM2 - Backstage 1994 - VHS to HD - Mud Aerobics Add to Cart

Raw Footage camera 94M05_AM2 : Mud Areobics - Keeley & April

Producer: Wamtec **Distributor:** Wamtec **Year:** 1994 **Country of Origin:** USA
Length: 30 minutes **File Size:** 932 Megabytes **File Format:** H264-MP4
Screen Size: 1920 x 1080 **Keywords:** messy mud pantyhose leotards

---

Click for Pics

Catalog Number tws-410-3447 ***Price:*** *$8.00 USD*

94B05_M2 - Backstage 1994 - VHS to HD - Mud Aerobics Add to Cart

Raw Footage camera 94B05_M2: Mud Areobics - Keeley & April

Producer: Wamtec **Distributor:** Wamtec **Year:** 1994 **Country of Origin:** USA
Length: 27 minutes **File Size:** 849 Megabytes **File Format:** H264-MP4
Screen Size: 1920 x 1080 **Keywords:** messy mud pantyhose leotards

---

Click for Pics

Catalog Number tws-410-3446 ***Price:*** *$8.00 USD*

94A05_MW2 - Backstage 1994 - VHS to HD - Mud Aerobics Add to Cart

Raw Footage camera 94A05_MW2: Mud Areobics - Keeley & April

Producer: Wamtec **Distributor:** Wamtec **Year:** 1994 **Country of Origin:** USA
Length: 29 minutes **File Size:** 913 Megabytes **File Format:** H264-MP4
Screen Size: 1920 x 1080 **Keywords:** messy mud pantyhose leotards

---

Click for Pics

Catalog Number tws-410-3445 ***Price:*** *$8.00 USD*

94MISC01b2- Backstage 1994 - VHS to HD - Musical Chairs wetlook Add to Cart

Raw Footage camera 94MISC01b2: Musical Chairs Game - Sarah & Lisa D. & Sammi & Keeley & April

Producer: Wamtec **Distributor:** Wamtec **Year:** 1994 **Country of Origin:** USA
Length: 36 minutes **File Size:** 1135 Megabytes **File Format:** H264-MP4
Screen Size: 1920 x 1080 **Keywords:** wetlook pantyhose

Click for Pics

Catalog Number tws-410-3444 ***Price:*** *$7.00 USD*

94M07_BDUW2 - Backstage 1994 - VHS to HD - Musical Chairs U/W Add to Cart

Raw Footage cam 94M07_BDUW2: Musical Chairs Game - Sarah & Lisa D. & Sammi & Keeley & April

Producer: Wamtec **Distributor:** Wamtec **Year:** 1994 **Country of Origin:** USA
Length: 23 minutes **File Size:** 729 Megabytes **File Format:** H264-MP4
Screen Size: 1920 x 1080 **Keywords:** wetlook pantyhose underwater

---

Click for Pics

Catalog Number tws-410-3443 ***Price:*** *$8.00 USD*

94B07_B2 - Backstage 1994 - VHS to HD - Musical Chairs wetlook Add to Cart

Raw Footage camera 94B07_B2: Musical Chairs Game - Sarah & Lisa D. & Sammi & Keeley & April

Producer: Wamtec **Distributor:** Wamtec **Year:** 1994 **Country of Origin:** USA
Length: 38 minutes **File Size:** 1167 Megabytes **File Format:** H264-MP4
Screen Size: 1920 x 1080 **Keywords:** wetlook pantyhose

Click for Pics

Catalog Number tws-410-3442 ***Price:*** *$8.00 USD*

94A08_BD2 - Backstage 1994 - VHS to HD - Musical Chairs wetlook Add to Cart

Raw Footage camera 94A08BD2: Musical Chairs Game - Sarah & Lisa D. & Sammi & Keeley & April

Producer: Wamtec **Distributor:** Wamtec **Year:** 1994 **Country of Origin:** USA
Length: 34 minutes **File Size:** 1068 Megabytes **File Format:** H264-MP4
Screen Size: 1920 x 1080 **Keywords:** wetlook pantyhose

Click for Pics

Catalog Number tws-410-3441 ***Price:*** *$7.00 USD*

34843_6 - EBP Underwater Auditions 1999 - Upscaled to HD Add to Cart

Wamtec Archives

Producer: EBP Prods. **Distributor:** Wamtec **Year:** 1999 **Country of Origin:** USA
Length: 15 minutes **File Size:** 458 Megabytes **File Format:** H264-MP4
Screen Size: 1920 x 1080 **Keywords:** underwater breatholding

---

Click for Pics

Catalog Number tws-410-3440 ***Price:*** *$5.00 USD*

34842_4 - EBP Underwater Auditions 1999 - Upscaled to HD Add to Cart

Wamtec Archives

Producer: EBP Prods. **Distributor:** Wamtec **Year:** 1999 **Country of Origin:** USA
Length: 16 minutes **File Size:** 491 Megabytes **File Format:** H264-MP4
Screen Size: 1920 x 1080 **Keywords:** underwater breatholding

---

Click for Pics

Catalog Number tws-410-3439 ***Price:*** *$7.00 USD*

34839_3 - EBP Underwater Auditions 1999 - Upscaled to HD Add to Cart

Wamtec Archives

Producer: EBP Prods. **Distributor:** Wamtec **Year:** 1999 **Country of Origin:** USA

Length: 14 minutes **File Size:** 429 Megabytes **File Format:** H264-MP4
Screen Size: 1920 x 1080 **Keywords:** underwater breatholding

---

Click for Pics

Catalog Number tws-410-3438 ***Price:*** *$4.00 USD*

34831_3 - EBP Underwater Auditions 1999 - Upscaled to HD Add to Cart

Wamtec Archives

Producer: EBP Prods. **Distributor:** Wamtec **Year:** 1999 **Country of Origin:** USA
Length: 15 minutes **File Size:** 914 Megabytes **File Format:** H264-MP4
Screen Size: 1920 x 1080 **Keywords:** underwater breatholding

---

Click for Pics

Catalog Number tws-410-3437 ***Price:*** *$7.00 USD*

TG03_3 - LM`s Classic Gunge Show 2007 Up to FHD Add to Cart

Another episode in LM`s Gunge Game Show

Producer: LM Prods **Distributor:** Wamtec **Year:** 2007 **Country of Origin:** UK
Length: 11 minutes **File Size:** 363 Megabytes **File Format:** H264-MP4
Screen Size: 1920 x 1080 **Keywords:** messy gunge slime pantyhose

---

Click for Pics

Catalog Number tws-410-3436 ***Price:*** *$6.00 USD*

TG03_2 - LM`s Classic Gunge Show 2007 Up to FHD Add to Cart

Another episode in LM`s Gunge Game Show

Producer: LM Prods **Distributor:** Wamtec **Year:** 2007 **Country of Origin:** UK
Length: 9 minutes **File Size:** 287 Megabytes **File Format:** H264-MP4
Screen Size: 1920 x 1080 **Keywords:** messy gunge slime pantyhose boots

---

Click for Pics

Catalog Number tws-410-3435 ***Price:*** *$7.00 USD*

TG03_1 - LM`s Classic Gunge Show 2007 Up to FHD Add to Cart

Another episode in LM`s Gunge Game Show

Producer: LM Prods **Distributor:** Wamtec **Year:** 2007 **Country of Origin:** UK
Length: 12 minutes **File Size:** 377 Megabytes **File Format:** H264-MP4
Screen Size: 1920 x 1080 **Keywords:** messy gunge slime pantyhose pies

---

Click for Pics

Catalog Number tws-410-3434 ***Price:*** *$7.00 USD*

TG02_5 - LM`s Classic Gunge Show 2007 Up to FHD Add to Cart

Another episode in LM`s Gunge Game Show

Producer: LM Prods **Distributor:** Wamtec **Year:** 2007 **Country of Origin:** UK
Length: 10 minutes **File Size:** 322 Megabytes **File Format:** H264-MP4
Screen Size: 1920 x 1080 **Keywords:** messy gunge slime pantyhose

---

Click for Pics

Catalog Number tws-410-3433 ***Price:*** *$7.00 USD*

WLPvol13sc2b: Nashville Wet Jeans 2003 Up to FHD Add to Cart

Ashley and Steffi at the lake - 2nd dip

Producer: WLP Prods & Wamtec **Distributor:** Wamtec **Year:** 2003 **Country of Origin:** USA
Length: 12 minutes **File Size:** 372 Megabytes **File Format:** H264-MP4
Screen Size: 1920 x 1080 **Keywords:** wetlook jeans

Click for Pics

Catalog Number tws-410-3432 ***Price:*** *$7.00 USD*

WLPvol13sc2a: Nashville Wet Jeans 2003 Up to FHD Add to Cart

Ashley and Steffi at the lake - 1st dip

Producer: WLP Prods & Wamtec **Distributor:** Wamtec **Year:** 2003 **Country of Origin:** USA
Length: 17 minutes **File Size:** 537 Megabytes **File Format:** H264-MP4
Screen Size: 1920 x 1080 **Keywords:** wetlook jeans

Click for Pics

Catalog Number tws-410-3431 ***Price:*** *$7.00 USD*

WLPvol13sc1: Nashville Wet Jeans 2003 Up to FHD Add to Cart

Holly + Baby + Danni

Producer: WLP Prods & Wamtec **Distributor:** Wamtec **Year:** 2003 **Country of Origin:** USA
Length: 10 minutes **File Size:** 331 Megabytes **File Format:** H264-MP4
Screen Size: 1920 x 1080 **Keywords:** wetlook jeans foam

Click for Pics

Catalog Number tws-410-3430 ***Price:*** *$7.00 USD*

WLPvol08sc1a: Nashville Wet Jeans 2003 Up to FHD - Candi & Vixen Add to Cart

Wamtec Archives

Producer: WLP Prods & Wamtec **Distributor:** Wamtec **Year:** 2003 **Country of Origin:** USA
Length: 13 minutes **File Size:** 418 Megabytes **File Format:** H264-MP4
Screen Size: 1920 x 1080 **Keywords:** wetlook jeans

Click for Pics

Catalog Number tws-410-3429 ***Price:*** *$6.00 USD*

FU022- Underwater Workout 2003 - Up to FHD - Tracie Xrated Add to Cart

Wamtec Archives

Producer: Wamtec & TZ Models **Distributor:** Wamtec **Year:** 2003 **Country of Origin:** USA
Length: 12 minutes **File Size:** 524 Megabytes **File Format:** H264-MP4
Screen Size: 1920 x 1080 **Keywords:** underwater breatholding xrated dildo

---

Click for Pics

Catalog Number tws-410-3428 ***Price:*** *$6.00 USD*

FU020 - Underwater Workout 2003 - Up to FHD - Jo Add to Cart

Wamtec Archives

Producer: Wamtec & TZ Models **Distributor:** Wamtec **Year:** 2003 **Country of Origin:** USA

Length: 16 minutes **File Size:** 599 Megabytes **File Format:** H264-MP4
Screen Size: 1920 x 1080 **Keywords:** underwater breatholding

---

Click for Pics

Catalog Number tws-410-3427 ***Price:*** *$7.00 USD*

FU0014- Underwater Workout 2003 - Up to FHD - Mandy Add to Cart

Wamtec Archives

Producer: Wamtec & TZ Models **Distributor:** Wamtec **Year:** 2003 **Country of Origin:** USA
Length: 13 minutes **File Size:** 594 Megabytes **File Format:** H264-MP4
Screen Size: 1920 x 1080 **Keywords:** underwater breatholding wetlook pantyhose

---

Click for Pics

Catalog Number tws-410-3426 ***Price:*** *$7.00 USD*

FU008 - Underwater Workout 2003 - Up to FHD - Megan & Co Add to Cart

Wamtec Archives

Producer: Wamtec & TZ Models **Distributor:** Wamtec **Year:** 2003 **Country of Origin:** USA
Length: 25 minutes **File Size:** 770 Megabytes **File Format:** H264-MP4
Screen Size: 1920 x 1080 **Keywords:** underwater breatholding handstands

---

Click for Pics

Catalog Number tws-410-3425 ***Price:*** *$6.00 USD*

SSS10_1 - Gunge Tit for Tat 1993 - Up to FHD - Micki & Jo Add to Cart

Wamtec Archives

Producer: Wamtec **Distributor:** Wamtec **Year:** 1993 **Country of Origin:** USA
Length: 9 minutes **File Size:** 295 Megabytes **File Format:** H264-MP4
Screen Size: 1920 x 1080 **Keywords:** messy pies gunge pantyhose

---

Click for Pics

Catalog Number tws-410-3424 ***Price:*** *$7.00 USD*

SSS09_1 - 5 Girls in Chocolate 1996 - Up to FHD Add to Cart

Featuring Tracie & Dawn & Nanette & Lisa D. + Lisa V.

Producer: Wamtec **Distributor:** Wamtec **Year:** 1996 **Country of Origin:** USA
Length: 10 minutes **File Size:** 317 Megabytes **File Format:** H264-MP4
Screen Size: 1920 x 1080 **Keywords:** messy pantyhose chocolate gunge

---

Click for Pics

Catalog Number tws-410-3423 ***Price:*** *$6.00 USD*

SSS07h_3 - Mud and Foam 1992 - Up to FHD Add to Cart

Featuring Jo & Dawn, then Gilly, Amanda & Dawn

Producer: Wamtec **Distributor:** Wamtec **Year:** 1993 **Country of Origin:** USA
Length: 12 minutes **File Size:** 352 Megabytes **File Format:** H264-MP4
Screen Size: 1920 x 1080 **Keywords:** messy mud foam wetlook pantyhose

---

Click for Pics

Catalog Number tws-410-3422 ***Price:*** *$6.00 USD*

SSS04_1 - Basic Instinct spoof 1993 - Up to FHD - Micki Add to Cart

Wamtec Archives

Producer: Wamtec **Distributor:** Wamtec **Year:** 1993 **Country of Origin:** USA
Length: 9 minutes **File Size:** 285 Megabytes **File Format:** H264-MP4
Screen Size: 1920 x 1080 **Keywords:** messy pies wetlook pantyhose

---

Click for Pics

Catalog Number tws-410-3421 ***Price:*** *$5.00 USD*

SSS18_1 - Wamtec Wetlook 1997 - Up to FHD - Basketball Babes Add to Cart

Featuring Tracie & Lisa V. and Lisa D.

Producer: Wamtec **Distributor:** Wamtec **Year:** 1997 **Country of Origin:** USA
Length: 10 minutes **File Size:** 303 Megabytes **File Format:** H264-MP4
Screen Size: 1920 x 1080 **Keywords:** wetlook pantyhose socks sneakers

---

Click for Pics

Catalog Number tws-410-3420 ***Price:*** *$4.00 USD*

SSS14_1 - Wamtec Wetlook 1993 - Up to FHD - Keeley Add to Cart

Wamtec Archives

Producer: Wamtec **Distributor:** Wamtec **Year:** 1993 **Country of Origin:** USA
Length: 8 minutes **File Size:** 229 Megabytes **File Format:** H264-MP4
Screen Size: 1920 x 1080 **Keywords:** wetlook stockings

Click for Pics

Catalog Number tws-410-3419 ***Price:*** *$9.00 USD*

SSS13_3 - Wamtec Wetlook 1997 - Up to FHD - Tracie`s Wedding Add to Cart

Featuring Tracie & many guests

Producer: Wamtec **Distributor:** Wamtec **Year:** 1997 **Country of Origin:** USA
Length: 20 minutes **File Size:** 619 Megabytes **File Format:** H264-MP4
Screen Size: 1920 x 1080 **Keywords:** wetlook pantyhose

Click for Pics

Catalog Number tws-410-3418 ***Price:*** *$4.00 USD*

SSS13_1 - Wamtec Wetlook 1997 - Up to FHD - Victorian Bathing Add to Cart

Featuring Tracie & Lisa V.

Producer: Wamtec **Distributor:** Wamtec **Year:** 1997 **Country of Origin:** USA
Length: 9 minutes **File Size:** 256 Megabytes **File Format:** H264-MP4
Screen Size: 1920 x 1080 **Keywords:** wetlook pantyhose tights

---

Click for Pics

Catalog Number tws-410-3417 ***Price:*** *$7.00 USD*

WB21_5 - EBP Underwater Auditions (1999) - Upscaled to FHD Add to Cart

Wamtec Archives

Producer: EBP Prods. **Distributor:** Wamtec **Year:** 1999 **Country of Origin:** USA

Length: 13 minutes **File Size:** 389 Megabytes **File Format:** H264-MP4
Screen Size: 1920 x 1080 **Keywords:** underwater breatholding

---

Click for Pics

Catalog Number tws-410-3416 ***Price:*** *$7.00 USD*

WB15_3 - EBP Underwater Auditions (1999) - Upscaled to FHD Add to Cart

Wamtec Archives

Producer: EBP Prods. **Distributor:** Wamtec **Year:** 1999 **Country of Origin:** USA
Length: 11 minutes **File Size:** 349 Megabytes **File Format:** H264-MP4
Screen Size: 1920 x 1080 **Keywords:** underwater breatholding

---

Click for Pics

Catalog Number tws-410-3415 ***Price:*** *$5.00 USD*

WB09_4 - EBP Underwater Auditions (1999) - Upscaled to FHD Add to Cart

Wamtec Archives

Producer: EBP Prods. **Distributor:** Wamtec **Year:** 1999 **Country of Origin:** USA
Length: 13 minutes **File Size:** 397 Megabytes **File Format:** H264-MP4
Screen Size: 1920 x 1080 **Keywords:** underwater breatholding

---

Click for Pics

Catalog Number tws-410-3414 ***Price:*** *$5.00 USD*

WB06_4 - EBP Underwater Auditions (1999) - Upscaled to FHD Add to Cart

Wamtec Archives

Producer: EBP Prods. **Distributor:** Wamtec **Year:** 1999 **Country of Origin:** USA
Length: 11 minutes **File Size:** 332 Megabytes **File Format:** H264-MP4
Screen Size: 1920 x 1080 **Keywords:** underwater breatholding

---

Click for Pics

Catalog Number tws-410-3413 ***Price:*** *$6.00 USD*

PV324 - Lenny`s Pie Babes (2004) - Up to HD - Whitney & Co pt 2 Add to Cart

Wamtec Archives

Producer: LSP & Wamtec **Distributor:** Wamtec **Year:** 2004 **Country of Origin:** USA
Length: 12 minutes **File Size:** 367 Megabytes **File Format:** H264-MP4
Screen Size: 1920 x 1080 **Keywords:** messy pies

Click for Pics

Catalog Number tws-410-3412 ***Price:*** *$6.00 USD*

PV323 - Lenny`s Pie Babes (2004) - Up to HD - Whitney & Co pt 1 Add to Cart

Wamtec Archives

Producer: LSP & Wamtec **Distributor:** Wamtec **Year:** 2004 **Country of Origin:** USA
Length: 9 minutes **File Size:** 290 Megabytes **File Format:** H264-MP4
Screen Size: 1920 x 1080 **Keywords:** messy pies

Click for Pics

Catalog Number tws-410-3411 ***Price:*** *$7.00 USD*

PV322 - Lenny`s Pie Babes (2004) - Up to HD - The Flapper pt 2 Add to Cart

Wamtec Archives

Producer: LSP & Wamtec **Distributor:** Wamtec **Year:** 2004 **Country of Origin:** USA
Length: 15 minutes **File Size:** 465 Megabytes **File Format:** H264-MP4
Screen Size: 1920 x 1080 **Keywords:** messy pies xrated dildo

---

Click for Pics

Catalog Number tws-410-3410 ***Price:*** *$5.00 USD*

PV321 - Lenny`s Pie Babes (2004) - Up to HD - The Flapper pt 1 Add to Cart

Wamtec Archives

Producer: LSP & Wamtec **Distributor:** Wamtec **Year:** 2004 **Country of Origin:** USA
Length: 9 minutes **File Size:** 284 Megabytes **File Format:** H264-MP4
Screen Size: 1920 x 1080 **Keywords:** messy pies

Click for Pics

Catalog Number tws-410-3409 ***Price:*** *$5.00 USD*

TOR06_2_iris3_3 - Toronto Dunk Tank Girls (2002) - Up to FHD Add to Cart

Wamtec Archives

Producer: JT Prods & Wamtec **Distributor:** Wamtec **Year:** 2002 **Country of Origin:** Canada
Length: 9 minutes **File Size:** 294 Megabytes **File Format:** H264-MP4
Screen Size: 1920 x 1080 **Keywords:** wetlook dunktank dunk

Click for Pics

Catalog Number tws-410-3408 ***Price:*** *$8.00 USD*

TOR05_2_iris3_3 - Toronto Dunk Tank Girls (2002) - Up to FHD Add to Cart

Wamtec Archives

Producer: JT Prods & Wamtec **Distributor:** Wamtec **Year:** 2002 **Country of Origin:** Canada
Length: 28 minutes **File Size:** 890 Megabytes **File Format:** H264-MP4
Screen Size: 1920 x 1080 **Keywords:** wetlook dunktank dunk

Click for Pics

Catalog Number tws-410-3407 ***Price:*** *$8.00 USD*

TOR05_2_iris3_2 - Toronto Dunk Tank Girls (2002) - Up to FHD Add to Cart

Wamtec Archives

Producer: JT Prods & Wamtec **Distributor:** Wamtec **Year:** 2002 **Country of Origin:** Canada
Length: 30 minutes **File Size:** 940 Megabytes **File Format:** H264-MP4
Screen Size: 1920 x 1080 **Keywords:** wetlook dunktank dunk

Click for Pics

Catalog Number tws-410-3406 ***Price:*** *$8.00 USD*

TOR05_2_iris3_1 - Toronto Dunk Tank Girls (2002) - Up to FHD Add to Cart

Wamtec Archives

Producer: JT Prods & Wamtec **Distributor:** Wamtec **Year:** 2002 **Country of Origin:** Canada

Length: 28 minutes **File Size:** 867 Megabytes **File Format:** H264-MP4
Screen Size: 1920 x 1080 **Keywords:** wetlook dunktank dunk

Click for Pics

Catalog Number tws-410-3405 ***Price:*** *$8.00 USD*

X030pt2 - Underwater X Rated Up to FHD - The Audition pt 2 Add to Cart

Featuring Chantelle & Sunny & Heather

Producer: Wamtec & TZ Models **Distributor:** Wamtec **Year:** 2005 **Country of Origin:** USA
Length: 16 minutes **File Size:** 716 Megabytes **File Format:** H264-MP4
Screen Size: 1920 x 1080 **Keywords:** underwater xrated boots stockings

---

Click for Pics

Catalog Number tws-410-3404 ***Price:*** *$8.00 USD*

X030pt1 - Underwater X Rated Up to FHD - The Audition pt 1 Add to Cart

Featuring Chantelle & Sunny & Heather

Producer: Wamtec & TZ Models **Distributor:** Wamtec **Year:** 2005 **Country of Origin:** USA
Length: 16 minutes **File Size:** 738 Megabytes **File Format:** H264-MP4
Screen Size: 1920 x 1080 **Keywords:** underwater xrated dildo scuba

---

Click for Pics

Catalog Number tws-410-3403 ***Price:*** *$7.00 USD*

X023pt2 - Underwater X Rated Up to FHD - Megan & Daisy pt 2 Add to Cart

Wamtec Archives

Producer: Wamtec & TZ Models **Distributor:** Wamtec **Year:** 2005 **Country of Origin:** USA
Length: 11 minutes **File Size:** 515 Megabytes **File Format:** H264-MP4
Screen Size: 1920 x 1080 **Keywords:** underwater xrated dildo scuba

---

Click for Pics

Catalog Number tws-410-3402 ***Price:*** *$7.00 USD*

X023pt1 - Underwater X Rated Up to FHD - Megan & Daisy pt 1 Add to Cart

Wamtec Archives

Producer: Wamtec & TZ Models **Distributor:** Wamtec **Year:** 2005 **Country of Origin:** USA
Length: 15 minutes **File Size:** 672 Megabytes **File Format:** H264-MP4
Screen Size: 1920 x 1080 **Keywords:** underwater xrated dildo scuba

---

Click for Pics

Catalog Number tws-410-3401 ***Price:*** *$7.00 USD*

t253c6- Euro Gunge & Messy 2005 - Upscaled to FHD - Caroline Add to Cart

Wamtec Archives

Producer: Digital Pro & Wamtec **Distributor:** Wamtec **Year:** 2005 **Country of Origin:** Romania
Length: 10 minutes **File Size:** 794 Megabytes **File Format:** H264-MP4
Screen Size: 1920 x 1080 **Keywords:** messy mud pantyhose

© 2005 - 2026 Vidown and Wamvids Archives

This site hosted at The Mothership

This site can be
streamed

Friends

NEEDLE IN A HAYSTACK

We have thousands of videos in our huge archives so here is an easy way to find a needle in a haystack. Just CLICK HERE to visit our WAMVIDS portal and then you can list only those items you want to see in 45 different genres. To search for specific models then download the PDF document where you can use CTRL F key to search the catalog by specific texts..

If you need to do deep dive searches by model names or co-producers then download the Archives PDF document at WAMVIDS.COM and search via CTRL F Key.

Welcome to the Wamvids Archives Download store

Your order number will remain valid for 6-7 days. You may download your purchase as often as you wish within that timeframe. Please do not share your number with others. All downloads are logged and checked for unauthorized access.

The minimum total order from this catalog is **$15**

Click any keyword to display a subset of the full catalog

Displaying **100** of **3984** items

Page 1 2 3 4 5 6 **7** 8 9 10 11 12 13 14 15 16 17 18 19 20 21 22 23 24 25 26 27 28 29 30 31 32 33 34 35 36 37 38 39 40

Click for Pics

Catalog Number tws-410-3400 ***Price:*** *$7.00 USD*

t239c2 - Euro Gunge & Messy 2005 - Upscaled to FHD Add to Cart

Wamtec Archives

Producer: Digital Pro & Wamtec **Distributor:** Wamtec **Year:** 2005 **Country of Origin:** Romania
Length: 11 minutes **File Size:** 837 Megabytes **File Format:** H264-MP4
Screen Size: 1920 x 1080 **Keywords:** messy gunge slime chocolate stockings

Search Catalog by Keyword

Search

Enter your paid order number at

Vidown.com

to access your videos

Display

100 Go

Items per page

Refund Policy

Shopping Cart

Total=**$0.00**

Your total after discounts must be at least **$15** to check out

This site can be
streamed

Listings sorted by

CATALOG NUMBER in DESCENDING order

For STREAMING options visit

Vidown TV

Click for Pics

Catalog Number tws-410-3399 ***Price:*** *$6.00 USD*

t238c3 - Euro Gunge & Messy 2005 - Upscaled to FHD Add to Cart

Wamtec Archives

Producer: Digital Pro & Wamtec **Distributor:** Wamtec **Year:** 2005 **Country of Origin:** Romania
Length: 9 minutes **File Size:** 725 Megabytes **File Format:** H264-MP4
Screen Size: 1920 x 1080 **Keywords:** messy gunge slime stockings

---

Click for Pics

Catalog Number tws-410-3398 ***Price:*** *$7.00 USD*

t237c5 - Euro Gunge & Messy 2005 - Upscaled to FHD Add to Cart

Wamtec Archives

Producer: Digital Pro & Wamtec **Distributor:** Wamtec **Year:** 2005 **Country of Origin:** Romania
Length: 11 minutes **File Size:** 802 Megabytes **File Format:** H264-MP4
Screen Size: 1920 x 1080 **Keywords:** messy gunge slime pantyhose

---

Click for Pics

Catalog Number tws-410-3397 ***Price:*** *$7.00 USD*

REG7.1 - Reg Productions Wetlook 2004 Up to HD - Steffi wash Add to Cart

Wamtec Archives

Producer: Reg Prods with WLP & Wamtec **Distributor:** Wamtec **Year:** 2004 **Country of Origin:** USA
Length: 17 minutes **File Size:** 534 Megabytes **File Format:** H264-MP4
Screen Size: 1920 x 1080 **Keywords:** wetlook sneakers socks

---

Click for Pics

Catalog Number tws-410-3396 ***Price:*** *$7.00 USD*

REG4.2 - Reg Productions 2004 Up to HD - Steffi & Sarah pt 2 Add to Cart

Wamtec Archives

Producer: Reg Prods with WLP & Wamtec **Distributor:** Wamtec **Year:** 2004 **Country of Origin:** USA
Length: 20 minutes **File Size:** 620 Megabytes **File Format:** H264-MP4
Screen Size: 1920 x 1080 **Keywords:** wetlook boots

Click for Pics

Catalog Number tws-410-3395 ***Price:*** *$7.00 USD*

REG4.1 - Reg Productions 2004 Up to HD - Steffi & Sarah pt 1 Add to Cart

Wamtec Archives

Producer: Reg Prods with WLP & Wamtec **Distributor:** Wamtec **Year:** 2004 **Country of Origin:** USA
Length: 17 minutes **File Size:** 545 Megabytes **File Format:** H264-MP4
Screen Size: 1920 x 1080 **Keywords:** wetlook boots

Click for Pics

Catalog Number tws-410-3394 ***Price:*** *$7.00 USD*

REG2.2 - Reg Productions Wetlook 2004 Up to HD - Vicky & Cameron Add to Cart

Wamtec Archives

Producer: Reg Prods with WLP & Wamtec **Distributor:** Wamtec **Year:** 2004 **Country of Origin:** USA

Length: 14 minutes **File Size:** 429 Megabytes **File Format:** H264-MP4
Screen Size: 1920 x 1080 **Keywords:** wetlook pantyhose

Click for Pics

Catalog Number tws-410-3393 ***Price:*** *$5.00 USD*

MS12_1 - EBP Underwater Auditions 1999 - Upscaled to HD Add to Cart

Wamtec Archives

Producer: EBP Prods. **Distributor:** Wamtec **Year:** 1999 **Country of Origin:** USA
Length: 7 minutes **File Size:** 321 Megabytes **File Format:** H264-MP4
Screen Size: 1920 x 1080 **Keywords:** underwater breatholding

---

Click for Pics

Catalog Number tws-410-3392 ***Price:*** *$3.00 USD*

MS11_1 - EBP Underwater Auditions 1999 - Upscaled to HD Add to Cart

Wamtec Archives

Producer: EBP Prods. **Distributor:** Wamtec **Year:** 1999 **Country of Origin:** USA
Length: 7 minutes **File Size:** 334 Megabytes **File Format:** H264-MP4
Screen Size: 1920 x 1080 **Keywords:** underwater breatholding

---

Click for Pics

Catalog Number tws-410-3391 ***Price:*** *$3.00 USD*

MS10_3 - EBP Underwater Auditions 1999 - Upscaled to HD Add to Cart

Wamtec Archives

Producer: EBP Prods. **Distributor:** Wamtec **Year:** 1999 **Country of Origin:** USA
Length: 6 minutes **File Size:** 274 Megabytes **File Format:** H264-MP4
Screen Size: 1920 x 1080 **Keywords:** underwater breatholding

---

Click for Pics

Catalog Number tws-410-3390 ***Price:*** *$5.00 USD*

MS09_9 - EBP Underwater Auditions 1999 - Upscaled to HD Add to Cart

Wamtec Archives

Producer: EBP Prods. **Distributor:** Wamtec **Year:** 1999 **Country of Origin:** USA
Length: 8 minutes **File Size:** 371 Megabytes **File Format:** H264-MP4
Screen Size: 1920 x 1080 **Keywords:** underwater breatholding

---

Click for Pics

Catalog Number tws-410-3389 ***Price:*** *$7.00 USD*

PV238 - Lenny`s Pie Babes 2006 - Up to HD - Seka`s Sweater Shop Add to Cart

Seka serves pies to Christina and her 3 friends.

Producer: LSP & Wamtec **Distributor:** Wamtec **Year:** 2006 **Country of Origin:** USA
Length: 18 minutes **File Size:** 558 Megabytes **File Format:** H264-MP4
Screen Size: 1920 x 1080 **Keywords:** messy pies sweaters girdles

---

Click for Pics

Catalog Number tws-410-3388 ***Price:*** *$7.00 USD*

PV226 - Lenny`s Pie Babes 2006 - Upscaled to HD: Angela & Nikita Add to Cart

Wamtec Archives

Producer: LSP & Wamtec **Distributor:** Wamtec **Year:** 2006 **Country of Origin:** USA
Length: 20 minutes **File Size:** 619 Megabytes **File Format:** H264-MP4
Screen Size: 1920 x 1080 **Keywords:** messy pies girdles

Click for Pics

Catalog Number tws-410-3387 ***Price:*** *$1.00 USD*

PV195 - Lenny`s Pie Babes 2006 - Lana/Katarina/Karen/Teresa Add to Cart

Reduced to $1 because this is the poor VHS copy Lenny sent me, but I have an HQ DV version somewhere in my archves. When I find it I will upload it and folks who bought this low quality version should contact me for a FREE high res version of this scene.

Producer: LSP & Wamtec **Distributor:** Wamtec **Year:** 2006 **Country of Origin:** USA
Length: 28 minutes **File Size:** 877 Megabytes **File Format:** H264-MP4
Screen Size: 1920 x 1080 **Keywords:** messy pies

Click for Pics

Catalog Number tws-410-3386 ***Price:*** *$6.00 USD*

PV188 - Lenny`s Pie Babes 2006 - Upscaled to HD Add to Cart

Teresa + Karen + Mason

Producer: LSP & Wamtec **Distributor:** Wamtec **Year:** 2006 **Country of Origin:** USA
Length: 16 minutes **File Size:** 500 Megabytes **File Format:** H264-MP4
Screen Size: 1920 x 1080 **Keywords:** messy pies

Click for Pics

Catalog Number tws-410-3385 ***Price:*** *$2.00 USD*

166783A - LM Wetlook 2003 - Up to HD - Nicki Add to Cart

Wamtec Archives

Producer: LM Prods **Distributor:** Wamtec **Year:** 2003 **Country of Origin:** UK & France
Length: 6 minutes **File Size:** 174 Megabytes **File Format:** H264-MP4
Screen Size: 1920 x 1080 **Keywords:** wetlook pantyhose

Click for Pics

Catalog Number tws-410-3384 ***Price:*** *$3.00 USD*

166781A - LM Wetlook 2003 - Up to HD - Jenn Add to Cart

Wamtec Archives

Producer: LM Prods **Distributor:** Wamtec **Year:** 2003 **Country of Origin:** UK & France
Length: 7 minutes **File Size:** 225 Megabytes **File Format:** H264-MP4
Screen Size: 1920 x 1080 **Keywords:** wetlook pantyhose

Catalog Number tws-410-3383 ***Price:*** *$4.00 USD*

166779B - LM Wetlook 2003 - Up to HD - At the beach Add to Cart

Lisa + Nicki + Jenn

Click for Pics

Producer: LM Prods **Distributor:** Wamtec **Year:** 2003 **Country of Origin:** UK & France
Length: 8 minutes **File Size:** 255 Megabytes **File Format:** H264-MP4
Screen Size: 1920 x 1080 **Keywords:** wetlook pantyhose boots

---

Catalog Number tws-410-3382 ***Price:*** *$2.00 USD*

166768A - LM Wetlook 2003 - Up to HD - Steph in Paris Add to Cart

Wamtec Archives

Click for Pics

Producer: LM Prods **Distributor:** Wamtec **Year:** 2003 **Country of Origin:** UK & France
Length: 5 minutes **File Size:** 150 Megabytes **File Format:** H264-MP4
Screen Size: 1920 x 1080 **Keywords:** wetlook pantyhose

Catalog Number tws-410-3381 ***Price:*** *$8.00 USD*

T622c2 - Underwater XXX 2007 - Up to FHD - X Rated Add to Cart

Wamtec Archives

Click for Pics

Producer: Digital Pro & Wamtec **Distributor:** Wamtec **Year:** 2007 **Country of Origin:** Romania
Length: 22 minutes **File Size:** 694 Megabytes **File Format:** H264-MP4
Screen Size: 1920 x 1080 **Keywords:** underwater breatholding xrated dildo

---

Catalog Number tws-410-3380 ***Price:*** *$8.00 USD*

T615c1 - Underwater XXX 2007 - Up to FHD - X Rated Add to Cart

Wamtec Archives

Click for Pics

Producer: Digital Pro & Wamtec **Distributor:** Wamtec **Year:** 2007 **Country of Origin:** Romania
Length: 20 minutes **File Size:** 625 Megabytes **File Format:** H264-MP4
Screen Size: 1920 x 1080 **Keywords:** underwater breatholding xrated dildo stockings wetlook

---

Catalog Number tws-410-3379 ***Price:*** *$7.00 USD*

T484c2 - Underwater XXX 2007 - Up to FHD - X Rated Add to Cart

Wamtec Archives

Click for Pics

Producer: Digital Pro & Wamtec **Distributor:** Wamtec **Year:** 2007 **Country of Origin:** Romania
Length: 15 minutes **File Size:** 460 Megabytes **File Format:** H264-MP4
Screen Size: 1920 x 1080 **Keywords:** underwater breatholding xrated dildo wetlook stockings

---

Catalog Number tws-410-3378 ***Price:*** *$7.00 USD*

T484c1p1_iris3 - Underwater XXX 2007 - Up to FHD - X Rated Add to Cart

Wamtec Archives

Click for Pics

Producer: Digital Pro & Wamtec **Distributor:** Wamtec **Year:** 2007 **Country of Origin:** Romania
Length: 18 minutes **File Size:** 551 Megabytes **File Format:** H264-MP4
Screen Size: 1920 x 1080 **Keywords:** underwater breatholding xrated dildo stockings

---

Click for Pics

Catalog Number tws-410-3377 ***Price:*** *$7.00 USD*

EW092_iris3_1 - Mud Fun 2006 - Up to FHD - Lili Add to Cart

Wamtec Archives

Producer: Digital Pro & Wamtec **Distributor:** Wamtec **Year:** 2006 **Country of Origin:** Romania
Length: 20 minutes **File Size:** 640 Megabytes **File Format:** H264-MP4
Screen Size: 1920 x 1080 **Keywords:** messy mud stockings heels wetlook

---

Click for Pics

Catalog Number tws-410-3376 ***Price:*** *$7.00 USD*

EW086_iris3_2 - Mud Fun 2006 - Up to FHD - Livia Add to Cart

Wamtec Archives

Producer: Digital Pro & Wamtec **Distributor:** Wamtec **Year:** 2006 **Country of Origin:** Romania
Length: 18 minutes **File Size:** 586 Megabytes **File Format:** H264-MP4
Screen Size: 1920 x 1080 **Keywords:** messy mud pantyhose heels wetlook

---

Click for Pics

Catalog Number tws-410-3375 ***Price:*** *$7.00 USD*

EW069_iris3_2 - Mud Fun 2006 - Up to FHD Add to Cart

Wamtec Archives

Producer: Digital Pro & Wamtec **Distributor:** Wamtec **Year:** 2006 **Country of Origin:** Romania
Length: 18 minutes **File Size:** 577 Megabytes **File Format:** H264-MP4
Screen Size: 1920 x 1080 **Keywords:** messy mud pantyhose heels wetlook

---

Click for Pics

Catalog Number tws-410-3374 ***Price:*** *$7.00 USD*

EW052_iris3_2 - Mud Fun 2006 - Up to FHD Add to Cart

Wamtec Archives

Producer: Digital Pro & Wamtec **Distributor:** Wamtec **Year:** 2006 **Country of Origin:** Romania
Length: 18 minutes **File Size:** 558 Megabytes **File Format:** H264-MP4
Screen Size: 1920 x 1080 **Keywords:** messy mud pantyhose heels wetlook

---

Click for Pics

Catalog Number tws-410-3373 ***Price:*** *$7.00 USD*

T933c7 - Wetlook Cosplay 2006 - Up to FHD - Renata the Leopard Add to Cart

Wamtec Archives

Producer: Digital Pro & Wamtec **Distributor:** Wamtec **Year:** 2006 **Country of Origin:** Romania
Length: 11 minutes **File Size:** 337 Megabytes **File Format:** H264-MP4
Screen Size: 1920 x 1080 **Keywords:** wetlook pantyhose cosplay boots

---

Click for Pics

Catalog Number tws-410-3372 ***Price:*** *$7.00 USD*

T932c9 - Wetlook Cosplay Series 2006 - Up to FHD - Pilot Adeline Add to Cart

Wamtec Archives

Producer: Digital Pro & Wamtec **Distributor:** Wamtec **Year:** 2006 **Country of Origin:** Romania

Length: 11 minutes **File Size:** 334 Megabytes **File Format:** H264-MP4
Screen Size: 1920 x 1080 **Keywords:** wetlook pantyhose cosplay

---

Click for Pics

Catalog Number tws-410-3371 ***Price:*** *$7.00 USD*

T932c3 - Wetlook Cosplay Series 2006 - Up to FHD - Cop Hairwash Add to Cart

Wamtec Archives

Producer: Digital Pro & Wamtec **Distributor:** Wamtec **Year:** 2006 **Country of Origin:** Romania
Length: 11 minutes **File Size:** 335 Megabytes **File Format:** H264-MP4
Screen Size: 1920 x 1080 **Keywords:** wetlook pantyhose cosplay hairwash shampoo

---

Click for Pics

Catalog Number tws-410-3370 ***Price:*** *$7.00 USD*

T928c8 - Wetlook Cosplay Series 2006-Up to FHD - Ginger the Maid Add to Cart

Wamtec Archives

Producer: Digital Pro & Wamtec **Distributor:** Wamtec **Year:** 2006 **Country of Origin:** Romania
Length: 10 minutes **File Size:** 325 Megabytes **File Format:** H264-MP4
Screen Size: 1920 x 1080 **Keywords:** wetlook stockings cosplay

---

Click for Pics

Catalog Number tws-410-3369 ***Price:*** *$4.00 USD*

WB10_1 - EBP Underwater 1998 - Upscaled to HD Add to Cart

Wamtec Archives

Producer: EBP Prods. **Distributor:** Wamtec **Year:** 2010 **Country of Origin:** USA
Length: 8 minutes **File Size:** 240 Megabytes **File Format:** H264-MP4
Screen Size: 1920 x 1080 **Keywords:** underwater breatholding

---

Click for Pics

Catalog Number tws-410-3368 ***Price:*** *$4.00 USD*

WB06_1 - EBP Underwater 1998 - Upscaled to HD Add to Cart

Wamtec Archives

Producer: EBP Prods. **Distributor:** Wamtec **Year:** 2010 **Country of Origin:** USA
Length: 8 minutes **File Size:** 235 Megabytes **File Format:** H264-MP4
Screen Size: 1920 x 1080 **Keywords:** underwater breatholding

---

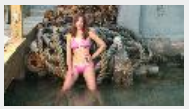

Click for Pics

Catalog Number tws-410-3367 ***Price:*** *$1.00 USD*

MS05-4 - EBP Underwater 1998 - Upscaled to HD Add to Cart

Wamtec Archives

Producer: EBP Prods. **Distributor:** Wamtec **Year:** 2010 **Country of Origin:** USA
Length: 5 minutes **File Size:** 231 Megabytes **File Format:** H264-MP4
Screen Size: 1920 x 1080 **Keywords:** pre-shoot footage

Click for Pics

Catalog Number tws-410-3366 ***Price:*** *$2.00 USD*

DOP03_5 - EBP Underwater 1998 - Upscaled to HD Add to Cart

Wamtec Archives

Producer: EBP Prods. **Distributor:** Wamtec **Year:** 2010 **Country of Origin:** USA
Length: 8 minutes **File Size:** 237 Megabytes **File Format:** H264-MP4
Screen Size: 1920 x 1080 **Keywords:** underwater breatholding

---

Click for Pics

Catalog Number tws-410-3365 ***Price:*** *$4.00 USD*

exm133 - Pie Excess 2010 Up to HD - Ditzy Add to Cart

Wamtec Archives

Producer: Lenny Prods. **Distributor:** Wamtec **Year:** 2010 **Country of Origin:** USA
Length: 7 minutes **File Size:** 212 Megabytes **File Format:** H264-MP4
Screen Size: 1920 x 1080 **Keywords:** messy pies xrated

Click for Pics

Catalog Number tws-410-3364 ***Price:*** *$7.00 USD*

exm132 - Pie Excess 2010 Up to HD - Nicole (Taylor) & Chantelle Add to Cart

Wamtec Archives

Producer: Lenny Prods. **Distributor:** Wamtec **Year:** 2010 **Country of Origin:** USA
Length: 13 minutes **File Size:** 408 Megabytes **File Format:** H264-MP4
Screen Size: 1920 x 1080 **Keywords:** messy pies xrated dildo

---

Click for Pics

Catalog Number tws-410-3363 ***Price:*** *$7.00 USD*

exm131 - Pie Excess 2010 Up to HD - Rachel & Tribeca & Persia Add to Cart

Wamtec Archives

Producer: Lenny Prods. **Distributor:** Wamtec **Year:** 2010 **Country of Origin:** USA
Length: 11 minutes **File Size:** 353 Megabytes **File Format:** H264-MP4
Screen Size: 1920 x 1080 **Keywords:** messy pies

Click for Pics

Catalog Number tws-410-3362 ***Price:*** *$6.00 USD*

exm130 - Pie Excess 2010 Up to HD - Rachel & Tribeca Add to Cart

Wamtec Archives

Producer: Lenny Prods. **Distributor:** Wamtec **Year:** 2010 **Country of Origin:** USA
Length: 9 minutes **File Size:** 286 Megabytes **File Format:** H264-MP4
Screen Size: 1920 x 1080 **Keywords:** messy pies

Click for Pics

Catalog Number tws-410-3361 ***Price:*** *$8.00 USD*

95B10_AquaGirl_2 - Aquagirl behind the scenes 1995 - VHS to HD Add to Cart

Wetlook Camera B10 - Behind the Scenes Footage from `The Adventures of Aquagirl` featuring Keeley and 7 other models.

Producer: Wamtec **Distributor:** Wamtec **Year:** 1995 **Country of Origin:** USA
Length: 43 minutes **File Size:** 1336 Megabytes **File Format:** H264-MP4
Screen Size: 1920 x 1080 **Keywords:** wetlook uniform cosplay socks sneakers pantyhose

---

Catalog Number tws-410-3360 ***Price:*** *$7.00 USD*

Click for Pics

95B07_AquaGirl_2 - Aquagirl behind the scenes 1995 - VHS to HD Add to Cart

Wetlook Camera B07 - Behind the Scenes Footage from `The Adventures of Aquagirl` featuring Keeley and 7 other models.

Producer: Wamtec **Distributor:** Wamtec **Year:** 1995 **Country of Origin:** USA
Length: 35 minutes **File Size:** 1098 Megabytes **File Format:** H264-MP4
Screen Size: 1920 x 1080 **Keywords:** wetlook uniform cosplay socks sneakers pantyhose

---

Catalog Number tws-410-3359 ***Price:*** *$8.00 USD*

Click for Pics

95A12_AQgirl_1_2 - Aquagirl behind the scenes 1995 - VHS to HD Add to Cart

Wetlook Camera A12.1.2 xxxxx- Behind the Scenes Footage from `The Adventures of Aquagirl` featuring Keeley and 7 other models.

Producer: Wamtec **Distributor:** Wamtec **Year:** 1995 **Country of Origin:** USA
Length: 49 minutes **File Size:** 1519 Megabytes **File Format:** H264-MP4
Screen Size: 1920 x 1080 **Keywords:** wetlook uniform cosplay socks sneakers pantyhose

---

Catalog Number tws-410-3358 ***Price:*** *$8.00 USD*

Click for Pics

95A08_AQgirl_2 - Aquagirl behind the scenes 1995 - VHS to HD Add to Cart

Wetlook Camera A8 - Behind the Scenes Footage from `The Adventures of Aquagirl` featuring Keeley and 7 other models.

Producer: Wamtec **Distributor:** Wamtec **Year:** 1995 **Country of Origin:** USA
Length: 49 minutes **File Size:** 1513 Megabytes **File Format:** H264-MP4
Screen Size: 1920 x 1080 **Keywords:** wetlook uniform cosplay socks sneakers pantyhose

---

Catalog Number tws-410-3357 ***Price:*** *$3.00 USD*

Click for Pics

95N01_AquaGirl_2 - Aquagirl behind the scenes 1995 - VHS to HD Add to Cart

UWcamera 95N01.2 - Behind the Scenes Footage from `The Adventures of Aquagirl` featuring Keeley and 7 other models.

Producer: Wamtec **Distributor:** Wamtec **Year:** 1995 **Country of Origin:** USA
Length: 9 minutes **File Size:** 286 Megabytes **File Format:** H264-MP4
Screen Size: 1920 x 1080 **Keywords:** underwater wetlook uniform cosplay socks sneakers pantyhose

---

Catalog Number tws-410-3356 ***Price:*** *$6.00 USD*

Click for Pics

95M06_JJAqua2.2 - Aquagirl behind the scenes 1995 - VHS to HD Add to Cart

UWcamera 95M062.2 - Behind the Scenes Footage from `The Adventures of Aquagirl` featuring Keeley and 7 other models.

Producer: Wamtec **Distributor:** Wamtec **Year:** 1995 **Country of Origin:** USA

Length: 24 minutes **File Size:** 751 Megabytes **File Format:** H264-MP4
Screen Size: 1920 x 1080 **Keywords:** underwater wetlook uniform cosplay socks sneakers pantyhose

---

Catalog Number tws-410-3355 ***Price:*** *$6.00 USD*

Click for Pics

95M06_JJandAquag - Aquagirl behind the scenes 1995 - VHS to HD Add to Cart

UWcamera 95M06 - Behind the Scenes Footage from `The Adventures of Aquagirl` featuring Keeley and 7 other models.

Producer: Wamtec **Distributor:** Wamtec **Year:** 1995 **Country of Origin:** USA
Length: 19 minutes **File Size:** 582 Megabytes **File Format:** H264-MP4
Screen Size: 1920 x 1080 **Keywords:** underwater wetlook uniform cosplay socks sneakers pantyhose

---

Catalog Number tws-410-3354 ***Price:*** *$6.00 USD*

Click for Pics

95M05_AQgirl_2 - Aquagirl behind the scenes 1995 - VHS to HD Add to Cart

UW camera 95M05.2 - Behind the Scenes Footage from `The Adventures of Aquagirl` featuring Keeley and 7 other models.

Producer: Wamtec **Distributor:** Wamtec **Year:** 1995 **Country of Origin:** USA
Length: 26 minutes **File Size:** 803 Megabytes **File Format:** H264-MP4
Screen Size: 1920 x 1080 **Keywords:** underwater wetlook uniform cosplay socks sneakers pantyhose

---

Catalog Number tws-410-3353 ***Price:*** *$6.00 USD*

Click for Pics

95M04_AQgirl_2 - Aquagirl behind the scenes 1995 - VHS to HD Add to Cart

UW camera 95M04.2 - Behind the Scenes Footage from `The Adventures of Aquagirl` featuring Keeley and 7 other models.

Producer: Wamtec **Distributor:** Wamtec **Year:** 1995 **Country of Origin:** USA
Length: 31 minutes **File Size:** 982 Megabytes **File Format:** H264-MP4
Screen Size: 1920 x 1080 **Keywords:** underwater wetlook uniform cosplay socks sneakers pantyhose

---

Catalog Number tws-410-3352 ***Price:*** *$6.00 USD*

Click for Pics

95M03_AQgirl_2 - Aquagirl behind the scenes 1995 - VHS to HD Add to Cart

UWcamera 95M03.2 - Behind the Scenes Footage from `The Adventures of Aquagirl` featuring Keeley and 7 other models.

Producer: Wamtec **Distributor:** Wamtec **Year:** 1995 **Country of Origin:** USA
Length: 32 minutes **File Size:** 981 Megabytes **File Format:** H264-MP4
Screen Size: 1920 x 1080 **Keywords:** underwater wetlook uniform cosplay socks sneakers pantyhose

---

Catalog Number tws-410-3351 ***Price:*** *$1.00 USD*

Click for Pics

T201c3 - John Kramer `SAW` series 2006 - Upscaled to HD Add to Cart

Wamtec Archives

Producer: Digital Pro & Wamtec **Distributor:** Wamtec **Year:** 2006 **Country of Origin:** Romania
Length: 5 minutes **File Size:** 149 Megabytes **File Format:** H264-MP4
Screen Size: 1920 x 1080 **Keywords:** shoes heels abused

Catalog Number tws-410-3350 ***Price:*** *$1.00 USD*

T192c7 - John Kramer `SAW` series 2006 - Upscaled to HD Add to Cart

Wamtec Archives

Click for Pics

Producer: Digital Pro & Wamtec **Distributor:** Wamtec **Year:** 2006 **Country of Origin:** Romania
Length: 5 minutes **File Size:** 166 Megabytes **File Format:** H264-MP4
Screen Size: 1920 x 1080 **Keywords:** shoes heels abused

Catalog Number tws-410-3349 ***Price:*** *$1.00 USD*

T191c7 - John Kramer `SAW` series 2006 - Upscaled to HD Add to Cart

Wamtec Archives

Click for Pics

Producer: Digital Pro & Wamtec **Distributor:** Wamtec **Year:** 2006 **Country of Origin:** Romania
Length: 6 minutes **File Size:** 181 Megabytes **File Format:** H264-MP4
Screen Size: 1920 x 1080 **Keywords:** shoes heels abused

Catalog Number tws-410-3348 ***Price:*** *$1.00 USD*

t142c5 - John Kramer `SAW` series 2006 - Upscaled to HD Add to Cart

Wamtec Archives

Click for Pics

Producer: Digital Pro & Wamtec **Distributor:** Wamtec **Year:** 2006 **Country of Origin:** Romania
Length: 6 minutes **File Size:** 174 Megabytes **File Format:** H264-MP4
Screen Size: 1920 x 1080 **Keywords:** shoes heels abused

Catalog Number tws-410-3347 ***Price:*** *$7.00 USD*

170459_2 - Vintage Wetlook Romania 2001 - Upscaled to HD Add to Cart

Wamtec Archives

Click for Pics

Producer: Digital Pro & Wamtec **Distributor:** Wamtec **Year:** 2001 **Country of Origin:** Romania
Length: 21 minutes **File Size:** 645 Megabytes **File Format:** H264-MP4
Screen Size: 1920 x 1080 **Keywords:** wetlook pantyhose

Catalog Number tws-410-3346 ***Price:*** *$7.00 USD*

170456B_2 - Vintage Wetlook Romania 2001 - Upscaled to HD Add to Cart

Wamtec Archives

Click for Pics

Producer: Digital Pro & Wamtec **Distributor:** Wamtec **Year:** 2001 **Country of Origin:** Romania
Length: 20 minutes **File Size:** 619 Megabytes **File Format:** H264-MP4
Screen Size: 1920 x 1080 **Keywords:** wetlook pantyhose boots

---

Catalog Number tws-410-3345 ***Price:*** *$7.00 USD*

170452B_1 - Vintage Wetlook Romania 2001 - Upscaled to HD Add to Cart

Wamtec Archives

Click for Pics

Producer: Digital Pro & Wamtec **Distributor:** Wamtec **Year:** 2001 **Country of Origin:** Romania
Length: 20 minutes **File Size:** 636 Megabytes **File Format:** H264-MP4
Screen Size: 1920 x 1080 **Keywords:** wetlook pantyhose boots

---

Click for Pics

Catalog Number tws-410-3344 ***Price:*** *$7.00 USD*

170451A_3 - Vintage Wetlook Romania 2001 - Upscaled to HD Add to Cart

Wamtec Archives

Producer: Digital Pro & Wamtec **Distributor:** Wamtec **Year:** 2001 **Country of Origin:** Romania
Length: 19 minutes **File Size:** 597 Megabytes **File Format:** H264-MP4
Screen Size: 1920 x 1080 **Keywords:** wetlook pantyhose

Click for Pics

Catalog Number tws-410-3343 ***Price:*** *$7.00 USD*

BEN27_4 - EBP Underwater Audtions 1998 - Upscaled to HD Add to Cart

Wamtec Archives

Producer: EBP Prods. **Distributor:** Wamtec **Year:** 1998 **Country of Origin:** USA
Length: 14 minutes **File Size:** 444 Megabytes **File Format:** H264-MP4
Screen Size: 1920 x 1080 **Keywords:** underwater breatholding

---

Click for Pics

Catalog Number tws-410-3342 ***Price:*** *$2.00 USD*

BEN27_2 - EBP Underwater Audtions 1998 - Upscaled to HD Add to Cart

Wamtec Archives

Producer: EBP Prods. **Distributor:** Wamtec **Year:** 1998 **Country of Origin:** USA
Length: 15 minutes **File Size:** 460 Megabytes **File Format:** H264-MP4
Screen Size: 1920 x 1080 **Keywords:** underwater breatholding

---

Click for Pics

Catalog Number tws-410-3341 ***Price:*** *$6.00 USD*

BEN24_3 - EBP Underwater Audtions 1998 - Upscaled to HD Add to Cart

Wamtec Archives

Producer: EBP Prods. **Distributor:** Wamtec **Year:** 1998 **Country of Origin:** USA
Length: 11 minutes **File Size:** 335 Megabytes **File Format:** H264-MP4
Screen Size: 1920 x 1080 **Keywords:** underwater breatholding

---

Click for Pics

Catalog Number tws-410-3340 ***Price:*** *$5.00 USD*

BEN24_2 - EBP Underwater Audtions 1998 - Upscaled to HD Add to Cart

Wamtec Archives

Producer: EBP Prods. **Distributor:** Wamtec **Year:** 1998 **Country of Origin:** USA
Length: 9 minutes **File Size:** 283 Megabytes **File Format:** H264-MP4
Screen Size: 1920 x 1080 **Keywords:** underwater breatholding

---

Click for Pics

Catalog Number tws-410-3339 ***Price:*** *$7.00 USD*

exm102 - Lenny`s Pie Erotica 2003 - Up to HD - Diane Add to Cart

Wamtec Archives

Producer: LSP & Wamtec **Distributor:** Wamtec **Year:** 2003 **Country of Origin:** USA
Length: 17 minutes **File Size:** 522 Megabytes **File Format:** H264-MP4
Screen Size: 1920 x 1080 **Keywords:** messy pies

Click for Pics

Catalog Number tws-410-3338 ***Price:*** *$6.00 USD*

exm101 - Lenny`s Pie Erotica 2003 Up to HD - Latina Jenny Add to Cart

Wamtec Archives

Producer: LSP & Wamtec **Distributor:** Wamtec **Year:** 2003 **Country of Origin:** USA
Length: 9 minutes **File Size:** 292 Megabytes **File Format:** H264-MP4
Screen Size: 1920 x 1080 **Keywords:** messy pies

Click for Pics

Catalog Number tws-410-3337 ***Price:*** *$7.00 USD*

exm100 - Lenny`s Pie Erotica 2003 - Up to HD - Sue Xrated Add to Cart

Wamtec Archives

Producer: LSP & Wamtec **Distributor:** Wamtec **Year:** 2003 **Country of Origin:** USA
Length: 16 minutes **File Size:** 502 Megabytes **File Format:** H264-MP4
Screen Size: 1920 x 1080 **Keywords:** messy pies xrated

Click for Pics

Catalog Number tws-410-3336 ***Price:*** *$6.00 USD*

exm099 - Lenny`s Pie Erotica 2003 - Up to HD - Lorena Add to Cart

Wamtec Archives

Producer: LSP & Wamtec **Distributor:** Wamtec **Year:** 2003 **Country of Origin:** USA
Length: 10 minutes **File Size:** 316 Megabytes **File Format:** H264-MP4
Screen Size: 1920 x 1080 **Keywords:** messy pies xrated dildo

---

Click for Pics

Catalog Number tws-410-3335 ***Price:*** *$5.00 USD*

VINWET26_AIHD_1 - Vintage Wetlook 1992 - to HD - Kirsten Add to Cart

Wamtec Archives

Producer: Wamtec & Associates **Distributor:** Wamtec **Year:** 1992 **Country of Origin:** USA
Length: 11 minutes **File Size:** 330 Megabytes **File Format:** H264-MP4
Screen Size: 1920 x 1080 **Keywords:** wetlook vintage

Click for Pics

Catalog Number tws-410-3334 ***Price:*** *$6.00 USD*

VINWET25_AIHD_1 - Vintage Wetlook 1992 - to HD - Kirsten & co Add to Cart

Wamtec Archives

Producer: Wamtec & Associates **Distributor:** Wamtec **Year:** 1992 **Country of Origin:** USA

Length: 14 minutes **File Size:** 427 Megabytes **File Format:** H264-MP4
Screen Size: 1920 x 1080 **Keywords:** wetlook vintage

Click for Pics

Catalog Number tws-410-3333 ***Price:*** *$4.00 USD*

VINWET24_AIHD_1 - Vintage Wetlook 1992 - From VHS to HD - Louise Add to Cart

Wamtec Archives

Producer: Wamtec & Associates **Distributor:** Wamtec **Year:** 1992 **Country of Origin:** USA
Length: 9 minutes **File Size:** 270 Megabytes **File Format:** H264-MP4
Screen Size: 1920 x 1080 **Keywords:** wetlook vintage stockings

---

Click for Pics

Catalog Number tws-410-3332 ***Price:*** *$5.00 USD*

VINWET19_AIHD_4 - Vintage Wetlook 2001 - From VHS to HD - Maria Add to Cart

Wamtec Archives

Producer: Wamtec & Associates **Distributor:** Wamtec **Year:** 2001 **Country of Origin:** USA
Length: 13 minutes **File Size:** 407 Megabytes **File Format:** H264-MP4
Screen Size: 1920 x 1080 **Keywords:** vintage wetlook pantyhose

---

Click for Pics

Catalog Number tws-410-3331 ***Price:*** *$7.00 USD*

99DV0345_JoHope Raw Footage Vintage Scuba 1999 - From VHS to HD Add to Cart

Raw Footage from our 1999 scuba shoots - Jo and Hope

Producer: Wamtec **Distributor:** Wamtec **Year:** 1999 **Country of Origin:** USA
Length: 24 minutes **File Size:** 768 Megabytes **File Format:** H264-MP4
Screen Size: 1920 x 1080 **Keywords:** underwater scuba

Click for Pics

Catalog Number tws-410-3330 ***Price:*** *$7.00 USD*

99DV02_VintScu2.2 - Raw Vintage Scuba 1999 - From VHS to HD Add to Cart

Raw Footage from our 1999 scuba shoots - Tracie and Jo

Producer: Wamtec **Distributor:** Wamtec **Year:** 1999 **Country of Origin:** USA
Length: 29 minutes **File Size:** 922 Megabytes **File Format:** H264-MP4
Screen Size: 1920 x 1080 **Keywords:** underwater scuba

Click for Pics

Catalog Number tws-410-3329 ***Price:*** *$8.00 USD*

99DV02_VintScu2 - Raw Footage Vintage Scuba 1999 From VHS to HD Add to Cart

Raw Footage from our 1999 scuba shoots - Tracie and Jo Hobbs

Producer: Wamtec **Distributor:** Wamtec **Year:** 1999 **Country of Origin:** USA
Length: 32 minutes **File Size:** 1011 Megabytes **File Format:** H264-MP4
Screen Size: 1920 x 1080 **Keywords:** underwater scuba

Click for Pics

Catalog Number tws-410-3328 ***Price:*** *$7.00 USD*

99ANTON_VinScu2 - Raw Footage Vintage Scuba 1999 From VHS to HD Add to Cart

Raw Footage from our 1999 scuba shoots - Jo and Hope

Producer: Wamtec **Distributor:** Wamtec **Year:** 1999 **Country of Origin:** USA
Length: 17 minutes **File Size:** 549 Megabytes **File Format:** H264-MP4
Screen Size: 1920 x 1080 **Keywords:** underwater scuba

Click for Pics

Catalog Number tws-410-3327 ***Price:*** *$6.00 USD*

TG02_4 - The LM Gunge Show 2007 - Up to FHD - Episode 2.4 Add to Cart

Wamtec Archives

Producer: LM Prods **Distributor:** Wamtec **Year:** 2007 **Country of Origin:** UK
Length: 10 minutes **File Size:** 322 Megabytes **File Format:** H264-MP4
Screen Size: 1920 x 1080 **Keywords:** messy gunge slime pantyhose

---

Click for Pics

Catalog Number tws-410-3326 ***Price:*** *$6.00 USD*

TG02_3 - The LM Gunge Show 2007 - Up to FHD - Episode 2.3 Add to Cart

Wamtec Archives

Producer: LM Prods **Distributor:** Wamtec **Year:** 2007 **Country of Origin:** UK
Length: 9 minutes **File Size:** 271 Megabytes **File Format:** H264-MP4
Screen Size: 1920 x 1080 **Keywords:** messy gunge slime pantyhose

---

Click for Pics

Catalog Number tws-410-3325 ***Price:*** *$6.00 USD*

TG02_2 - The LM Gunge Show 2007 - Up to FHD - Episode 2.2 Add to Cart

Wamtec Archives

Producer: LM Prods **Distributor:** Wamtec **Year:** 2007 **Country of Origin:** UK
Length: 10 minutes **File Size:** 306 Megabytes **File Format:** H264-MP4
Screen Size: 1920 x 1080 **Keywords:** messy gunge slime pantyhose

---

Click for Pics

Catalog Number tws-410-3324 ***Price:*** *$8.00 USD*

TG02_1 - The LM Gunge Show 2007 - Up to FHD - Episode 2.1 Add to Cart

Lisa and friends

Producer: LM Prods **Distributor:** Wamtec **Year:** 2007 **Country of Origin:** UK
Length: 16 minutes **File Size:** 504 Megabytes **File Format:** H264-MP4
Screen Size: 1920 x 1080 **Keywords:** messy gunge slime pantyhose

---

Click for Pics

Catalog Number tws-410-3323 ***Price:*** *$6.00 USD*

LM02_2_5 - Wetlook in Paris 2005 - Up to FHD Add to Cart

Wamtec Archives

Producer: LM Prods **Distributor:** Wamtec **Year:** 2005 **Country of Origin:** France

Length: 11 minutes **File Size:** 364 Megabytes **File Format:** H264-MP4
Screen Size: 1920 x 1080 **Keywords:** wetlook pantyhose

Click for Pics

Catalog Number tws-410-3322 ***Price:*** *$6.00 USD*

LM02_2_3 - Wetlook in Paris 2005 - Up to FHD Add to Cart

Wamtec Archives

Producer: LM Prods **Distributor:** Wamtec **Year:** 2005 **Country of Origin:** France
Length: 12 minutes **File Size:** 382 Megabytes **File Format:** H264-MP4
Screen Size: 1920 x 1080 **Keywords:** wetlook pantyhose

Click for Pics

Catalog Number tws-410-3321 ***Price:*** *$7.00 USD*

LM02_1_5 - Wetlook in Paris 2005 - Up to FHD - Janet & Lisa Add to Cart

2 scenes

Producer: LM Prods **Distributor:** Wamtec **Year:** 2005 **Country of Origin:** France
Length: 16 minutes **File Size:** 520 Megabytes **File Format:** H264-MP4
Screen Size: 1920 x 1080 **Keywords:** wetlook pantyhose

Click for Pics

Catalog Number tws-410-3320 ***Price:*** *$7.00 USD*

LM02_1_2 - Wetlook in Paris 2005 - Up to FHD - Monica & Lisa Add to Cart

2 scenes

Producer: LM Prods **Distributor:** Wamtec **Year:** 2005 **Country of Origin:** France
Length: 14 minutes **File Size:** 435 Megabytes **File Format:** H264-MP4
Screen Size: 1920 x 1080 **Keywords:** wetlook pantyhose

Click for Pics

Catalog Number tws-410-3319 ***Price:*** *$6.00 USD*

34845_7 - EBP U/W Shoots 1998 - Upscaled to FHD Add to Cart

Wamtec Archives

Producer: EBP Prods. **Distributor:** Wamtec **Year:** 1998 **Country of Origin:** USA
Length: 13 minutes **File Size:** 414 Megabytes **File Format:** H264-MP4
Screen Size: 1920 x 1080 **Keywords:** underwater breatholding

---

Click for Pics

Catalog Number tws-410-3318 ***Price:*** *$7.00 USD*

34844_3 - EBP U/W Shoots 1998 - Upscaled to FHD Add to Cart

Wamtec Archives

Producer: EBP Prods. **Distributor:** Wamtec **Year:** 1998 **Country of Origin:** USA
Length: 15 minutes **File Size:** 462 Megabytes **File Format:** H264-MP4
Screen Size: 1920 x 1080 **Keywords:** underwater breatholding

---

Click for Pics

Catalog Number tws-410-3317 ***Price:*** *$7.00 USD*

34843_5 - EBP U/W Shoots 1998 - Upscaled to FHD Add to Cart

Wamtec Archives

Producer: EBP Prods. **Distributor:** Wamtec **Year:** 1998 **Country of Origin:** USA
Length: 15 minutes **File Size:** 464 Megabytes **File Format:** H264-MP4
Screen Size: 1920 x 1080 **Keywords:** underwater breatholding

---

Click for Pics

Catalog Number tws-410-3316 ***Price:*** *$7.00 USD*

34841_3 - EBP U/W Shoots 1998 - Upscaled to FHD Add to Cart

Wamtec Archives

Producer: EBP Prods. **Distributor:** Wamtec **Year:** 1998 **Country of Origin:** USA
Length: 15 minutes **File Size:** 468 Megabytes **File Format:** H264-MP4
Screen Size: 1920 x 1080 **Keywords:** underwater breatholding

---

Click for Pics

Catalog Number tws-410-3315 ***Price:*** *$2.00 USD*

34838_2 - EBP U/W Shoots 1998 - Upscaled to FHD Add to Cart

Wamtec Archives

Producer: EBP Prods. **Distributor:** Wamtec **Year:** 1998 **Country of Origin:** USA
Length: 15 minutes **File Size:** 449 Megabytes **File Format:** H264-MP4
Screen Size: 1920 x 1080 **Keywords:** pre-shoot footage

Click for Pics

Catalog Number tws-410-3314 ***Price:*** *$7.00 USD*

PV250 - Pie Vids 2007 Up to FHD - Ashley Renee & Natali Add to Cart

Wamtec Archives

Producer: LSP & Wamtec **Distributor:** Wamtec **Year:** 2007 **Country of Origin:** USA
Length: 10 minutes **File Size:** 315 Megabytes **File Format:** H264-MP4
Screen Size: 1920 x 1080 **Keywords:** messy pies stockings

Click for Pics

Catalog Number tws-410-3313 ***Price:*** *$7.00 USD*

PV255 - Pie Vids 2007 Up to FHD - Lenny`s Pied Asians - pt 3 Add to Cart

Wamtec Archives

Producer: LSP & Wamtec **Distributor:** Wamtec **Year:** 2007 **Country of Origin:** USA
Length: 10 minutes **File Size:** 313 Megabytes **File Format:** H264-MP4
Screen Size: 1920 x 1080 **Keywords:** messy pies stockings

Click for Pics

Catalog Number tws-410-3312 ***Price:*** *$7.00 USD*

PV251 - Pie Vids 2007 Up to FHD - Lenny`s Pied Asians - pt 2 Add to Cart

Wamtec Archives

Producer: LSP & Wamtec **Distributor:** Wamtec **Year:** 2007 **Country of Origin:** USA

Length: 10 minutes **File Size:** 302 Megabytes **File Format:** H264-MP4
Screen Size: 1920 x 1080 **Keywords:** messy pies stockings sweaters

---

Click for Pics

Catalog Number tws-410-3311 ***Price:*** *$7.00 USD*

PV248 - Pie Vids 2007 Up to FHD - Lenny`s Pied Asians - pt 1 Add to Cart

Wamtec Archives

Producer: LSP & Wamtec **Distributor:** Wamtec **Year:** 2007 **Country of Origin:** USA
Length: 17 minutes **File Size:** 539 Megabytes **File Format:** H264-MP4
Screen Size: 1920 x 1080 **Keywords:** messy pies stockings

Click for Pics

Catalog Number tws-410-3310 ***Price:*** *$7.00 USD*

DVWET15_AIHD_2 - Wamtec wetlook 1997 in HD: Jo & Tracie hairwash Add to Cart

Wamtec Archives

Producer: Wamtec **Distributor:** Wamtec **Year:** 1997 **Country of Origin:** USA
Length: 13 minutes **File Size:** 411 Megabytes **File Format:** H264-MP4
Screen Size: 1920 x 1080 **Keywords:** wetlook pantyhose shampoo socks sneakers hairwash

---

Click for Pics

Catalog Number tws-410-3309 ***Price:*** *$6.00 USD*

DVWET15_AIHD_1 - Wamtec wetlook 2001 Up to HD - Lauren & Lindsey Add to Cart

Wamtec Archives

Producer: Wamtec **Distributor:** Wamtec **Year:** 2001 **Country of Origin:** USA
Length: 14 minutes **File Size:** 448 Megabytes **File Format:** H264-MP4
Screen Size: 1920 x 1080 **Keywords:** wetlook pantyhose boots

---

Click for Pics

Catalog Number tws-410-3308 ***Price:*** *$6.00 USD*

DVWET14_AIHD_2 - Wamtec wetlook 1997 Up to HD - Lisa V. Add to Cart

Lisa V`s wet jeans hairwash

Producer: Wamtec **Distributor:** Wamtec **Year:** 1997 **Country of Origin:** USA
Length: 9 minutes **File Size:** 298 Megabytes **File Format:** H264-MP4
Screen Size: 1920 x 1080 **Keywords:** wetlook jeans hairwash shampoo

---

Click for Pics

Catalog Number tws-410-3307 ***Price:*** *$8.00 USD*

DVWET13_AIHD_4 - Wamtec wetlook 1997 Up to HD - Shawna & Robyn Add to Cart

One of our all-time most downloaded videos from 1997 - `The Realtor` - now upscaled to HD

Producer: Wamtec **Distributor:** Wamtec **Year:** 1997 **Country of Origin:** USA
Length: 12 minutes **File Size:** 395 Megabytes **File Format:** H264-MP4
Screen Size: 1920 x 1080 **Keywords:** wetlook pantyhose

Click for Pics

Catalog Number tws-410-3306 ***Price:*** *$10.00 USD*

TZUW18 - Raw Underwater Footage 2001 Up to HD - India & Mason Add to Cart

Wamtec Archives

Producer: Wamtec & TZ Models **Distributor:** Wamtec **Year:** 2001 **Country of Origin:** USA
Length: 57 minutes **File Size:** 1772 Megabytes **File Format:** H264-MP4
Screen Size: 1920 x 1080 **Keywords:** underwater

Click for Pics

Catalog Number tws-410-3305 ***Price:*** *$8.00 USD*

TZUW15_TZJO - Raw Underwater Footage 2001 Up to HD - Tracie & Jo Add to Cart

Wamtec Archives

Producer: Wamtec & TZ Models **Distributor:** Wamtec **Year:** 2001 **Country of Origin:** USA
Length: 31 minutes **File Size:** 961 Megabytes **File Format:** H264-MP4
Screen Size: 1920 x 1080 **Keywords:** underwater wetlook stockiings

---

Click for Pics

Catalog Number tws-410-3304 ***Price:*** *$10.00 USD*

TZUW14_LanaKaren - Raw Underwater 2001 in HD - Lana & Karen Add to Cart

Wamtec Archives

Producer: Wamtec & TZ Models **Distributor:** Wamtec **Year:** 2001 **Country of Origin:** USA
Length: 59 minutes **File Size:** 1788 Megabytes **File Format:** H264-MP4
Screen Size: 1920 x 1080 **Keywords:** underwater wetlook pantyhose

---

Click for Pics

Catalog Number tws-410-3303 ***Price:*** *$8.00 USD*

TZUW14_Kat - Raw Underwater Footage 2001 Up to HD - Katarina Add to Cart

Wamtec Archives

Producer: Wamtec & TZ Models **Distributor:** Wamtec **Year:** 2001 **Country of Origin:** USA
Length: 34 minutes **File Size:** 1047 Megabytes **File Format:** H264-MP4
Screen Size: 1920 x 1080 **Keywords:** underwater leotard pantyhose wetlook

---

Click for Pics

Catalog Number tws-410-3302 ***Price:*** *$5.00 USD*

SSS20_1 - Wamtec Messy 1995 Upscaled to FHD - Lisa V. & Tracie Add to Cart

Wamtec Archives

Producer: Wamtec **Distributor:** Wamtec **Year:** 1995 **Country of Origin:** USA
Length: 8 minutes **File Size:** 241 Megabytes **File Format:** H264-MP4
Screen Size: 1920 x 1080 **Keywords:** messy pies

Click for Pics

Catalog Number tws-410-3301 ***Price:*** *$7.00 USD*

SSS18_2 - Wamtec Messy 1994 Upscaled to FHD - The Conga Add to Cart

Shot at The Wamtec Ranch - with Samantha-Jane & Jo & Keeley & Sammi

Producer: Wamtec **Distributor:** Wamtec **Year:** 1994 **Country of Origin:** USA

Length: 15 minutes **File Size:** 457 Megabytes **File Format:** H264-MP4
Screen Size: 1920 x 1080 **Keywords:** messy wetlook mud pantyhose

---

Page 1 2 3 4 5 6 **7** 8 9 10 11 12 13 14 15 16 17 18 19 20
21 22 23 24 25 26 27 28 29 30 31 32 33 34 35 36 37 38
39 40

© 2005 - 2026 Vidown and Wamvids Archives

This site hosted at The Mothership

This site can be **streamed**

Friends

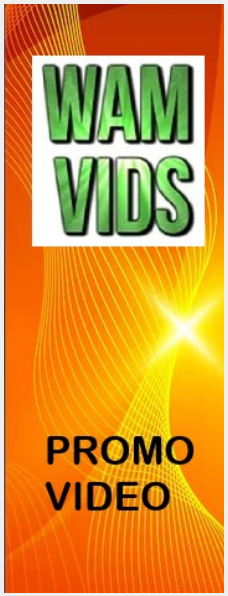

If you need to do deep dive searches by model names or co-producers then download the Archives PDF document at WAMVIDS.COM and search via CTRL F Key.

Welcome to the Wamvids Archives Download store

Your order number will remain valid for 6-7 days. You may download your purchase as often as you wish within that timeframe. Please do not share your number with others. All downloads are logged and checked for unauthorized access.

The minimum total order from this catalog is **$15**

Click any keyword to display a subset of the full catalog

Displaying **100** of **3984** items

Page 1 2 3 4 5 6 7 **8** 9 10 11 12 13 14 15 16 17 18 19 20 21 22 23 24 25 26 27 28 29 30 31 32 33 34 35 36 37 38 39 40

Catalog Number tws-410-3300 ***Price:*** *$5.00 USD*

SSS17_3 - Wamtec Messy 1997 Upscaled to FHD - Amanda & Wendy Add to Cart

Wamtec Archives

Click for Pics

Producer: Wamtec **Distributor:** Wamtec **Year:** 1997 **Country of Origin:** USA
Length: 7 minutes **File Size:** 201 Megabytes **File Format:** H264-MP4
Screen Size: 1920 x 1080 **Keywords:** messy pies

Search Catalog by Keyword

Search

Enter your paid order number at

Vidown.com

to access your videos

Display

100 Go

Items per page

Refund Policy

Shopping Cart

Total=**$0.00**

Your total after discounts must be at least **$15** to check out

This site can be **streamed**

Listings sorted by

NEEDLE IN A HAYSTACK

We have thousands of videos in our huge archives so here is an easy way to find a needle in a haystack. Just CLICK HERE to visit our WAMVIDS portal and then you can list only those items you want to see in 45 different genres. To search for specific models then download the PDF document where you can use CTRL F key to search the catalog by specific texts..

Click for Pics

Catalog Number tws-410-3299 ***Price:*** *$6.00 USD*

SSS16_1 - Wamtec Messy 1998 Upscaled to FHD - Jo & Lisa D. Add to Cart

Wamtec Archives

Producer: Wamtec **Distributor:** Wamtec **Year:** 1998 **Country of Origin:** USA
Length: 12 minutes **File Size:** 368 Megabytes **File Format:** H264-MP4
Screen Size: 1920 x 1080 **Keywords:** messy pies

Click for Pics

Catalog Number tws-410-3298 ***Price:*** *$7.00 USD*

SSS11_1 - Wamtec Wetlook 1996 Upscaled to FHD - House Tour pt 1 Add to Cart

Featuring Tracie & Lisa & Sammi

Producer: Wamtec **Distributor:** Wamtec **Year:** 1996 **Country of Origin:** USA
Length: 15 minutes **File Size:** 460 Megabytes **File Format:** H264-MP4
Screen Size: 1920 x 1080 **Keywords:** wetlook pantyhose

Click for Pics

Catalog Number tws-410-3297 ***Price:*** *$6.00 USD*

SSS10_3 - Wamtec Wetlook 1997 Upscaled to FHD - Lisa V. Add to Cart

Wamtec Archives

Producer: Wamtec **Distributor:** Wamtec **Year:** 1997 **Country of Origin:** USA
Length: 10 minutes **File Size:** 319 Megabytes **File Format:** H264-MP4
Screen Size: 1920 x 1080 **Keywords:** wetlook heels shoes

Click for Pics

Catalog Number tws-410-3296 ***Price:*** *$6.00 USD*

SSS10_2 - Wamtec Wetlook 1995 Up to FHD: Louise L`Amour & Tracie Add to Cart

Wamtec Archives

Producer: Wamtec **Distributor:** Wamtec **Year:** 1995 **Country of Origin:** USA
Length: 8 minutes **File Size:** 253 Megabytes **File Format:** H264-MP4
Screen Size: 1920 x 1080 **Keywords:** wetlook pantyhose sneakers socks hairwash shampoo

---

Click for Pics

Catalog Number tws-410-3295 ***Price:*** *$6.00 USD*

SSS09_4 - Wamtec Wetlook 1995 Upscaled to FHD - Misha & Abigail Add to Cart

Wamtec Archives

Producer: Wamtec **Distributor:** Wamtec **Year:** 1995 **Country of Origin:** USA
Length: 10 minutes **File Size:** 314 Megabytes **File Format:** H264-MP4
Screen Size: 1920 x 1080 **Keywords:** wetlook boots pantyhose

---

Click for Pics

Catalog Number tws-410-3294 ***Price:*** *$6.00 USD*

FU0019 - Underwater Workout 2005 - Up to FHD - Keeani Lei Add to Cart

Wamtec Archives

Producer: Wamtec & TZ Models **Distributor:** Wamtec **Year:** 2005 **Country of Origin:** USA

CATALOG NUMBER in DESCENDING order

For STREAMING options visit

Vidown TV

Length: 12 minutes **File Size:** 539 Megabytes **File Format:** H264-MP4
Screen Size: 1920 x 1080 **Keywords:** underwater breatholding

---

Click for Pics

Catalog Number tws-410-3293 ***Price:*** *$6.00 USD*

FU0018 - Underwater Workout 2005 - Up to FHD - Lana Add to Cart

Wamtec Archives

Producer: Wamtec & TZ Models **Distributor:** Wamtec **Year:** 2005 **Country of Origin:** USA
Length: 12 minutes **File Size:** 562 Megabytes **File Format:** H264-MP4
Screen Size: 1920 x 1080 **Keywords:** underwater wetlook cosplay pantyhose

---

Click for Pics

Catalog Number tws-410-3292 ***Price:*** *$7.00 USD*

FU0016 - Underwater Workout 2005 - Up to FHD - Mandy & Gloria Add to Cart

Wamtec Archives

Producer: Wamtec & TZ Models **Distributor:** Wamtec **Year:** 2005 **Country of Origin:** USA
Length: 15 minutes **File Size:** 568 Megabytes **File Format:** H264-MP4
Screen Size: 1920 x 1080 **Keywords:** underwater breatholding leggings

---

Click for Pics

Catalog Number tws-410-3291 ***Price:*** *$7.00 USD*

FU0009 - Underwater Workout 2005 - Up to FHD - Nikki & Megan Add to Cart

Wamtec Archives

Producer: Wamtec & TZ Models **Distributor:** Wamtec **Year:** 2005 **Country of Origin:** USA
Length: 15 minutes **File Size:** 580 Megabytes **File Format:** H264-MP4
Screen Size: 1920 x 1080 **Keywords:** underwater breatholding

---

Click for Pics

Catalog Number tws-410-3290 ***Price:*** *$6.00 USD*

EW099_iris3_4 - Mud Fun 2006 - Up to FHD - Caroline Add to Cart

Wamtec Archives

Producer: Digital Pro & Wamtec **Distributor:** Wamtec **Year:** 2006 **Country of Origin:** Romania
Length: 11 minutes **File Size:** 356 Megabytes **File Format:** H264-MP4
Screen Size: 1920 x 1080 **Keywords:** messy mud pantyhose heels

---

Click for Pics

Catalog Number tws-410-3289 ***Price:*** *$7.00 USD*

EW083_iris3_4 - Mud Fun 2006 - Up to FHD - Lili & Livia Add to Cart

2 scenes

Producer: Digital Pro & Wamtec **Distributor:** Wamtec **Year:** 2006 **Country of Origin:** Romania
Length: 14 minutes **File Size:** 448 Megabytes **File Format:** H264-MP4
Screen Size: 1920 x 1080 **Keywords:** messy mud pantyhose heels

---

Click for Pics

Catalog Number tws-410-3288 ***Price:*** *$7.00 USD*

EW069_iris3_3 - Mud Fun 2006 - Up to FHD Add to Cart

Wamtec Archives

Producer: Digital Pro & Wamtec **Distributor:** Wamtec **Year:** 2006 **Country of Origin:** Romania
Length: 18 minutes **File Size:** 578 Megabytes **File Format:** H264-MP4
Screen Size: 1920 x 1080 **Keywords:** messy mud pantyhose heels

---

Click for Pics

Catalog Number tws-410-3287 ***Price:*** *$7.00 USD*

EW052_iris3_1 - Mud Fun 2006 - Up to FHD - Gaby Add to Cart

Wamtec Archives

Producer: Digital Pro & Wamtec **Distributor:** Wamtec **Year:** 2006 **Country of Origin:** Romania
Length: 18 minutes **File Size:** 581 Megabytes **File Format:** H264-MP4
Screen Size: 1920 x 1080 **Keywords:** messy mud pantyhose heels

---

Click for Pics

Catalog Number tws-410-3286 ***Price:*** *$6.00 USD*

T931c5 - Wetlook Cosplay 2005 - Up to FHD - Imola`s hairwash Add to Cart

Wamtec Archives

Producer: Digital Pro & Wamtec **Distributor:** Wamtec **Year:** 2005 **Country of Origin:** Romania
Length: 11 minutes **File Size:** 336 Megabytes **File Format:** H264-MP4
Screen Size: 1920 x 1080 **Keywords:** wetlook pantyhose cosplay hairwash shampoo

---

Click for Pics

Catalog Number tws-410-3285 ***Price:*** *$4.00 USD*

T929c2 - Wetlook Cosplay 2005 Up to FHD - Baseball Dunk Cora Add to Cart

Wamtec Archives

Producer: Digital Pro & Wamtec **Distributor:** Wamtec **Year:** 2005 **Country of Origin:** Romania
Length: 5 minutes **File Size:** 159 Megabytes **File Format:** H264-MP4
Screen Size: 1920 x 1080 **Keywords:** wetlook pantyhose cosplay dunk dunktank

---

Click for Pics

Catalog Number tws-410-3284 ***Price:*** *$6.00 USD*

T927c5 - Wetlook Cosplay 2005 - Up to FHD - Amilia the ref Add to Cart

Wamtec Archives

Producer: Digital Pro & Wamtec **Distributor:** Wamtec **Year:** 2005 **Country of Origin:** Romania
Length: 10 minutes **File Size:** 323 Megabytes **File Format:** H264-MP4
Screen Size: 1920 x 1080 **Keywords:** wetlook pantyhose cosplay

---

Click for Pics

Catalog Number tws-410-3283 ***Price:*** *$6.00 USD*

T872c6 - Wetlook Cosplay 2005 - Upscaled to FHD - Pixie = Mira Add to Cart

Wamtec Archives

Producer: Digital Pro & Wamtec **Distributor:** Wamtec **Year:** 2005 **Country of Origin:** Romania

Length: 11 minutes **File Size:** 340 Megabytes **File Format:** H264-MP4
Screen Size: 1920 x 1080 **Keywords:** wetlook stockings cosplay

---

Click for Pics

Catalog Number tws-410-3282 ***Price:*** *$3.00 USD*

34820_6 - EBP Underwater Shoots (1997) - Upscaled to FHD Add to Cart

Wamtec Archives

Producer: EBP Prods. **Distributor:** Wamtec **Year:** 1997 **Country of Origin:** USA
Length: 17 minutes **File Size:** 524 Megabytes **File Format:** H264-MP4
Screen Size: 1920 x 1080 **Keywords:** underwater

Click for Pics

Catalog Number tws-410-3281 ***Price:*** *$5.00 USD*

WB22_4 - EBP Underwater Shoots (1997) - Upscaled to FHD Add to Cart

Wamtec Archives

Producer: EBP Prods. **Distributor:** Wamtec **Year:** 1997 **Country of Origin:** USA
Length: 11 minutes **File Size:** 327 Megabytes **File Format:** H264-MP4
Screen Size: 1920 x 1080 **Keywords:** underwater breatholding

---

Click for Pics

Catalog Number tws-410-3280 ***Price:*** *$3.00 USD*

MS29_3 - EBP Underwater Shoots (1997) - Upscaled to FHD Add to Cart

Wamtec Archives

Producer: EBP Prods. **Distributor:** Wamtec **Year:** 1997 **Country of Origin:** USA
Length: 9 minutes **File Size:** 328 Megabytes **File Format:** H264-MP4
Screen Size: 1920 x 1080 **Keywords:** underwater breatholding

---

Click for Pics

Catalog Number tws-410-3279 ***Price:*** *$4.00 USD*

MS14_3 - EBP Underwater Shoots (1997) - Upscaled to FHD Add to Cart

Wamtec Archives

Producer: EBP Prods. **Distributor:** Wamtec **Year:** 1997 **Country of Origin:** USA
Length: 7 minutes **File Size:** 329 Megabytes **File Format:** H264-MP4
Screen Size: 1920 x 1080 **Keywords:** underwater breatholding

---

Click for Pics

Catalog Number tws-410-3278 ***Price:*** *$5.00 USD*

MS09_3 - EBP Underwater Shoots (1997) - Upscaled to FHD Add to Cart

Wamtec Archives

Producer: EBP Prods. **Distributor:** Wamtec **Year:** 1997 **Country of Origin:** USA
Length: 7 minutes **File Size:** 327 Megabytes **File Format:** H264-MP4
Screen Size: 1920 x 1080 **Keywords:** underwater breatholding

---

Catalog Number tws-410-3277 ***Price:*** *$7.00 USD*

PV280 - Lenny`s pie babes (2008) - Up to FHD - Megan & Nikki Add to Cart

2 scenes

Click for Pics

Producer: LSP & Wamtec **Distributor:** Wamtec **Year:** 2008 **Country of Origin:** USA
Length: 10 minutes **File Size:** 325 Megabytes **File Format:** H264-MP4
Screen Size: 1920 x 1080 **Keywords:** messy pies gunge slime

---

Catalog Number tws-410-3276 ***Price:*** *$7.00 USD*

PV268 - Lenny`s pie babes (2008) in FHD - Christina & Alicia Add to Cart

Wamtec Archives

Click for Pics

Producer: LSP & Wamtec **Distributor:** Wamtec **Year:** 2008 **Country of Origin:** USA
Length: 15 minutes **File Size:** 463 Megabytes **File Format:** H264-MP4
Screen Size: 1920 x 1080 **Keywords:** messy pies gunge slime

---

Catalog Number tws-410-3275 ***Price:*** *$7.00 USD*

PV237 - Lenny`s pie babes (2008) - Up to FHD - Seka & Nicole Add to Cart

Nicole is aka Taylor

Click for Pics

Producer: LSP & Wamtec **Distributor:** Wamtec **Year:** 2008 **Country of Origin:** USA
Length: 12 minutes **File Size:** 383 Megabytes **File Format:** H264-MP4
Screen Size: 1920 x 1080 **Keywords:** messy pies gunge slime

---

Catalog Number tws-410-3274 ***Price:*** *$7.00 USD*

PV187 Lenny`s pie babes (2001) - Upscaled to FHD - Girdle Girls Add to Cart

Featuring - Karen White + Teresa-May + Lana Cox + Katarina

Click for Pics

Producer: LSP & Wamtec **Distributor:** Wamtec **Year:** 2001 **Country of Origin:** USA
Length: 16 minutes **File Size:** 495 Megabytes **File Format:** H264-MP4
Screen Size: 1920 x 1080 **Keywords:** messy pies girdles

Catalog Number tws-410-3273 ***Price:*** *$7.00 USD*

T407c2 Euro Dunk Tank Series (2005) - Up to FHD - Eva in jeans Add to Cart

Wamtec Archives

Click for Pics

Producer: Digital Pro & Wamtec **Distributor:** Wamtec **Year:** 2005 **Country of Origin:** Romania
Length: 13 minutes **File Size:** 393 Megabytes **File Format:** H264-MP4
Screen Size: 1920 x 1080 **Keywords:** wetlook dunk dunktank jeans

---

Catalog Number tws-410-3272 ***Price:*** *$6.00 USD*

T334c4 Euro Dunk Tank Series (2005) - Upscaled to FHD - Eszter Add to Cart

Wamtec Archives

Click for Pics

Producer: Digital Pro & Wamtec **Distributor:** Wamtec **Year:** 2005 **Country of Origin:** Romania

Length: 11 minutes **File Size:** 327 Megabytes **File Format:** H264-MP4
Screen Size: 1920 x 1080 **Keywords:** wetlook dunk dunktank pantyhose

---

Click for Pics

Catalog Number tws-410-3271 ***Price:*** *$6.00 USD*

T333c2 Euro Dunk Tank Series (2005) - Up to FHD - Raluca again Add to Cart

Wamtec Archives

Producer: Digital Pro & Wamtec **Distributor:** Wamtec **Year:** 2005 **Country of Origin:** Romania
Length: 10 minutes **File Size:** 295 Megabytes **File Format:** H264-MP4
Screen Size: 1920 x 1080 **Keywords:** wetlook dunk dunktank

Click for Pics

Catalog Number tws-410-3270 ***Price:*** *$6.00 USD*

T331c3 Euro Dunk Tank Series (2005) - Upscaled to FHD - Raluca Add to Cart

Wamtec Archives

Producer: Digital Pro & Wamtec **Distributor:** Wamtec **Year:** 2005 **Country of Origin:** Romania
Length: 9 minutes **File Size:** 295 Megabytes **File Format:** H264-MP4
Screen Size: 1920 x 1080 **Keywords:** wetlook dunk dunktank pantyhose

---

Click for Pics

Catalog Number tws-410-3269 ***Price:*** *$2.00 USD*

UW153_2_iris3 - Vintage Underwater 1990 Upscaled to HD - Diane Add to Cart

Wamtec Archives

Producer: c/o Aquaro Prods. **Distributor:** Wamtec **Year:** 1990 **Country of Origin:** UK
Length: 5 minutes **File Size:** 170 Megabytes **File Format:** H264-MP4
Screen Size: 1920 x 1080 **Keywords:** underwater breatholding

---

Click for Pics

Catalog Number tws-410-3268 ***Price:*** *$4.00 USD*

UW148_2_iris3 - Vintage Underwater 1990- Upscaled to HD - Micki Add to Cart

Wamtec Archives

Producer: c/o Barber Prods. **Distributor:** Wamtec **Year:** 1990 **Country of Origin:** UK
Length: 8 minutes **File Size:** 264 Megabytes **File Format:** H264-MP4
Screen Size: 1920 x 1080 **Keywords:** underwater breatholding

---

Click for Pics

Catalog Number tws-410-3267 ***Price:*** *$5.00 USD*

UW148_2_iris3 - Vintage Underwater 1990 Up to HD: Sammi & Micki Add to Cart

Wamtec Archives

Producer: c/o Barber Prods. **Distributor:** Wamtec **Year:** 1990 **Country of Origin:** UK
Length: 13 minutes **File Size:** 403 Megabytes **File Format:** H264-MP4
Screen Size: 1920 x 1080 **Keywords:** underwater breatholding

---

Click for Pics

Catalog Number tws-410-3266 ***Price:*** *$2.00 USD*

UW148_2_iris3 - Vintage Underwater 1990 - Up to HD - Amanda Add to Cart

Wamtec Archives

Producer: c/o Barber Prods. **Distributor:** Wamtec **Year:** 1990 **Country of Origin:** UK
Length: 5 minutes **File Size:** 171 Megabytes **File Format:** H264-MP4
Screen Size: 1920 x 1080 **Keywords:** underwater breatholding

---

Click for Pics

Catalog Number tws-410-3265 ***Price:*** *$8.00 USD*

0705HDmessy2 - Aquantics WAM Convention 1991 - Up to HD Add to Cart

Wamtec Archives

Producer: c/o Roger at Aquantics **Distributor:** Wamtec **Year:** 1991 **Country of Origin:** UK
Length: 28 minutes **File Size:** 890 Megabytes **File Format:** H264-MP4
Screen Size: 1920 x 1080 **Keywords:** messy mud

Click for Pics

Catalog Number tws-410-3264 ***Price:*** *$7.00 USD*

0705HDmessy1 - Aquantics WAM Convention 1991 - Up to HD Add to Cart

Wamtec Archives

Producer: c/o Roger at Aquantics **Distributor:** Wamtec **Year:** 1991 **Country of Origin:** UK
Length: 21 minutes **File Size:** 668 Megabytes **File Format:** H264-MP4
Screen Size: 1920 x 1080 **Keywords:** messy mud

Click for Pics

Catalog Number tws-410-3263 ***Price:*** *$8.00 USD*

0703HDmessy2 - Aquantics WAM Convention 1991 - Up to HD Add to Cart

Wamtec Archives

Producer: c/o Roger at Aquantics **Distributor:** Wamtec **Year:** 1991 **Country of Origin:** UK
Length: 25 minutes **File Size:** 791 Megabytes **File Format:** H264-MP4
Screen Size: 1920 x 1080 **Keywords:** messy gunge slime pies mud paint

---

Click for Pics

Catalog Number tws-410-3262 ***Price:*** *$7.00 USD*

0703HDmessy1 - Aquantics WAM Convention 1991 - Up to HD Add to Cart

Wamtec Archives

Producer: c/o Roger at Aquantics **Distributor:** Wamtec **Year:** 1991 **Country of Origin:** UK
Length: 20 minutes **File Size:** 629 Megabytes **File Format:** H264-MP4
Screen Size: 1920 x 1080 **Keywords:** messy gunge slime pies

---

Click for Pics

Catalog Number tws-410-3261 ***Price:*** *$3.00 USD*

19727HH_B_2_iris3mod_5 - Vintage Wetlook 1988 - Up to HD Add to Cart

Wamtec Archives

Producer: HH Prods. **Distributor:** Wamtec **Year:** 1988 **Country of Origin:** USA

Length: 7 minutes **File Size:** 230 Megabytes **File Format:** H264-MP4
Screen Size: 1920 x 1080 **Keywords:** wetlook pantyhose

Click for Pics

Catalog Number tws-410-3260 ***Price:*** *$1.00 USD*

19727HH_B_2_iris3_4 - Vintage Wetlook 1988 - Upscaled to HD Add to Cart

Wamtec Archives

Producer: HH Prods. **Distributor:** Wamtec **Year:** 1988 **Country of Origin:** USA
Length: 2 minutes **File Size:** 58 Megabytes **File Format:** H264-MP4
Screen Size: 1920 x 1080 **Keywords:** wetlook pantyhose

Click for Pics

Catalog Number tws-410-3259 ***Price:*** *$1.00 USD*

5337A_2_iris3wetmod_2 - Vintage Wetlook 1988 - Upscaled to HD Add to Cart

Wamtec Archives

Producer: SV Prods. **Distributor:** Wamtec **Year:** 1988 **Country of Origin:** USA
Length: 5 minutes **File Size:** 142 Megabytes **File Format:** H264-MP4
Screen Size: 1920 x 1080 **Keywords:** wetlook pantyhose

Click for Pics

Catalog Number tws-410-3258 ***Price:*** *$3.00 USD*

5337A_2_iris3wetmod_1 - Vintage Wetlook 1988 - Upscaled to HD Add to Cart

Wamtec Archives

Producer: SV Prods. **Distributor:** Wamtec **Year:** 1988 **Country of Origin:** USA
Length: 5 minutes **File Size:** 155 Megabytes **File Format:** H264-MP4
Screen Size: 1920 x 1080 **Keywords:** wetlook pantyhose

Click for Pics

Catalog Number tws-410-3257 ***Price:*** *$8.00 USD*

X060 Underwater Sex 2005 FHD: Katie & Wenona & Heather X rated Add to Cart

Wamtec Archives

Producer: Wamtec & TZ Models **Distributor:** Wamtec **Year:** 2005 **Country of Origin:** USA
Length: 12 minutes **File Size:** 555 Megabytes **File Format:** H264-MP4
Screen Size: 1920 x 1080 **Keywords:** underwater breatholding xrated oralsex dildo pantyhose

---

Click for Pics

Catalog Number tws-410-3256 ***Price:*** *$8.00 USD*

X032 - Underwater Sex 2005 Up to FHD - Sunny & Heather X rated Add to Cart

Wamtec Archives

Producer: Wamtec & TZ Models **Distributor:** Wamtec **Year:** 2005 **Country of Origin:** USA
Length: 12 minutes **File Size:** 453 Megabytes **File Format:** H264-MP4
Screen Size: 1920 x 1080 **Keywords:** underwater breatholding xrated oralsex dildo

---

Click for Pics

Catalog Number tws-410-3255 ***Price:*** *$7.00 USD*

X024 - Underwater Sex 2005 Up to FHD - Jenny X rated Add to Cart

Wamtec Archives

Producer: Wamtec & TZ Models **Distributor:** Wamtec **Year:** 2005 **Country of Origin:** USA
Length: 12 minutes **File Size:** 468 Megabytes **File Format:** H264-MP4
Screen Size: 1920 x 1080 **Keywords:** underwater breatholding xrated oralsex dildo pantyhose

---

Click for Pics

Catalog Number tws-410-3254 ***Price:*** *$8.00 USD*

X010 - Underwater Sex 2005 Up to FHD - Taylor & Gloria X rated Add to Cart

Wamtec Archives

Producer: Wamtec & TZ Models **Distributor:** Wamtec **Year:** 2005 **Country of Origin:** USA
Length: 13 minutes **File Size:** 483 Megabytes **File Format:** H264-MP4
Screen Size: 1920 x 1080 **Keywords:** underwater breatholding xrated oralsex dildo pantyhose

---

Click for Pics

Catalog Number tws-410-3253 ***Price:*** *$6.00 USD*

EW081_iris3_1 - Mud Models 2004 - Upscaled to HD Add to Cart

Wamtec Archives

Producer: Digital Pro & Wamtec **Distributor:** Wamtec **Year:** 2004 **Country of Origin:** Romania
Length: 10 minutes **File Size:** 317 Megabytes **File Format:** H264-MP4
Screen Size: 1920 x 1080 **Keywords:** messy mud pantyhose

Click for Pics

Catalog Number tws-410-3252 ***Price:*** *$6.00 USD*

EW080_iris3_6 - Mud Models 2004 - Upscaled to HD Add to Cart

Caroline

Producer: Digital Pro & Wamtec **Distributor:** Wamtec **Year:** 2004 **Country of Origin:** Romania
Length: 11 minutes **File Size:** 333 Megabytes **File Format:** H264-MP4
Screen Size: 1920 x 1080 **Keywords:** messy mud pantyhose wetlook

---

Click for Pics

Catalog Number tws-410-3251 ***Price:*** *$5.00 USD*

EW079_iris3_6 - Mud Models 2004 - Upscaled to HD Add to Cart

Wamtec Archives

Producer: Digital Pro & Wamtec **Distributor:** Wamtec **Year:** 2004 **Country of Origin:** Romania
Length: 9 minutes **File Size:** 290 Megabytes **File Format:** H264-MP4
Screen Size: 1920 x 1080 **Keywords:** messy mud pantyhose wetlook

---

Click for Pics

Catalog Number tws-410-3250 ***Price:*** *$6.00 USD*

EW079_iris3_4 - Mud Models 2004 - Upscaled to HD Add to Cart

Wamtec Archives

Producer: Digital Pro & Wamtec **Distributor:** Wamtec **Year:** 2004 **Country of Origin:** Romania

Length: 10 minutes **File Size:** 319 Megabytes **File Format:** H264-MP4
Screen Size: 1920 x 1080 **Keywords:** messy mud pantyhose wetlook

---

Click for Pics

Catalog Number tws-410-3249 ***Price:*** *$6.00 USD*

DVWET13_AIHD_6 - Wetlook 1997 Up to HD - Billow Training Add to Cart

Tracie and Lisa in a special video we made for Wetscape Ltd.

Producer: Wamtec **Distributor:** Wamtec **Year:** 1997 **Country of Origin:** USA
Length: 10 minutes **File Size:** 331 Megabytes **File Format:** H264-MP4
Screen Size: 1920 x 1080 **Keywords:** wetlook pantyhose

Click for Pics

Catalog Number tws-410-3248 ***Price:*** *$6.00 USD*

DVWET13_AIHD_6 - Wetlook 1997 Up to HD - Billow Training Add to Cart

Tracie and Lisa in a special video we made for Wetscape Ltd.

Producer: Wamtec **Distributor:** Wamtec **Year:** 1997 **Country of Origin:** USA
Length: 10 minutes **File Size:** 331 Megabytes **File Format:** H264-MP4
Screen Size: 1920 x 1080 **Keywords:** wetlook pantyhose billow billowing

---

Click for Pics

Catalog Number tws-410-3247 ***Price:*** *$6.00 USD*

DVWET10_AIHD_4 - Wetlook 1997 Up to HD - Tracie hairwash Add to Cart

Wamtec Archives

Producer: Wamtec **Distributor:** Wamtec **Year:** 1997 **Country of Origin:** USA
Length: 11 minutes **File Size:** 363 Megabytes **File Format:** H264-MP4
Screen Size: 1920 x 1080 **Keywords:** wetlook pantyhose hairwash shampoo

---

Click for Pics

Catalog Number tws-410-3246 ***Price:*** *$7.00 USD*

DVWET10 - Wetlook 1992 in HD: Iva & Amanda & Gilly & Jo & Dawn Add to Cart

Wamtec Archives

Producer: Wamtec **Distributor:** Wamtec **Year:** 1992 **Country of Origin:** USA
Length: 17 minutes **File Size:** 536 Megabytes **File Format:** H264-MP4
Screen Size: 1920 x 1080 **Keywords:** wetlook pantyhose

Click for Pics

Catalog Number tws-410-3245 ***Price:*** *$6.00 USD*

DVWET10 - Wetlook 1992 Up to HD - Iva & Amanda Add to Cart

Wamtec Archives

Producer: Wamtec **Distributor:** Wamtec **Year:** 1992 **Country of Origin:** USA
Length: 20 minutes **File Size:** 582 Megabytes **File Format:** MP4V
Screen Size: 1920 x 1080 **Keywords:** wetlook pantyhose

Click for Pics

Catalog Number tws-410-3244 ***Price:*** *$1.00 USD*

BEN25_4 - Vintage EBP (1998) Upscaled to FHD - pre shoot Add to Cart

Wamtec Archives

Producer: EBP Prods. **Distributor:** Wamtec **Year:** 1998 **Country of Origin:** USA
Length: 14 minutes **File Size:** 431 Megabytes **File Format:** H264-MP4
Screen Size: 1920 x 1080 **Keywords:** pre-shoot footage

Click for Pics

Catalog Number tws-410-3243 ***Price:*** *$7.00 USD*

34846_6 - Vintage EBP Underwater (1998) Upscaled to FHD Add to Cart

Wamtec Archives

Producer: EBP Prods. **Distributor:** Wamtec **Year:** 1998 **Country of Origin:** USA
Length: 15 minutes **File Size:** 463 Megabytes **File Format:** H264-MP4
Screen Size: 1920 x 1080 **Keywords:** underwater breatholding mermaids

---

Click for Pics

Catalog Number tws-410-3242 ***Price:*** *$7.00 USD*

34842_7 - Vintage EBP Underwater (1998) Upscaled to FHD Add to Cart

Wamtec Archives

Producer: EBP Prods. **Distributor:** Wamtec **Year:** 1998 **Country of Origin:** USA
Length: 12 minutes **File Size:** 359 Megabytes **File Format:** H264-MP4
Screen Size: 1920 x 1080 **Keywords:** underwater breatholding mermaids nude

---

Click for Pics

Catalog Number tws-410-3241 ***Price:*** *$6.00 USD*

34841_2 - Vintage EBP Underwater (1998) Upscaled to FHD Add to Cart

Wamtec Archives

Producer: EBP Prods. **Distributor:** Wamtec **Year:** 1998 **Country of Origin:** USA
Length: 15 minutes **File Size:** 466 Megabytes **File Format:** H264-MP4
Screen Size: 1920 x 1080 **Keywords:** underwater breatholding

---

Click for Pics

Catalog Number tws-410-3240 ***Price:*** *$6.00 USD*

34834_2 - Vintage EBP Underwater (1998) Upscaled to FHD Add to Cart

Wamtec Archives

Producer: EBP Prods. **Distributor:** Wamtec **Year:** 1998 **Country of Origin:** USA
Length: 17 minutes **File Size:** 522 Megabytes **File Format:** H264-MP4
Screen Size: 1920 x 1080 **Keywords:** underwater breatholding mermaids

---

Click for Pics

Catalog Number tws-410-3239 ***Price:*** *$7.00 USD*

PV229 - Lenny`s Pie Babes (2005) Up to FHD: Naomi & Veronica Add to Cart

Wamtec Archives

Producer: LSP & Wamtec **Distributor:** Wamtec **Year:** 2005 **Country of Origin:** USA

Length: 17 minutes **File Size:** 533 Megabytes **File Format:** H264-MP4
Screen Size: 1920 x 1080 **Keywords:** messy pies

Click for Pics

Catalog Number tws-410-3238 ***Price:*** *$7.00 USD*

PV227 - Lenny`s Pie Babes (2005) Up to FHD - Christina Carter Add to Cart

Wamtec Archives

Producer: LSP & Wamtec **Distributor:** Wamtec **Year:** 2005 **Country of Origin:** USA
Length: 10 minutes **File Size:** 311 Megabytes **File Format:** H264-MP4
Screen Size: 1920 x 1080 **Keywords:** messy pies

Click for Pics

Catalog Number tws-410-3237 ***Price:*** *$6.00 USD*

PV225 - Lenny`s Pie Babes (2005) Upscaled to FHD - Nikita Add to Cart

Wamtec Archives

Producer: LSP & Wamtec **Distributor:** Wamtec **Year:** 2005 **Country of Origin:** USA
Length: 9 minutes **File Size:** 286 Megabytes **File Format:** H264-MP4
Screen Size: 1920 x 1080 **Keywords:** messy pies stockings

Click for Pics

Catalog Number tws-410-3236 ***Price:*** *$7.00 USD*

PV215 - Lenny`s Pie Babes (2005) Upscaled to FHD - Kayla & Shay Add to Cart

Wamtec Archives

Producer: LSP & Wamtec **Distributor:** Wamtec **Year:** 2005 **Country of Origin:** USA
Length: 16 minutes **File Size:** 498 Megabytes **File Format:** H264-MP4
Screen Size: 1920 x 1080 **Keywords:** messy pies

Click for Pics

Catalog Number tws-410-3235 ***Price:*** *$7.00 USD*

T335c4 - Euro Dunk Tank Series (2005) - Upscaled to FHD Add to Cart

Wamtec Archives

Producer: Digital Pro & Wamtec **Distributor:** Wamtec **Year:** 2005 **Country of Origin:** Romania
Length: 13 minutes **File Size:** 402 Megabytes **File Format:** H264-MP4
Screen Size: 1920 x 1080 **Keywords:** wetlook dunktank dunk pantyhose

---

Click for Pics

Catalog Number tws-410-3234 ***Price:*** *$6.00 USD*

T335c2k1 - Euro Dunk Tank Series (2005) - Upscaled to FHD Add to Cart

Wamtec Archives

Producer: Digital Pro & Wamtec **Distributor:** Wamtec **Year:** 2005 **Country of Origin:** Romania
Length: 10 minutes **File Size:** 318 Megabytes **File Format:** H264-MP4
Screen Size: 1920 x 1080 **Keywords:** wetlook dunktank dunk pantyhose

---

Catalog Number tws-410-3233 ***Price:*** *$6.00 USD*

T331c4 - Euro Dunk Tank Series (2005) - Upscaled to FHD Add to Cart

Wamtec Archives

Click for Pics

Producer: Digital Pro & Wamtec **Distributor:** Wamtec **Year:** 2005 **Country of Origin:** Romania
Length: 10 minutes **File Size:** 324 Megabytes **File Format:** H264-MP4
Screen Size: 1920 x 1080 **Keywords:** wetlook dunktank dunk

Catalog Number tws-410-3232 ***Price:*** *$6.00 USD*

T331c1 - Euro Dunk Tank Series (2005) - Upscaled to FHD Add to Cart

Wamtec Archives

Click for Pics

Producer: Digital Pro & Wamtec **Distributor:** Wamtec **Year:** 2005 **Country of Origin:** Romania
Length: 9 minutes **File Size:** 289 Megabytes **File Format:** H264-MP4
Screen Size: 1920 x 1080 **Keywords:** wetlook dunktank dunk pantyhose

---

Catalog Number tws-410-3231 ***Price:*** *$7.00 USD*

96M02_Springs_2_2_iris3 - Raw Underwater Footage 1996 Up to HD Add to Cart

Raw Footage - making underwater scenes at Alexander Springs with Jo & Sarah & Keeley & Lisa V. & Tracie & Sammi.

Click for Pics

Producer: Wamtec **Distributor:** Wamtec **Year:** 1996 **Country of Origin:** USA
Length: 32 minutes **File Size:** 994 Megabytes **File Format:** H264-MP4
Screen Size: 1920 x 1080 **Keywords:** underwater scuba

Catalog Number tws-410-3230 ***Price:*** *$8.00 USD*

96M02_Springs_1_2_iris3 - Raw Underwater Footage 1996 Up to HD Add to Cart

Raw Footage - making underwater scenes at Alexander Springs with Jo & Sarah & Keeley & Lisa V. & Tracie & Sammi.

Click for Pics

Producer: Wamtec **Distributor:** Wamtec **Year:** 1996 **Country of Origin:** USA
Length: 49 minutes **File Size:** 1534 Megabytes **File Format:** H264-MP4
Screen Size: 1920 x 1080 **Keywords:** underwater scuba

Catalog Number tws-410-3229 ***Price:*** *$8.00 USD*

96AUW03_SpringsKeeleyLisaTZ - Underwater Footage 1996 Up to HD Add to Cart

Raw Footage - making underwater scenes at Alexander Springs with Jo & Sarah & Keeley & Lisa V. & Tracie & Sammi.

Click for Pics

Producer: Wamtec **Distributor:** Wamtec **Year:** 1996 **Country of Origin:** USA
Length: 37 minutes **File Size:** 1147 Megabytes **File Format:** H264-MP4
Screen Size: 1920 x 1080 **Keywords:** underwater scuba

Catalog Number tws-410-3228 ***Price:*** *$7.00 USD*

96AUW03_SpringsJoSam - Raw Underwater Footage 1996 Up to HD Add to Cart

Raw Footage - making underwater scenes at Alexander Springes with Jo & Sarah & Keeley & Lisa V. & Tracie & Sammi.

Click for Pics

Producer: Wamtec **Distributor:** Wamtec **Year:** 1996 **Country of Origin:** USA
Length: 31 minutes **File Size:** 957 Megabytes **File Format:** H264-MP4
Screen Size: 1920 x 1080 **Keywords:** underwater scuba

Catalog Number tws-410-3227 ***Price:*** *$8.00 USD*

94B01 - Raw Footage 1994 Up to HD: Mud Pit Mixers camera 2 Add to Cart

Behind the Scenes making the mud pit with Billy and Sarah

Click for Pics

Producer: Wamtec **Distributor:** Wamtec **Year:** 1994 **Country of Origin:** USA
Length: 26 minutes **File Size:** 826 Megabytes **File Format:** H264-MP4
Screen Size: 1920 x 1080 **Keywords:** messy mud

Catalog Number tws-410-3226 ***Price:*** *$10.00 USD*

94A01 - Raw Footage 1994 Up to HD: Mud Pit Mixers camera 1 Add to Cart

Behind the Scenes making the mud pit with Billy and Jo and Sarah

Click for Pics

Producer: Wamtec **Distributor:** Wamtec **Year:** 1994 **Country of Origin:** USA
Length: 54 minutes **File Size:** 1696 Megabytes **File Format:** H264-MP4
Screen Size: 1920 x 1080 **Keywords:** messy mud

Catalog Number tws-410-3225 ***Price:*** *$5.00 USD*

94B03 - Raw Footage 1994 Up to HD: April`s pie shoot camera 2 Add to Cart

Behind the Scenes making a pie shoot with Arty and April

Click for Pics

Producer: Wamtec **Distributor:** Wamtec **Year:** 1994 **Country of Origin:** USA
Length: 7 minutes **File Size:** 217 Megabytes **File Format:** H264-MP4
Screen Size: 1920 x 1080 **Keywords:** messy pies

Catalog Number tws-410-3224 ***Price:*** *$2.00 USD*

94A03 - Raw Footage 1994 Up to HD: April`s pie shoot camera 1 Add to Cart

Behind the Scenes making a pie shoot with Arty and April

Click for Pics

Producer: Wamtec **Distributor:** Wamtec **Year:** 1994 **Country of Origin:** USA
Length: 13 minutes **File Size:** 395 Megabytes **File Format:** H264-MP4
Screen Size: 1920 x 1080 **Keywords:** messy pies

Catalog Number tws-410-3223 ***Price:*** *$5.00 USD*

92AW01 - Iva in the hot tub 1992 Up to HD: - Camera 2 Add to Cart

Behind the Scenes making `Hot Tubs R Us` with Jo, Gilly, Amanda, Dawn & Iva in 1992

Click for Pics

Producer: Wamtec **Distributor:** Wamtec **Year:** 1992 **Country of Origin:** USA
Length: 12 minutes **File Size:** 375 Megabytes **File Format:** H264-MP4
Screen Size: 1920 x 1080 **Keywords:** wetlook pantyhose

Click for Pics

Catalog Number tws-410-3222 ***Price:*** *$7.00 USD*

DVWET44 - Raw Footage `Hot Tubs R Us` 1992 Up to HD: - Camera 2 Add to Cart

Behind the Scenes making `Hot Tubs R Us` with Jo, Gilly, Amanda, Dawn & Iva in 1992

Producer: Wamtec **Distributor:** Wamtec **Year:** 1992 **Country of Origin:** USA
Length: 25 minutes **File Size:** 791 Megabytes **File Format:** H264-MP4
Screen Size: 1920 x 1080 **Keywords:** wetlook pantyhose officewear

---

Click for Pics

Catalog Number tws-410-3221 ***Price:*** *$5.00 USD*

DVWET39 - Iva in the hot tub` 1992 Up to HD: - Camera 1 Add to Cart

Behind the Scenes making `Hot Tubs R Us` with Jo, Gilly, Amanda, Dawn & Iva in 1992

Producer: Wamtec **Distributor:** Wamtec **Year:** 1992 **Country of Origin:** USA
Length: 14 minutes **File Size:** 441 Megabytes **File Format:** H264-MP4
Screen Size: 1920 x 1080 **Keywords:** wetlook pantyhose officewear

---

Click for Pics

Catalog Number tws-410-3220 ***Price:*** *$8.00 USD*

92TR04 - Raw Footage `Hot Tubs R Us` 1992 Up to HD: - Camera 1 Add to Cart

Behind the Scenes making `Hot Tubs R Us` with Jo, Gilly, Amanda, Dawn & Iva in 1992

Producer: Wamtec **Distributor:** Wamtec **Year:** 1992 **Country of Origin:** USA
Length: 35 minutes **File Size:** 1105 Megabytes **File Format:** H264-MP4
Screen Size: 1920 x 1080 **Keywords:** wetlook pantyhose officewear

---

Click for Pics

Catalog Number tws-410-3219 ***Price:*** *$7.00 USD*

X029pt - Underwater Erotica 2005 - Up to HD - Chantelle pt 2 Add to Cart

Wamtec Archives

Producer: Wamtec & TZ Models **Distributor:** Wamtec **Year:** 2005 **Country of Origin:** USA
Length: 13 minutes **File Size:** 488 Megabytes **File Format:** H264-MP4
Screen Size: 1920 x 1080 **Keywords:** undewater xrated scubasex wetlook leotard

---

Click for Pics

Catalog Number tws-410-3218 ***Price:*** *$7.00 USD*

X029pt - Underwater Erotica 2005 - Up to HD - Chantelle pt 1 Add to Cart

Wamtec Archives

Producer: Wamtec & TZ Models **Distributor:** Wamtec **Year:** 2005 **Country of Origin:** USA
Length: 12 minutes **File Size:** 444 Megabytes **File Format:** H264-MP4
Screen Size: 1920 x 1080 **Keywords:** undewater xrated scubasex wetlook leotard

---

Catalog Number tws-410-3217 ***Price:*** *$7.00 USD*

X022pt2 - Underwater Erotica 2005 - Up to HD Megan & Daisy pt 2 Add to Cart

Wamtec Archives

Click for Pics

Producer: Wamtec & TZ Models **Distributor:** Wamtec **Year:** 2005 **Country of Origin:** USA
Length: 11 minutes **File Size:** 482 Megabytes **File Format:** H264-MP4
Screen Size: 1920 x 1080 **Keywords:** undewater xrated oralsex wetlook

---

Click for Pics

Catalog Number tws-410-3216 ***Price:*** *$7.00 USD*

X022pt1 Underwater Erotica 2005 - Up to HD - Megan & Daisy pt 1 Add to Cart

Wamtec Archives

Producer: Wamtec & TZ Models **Distributor:** Wamtec **Year:** 2005 **Country of Origin:** USA
Length: 19 minutes **File Size:** 725 Megabytes **File Format:** H264-MP4
Screen Size: 1920 x 1080 **Keywords:** undewater xrated oralsex wetlook jeans

---

Click for Pics

Catalog Number tws-410-3215 ***Price:*** *$7.00 USD*

exm075 - Lenny`s Pie Babes 1999 - Up to HD - 3 Goth Girls Add to Cart

Featuring Chrissie Lee & Vincenza Price & Bella Lugosi

Producer: LSP & Wamtec **Distributor:** Wamtec **Year:** 1999 **Country of Origin:** USA
Length: 19 minutes **File Size:** 571 Megabytes **File Format:** H264-MP4
Screen Size: 1920 x 1080 **Keywords:** messy pies

Click for Pics

Catalog Number tws-410-3214 ***Price:*** *$6.00 USD*

exm071 - Lenny`s Pie Babes 1999 - Up to HD - Lulu Add to Cart

Wamtec Archives

Producer: LSP & Wamtec **Distributor:** Wamtec **Year:** 1999 **Country of Origin:** USA
Length: 15 minutes **File Size:** 471 Megabytes **File Format:** H264-MP4
Screen Size: 1920 x 1080 **Keywords:** messy pies foam

Click for Pics

Catalog Number tws-410-3213 ***Price:*** *$3.00 USD*

exm062 - Lenny`s Pie Babes 1999 - Up to HD - Kim & Persia Add to Cart

Wamtec Archives

Producer: LSP & Wamtec **Distributor:** Wamtec **Year:** 1999 **Country of Origin:** USA
Length: 4 minutes **File Size:** 119 Megabytes **File Format:** H264-MP4
Screen Size: 1920 x 1080 **Keywords:** messy pies

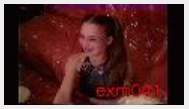

Click for Pics

Catalog Number tws-410-3212 ***Price:*** *$7.00 USD*

exm04 - Lenny`s Pie Babes 1999 - Up to HD - Taylor X rated Add to Cart

Featuring Taylor #3

Producer: LSP & Wamtec **Distributor:** Wamtec **Year:** 1999 **Country of Origin:** USA
Length: 19 minutes **File Size:** 584 Megabytes **File Format:** H264-MP4
Screen Size: 1920 x 1080 **Keywords:** messy pies xrated dildo

---

Click for Pics

Catalog Number tws-410-3211 ***Price:*** *$7.00 USD*

CRUISE1_5 - The Liquid Ladies Cruise 2006 - Up to HD - Chapter 5 Add to Cart

Zee & Jodi & Steffi & Loretta & Misty & Angel & Tanya & Danni, along with the WLP crew and guests.

Producer: WLP Prods & Wamtec **Distributor:** Wamtec **Year:** 2006 **Country of Origin:** USA
Length: 24 minutes **File Size:** 752 Megabytes **File Format:** H264-MP4
Screen Size: 1920 x 1080 **Keywords:** wetlook cruise jeans

Click for Pics

Catalog Number tws-410-3210 ***Price:*** *$7.00 USD*

CRUISE1_4 - The Liquid Ladies Cruise 2006 - Up to HD - Chapter 4 Add to Cart

Zee & Jodi & Steffi & Loretta & Misty & Angel & Tanya & Danni, along with the WLP crew and guests.

Producer: WLP Prods & Wamtec **Distributor:** Wamtec **Year:** 2006 **Country of Origin:** USA
Length: 27 minutes **File Size:** 864 Megabytes **File Format:** H264-MP4
Screen Size: 1920 x 1080 **Keywords:** wetlook cruise jeans

Click for Pics

Catalog Number tws-410-3209 ***Price:*** *$7.00 USD*

CRUISE1_3 - The Liquid Ladies Cruise 2006 - Up to HD - Chapter 3 Add to Cart

Zee & Jodi & Steffi & Loretta & Misty & Angel & Tanya & Danni, along with the WLP crew and guests.

Producer: WLP Prods & Wamtec **Distributor:** Wamtec **Year:** 2006 **Country of Origin:** USA
Length: 25 minutes **File Size:** 780 Megabytes **File Format:** H264-MP4
Screen Size: 1920 x 1080 **Keywords:** wetlook cruise jeans

Click for Pics

Catalog Number tws-410-3208 ***Price:*** *$7.00 USD*

CRUISE1_2 - The Liquid Ladies Cruise 2006 - Up to HD - Chapter 2 Add to Cart

Zee & Jodi & Steffi & Loretta & Misty & Angel & Tanya & Danni, along with the WLP crew and guests.

Producer: WLP Prods & Wamtec **Distributor:** Wamtec **Year:** 2006 **Country of Origin:** USA
Length: 19 minutes **File Size:** 617 Megabytes **File Format:** H264-MP4
Screen Size: 1920 x 1080 **Keywords:** wetlook cruise

Click for Pics

Catalog Number tws-410-3207 ***Price:*** *$1.00 USD*

CRUISE1_1 - The Liquid Ladies Cruise 2006 - Up to HD - Chapter 1 Add to Cart

14 more chapters from this 5 day wetlook Caribbean cruise to come. Featuring Zee & Jodi & Steffi & Loretta & Misty & Angel & Tanya & Danni, along with the WLP crew and guests.

Producer: WLP Prods & Wamtec **Distributor:** Wamtec **Year:** 1998 **Country of Origin:** USA
Length: 13 minutes **File Size:** 416 Megabytes **File Format:** H264-MP4
Screen Size: 1920 x 1080 **Keywords:** wetlook cruise jeans

Click for Pics

Catalog Number tws-410-3206 ***Price:*** *$1.00 USD*

WB11_5 - EBP U/W Tests 1998 - Upscaled to HD - ASMR Add to Cart

ASMR breath control training

Producer: EBP Prods. **Distributor:** Wamtec **Year:** 1998 **Country of Origin:** USA
Length: 9 minutes **File Size:** 268 Megabytes **File Format:** H264-MP4
Screen Size: 1920 x 1080 **Keywords:** breatholding

Click for Pics

Catalog Number tws-410-3205 ***Price:*** *$7.00 USD*

WB03_3 - EBP U/W Tests 1998 - Upscaled to HD Add to Cart

Wamtec Archives

Producer: EBP Prods. **Distributor:** Wamtec **Year:** 1998 **Country of Origin:** USA
Length: 21 minutes **File Size:** 669 Megabytes **File Format:** H264-MP4
Screen Size: 1920 x 1080 **Keywords:** underwater breatholding

---

Click for Pics

Catalog Number tws-410-3204 ***Price:*** *$8.00 USD*

BEN01_2 - EBP U/W Tests 1998 - Upscaled to HD Add to Cart

Wamtec Archives

Producer: EBP Prods. **Distributor:** Wamtec **Year:** 1998 **Country of Origin:** USA
Length: 30 minutes **File Size:** 923 Megabytes **File Format:** H264-MP4
Screen Size: 1920 x 1080 **Keywords:** underwater breatholding

---

Click for Pics

Catalog Number tws-410-3203 ***Price:*** *$7.00 USD*

34842_6 - EBP U/W Tests 1998 - Up to HD - 3 in the Tank Add to Cart

Wamtec Archives

Producer: EBP Prods. **Distributor:** Wamtec **Year:** 1998 **Country of Origin:** USA
Length: 16 minutes **File Size:** 494 Megabytes **File Format:** H264-MP4
Screen Size: 1920 x 1080 **Keywords:** underwater breatholding

---

Click for Pics

Catalog Number tws-410-3202 ***Price:*** *$6.00 USD*

34834_3 - EBP U/W Tests 1998 - Upscaled to HD - Mermaid Add to Cart

Wamtec Archives

Producer: EBP Prods. **Distributor:** Wamtec **Year:** 1998 **Country of Origin:** USA
Length: 17 minutes **File Size:** 520 Megabytes **File Format:** H264-MP4
Screen Size: 1920 x 1080 **Keywords:** underwater breatholding mermaid

---

Click for Pics

Catalog Number tws-410-3201 ***Price:*** *$6.00 USD*

EW064_iris3_5 - Messy EU Shoots 2003 - Upscaled to HD - Erika Add to Cart

Pies & Gunge & Topless

Producer: Digital Pro & Wamtec **Distributor:** Wamtec **Year:** 2003 **Country of Origin:** Romania
Length: 9 minutes **File Size:** 287 Megabytes **File Format:** H264-MP4
Screen Size: 1920 x 1080 **Keywords:** messy pies boots topless

---

© 2005 - 2026 Vidown and Wamvids Archives

This site hosted at The Mothership

This site can be
streamed

Friends

NEEDLE IN A HAYSTACK

We have thousands of videos in our huge archives so here is an easy way to find a needle in a haystack. Just CLICK HERE to visit our WAMVIDS portal and then you can list only those items you want to see in 45 different genres. To search for specific models then download the PDF document where you can use CTRL F key to search the catalog by specific texts..

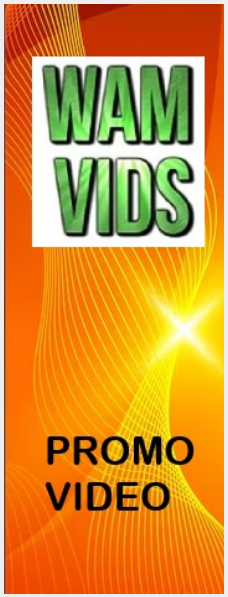

If you need to do deep dive searches by model names or co-producers then download the Archives PDF document at WAMVIDS.COM and search via CTRL F Key.

Welcome to the Wamvids Archives Download store

Your order number will remain valid for 6-7 days. You may download your purchase as often as you wish within that timeframe. Please do not share your number with others. All downloads are logged and checked for unauthorized access.

The minimum total order from this catalog is **$15**

Click any keyword to display a subset of the full catalog

Displaying **100** of **3984** items

Page 1 2 3 4 5 6 7 8 **9** 10 11 12 13 14 15 16 17 18 19 20 21 22 23 24 25 26 27 28 29 30 31 32 33 34 35 36 37 38 39 40

Catalog Number tws-410-3200 ***Price:*** *$7.00 USD*

EW064_iris3_2 - Messy EU Shoots 2003 - Upscaled to HD - Liliane Add to Cart

Pies & Topless

Click for Pics

Producer: Digital Pro & Wamtec **Distributor:** Wamtec **Year:** 2003 **Country of Origin:** Romania
Length: 15 minutes **File Size:** 478 Megabytes **File Format:** H264-MP4
Screen Size: 1920 x 1080 **Keywords:** messy pies topless

Search Catalog by Keyword

Search

Enter your paid order number at

Vidown.com

to access your videos

Display

100 Go

Items per page

Refund Policy

Shopping Cart

Total=**$0.00**

Your total after discounts must be at least **$15** to check out

This site can be
streamed

Listings sorted by

CATALOG NUMBER in DESCENDING order

For STREAMING options visit

Vidown TV

Catalog Number tws-410-3199 ***Price:*** *$7.00 USD*

EW061_iris3_5 - Messy EU Shoots 2003 - Upscaled to HD - slime Add to Cart

Pies & Gunge & Topless

Click for Pics

Producer: Digital Pro & Wamtec **Distributor:** Wamtec **Year:** 2003 **Country of Origin:** Romania
Length: 11 minutes **File Size:** 346 Megabytes **File Format:** H264-MP4
Screen Size: 1920 x 1080 **Keywords:** messy slime gunge topless

---

Catalog Number tws-410-3198 ***Price:*** *$7.00 USD*

EW061_iris3_3 - Messy EU Shoots 2003 - Upscaled to HD - slime Add to Cart

Slime & Gunge & Topless

Click for Pics

Producer: Digital Pro & Wamtec **Distributor:** Wamtec **Year:** 2003 **Country of Origin:** Romania
Length: 10 minutes **File Size:** 313 Megabytes **File Format:** H264-MP4
Screen Size: 1920 x 1080 **Keywords:** messy slime gunge topless stockings

---

Catalog Number tws-410-3197 ***Price:*** *$5.00 USD*

EW013_iris3_1 - Wetlook EU Shoots 2003 - Up to HD - stockings Add to Cart

Wamtec Archives

Click for Pics

Producer: Digital Pro & Wamtec **Distributor:** Wamtec **Year:** 2003 **Country of Origin:** Romania
Length: 10 minutes **File Size:** 324 Megabytes **File Format:** H264-MP4
Screen Size: 1920 x 1080 **Keywords:** wetlook stockings

Catalog Number tws-410-3196 ***Price:*** *$7.00 USD*

EW005_iris3_1 - Wetlook EU Shoots 2003 - Upscaled to HD - boots Add to Cart

Wamtec Archives

Click for Pics

Producer: Digital Pro & Wamtec **Distributor:** Wamtec **Year:** 2003 **Country of Origin:** Romania
Length: 20 minutes **File Size:** 646 Megabytes **File Format:** H264-MP4
Screen Size: 1920 x 1080 **Keywords:** wetlook pantyhose boots

---

Catalog Number tws-410-3195 ***Price:*** *$6.00 USD*

EW004_iris3_3 - Wetlook EU Shoots 2003 - Upscaled to HD - jeans Add to Cart

Wamtec Archives

Click for Pics

Producer: Digital Pro & Wamtec **Distributor:** Wamtec **Year:** 2003 **Country of Origin:** Romania
Length: 20 minutes **File Size:** 630 Megabytes **File Format:** H264-MP4
Screen Size: 1920 x 1080 **Keywords:** wetlook jeans mud

Catalog Number tws-410-3194 ***Price:*** *$7.00 USD*

EW004_iris3_2 - Wetlook EU Shoots 2003 - Upscaled to HD - slips Add to Cart

Wamtec Archives

Click for Pics

Producer: Digital Pro & Wamtec **Distributor:** Wamtec **Year:** 2003 **Country of Origin:** Romania

Length: 19 minutes **File Size:** 610 Megabytes **File Format:** H264-MP4
Screen Size: 1920 x 1080 **Keywords:** wetlook pantyhose slips

---

Click for Pics

Catalog Number tws-410-3193 ***Price:*** *$7.00 USD*

29509AWGAI1 - Fathom UW Models 1993 Up to HD - Re-Breather Tests Add to Cart

Footage assigned from Jack G.

Producer: Fathom Films/Wamtec **Distributor:** Wamtec **Year:** 1993 **Country of Origin:** USA
Length: 20 minutes **File Size:** 768 Megabytes **File Format:** H264-MP4
Screen Size: 1920 x 1080 **Keywords:** underwater scuba pantyhose

---

Click for Pics

Catalog Number tws-410-3192 ***Price:*** *$7.00 USD*

29508BWGAI3 - Fathom UW Models 1993 Up to HD - Re-Breather Tests Add to Cart

Footage assigned from Jack G.

Producer: Fathom Films/Wamtec **Distributor:** Wamtec **Year:** 1993 **Country of Origin:** USA
Length: 25 minutes **File Size:** 789 Megabytes **File Format:** H264-MP4
Screen Size: 1920 x 1080 **Keywords:** underwater scuba pantyhose

---

Click for Pics

Catalog Number tws-410-3191 ***Price:*** *$7.00 USD*

29505WGAI1 - Fathom UW Models 1993 - Up to HD Add to Cart

Footage assigned from Jack G.

Producer: Fathom Films/Wamtec **Distributor:** Wamtec **Year:** 1993 **Country of Origin:** USA
Length: 20 minutes **File Size:** 779 Megabytes **File Format:** H264-MP4
Screen Size: 1920 x 1080 **Keywords:** underwater breatholding scuba

---

Click for Pics

Catalog Number tws-410-3190 ***Price:*** *$7.00 USD*

29504AWGAI3 - Fathom UW Models 1993 Up to HD Add to Cart

Footage assigned from Jack G.

Producer: Fathom Films/Wamtec **Distributor:** Wamtec **Year:** 1993 **Country of Origin:** USA
Length: 21 minutes **File Size:** 805 Megabytes **File Format:** H264-MP4
Screen Size: 1920 x 1080 **Keywords:** underwater breatholding scuba

---

Click for Pics

Catalog Number tws-410-3189 ***Price:*** *$7.00 USD*

PV220 - Lenny`s Pie Babes 2002 - Upscaled to HD - Kayla & Angela Add to Cart

Wamtec Archives

Producer: LSP & Wamtec **Distributor:** Wamtec **Year:** 2002 **Country of Origin:** USA
Length: 13 minutes **File Size:** 408 Megabytes **File Format:** H264-MP4
Screen Size: 1920 x 1080 **Keywords:** messy pies

Click for Pics

Catalog Number tws-410-3188 ***Price:*** *$7.00 USD*

PV219 - Lenny`s Pie Babes 2002 - Upscaled to HD - Kayla & Nikita Add to Cart

Wamtec Archives

Producer: LSP & Wamtec **Distributor:** Wamtec **Year:** 2002 **Country of Origin:** USA
Length: 13 minutes **File Size:** 406 Megabytes **File Format:** H264-MP4
Screen Size: 1920 x 1080 **Keywords:** messy pies

Click for Pics

Catalog Number tws-410-3187 ***Price:*** *$7.00 USD*

PV214 - Lenny`s Pie Babes 2002 - Up to HD - Christina & Kelli Add to Cart

Wamtec Archives

Producer: LSP & Wamtec **Distributor:** Wamtec **Year:** 2002 **Country of Origin:** USA
Length: 14 minutes **File Size:** 453 Megabytes **File Format:** H264-MP4
Screen Size: 1920 x 1080 **Keywords:** messy pies

Click for Pics

Catalog Number tws-410-3186 ***Price:*** *$7.00 USD*

PV211 - Lenny`s Pie Babes 2002 - Upscaled to HD - Naomi & Paige Add to Cart

Wamtec Archives

Producer: LSP & Wamtec **Distributor:** Wamtec **Year:** 2002 **Country of Origin:** USA
Length: 11 minutes **File Size:** 341 Megabytes **File Format:** H264-MP4
Screen Size: 1920 x 1080 **Keywords:** messy pies stockings

Click for Pics

Catalog Number tws-410-3185 ***Price:*** *$7.00 USD*

27827_2_iris3_7 - Wetscape 1992 - Up to HD - Billow Training Add to Cart

Wamtec Archives

Producer: Wetscape Ltd & Wamtec **Distributor:** Wamtec **Year:** 1992 **Country of Origin:** Canada
Length: 11 minutes **File Size:** 344 Megabytes **File Format:** H264-MP4
Screen Size: 1920 x 1080 **Keywords:** wetlook billow billowing jeans

---

Click for Pics

Catalog Number tws-410-3184 ***Price:*** *$5.00 USD*

27827_2_iris3_6 - Wetscape Models 1992 - Upscaled to HD Add to Cart

Wamtec Archives

Producer: Wetscape Ltd & Wamtec **Distributor:** Wamtec **Year:** 1992 **Country of Origin:** Canada
Length: 11 minutes **File Size:** 348 Megabytes **File Format:** H264-MP4
Screen Size: 1920 x 1080 **Keywords:** wetlook jeans

Click for Pics

Catalog Number tws-410-3183 ***Price:*** *$6.00 USD*

27826_2_iris3_7 - Wetscape Models 1992 - Upscaled to HD Add to Cart

Wamtec Archives

Producer: Wetscape Ltd & Wamtec **Distributor:** Wamtec **Year:** 1992 **Country of Origin:** Canada

Length: 14 minutes **File Size:** 424 Megabytes **File Format:** H264-MP4
Screen Size: 1920 x 1080 **Keywords:** wetlook jeans

Click for Pics

Catalog Number tws-410-3182 ***Price:*** *$5.00 USD*

27826_2_iris3_6 - Wetscape Models 1992 - Upscaled to HD Add to Cart

Wamtec Archives

Producer: Wetscape Ltd & Wamtec **Distributor:** Wamtec **Year:** 1992 **Country of Origin:** Canada
Length: 9 minutes **File Size:** 269 Megabytes **File Format:** H264-MP4
Screen Size: 1920 x 1080 **Keywords:** wetlook jeans

Click for Pics

Catalog Number tws-410-3181 ***Price:*** *$7.00 USD*

X027pt2 - Underwater X rated 2006 in FHD: Taylor & Skylar pt 2 Add to Cart

Wamtec Archives

Producer: Wamtec & TZ Models **Distributor:** Wamtec **Year:** 2006 **Country of Origin:** USA
Length: 12 minutes **File Size:** 444 Megabytes **File Format:** H264-MP4
Screen Size: 1920 x 1080 **Keywords:** undewater xrated oralsex

---

Click for Pics

Catalog Number tws-410-3180 ***Price:*** *$7.00 USD*

X027pt1 - Underwater X rated 2006 in FHD: Taylor & Skylar pt 1 Add to Cart

Wamtec Archives

Producer: Wamtec & TZ Models **Distributor:** Wamtec **Year:** 2006 **Country of Origin:** USA
Length: 12 minutes **File Size:** 449 Megabytes **File Format:** H264-MP4
Screen Size: 1920 x 1080 **Keywords:** undewater xrated oralsex

---

Click for Pics

Catalog Number tws-410-3179 ***Price:*** *$8.00 USD*

X021pt2 - Underwater X rated 2006 up to FHD - Daisy Duxe pt 2 Add to Cart

Wamtec Archives

Producer: Wamtec & TZ Models **Distributor:** Wamtec **Year:** 2006 **Country of Origin:** USA
Length: 17 minutes **File Size:** 628 Megabytes **File Format:** H264-MP4
Screen Size: 1920 x 1080 **Keywords:** undewater xrated scuba dildo

---

Click for Pics

Catalog Number tws-410-3178 ***Price:*** *$7.00 USD*

X021pt1 - Underwater X rated 2006 up to FHD - Daisy Duxe pt 1 Add to Cart

Wamtec Archives

Producer: Wamtec & TZ Models **Distributor:** Wamtec **Year:** 2006 **Country of Origin:** USA
Length: 17 minutes **File Size:** 651 Megabytes **File Format:** H264-MP4
Screen Size: 1920 x 1080 **Keywords:** undewater xrated scuba dildo

---

Click for Pics

Catalog Number tws-410-3177 ***Price:*** *$7.00 USD*

PM6_6 - LM Messy Models 2005 in FHD: - Nicky & Kelly & Louisa Add to Cart

2 scenes

Producer: LM Prods **Distributor:** Wamtec **Year:** 2005 **Country of Origin:** UK
Length: 18 minutes **File Size:** 583 Megabytes **File Format:** H264-MP4
Screen Size: 1920 x 1080 **Keywords:** messy gunge slime pies boots

---

Click for Pics

Catalog Number tws-410-3176 ***Price:*** *$7.00 USD*

PM5_6 - LM Messy Models 2005 up to FHD - Emma Add to Cart

Wamtec Archives

Producer: LM Prods **Distributor:** Wamtec **Year:** 2005 **Country of Origin:** UK
Length: 16 minutes **File Size:** 513 Megabytes **File Format:** H264-MP4
Screen Size: 1920 x 1080 **Keywords:** messy gunge slime beans wetlook

---

Click for Pics

Catalog Number tws-410-3175 ***Price:*** *$7.00 USD*

PM5_4 - LM Messy Models 2005 up to FHD - Laura & Kim Add to Cart

2 scenes

Producer: LM Prods **Distributor:** Wamtec **Year:** 2005 **Country of Origin:** UK
Length: 17 minutes **File Size:** 548 Megabytes **File Format:** H264-MP4
Screen Size: 1920 x 1080 **Keywords:** messy gunge slime pies wetlook

---

Click for Pics

Catalog Number tws-410-3174 ***Price:*** *$7.00 USD*

PM4_6 - LM Messy Models 2005 up to FHD - Nicky & Kim Add to Cart

2 scenes

Producer: LM Prods **Distributor:** Wamtec **Year:** 2005 **Country of Origin:** UK
Length: 17 minutes **File Size:** 551 Megabytes **File Format:** H264-MP4
Screen Size: 1920 x 1080 **Keywords:** messy gunge slime pantyhose beans

---

Click for Pics

Catalog Number tws-410-3173 ***Price:*** *$7.00 USD*

WLPvol07sc6 - WLP Wetlook Girls 2001 up to FHD - Jeans Trio Add to Cart

Wamtec Archives

Producer: WLP Prods & Wamtec **Distributor:** Wamtec **Year:** 2001 **Country of Origin:** USA
Length: 25 minutes **File Size:** 772 Megabytes **File Format:** H264-MP4
Screen Size: 1920 x 1080 **Keywords:** wetlook jeans

Click for Pics

Catalog Number tws-410-3172 ***Price:*** *$7.00 USD*

WLPvol07sc4 - WLP Wetlook Girls 2001 in FHD - Vixon & Sweet Pea Add to Cart

Wamtec Archives

Producer: WLP Prods & Wamtec **Distributor:** Wamtec **Year:** 2001 **Country of Origin:** USA

Length: 21 minutes **File Size:** 677 Megabytes **File Format:** H264-MP4
Screen Size: 1920 x 1080 **Keywords:** wetlook leather

Click for Pics

Catalog Number tws-410-3171 ***Price:*** *$7.00 USD*

WLPvol07sc2 - WLP Wetlook Girls 2001 up to FHD - Eviawn & Belle Add to Cart

Wamtec Archives

Producer: WLP Prods & Wamtec **Distributor:** Wamtec **Year:** 2001 **Country of Origin:** USA
Length: 19 minutes **File Size:** 604 Megabytes **File Format:** H264-MP4
Screen Size: 1920 x 1080 **Keywords:** wetlook formal

Click for Pics

Catalog Number tws-410-3170 ***Price:*** *$6.00 USD*

WLPvol05sc4 - WLP Wetlook Girls 2001 up to FHD - Red in jeans Add to Cart

Wamtec Archives

Producer: WLP Prods & Wamtec **Distributor:** Wamtec **Year:** 2001 **Country of Origin:** USA
Length: 14 minutes **File Size:** 440 Megabytes **File Format:** H264-MP4
Screen Size: 1920 x 1080 **Keywords:** wetlook jeans

Click for Pics

Catalog Number tws-410-3169 ***Price:*** *$1.00 USD*

MS09_6 - EBP Tests 1998 upscaled to FHD - ASMR Prep Add to Cart

Wamtec Archives

Producer: EBP Prods. **Distributor:** Wamtec **Year:** 1998 **Country of Origin:** USA
Length: 5 minutes **File Size:** 230 Megabytes **File Format:** H264-MP4
Screen Size: 1920 x 1080 **Keywords:** pre-shoot footage

Click for Pics

Catalog Number tws-410-3168 ***Price:*** *$4.00 USD*

34846_1 - EBP Underwater Tests 1998 upscaled to FHD Add to Cart

Wamtec Archives

Producer: EBP Prods. **Distributor:** Wamtec **Year:** 1998 **Country of Origin:** USA
Length: 15 minutes **File Size:** 465 Megabytes **File Format:** H264-MP4
Screen Size: 1920 x 1080 **Keywords:** underwater breatholding

---

Click for Pics

Catalog Number tws-410-3167 ***Price:*** *$7.00 USD*

34834_4 - EBP Underwater Tests 1998 upscaled to FHD Add to Cart

Wamtec Archives

Producer: EBP Prods. **Distributor:** Wamtec **Year:** 1998 **Country of Origin:** USA
Length: 17 minutes **File Size:** 521 Megabytes **File Format:** H264-MP4
Screen Size: 1920 x 1080 **Keywords:** underwater breatholding mermaid

---

Click for Pics

Catalog Number tws-410-3166 ***Price:*** *$6.00 USD*

34833_4 - EBP Underwater Tests 1998 upscaled to FHD Add to Cart

Wamtec Archives

Producer: EBP Prods. **Distributor:** Wamtec **Year:** 1998 **Country of Origin:** USA
Length: 15 minutes **File Size:** 467 Megabytes **File Format:** H264-MP4
Screen Size: 1920 x 1080 **Keywords:** underwater breatholding

---

Click for Pics

Catalog Number tws-410-3165 ***Price:*** *$6.00 USD*

34828_2 - EBP Underwater Tests 1998 upscaled to FHD Add to Cart

Wamtec Archives

Producer: EBP Prods. **Distributor:** Wamtec **Year:** 1998 **Country of Origin:** USA
Length: 16 minutes **File Size:** 502 Megabytes **File Format:** H264-MP4
Screen Size: 1920 x 1080 **Keywords:** underwater breatholding

---

Click for Pics

Catalog Number tws-410-3164 ***Price:*** *$2.00 USD*

T206c1 - Burn the Shoes series 2006 upscaled to FHD Add to Cart

Wamtec Archives

Producer: Digital Pro & Wamtec **Distributor:** Wamtec **Year:** 2006 **Country of Origin:** Romania
Length: 10 minutes **File Size:** 307 Megabytes **File Format:** H264-MP4
Screen Size: 1920 x 1080 **Keywords:** shoes heels pyro fire

Click for Pics

Catalog Number tws-410-3163 ***Price:*** *$2.00 USD*

T200c2 - Burn the Shoes series 2006 upscaled to FHD Add to Cart

Wamtec Archives

Producer: Digital Pro & Wamtec **Distributor:** Wamtec **Year:** 2006 **Country of Origin:** Romania
Length: 9 minutes **File Size:** 282 Megabytes **File Format:** H264-MP4
Screen Size: 1920 x 1080 **Keywords:** shoes heels pyro fire

Click for Pics

Catalog Number tws-410-3162 ***Price:*** *$2.00 USD*

T199c3 - Burn the Shoes series 2006 upscaled to FHD Add to Cart

Wamtec Archives

Producer: Digital Pro & Wamtec **Distributor:** Wamtec **Year:** 2006 **Country of Origin:** Romania
Length: 10 minutes **File Size:** 311 Megabytes **File Format:** H264-MP4
Screen Size: 1920 x 1080 **Keywords:** shoes heels pyro fire boots

---

Click for Pics

Catalog Number tws-410-3161 ***Price:*** *$2.00 USD*

t152c5 - Burn the Shoes series 2006 upscaled to FHD Add to Cart

Wamtec Archives

Producer: Digital Pro & Wamtec **Distributor:** Wamtec **Year:** 2006 **Country of Origin:** Romania

Length: 7 minutes **File Size:** 210 Megabytes **File Format:** H264-MP4
Screen Size: 1920 x 1080 **Keywords:** shoes heels pyro fire boots

---

Click for Pics

Catalog Number tws-410-3160 ***Price:*** *$2.00 USD*

T190c5 - Trash the Shoes series 2006 upscaled to FHD Add to Cart

Wamtec Archives

Producer: Digital Pro & Wamtec **Distributor:** Wamtec **Year:** 2006 **Country of Origin:** Romania
Length: 6 minutes **File Size:** 172 Megabytes **File Format:** H264-MP4
Screen Size: 1920 x 1080 **Keywords:** shoes heels boots

Click for Pics

Catalog Number tws-410-3159 ***Price:*** *$2.00 USD*

t150c8 - Trash the Shoes series 2006 upscaled to FHD Add to Cart

Wamtec Archives

Producer: Digital Pro & Wamtec **Distributor:** Wamtec **Year:** 2006 **Country of Origin:** Romania
Length: 4 minutes **File Size:** 129 Megabytes **File Format:** H264-MP4
Screen Size: 1920 x 1080 **Keywords:** shoes heels

Click for Pics

Catalog Number tws-410-3158 ***Price:*** *$2.00 USD*

t142c6 - Trash the Shoes series 2006 upscaled to FHD Add to Cart

Wamtec Archives

Producer: Digital Pro & Wamtec **Distributor:** Wamtec **Year:** 2006 **Country of Origin:** Romania
Length: 6 minutes **File Size:** 200 Megabytes **File Format:** H264-MP4
Screen Size: 1920 x 1080 **Keywords:** shoes heels boots

Click for Pics

Catalog Number tws-410-3157 ***Price:*** *$2.00 USD*

t142c2 - Trash the Shoes series 2006 upscaled to FHD Add to Cart

Wamtec Archives

Producer: Digital Pro & Wamtec **Distributor:** Wamtec **Year:** 2006 **Country of Origin:** Romania
Length: 6 minutes **File Size:** 185 Megabytes **File Format:** H264-MP4
Screen Size: 1920 x 1080 **Keywords:** shoes heels

Click for Pics

Catalog Number tws-410-3156 ***Price:*** *$6.00 USD*

T330c4 - Euro Dunk Tank Series 2005 upscaled to FHD - Eszter Add to Cart

Wamtec Archives

Producer: Digital Pro & Wamtec **Distributor:** Wamtec **Year:** 2005 **Country of Origin:** Romania
Length: 12 minutes **File Size:** 381 Megabytes **File Format:** H264-MP4
Screen Size: 1920 x 1080 **Keywords:** wetlook dunk dunktank pantyhose

---

Catalog Number tws-410-3155 ***Price:*** *$5.00 USD*

Click for Pics

T330c3 - Euro Dunk Tank Series 2005 upscaled to FHD - Laura Add to Cart

Wamtec Archives

Producer: Digital Pro & Wamtec **Distributor:** Wamtec **Year:** 2005 **Country of Origin:** Romania
Length: 7 minutes **File Size:** 227 Megabytes **File Format:** H264-MP4
Screen Size: 1920 x 1080 **Keywords:** wetlook dunk dunktank pantyhose boots

---

Catalog Number tws-410-3154 ***Price:*** *$6.00 USD*

Click for Pics

T330c1 - Euro Dunk Tank Series 2005 upscaled to FHD - Emily Add to Cart

Wamtec Archives

Producer: Digital Pro & Wamtec **Distributor:** Wamtec **Year:** 2005 **Country of Origin:** Romania
Length: 13 minutes **File Size:** 398 Megabytes **File Format:** H264-MP4
Screen Size: 1920 x 1080 **Keywords:** wetlook dunk dunktank jeans

---

Catalog Number tws-410-3153 ***Price:*** *$6.00 USD*

Click for Pics

T329c4 - Euro Dunk Tank Series 2005 upscaled to FHD - Ester Add to Cart

Wamtec Archives

Producer: Digital Pro & Wamtec **Distributor:** Wamtec **Year:** 2005 **Country of Origin:** Romania
Length: 13 minutes **File Size:** 398 Megabytes **File Format:** H264-MP4
Screen Size: 1920 x 1080 **Keywords:** wetlook dunk dunktank pantyhose

---

Catalog Number tws-410-3152 ***Price:*** *$5.00 USD*

Click for Pics

UW139_2_iris3mod - Vntage Underwater Shoots 1988 up to FHD Add to Cart

Wamtec Archives

Producer: BM/AVP/GS Prods. **Distributor:** Wamtec **Year:** 1988 **Country of Origin:** USA
Length: 11 minutes **File Size:** 358 Megabytes **File Format:** H264-MP4
Screen Size: 1920 x 1080 **Keywords:** underwater vintage

Catalog Number tws-410-3151 ***Price:*** *$4.00 USD*

Click for Pics

UW126_2_iris3mod_1 - Vntage Underwater Shoots 1988 up to FHD Add to Cart

Wamtec Archives

Producer: BM/AVP/GS Prods. **Distributor:** Wamtec **Year:** 1988 **Country of Origin:** USA
Length: 11 minutes **File Size:** 354 Megabytes **File Format:** H264-MP4
Screen Size: 1920 x 1080 **Keywords:** underwater vintage

Catalog Number tws-410-3150 ***Price:*** *$4.00 USD*

Click for Pics

UW125_2_iris3mod_2 - Vntage Underwater Shoots 1988 up to FHD Add to Cart

Wamtec Archives

Producer: BM/AVP/GS Prods. **Distributor:** Wamtec **Year:** 1988 **Country of Origin:** USA

Length: 9 minutes **File Size:** 267 Megabytes **File Format:** H264-MP4
Screen Size: 1920 x 1080 **Keywords:** underwater vintage wetlook

---

Click for Pics

Catalog Number tws-410-3149 ***Price:*** *$2.00 USD*

UW116_2_iris3mod_1 - Vntage Underwater Shoots 1988 up to FHD Add to Cart

Wamtec Archives

Producer: BM/AVP/GS Prods. **Distributor:** Wamtec **Year:** 1988 **Country of Origin:** USA
Length: 5 minutes **File Size:** 161 Megabytes **File Format:** H264-MP4
Screen Size: 1920 x 1080 **Keywords:** underwater vintage scuba

---

Click for Pics

Catalog Number tws-410-3148 ***Price:*** *$7.00 USD*

PV210 - Lenny`s Pie Babes 2001 up to FHD: Charlee & 50 pies Add to Cart

Wamtec Archives - one of Lenny`s best models

Producer: LSP & Wamtec **Distributor:** Wamtec **Year:** 2001 **Country of Origin:** USA
Length: 16 minutes **File Size:** 484 Megabytes **File Format:** H264-MP4
Screen Size: 1920 x 1080 **Keywords:** messy pies

Click for Pics

Catalog Number tws-410-3147 ***Price:*** *$7.00 USD*

PV185 - Lenny`s Pie Babes 2001 in FHD: Lana & Katarina & Karen Add to Cart

Wamtec Archives

Producer: LSP & Wamtec **Distributor:** Wamtec **Year:** 2001 **Country of Origin:** USA
Length: 23 minutes **File Size:** 721 Megabytes **File Format:** H264-MP4
Screen Size: 1920 x 1080 **Keywords:** messy pies

Click for Pics

Catalog Number tws-410-3146 ***Price:*** *$7.00 USD*

PV180 - Lenny`s Pie Babes 2001 up to FHD: Tatiana & Ariel & Gwen Add to Cart

Wamtec Archives

Producer: LSP & Wamtec **Distributor:** Wamtec **Year:** 2001 **Country of Origin:** USA
Length: 16 minutes **File Size:** 505 Megabytes **File Format:** H264-MP4
Screen Size: 1920 x 1080 **Keywords:** messy pies girdles

Click for Pics

Catalog Number tws-410-3145 ***Price:*** *$7.00 USD*

PV176 - Lenny`s Pie Babes 2001 up to FHD: Lisa & Nicole & Taylor Add to Cart

Wamtec Archives

Producer: LSP & Wamtec **Distributor:** Wamtec **Year:** 2001 **Country of Origin:** USA
Length: 21 minutes **File Size:** 642 Megabytes **File Format:** H264-MP4
Screen Size: 1920 x 1080 **Keywords:** messy pies stockings

Click for Pics

Catalog Number tws-410-3144 ***Price:*** *$7.00 USD*

DVWET12_AIHD_3 - Wetlook series 1998 in FHD: Crazy Carwash Add to Cart

Wamtec Ranch Shoot - Featuring Wendy & Amanda & Nicole & Shawna

Producer: Wamtec **Distributor:** Wamtec **Year:** 1998 **Country of Origin:** USA
Length: 13 minutes **File Size:** 411 Megabytes **File Format:** H264-MP4
Screen Size: 1920 x 1080 **Keywords:** wetlook pantyhose officewear

---

Click for Pics

Catalog Number tws-410-3143 ***Price:*** *$7.00 USD*

DVWET12_AIHD_2 - Wetlook series 1998 in FHD: Shawna`s hairwash Add to Cart

Wamtec Ranch Shoot - Shawna in my hot tub

Producer: Wamtec **Distributor:** Wamtec **Year:** 1998 **Country of Origin:** USA
Length: 14 minutes **File Size:** 436 Megabytes **File Format:** H264-MP4
Screen Size: 1920 x 1080 **Keywords:** wetlook pantyhose hairwash jeans sneakers

---

Click for Pics

Catalog Number tws-410-3142 ***Price:*** *$6.00 USD*

DVWET12_AIHD_1 - Wetlook series 1993 in FHD: Keeley & Micki Add to Cart

Micki & Keeley at the motel we stayed at in Orlando

Producer: Wamtec **Distributor:** Wamtec **Year:** 1993 **Country of Origin:** USA
Length: 12 minutes **File Size:** 368 Megabytes **File Format:** H264-MP4
Screen Size: 1920 x 1080 **Keywords:** wetlook pantyhose officewear

---

Click for Pics

Catalog Number tws-410-3141 ***Price:*** *$6.00 USD*

DVWET11_AIHD_2 - Wetlook series 1993 in FHD: The Final Swim Add to Cart

Wamtec Ranch Shoot - Featuring Jo & Micki & Keeley & Sammi

Producer: Wamtec **Distributor:** Wamtec **Year:** 1993 **Country of Origin:** USA
Length: 12 minutes **File Size:** 396 Megabytes **File Format:** H264-MP4
Screen Size: 1920 x 1080 **Keywords:** wetlook pantyhose leotard boots

---

Click for Pics

Catalog Number tws-410-3140 ***Price:*** *$4.00 USD*

34843_2 - EBP Underwater Auditions 1998 Upscaled to FHD Add to Cart

Wamtec Archives

Producer: EBP Prods. **Distributor:** Wamtec **Year:** 2005 **Country of Origin:** USA
Length: 15 minutes **File Size:** 467 Megabytes **File Format:** H264-MP4
Screen Size: 1920 x 1080 **Keywords:** underwater breatholding

---

Click for Pics

Catalog Number tws-410-3139 ***Price:*** *$4.00 USD*

34839_5 - EBP Underwater Auditions 1998 Upscaled to FHD Add to Cart

Wamtec Archives

Producer: EBP Prods. **Distributor:** Wamtec **Year:** 2005 **Country of Origin:** USA

Length: 14 minutes **File Size:** 431 Megabytes **File Format:** H264-MP4
Screen Size: 1920 x 1080 **Keywords:** underwater breatholding

---

Click for Pics

Catalog Number tws-410-3138 ***Price:*** *$4.00 USD*

34838_8 - EBP Underwater Auditions 1998 Upscaled to FHD Add to Cart

Wamtec Archives

Producer: EBP Prods. **Distributor:** Wamtec **Year:** 2005 **Country of Origin:** USA
Length: 15 minutes **File Size:** 454 Megabytes **File Format:** H264-MP4
Screen Size: 1920 x 1080 **Keywords:** underwater breatholding

---

Click for Pics

Catalog Number tws-410-3137 ***Price:*** *$2.00 USD*

34838_3 - EBP Underwater Auditions 1998 Upscaled to FHD Add to Cart

Wamtec Archives

Producer: EBP Prods. **Distributor:** Wamtec **Year:** 2005 **Country of Origin:** USA
Length: 15 minutes **File Size:** 445 Megabytes **File Format:** H264-MP4
Screen Size: 1920 x 1080 **Keywords:** underwater breatholding

---

Click for Pics

Catalog Number tws-410-3136 ***Price:*** *$1.00 USD*

34837_7 - EBP Underwater Auditions 1998 Upscaled to FHD Add to Cart

Wamtec Archives

Producer: EBP Prods. **Distributor:** Wamtec **Year:** 2005 **Country of Origin:** USA
Length: 16 minutes **File Size:** 489 Megabytes **File Format:** H264-MP4
Screen Size: 1920 x 1080 **Keywords:** pre-shoot footage

Click for Pics

Catalog Number tws-410-3135 ***Price:*** *$7.00 USD*

EW066_iris3_1 - Messy Romania 2005 in FHD - Szidi gungedlate Add to Cart

Wamtec Archives

Producer: Digital Pro & Wamtec **Distributor:** Wamtec **Year:** 2005 **Country of Origin:** Romania
Length: 16 minutes **File Size:** 511 Megabytes **File Format:** H264-MP4
Screen Size: 1920 x 1080 **Keywords:** messy gunge slime topless stockings chocolate

---

Click for Pics

Catalog Number tws-410-3134 ***Price:*** *$6.00 USD*

EW061_iris3_4 - Messy Romania 2005 in FHD - Green Slime Add to Cart

Wamtec Archives

Producer: Digital Pro & Wamtec **Distributor:** Wamtec **Year:** 2005 **Country of Origin:** Romania
Length: 13 minutes **File Size:** 397 Megabytes **File Format:** H264-MP4
Screen Size: 1920 x 1080 **Keywords:** messy gunge slime topless stockings

---

Click for Pics

Catalog Number tws-410-3133 ***Price:*** *$6.00 USD*

EW061_iris3_2 - Messy Romania 2005 in FHD - Pink Slime Add to Cart

Wamtec Archives

Producer: Digital Pro & Wamtec **Distributor:** Wamtec **Year:** 2005 **Country of Origin:** Romania
Length: 12 minutes **File Size:** 372 Megabytes **File Format:** H264-MP4
Screen Size: 1920 x 1080 **Keywords:** messy gunge slime topless stockings

---

Click for Pics

Catalog Number tws-410-3132 ***Price:*** *$6.00 USD*

EW060_iris3_2 - Messy Romania 2005 in FHD - Chocolate Add to Cart

Wamtec Archives

Producer: Digital Pro & Wamtec **Distributor:** Wamtec **Year:** 2005 **Country of Origin:** Romania
Length: 13 minutes **File Size:** 410 Megabytes **File Format:** H264-MP4
Screen Size: 1920 x 1080 **Keywords:** messy gunge slime topless chocolate

---

Click for Pics

Catalog Number tws-410-3131 ***Price:*** *$7.00 USD*

EW007_iris3_1 - Wetlook Romania 2005 in FHD - Wet Jeans Add to Cart

Wamtec Archives

Producer: Digital Pro & Wamtec **Distributor:** Wamtec **Year:** 2005 **Country of Origin:** Romania
Length: 20 minutes **File Size:** 648 Megabytes **File Format:** H264-MP4
Screen Size: 1920 x 1080 **Keywords:** wetlook pantyhose jeans

---

Click for Pics

Catalog Number tws-410-3130 ***Price:*** *$7.00 USD*

EW004_iris3_1 - Wetlook Romania 2005 in FHD - Wet Slips Add to Cart

Wamtec Archives

Producer: Digital Pro & Wamtec **Distributor:** Wamtec **Year:** 2005 **Country of Origin:** Romania
Length: 21 minutes **File Size:** 660 Megabytes **File Format:** H264-MP4
Screen Size: 1920 x 1080 **Keywords:** wetlook pantyhose

Click for Pics

Catalog Number tws-410-3129 ***Price:*** *$7.00 USD*

EW003_iris3_3 - Wetlook Romania 2005 in FHD - Wet Fashions Add to Cart

Wamtec Archives

Producer: Digital Pro & Wamtec **Distributor:** Wamtec **Year:** 2005 **Country of Origin:** Romania
Length: 20 minutes **File Size:** 647 Megabytes **File Format:** H264-MP4
Screen Size: 1920 x 1080 **Keywords:** wetlook pantyhose jeans mud

---

Click for Pics

Catalog Number tws-410-3128 ***Price:*** *$7.00 USD*

EW003_iris3_2 - Wetlook Romania 2005 in FHD - Wet Boots Add to Cart

Wamtec Archives

Producer: Digital Pro & Wamtec **Distributor:** Wamtec **Year:** 2005 **Country of Origin:** Romania

Length: 20 minutes **File Size:** 644 Megabytes **File Format:** H264-MP4
Screen Size: 1920 x 1080 **Keywords:** wetlook pantyhose boots

---

Click for Pics

Catalog Number tws-410-3127 ***Price:*** *$7.00 USD*

X018pt2 - The Sexy Scuba Instructor 2005 - Up to FHD - part 2 Add to Cart

Featuring Galas and her Scuba Instructor boyfriend Brian.

Producer: Wamtec & TZ Models **Distributor:** Wamtec **Year:** 2005 **Country of Origin:** USA
Length: 18 minutes **File Size:** 669 Megabytes **File Format:** H264-MP4
Screen Size: 1920 x 1080 **Keywords:** underwater sex xrated felatio

---

Click for Pics

Catalog Number tws-410-3126 ***Price:*** *$7.00 USD*

X018pt1 - The Sexy Scuba Instructor 2005 - Up to FHD - part 1 Add to Cart

Featuring Galas and her Scuba Instructor boyfriend Brian.

Producer: Wamtec & TZ Models **Distributor:** Wamtec **Year:** 2005 **Country of Origin:** USA
Length: 15 minutes **File Size:** 561 Megabytes **File Format:** H264-MP4
Screen Size: 1920 x 1080 **Keywords:** underwater sex xrated felatio

---

Click for Pics

Catalog Number tws-410-3125 ***Price:*** *$7.00 USD*

X012pt2 - Naughty Trio 2005 - Upscaled to FHD - Pool Sex pt 2 Add to Cart

Featuring Heather Silk with Gloria and Taylor (aka Nicole)

Producer: Wamtec & TZ Models **Distributor:** Wamtec **Year:** 2005 **Country of Origin:** USA
Length: 14 minutes **File Size:** 535 Megabytes **File Format:** H264-MP4
Screen Size: 1920 x 1080 **Keywords:** wetlook pantyhose dildo underwater sex xrated scuba

---

Click for Pics

Catalog Number tws-410-3124 ***Price:*** *$7.00 USD*

X012pt1 - Naughty Trio 2005 - Upscaled to FHD - Pool Sex pt 1 Add to Cart

Featuring Heather Silk with Gloria and Taylor (aka Nicole)

Producer: Wamtec & TZ Models **Distributor:** Wamtec **Year:** 2005 **Country of Origin:** USA
Length: 19 minutes **File Size:** 717 Megabytes **File Format:** H264-MP4
Screen Size: 1920 x 1080 **Keywords:** wetlook pantyhose underwater sex xrated socks sneakers

---

Click for Pics

Catalog Number tws-410-3123 ***Price:*** *$6.00 USD*

3737Ap1_2_iris3 - Vintage HC Pies 1996 - Upscaled to FHD Add to Cart

Wamtec Archives

Producer: Hurley Coward **Distributor:** Wamtec **Year:** 1996 **Country of Origin:** USA
Length: 13 minutes **File Size:** 393 Megabytes **File Format:** H264-MP4
Screen Size: 1920 x 1080 **Keywords:** messy pies

Click for Pics

Catalog Number tws-410-3122 ***Price:*** *$7.00 USD*

3732_2_iris3 - Vintage HC Pies 1996 - Upscaled to FHD Add to Cart

Wamtec Archives

Producer: Hurley Coward **Distributor:** Wamtec **Year:** 1996 **Country of Origin:** USA
Length: 22 minutes **File Size:** 688 Megabytes **File Format:** H264-MP4
Screen Size: 1920 x 1080 **Keywords:** messy pies gunge slime

---

Click for Pics

Catalog Number tws-410-3121 ***Price:*** *$5.00 USD*

3702_2_iris3_3 - Vintage HC Pies 1986 - Upscaled to FHD Add to Cart

c/o HC and Roselyn Royce

Producer: Hurley Coward **Distributor:** Wamtec **Year:** 1986 **Country of Origin:** USA
Length: 14 minutes **File Size:** 436 Megabytes **File Format:** H264-MP4
Screen Size: 1920 x 1080 **Keywords:** messy pies

Click for Pics

Catalog Number tws-410-3120 ***Price:*** *$6.00 USD*

3702_2_iris3_1 - Vintage HC Pies 1986 - Upscaled to FHD Add to Cart

c/o HC and Roselyn Royce

Producer: Hurley Coward **Distributor:** Wamtec **Year:** 1986 **Country of Origin:** USA
Length: 23 minutes **File Size:** 722 Megabytes **File Format:** H264-MP4
Screen Size: 1920 x 1080 **Keywords:** messy pies gunge chocolate

---

Click for Pics

Catalog Number tws-410-3119 ***Price:*** *$2.00 USD*

19727HH_B_2 - Vintage Wetlook Germany 1992 - Upscaled to FHD Add to Cart

Wamtec Archives

Producer: HH Prods. **Distributor:** Wamtec **Year:** 1992 **Country of Origin:** Germany
Length: 4 minutes **File Size:** 117 Megabytes **File Format:** H264-MP4
Screen Size: 1920 x 1080 **Keywords:** wetlook vintage VHS

Click for Pics

Catalog Number tws-410-3118 ***Price:*** *$4.00 USD*

19727HH_B_2 - Vintage Wetlook Germany 1992 - Upscaled to FHD Add to Cart

Wamtec Archives

Producer: HH Prods. **Distributor:** Wamtec **Year:** 1992 **Country of Origin:** Germany
Length: 8 minutes **File Size:** 264 Megabytes **File Format:** H264-MP4
Screen Size: 1920 x 1080 **Keywords:** wetlook vintage VHS

Click for Pics

Catalog Number tws-410-3117 ***Price:*** *$2.00 USD*

19727HH_B_2 - Vintage Wetlook Germany 1992 - Upscaled to FHD Add to Cart

Wamtec Archives

Producer: HH Prods. **Distributor:** Wamtec **Year:** 1992 **Country of Origin:** Germany

Length: 6 minutes **File Size:** 179 Megabytes **File Format:** H264-MP4
Screen Size: 1920 x 1080 **Keywords:** wetlook vintage VHS

Click for Pics

Catalog Number tws-410-3116 ***Price:*** *$3.00 USD*

19727HH_B_2 - Vintage Wetlook Germany 1992 - Upscaled to FHD Add to Cart

Wamtec Archives

Producer: HH Prods. **Distributor:** Wamtec **Year:** 1992 **Country of Origin:** Germany
Length: 9 minutes **File Size:** 277 Megabytes **File Format:** H264-MP4
Screen Size: 1920 x 1080 **Keywords:** wetlook vintage VHS

Click for Pics

Catalog Number tws-410-3115 ***Price:*** *$6.00 USD*

34841_4 - EBP Underwater Auditions 1999 - Upscaled to FHD Add to Cart

Wamtec Archives

Producer: EBP Prods. **Distributor:** Wamtec **Year:** 1999 **Country of Origin:** USA
Length: 15 minutes **File Size:** 460 Megabytes **File Format:** H264-MP4
Screen Size: 1920 x 1080 **Keywords:** underwater breatholding

---

Click for Pics

Catalog Number tws-410-3114 ***Price:*** *$6.00 USD*

34839_7 - EBP Underwater Auditions 1999 - Upscaled to FHD Add to Cart

Wamtec Archives

Producer: EBP Prods. **Distributor:** Wamtec **Year:** 1999 **Country of Origin:** USA
Length: 14 minutes **File Size:** 422 Megabytes **File Format:** H264-MP4
Screen Size: 1920 x 1080 **Keywords:** underwater breatholding

---

Click for Pics

Catalog Number tws-410-3113 ***Price:*** *$6.00 USD*

34838_7 - EBP Underwater Auditions 1999 - Upscaled to FHD Add to Cart

Wamtec Archives

Producer: EBP Prods. **Distributor:** Wamtec **Year:** 1999 **Country of Origin:** USA
Length: 15 minutes **File Size:** 478 Megabytes **File Format:** H264-MP4
Screen Size: 1920 x 1080 **Keywords:** underwater breatholding

---

Click for Pics

Catalog Number tws-410-3112 ***Price:*** *$6.00 USD*

34837_6 - EBP Underwater Auditions 1999 - Upscaled to FHD Add to Cart

Wamtec Archives

Producer: EBP Prods. **Distributor:** Wamtec **Year:** 1999 **Country of Origin:** USA
Length: 16 minutes **File Size:** 489 Megabytes **File Format:** H264-MP4
Screen Size: 1920 x 1080 **Keywords:** underwater breatholding

---

Click for Pics

Catalog Number tws-410-3111 ***Price:*** *$7.00 USD*

PM6_2 - Classic LM Messy 2005 Up to FHD: Michelle & Steph Add to Cart

2 scenes

Producer: LMP **Distributor:** Wamtec **Year:** 2005 **Country of Origin:** UK
Length: 19 minutes **File Size:** 608 Megabytes **File Format:** H264-MP4
Screen Size: 1920 x 1080 **Keywords:** messy gunge slime boots

---

Click for Pics

Catalog Number tws-410-3110 ***Price:*** *$7.00 USD*

PM5_1 - Classic LM Messy 2005 Up to FHD: Emma & Nicky Add to Cart

2 scenes

Producer: LMP **Distributor:** Wamtec **Year:** 2005 **Country of Origin:** UK
Length: 18 minutes **File Size:** 567 Megabytes **File Format:** H264-MP4
Screen Size: 1920 x 1080 **Keywords:** messy gunge slime wetlook boots

---

Click for Pics

Catalog Number tws-410-3109 ***Price:*** *$7.00 USD*

PM4_4 - Classic LM Messy 2005 Up to FHD: Viv & Steph Add to Cart

2 scenes

Producer: LMP **Distributor:** Wamtec **Year:** 2005 **Country of Origin:** UK
Length: 13 minutes **File Size:** 421 Megabytes **File Format:** H264-MP4
Screen Size: 1920 x 1080 **Keywords:** messy gunge slime pies wetlook

---

Click for Pics

Catalog Number tws-410-3108 ***Price:*** *$7.00 USD*

PM3_2 - Classic LM Messy 2005 Up to FHD: Nicky & Steph & Laura Add to Cart

3 scenes

Producer: LMP **Distributor:** Wamtec **Year:** 2005 **Country of Origin:** UK
Length: 18 minutes **File Size:** 559 Megabytes **File Format:** H264-MP4
Screen Size: 1920 x 1080 **Keywords:** messy gunge slime pies

---

Click for Pics

Catalog Number tws-410-3107 ***Price:*** *$6.00 USD*

RDVD13A_1 - Wetlook Romania 2001 - Upscaled to FHD Add to Cart

Wamtec Archives

Producer: Wamtec **Distributor:** Wamtec **Year:** 2001 **Country of Origin:** Romania
Length: 12 minutes **File Size:** 383 Megabytes **File Format:** H264-MP4
Screen Size: 1920 x 1080 **Keywords:** wetlook

Click for Pics

Catalog Number tws-410-3106 ***Price:*** *$6.00 USD*

RDVD12B_2 - Wetlook Romania 2001 - Upscaled to FHD Add to Cart

Wamtec Archives

Producer: Wamtec **Distributor:** Wamtec **Year:** 2001 **Country of Origin:** Romania

Length: 11 minutes **File Size:** 339 Megabytes **File Format:** H264-MP4
Screen Size: 1920 x 1080 **Keywords:** wetlook pantyhose

Click for Pics

Catalog Number tws-410-3105 ***Price:*** *$6.00 USD*

RDVD08A_3 - Wetlook Romania 2001 Up to FHD - Mihaela in the pool Add to Cart

Wamtec Archives

Producer: Wamtec **Distributor:** Wamtec **Year:** 2001 **Country of Origin:** Romania
Length: 11 minutes **File Size:** 340 Megabytes **File Format:** H264-MP4
Screen Size: 1920 x 1080 **Keywords:** wetlook pantyhose

Click for Pics

Catalog Number tws-410-3104 ***Price:*** *$5.00 USD*

RDVD07A_5 - Wetlook Romania 2001 - Upscaled to FHD - River Add to Cart

Wamtec Archives

Producer: Wamtec **Distributor:** Wamtec **Year:** 2001 **Country of Origin:** Romania
Length: 10 minutes **File Size:** 318 Megabytes **File Format:** H264-MP4
Screen Size: 1920 x 1080 **Keywords:** wetlook pantyhose

Click for Pics

Catalog Number tws-410-3103 ***Price:*** *$7.00 USD*

DVUW06WGAI1 - Wamtec U/W Shoots 1998 Up to FHD: The Medics Add to Cart

Shawna is exhausted with the Florida heat so Medics Amanda and Nicole come to the rescue.

Producer: Wamtec **Distributor:** Wamtec **Year:** 1998 **Country of Origin:** USA
Length: 16 minutes **File Size:** 599 Megabytes **File Format:** H264-MP4
Screen Size: 1920 x 1080 **Keywords:** underwater wetlook stockings

---

Click for Pics

Catalog Number tws-410-3102 ***Price:*** *$6.00 USD*

DVUW04WGAI4 - Wamtec U/W Shoots 1993 Up to FHD: Keys swim Add to Cart

A visit to The Florida Keys in 1993. Keeley & Sammi & Jo having fun.

Producer: Wamtec **Distributor:** Wamtec **Year:** 1993 **Country of Origin:** USA
Length: 13 minutes **File Size:** 510 Megabytes **File Format:** H264-MP4
Screen Size: 1920 x 1080 **Keywords:** underwater wetlook pantyhose

---

Click for Pics

Catalog Number tws-410-3101 ***Price:*** *$5.00 USD*

DVUW02WGAI3 - Wamtec U/W Shoots 1998 Up to FHD - Shawna Add to Cart

Shawna in the Wamtec pool.

Producer: Wamtec **Distributor:** Wamtec **Year:** 1998 **Country of Origin:** USA
Length: 8 minutes **File Size:** 499 Megabytes **File Format:** H264-MP4
Screen Size: 1920 x 1080 **Keywords:** underwater wetlook

© 2005 - 2026 Vidown and Wamvids Archives

This site hosted at The Mothership

This site can be
streamed

Friends

NEEDLE IN A HAYSTACK

We have thousands of videos in our huge archives so here is an easy way to find a needle in a haystack. Just CLICK HERE to visit our WAMVIDS portal and then you can list only those items you want to see in 45 different genres. To search for specific models then download the PDF document where you can use CTRL F key to search the catalog by specific texts..

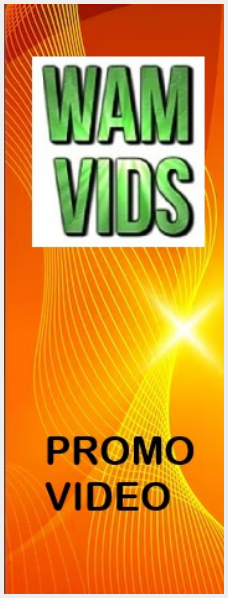

If you need to do deep dive searches by model names or co-producers then download the Archives PDF document at WAMVIDS.COM and search via CTRL F Key.

Welcome to the Wamvids Archives Download store

Your order number will remain valid for 6-7 days. You may download your purchase as often as you wish within that timeframe. Please do not share your number with others. All downloads are logged and checked for unauthorized access.

The minimum total order from this catalog is **$15**

Click any keyword to display a subset of the full catalog

Displaying **100** of **3984** items

Page 1 2 3 4 5 6 7 8 9 **10** 11 12 13 14 15 16 17 18 19 20 21 22 23 24 25 26 27 28 29 30 31 32 33 34 35 36 37 38 39 40

Catalog Number tws-410-3100 ***Price:*** *$6.00 USD*

DVUW01_3 - Wamtec U/W Shoots 1998 in FHD: Lisa & Jo B. & Jo H. Add to Cart

Wamtec Archives

Click for Pics

Producer: Wamtec **Distributor:** Wamtec **Year:** 1998 **Country of Origin:** USA
Length: 12 minutes **File Size:** 457 Megabytes **File Format:** H264-MP4
Screen Size: 1920 x 1080 **Keywords:** underwater wetlook

Search Catalog by Keyword

Search

Enter your paid order number at

Vidown.com

to access your videos

Display

100 Go

Items per page

Refund Policy

Shopping Cart

Total=**$0.00**

Your total after discounts must be at least **$15** to check out

This site can be
streamed

Listings sorted by

WAM VIDS
FREE VIDS
Channel

CATALOG NUMBER in DESCENDING order

Click for Pics

Catalog Number tws-410-3099 ***Price:*** *$6.00 USD*

exm144 - Lenny`s Pie Babes 2004 Up to FHD: Harmony & Renna pt 2 Add to Cart

Wamtec Archives

Producer: LSP & Wamtec **Distributor:** Wamtec **Year:** 2004 **Country of Origin:** USA
Length: 10 minutes **File Size:** 310 Megabytes **File Format:** H264-MP4
Screen Size: 1920 x 1080 **Keywords:** messy pies

Click for Pics

Catalog Number tws-410-3098 ***Price:*** *$6.00 USD*

exm143 - Lenny`s Pie Babes 2004 Up to FHD: Harmony & Renna pt 1 Add to Cart

Wamtec Archives

Producer: LSP & Wamtec **Distributor:** Wamtec **Year:** 2004 **Country of Origin:** USA
Length: 9 minutes **File Size:** 290 Megabytes **File Format:** H264-MP4
Screen Size: 1920 x 1080 **Keywords:** messy pies

Click for Pics

Catalog Number tws-410-3097 ***Price:*** *$5.00 USD*

exm141 - Lenny`s Pie Babes 2004 Up to FHD: Lindsey & Nikki pt 2 Add to Cart

also Lacey gets pied.

Producer: LSP & Wamtec **Distributor:** Wamtec **Year:** 2004 **Country of Origin:** USA
Length: 9 minutes **File Size:** 278 Megabytes **File Format:** H264-MP4
Screen Size: 1920 x 1080 **Keywords:** messy pies

Click for Pics

Catalog Number tws-410-3096 ***Price:*** *$6.00 USD*

exm140 - Lenny`s Pie Babes 2004 Up to FHD: Lindsey & Nikki pt 1 Add to Cart

Wamtec Archives

Producer: LSP & Wamtec **Distributor:** Wamtec **Year:** 2004 **Country of Origin:** USA
Length: 12 minutes **File Size:** 358 Megabytes **File Format:** H264-MP4
Screen Size: 1920 x 1080 **Keywords:** messy pies

Click for Pics

Catalog Number tws-410-3095 ***Price:*** *$7.00 USD*

x6wets0280 - Japanese Wet Models 2006 - Up to FHD - Gagon Models Add to Cart

Kenji from Gagon assigned these videos to Wamtec per agreement.

Producer: Gagon **Distributor:** Wamtec **Year:** 2006 **Country of Origin:** Japan
Length: 21 minutes **File Size:** 672 Megabytes **File Format:** H264-MP4
Screen Size: 1920 x 1080 **Keywords:** wetlook pantyhose cosplay

---

Click for Pics

Catalog Number tws-410-3094 ***Price:*** *$7.00 USD*

x6wets0279 - Japanese Wet Models 2006 - Up to FHD - Gagon Models Add to Cart

Kenji from Gagon assigned these videos to Wamtec per agreement.

Producer: Gagon **Distributor:** Wamtec **Year:** 2006 **Country of Origin:** Japan

For STREAMING options visit

Vidown TV

Length: 22 minutes **File Size:** 709 Megabytes **File Format:** H264-MP4
Screen Size: 1920 x 1080 **Keywords:** wetlook pantyhose officewear

---

Click for Pics

Catalog Number tws-410-3093 ***Price:*** *$7.00 USD*

x6wets0276 - Japanese Wet Models 2006 - Up to FHD - Gagon Models Add to Cart

Kenji from Gagon assigned these videos to Wamtec per agreement.

Producer: Gagon **Distributor:** Wamtec **Year:** 2006 **Country of Origin:** Japan
Length: 18 minutes **File Size:** 567 Megabytes **File Format:** H264-MP4
Screen Size: 1920 x 1080 **Keywords:** wetlook pantyhose boots officewear

---

Click for Pics

Catalog Number tws-410-3092 ***Price:*** *$7.00 USD*

x6wets0241 - Japanese Wet Models 2006 - Up to FHD - Gagon Models Add to Cart

Kenji from Gagon assigned these videos to Wamtec per agreement.

Producer: Gagon **Distributor:** Wamtec **Year:** 2006 **Country of Origin:** Japan
Length: 17 minutes **File Size:** 523 Megabytes **File Format:** H264-MP4
Screen Size: 1920 x 1080 **Keywords:** wetlook pantyhose

Click for Pics

Catalog Number tws-410-3091 ***Price:*** *$5.00 USD*

UW125_2_iris3mod_1 - Vintage UW Shoots 1989 - Upscaled to FHD Add to Cart

Wamtec Archives

Producer: Anton VP. **Distributor:** Wamtec **Year:** 1989 **Country of Origin:** Germany & USA
Length: 10 minutes **File Size:** 307 Megabytes **File Format:** H264-MP4
Screen Size: 1920 x 1080 **Keywords:** underwater wetlook

Click for Pics

Catalog Number tws-410-3090 ***Price:*** *$5.00 USD*

UW125_2_iris3mod - Vintage UW Shoots 1989 - Upscaled to FHD Add to Cart

Wamtec Archives

Producer: Anton VP. **Distributor:** Wamtec **Year:** 1989 **Country of Origin:** Germany & USA
Length: 10 minutes **File Size:** 311 Megabytes **File Format:** H264-MP4
Screen Size: 1920 x 1080 **Keywords:** underwater wetlook socks jeans

---

Click for Pics

Catalog Number tws-410-3089 ***Price:*** *$4.00 USD*

UW117_2_iris3mod - Vintage UW Shoots 1989 - Upscaled to FHD Add to Cart

Wamtec Archives

Producer: Gerhard S. **Distributor:** Wamtec **Year:** 1989 **Country of Origin:** Germany & USA
Length: 11 minutes **File Size:** 349 Megabytes **File Format:** H264-MP4
Screen Size: 1920 x 1080 **Keywords:** underwater scuba

Click for Pics

Catalog Number tws-410-3088 ***Price:*** *$4.00 USD*

UW116_2_iris3mod - Vintage UW Shoots 1989 - Upscaled to FHD Add to Cart

Wamtec Archives

Producer: Gerhard S. **Distributor:** Wamtec **Year:** 1989 **Country of Origin:** Germany & USA
Length: 11 minutes **File Size:** 336 Megabytes **File Format:** H264-MP4
Screen Size: 1920 x 1080 **Keywords:** underwater scuba

Click for Pics

Catalog Number tws-410-3087 ***Price:*** *$7.00 USD*

SSS17_1 - Wamtec Pie Shoots 1997 Up to FHD: Anyone For Tennis Add to Cart

Featuring Vicki Ford & Lisa D. & Jo Hobbs

Producer: Wamtec **Distributor:** Wamtec **Year:** 1997 **Country of Origin:** USA
Length: 15 minutes **File Size:** 456 Megabytes **File Format:** H264-MP4
Screen Size: 1920 x 1080 **Keywords:** messy pies wetlook pantyhose socks sneakers

---

Click for Pics

Catalog Number tws-410-3086 ***Price:*** *$7.00 USD*

SSS16_3 - Wamtec Pie Shoots 1997 Up to FHD - 2 scenes Add to Cart

Featuring 1) Jo Hobbs & Tracie & Anne-Marie from 1997, and 2) Iva & Gilly from 1992.

Producer: Wamtec **Distributor:** Wamtec **Year:** 1997 **Country of Origin:** USA
Length: 14 minutes **File Size:** 423 Megabytes **File Format:** H264-MP4
Screen Size: 1920 x 1080 **Keywords:** messy pies

Click for Pics

Catalog Number tws-410-3085 ***Price:*** *$7.00 USD*

SSS15_2 - Wamtec Pie Shoots 1997 Up to FHD-The Pie Tasters pt 2 Add to Cart

Featuring firstly Shawna & JC & Amanda, then 2) Phoebe and Jo Hobbs

Producer: Wamtec **Distributor:** Wamtec **Year:** 1997 **Country of Origin:** USA
Length: 10 minutes **File Size:** 310 Megabytes **File Format:** H264-MP4
Screen Size: 1920 x 1080 **Keywords:** messy pies

Click for Pics

Catalog Number tws-410-3084 ***Price:*** *$5.00 USD*

SSS15_1 - Wamtec Pie Shoots 1997 Up to FHD-The Pie Tasters pt 1 Add to Cart

Featuring Shawna & JC & Amanda

Producer: Wamtec **Distributor:** Wamtec **Year:** 1997 **Country of Origin:** USA
Length: 7 minutes **File Size:** 204 Megabytes **File Format:** H264-MP4
Screen Size: 1920 x 1080 **Keywords:** messy pies

Click for Pics

Catalog Number tws-410-3083 ***Price:*** *$6.00 USD*

104401_4 - California Dunk Tank series 1993 - Upscaled to FHD Add to Cart

Wamtec Archives

Producer: Wamtec & DS **Distributor:** Wamtec **Year:** 1993 **Country of Origin:** USA

Length: 13 minutes **File Size:** 405 Megabytes **File Format:** H264-MP4
Screen Size: 1920 x 1080 **Keywords:** wetlook dunk dunktank

Click for Pics

Catalog Number tws-410-3082 ***Price:*** *$6.00 USD*

104401_3 - California Dunk Tank series 1993 - Upscaled to FHD Add to Cart

Wamtec Archives

Producer: Wamtec & DS **Distributor:** Wamtec **Year:** 1993 **Country of Origin:** USA
Length: 14 minutes **File Size:** 430 Megabytes **File Format:** H264-MP4
Screen Size: 1920 x 1080 **Keywords:** wetlook dunk dunktank

Click for Pics

Catalog Number tws-410-3081 ***Price:*** *$6.00 USD*

104401_2 - California Dunk Tank series 1993 - Upscaled to FHD Add to Cart

Wamtec Archives

Producer: Wamtec & DS **Distributor:** Wamtec **Year:** 1993 **Country of Origin:** USA
Length: 18 minutes **File Size:** 574 Megabytes **File Format:** H264-MP4
Screen Size: 1920 x 1080 **Keywords:** wetlook dunk dunktank

Click for Pics

Catalog Number tws-410-3080 ***Price:*** *$6.00 USD*

104401_1 - California Dunk Tank series 1993 - Upscaled to FHD Add to Cart

Wamtec Archives

Producer: Wamtec & DS **Distributor:** Wamtec **Year:** 1993 **Country of Origin:** USA
Length: 18 minutes **File Size:** 557 Megabytes **File Format:** H264-MP4
Screen Size: 1920 x 1080 **Keywords:** wetlook dunk dunktank

Click for Pics

Catalog Number tws-410-3079 ***Price:*** *$6.00 USD*

LL10_9WGA - Underwater Auditions 2002 - Upscaled to FHD - Ariel Add to Cart

Wamtec Archives

Producer: Wamtec & TZ Models **Distributor:** Wamtec **Year:** 2002 **Country of Origin:** USA
Length: 8 minutes **File Size:** 234 Megabytes **File Format:** H264-MP4
Screen Size: 1920 x 1080 **Keywords:** underwater scuba

Click for Pics

Catalog Number tws-410-3078 ***Price:*** *$7.00 USD*

LL08_1 - Underwater Auditions 2002 Up to FHD: Sandy & Christina Add to Cart

Wamtec Archives

Producer: Wamtec & TZ Models **Distributor:** Wamtec **Year:** 2002 **Country of Origin:** USA
Length: 12 minutes **File Size:** 362 Megabytes **File Format:** H264-MP4
Screen Size: 1920 x 1080 **Keywords:** underwater breatholding boots

---

Click for Pics

Catalog Number tws-410-3077 ***Price:*** *$6.00 USD*

LL03_7WGA - Underwater Auditions 2002 - Upscaled to FHD - Taylor Add to Cart

Taylor is known as Nicole on Lenny`s pie videos.

Producer: Wamtec & TZ Models **Distributor:** Wamtec **Year:** 2002 **Country of Origin:** USA
Length: 10 minutes **File Size:** 314 Megabytes **File Format:** H264-MP4
Screen Size: 1920 x 1080 **Keywords:** underwater breatholding

---

Click for Pics

Catalog Number tws-410-3076 ***Price:*** *$6.00 USD*

LL01_4WG - Underwater Auditions 2002 - Upscaled to FHD - Lauren Add to Cart

Wamtec Archives

Producer: Wamtec & TZ Models **Distributor:** Wamtec **Year:** 2002 **Country of Origin:** USA
Length: 11 minutes **File Size:** 328 Megabytes **File Format:** H264-MP4
Screen Size: 1920 x 1080 **Keywords:** underwater breatholding

---

Click for Pics

Catalog Number tws-410-3075 ***Price:*** *$6.00 USD*

PV285 - Lenny`s Pie Babes 2004 - Upscaled to FHD: Lyndsey Add to Cart

Wamtec Archives

Producer: Wamtec **Distributor:** Wamtec **Year:** 2004 **Country of Origin:** USA
Length: 9 minutes **File Size:** 268 Megabytes **File Format:** H264-MP4
Screen Size: 1920 x 1080 **Keywords:** messy pies

Click for Pics

Catalog Number tws-410-3074 ***Price:*** *$6.00 USD*

PV284 - Lenny`s Pie Babes 2004 - Upscaled to FHD: Jordan Add to Cart

Wamtec Archives

Producer: Wamtec **Distributor:** Wamtec **Year:** 2004 **Country of Origin:** USA
Length: 9 minutes **File Size:** 281 Megabytes **File Format:** H264-MP4
Screen Size: 1920 x 1080 **Keywords:** messy pies

Click for Pics

Catalog Number tws-410-3073 ***Price:*** *$7.00 USD*

PV235 - Lenny`s Pie Babes 2004 - Upscaled to FHD: Victoria Add to Cart

Wamtec Archives

Producer: Wamtec **Distributor:** Wamtec **Year:** 2004 **Country of Origin:** USA
Length: 9 minutes **File Size:** 278 Megabytes **File Format:** H264-MP4
Screen Size: 1920 x 1080 **Keywords:** messy pies xrated girdles

---

Click for Pics

Catalog Number tws-410-3072 ***Price:*** *$7.00 USD*

PV222 - Lenny`s Pie Babes 2004 - Upscaled to FHD: Darian Add to Cart

Wamtec Archives

Producer: Wamtec **Distributor:** Wamtec **Year:** 2004 **Country of Origin:** USA

Length: 9 minutes **File Size:** 278 Megabytes **File Format:** H264-MP4
Screen Size: 1920 x 1080 **Keywords:** messy pies

Click for Pics

Catalog Number tws-410-3071 ***Price:*** *$3.00 USD*

T1991D - Bangkok vacation 1991 - Up to FHD: Thai Bath Girls Add to Cart

Wamtec Archives

Producer: Wamtec **Distributor:** Wamtec **Year:** 1991 **Country of Origin:** Thailand
Length: 5 minutes **File Size:** 170 Megabytes **File Format:** H264-MP4
Screen Size: 1920 x 1080 **Keywords:** wetlook pantyhose

Click for Pics

Catalog Number tws-410-3070 ***Price:*** *$3.00 USD*

T1991D - Bangkok vacation 1991 - Up to FHD: Thai Bath Girls Add to Cart

Wamtec Archives

Producer: Wamtec **Distributor:** Wamtec **Year:** 1991 **Country of Origin:** Thailand
Length: 5 minutes **File Size:** 172 Megabytes **File Format:** H264-MP4
Screen Size: 1920 x 1080 **Keywords:** wetlook pantyhose

Click for Pics

Catalog Number tws-410-3069 ***Price:*** *$2.00 USD*

T1991C - Bangkok vacation 1991 - Up to FHD: Thai Bath Girls Add to Cart

Wamtec Archives

Producer: Wamtec **Distributor:** Wamtec **Year:** 1991 **Country of Origin:** Thailand
Length: 4 minutes **File Size:** 113 Megabytes **File Format:** H264-MP4
Screen Size: 1920 x 1080 **Keywords:** wetlook pantyhose

Click for Pics

Catalog Number tws-410-3068 ***Price:*** *$2.00 USD*

T1991C - Bangkok vacation 1991 - Up to FHD: Thai Bath Girls Add to Cart

Wamtec Archives

Producer: Wamtec **Distributor:** Wamtec **Year:** 1991 **Country of Origin:** Thailand
Length: 3 minutes **File Size:** 96 Megabytes **File Format:** H264-MP4
Screen Size: 1920 x 1080 **Keywords:** wetlook pantyhose leotard

---

Click for Pics

Catalog Number tws-410-3067 ***Price:*** *$6.00 USD*

SSS14 - Underwater Series 1993 Upscaled to FHD - Pond Princess Add to Cart

In the pond at the Wamtec Ranch with Jo, with Sammi and Micki as cheerleaders.

Producer: Wamtec **Distributor:** Wamtec **Year:** 1993 **Country of Origin:** USA
Length: 9 minutes **File Size:** 276 Megabytes **File Format:** H264-MP4
Screen Size: 1920 x 1080 **Keywords:** underwater wetlook pantyhose cheerleaders socks sneakers

---

Click for Pics

Catalog Number tws-410-3066 ***Price:*** *$6.00 USD*

SSS14 - Underwater Series 1993 Upscaled to FHD - The Lecher Add to Cart

At the Wamtec Ranch with Andy as the Lecher and Jo as his target.

Producer: Wamtec **Distributor:** Wamtec **Year:** 1993 **Country of Origin:** USA
Length: 9 minutes **File Size:** 289 Megabytes **File Format:** H264-MP4
Screen Size: 1920 x 1080 **Keywords:** underwater wetlook stockings

---

Click for Pics

Catalog Number tws-410-3065 ***Price:*** *$7.00 USD*

SSS14 - Underwater Series 1993 Up to HD - Clothes change colors Add to Cart

At the Wamtec Ranch with Micki, Keeley and Sammi

Producer: Wamtec **Distributor:** Wamtec **Year:** 1993 **Country of Origin:** USA
Length: 8 minutes **File Size:** 241 Megabytes **File Format:** H264-MP4
Screen Size: 1920 x 1080 **Keywords:** underwater wetlook pantyhose

---

Click for Pics

Catalog Number tws-410-3064 ***Price:*** *$7.00 USD*

SSS14 - Underwater Series 1998 Upscaled to FHD - Lisa iin peril Add to Cart

At Jerry`s house with Lisa D, Jo Bache and Jo Hobbs

Producer: Wamtec **Distributor:** Wamtec **Year:** 1998 **Country of Origin:** USA
Length: 9 minutes **File Size:** 288 Megabytes **File Format:** H264-MP4
Screen Size: 1920 x 1080 **Keywords:** underwater wetlook

Click for Pics

Catalog Number tws-410-3063 ***Price:*** *$6.00 USD*

L041_2 - Messy Models 2004 - Upscaled to HD - Roxie & Kimmy Add to Cart

Wamtec Archives

Producer: Wamtec & TZ Models **Distributor:** Wamtec **Year:** 2004 **Country of Origin:** USA
Length: 11 minutes **File Size:** 337 Megabytes **File Format:** H264-MP4
Screen Size: 1920 x 1080 **Keywords:** messy oil wrestling

Click for Pics

Catalog Number tws-410-3062 ***Price:*** *$6.00 USD*

L039_2 - Messy Models 2004 - Upscaled to HD - Alicia Gunge Tank Add to Cart

Wamtec Archives

Producer: Wamtec & TZ Models **Distributor:** Wamtec **Year:** 2004 **Country of Origin:** USA
Length: 11 minutes **File Size:** 332 Megabytes **File Format:** H264-MP4
Screen Size: 1920 x 1080 **Keywords:** messy gunge slime

Click for Pics

Catalog Number tws-410-3061 ***Price:*** *$6.00 USD*

L036_2 - Messy Models 2004 - Upscaled to HD - Briana & Toni Add to Cart

Wamtec Archives

Producer: Wamtec & TZ Models **Distributor:** Wamtec **Year:** 2004 **Country of Origin:** USA

Length: 12 minutes **File Size:** 388 Megabytes **File Format:** H264-MP4
Screen Size: 1920 x 1080 **Keywords:** messy oil wrestling

Click for Pics

Catalog Number tws-410-3060 ***Price:*** *$7.00 USD*

L035_2 - Messy Models 2004 - Upscaled to HD - Briana Gunge Tank Add to Cart

Wamtec Archives

Producer: Wamtec & TZ Models **Distributor:** Wamtec **Year:** 2004 **Country of Origin:** USA
Length: 13 minutes **File Size:** 400 Megabytes **File Format:** H264-MP4
Screen Size: 1920 x 1080 **Keywords:** messy gunge slime

Click for Pics

Catalog Number tws-410-3059 ***Price:*** *$6.00 USD*

T932c6 - Wetlook Cosplay 2006 - Upscaled to HD - Catwoman Add to Cart

Wamtec Archives

Producer: Digital Pro & Wamtec **Distributor:** Wamtec **Year:** 2006 **Country of Origin:** Romania
Length: 10 minutes **File Size:** 317 Megabytes **File Format:** H264-MP4
Screen Size: 1920 x 1080 **Keywords:** wetlook cosplay

Click for Pics

Catalog Number tws-410-3058 ***Price:*** *$6.00 USD*

T932c1 - Wetlook Cosplay 2006 in FHD - Maid Marian hairwash Add to Cart

Wamtec Archives

Producer: Digital Pro & Wamtec **Distributor:** Wamtec **Year:** 2006 **Country of Origin:** Romania
Length: 10 minutes **File Size:** 318 Megabytes **File Format:** H264-MP4
Screen Size: 1920 x 1080 **Keywords:** wetlook pantyhose cosplay hairwash

---

Click for Pics

Catalog Number tws-410-3057 ***Price:*** *$6.00 USD*

T929c9 - Wetlook Cosplay 2006 - Upscaled to HD - Referee Add to Cart

Better than the refs was saw recently at The World Cup.

Producer: Digital Pro & Wamtec **Distributor:** Wamtec **Year:** 2006 **Country of Origin:** Romania
Length: 10 minutes **File Size:** 323 Megabytes **File Format:** H264-MP4
Screen Size: 1920 x 1080 **Keywords:** wetlook pantyhose cosplay

---

Click for Pics

Catalog Number tws-410-3056 ***Price:*** *$6.00 USD*

T827c3 - Wetlook Cosplay 2006 - Upscaled to HD - Sexy Maid Add to Cart

Wamtec Archives

Producer: Digital Pro & Wamtec **Distributor:** Wamtec **Year:** 2006 **Country of Origin:** Romania
Length: 10 minutes **File Size:** 167 Megabytes **File Format:** H264-MP4
Screen Size: 1920 x 1080 **Keywords:** wetlook pantyhose cosplay

---

Click for Pics

Catalog Number tws-410-3055 ***Price:*** *$5.00 USD*

LL20_2 - Underwater Shoots 2001 - Up to HD - Sarah & Adriana Add to Cart

Wamtec Archives

Producer: Wamtec **Distributor:** Wamtec **Year:** 1997 **Country of Origin:** USA
Length: 7 minutes **File Size:** 324 Megabytes **File Format:** H264-MP4
Screen Size: 1920 x 1080 **Keywords:** underwater breatholding

---

Click for Pics

Catalog Number tws-410-3054 ***Price:*** *$6.00 USD*

LL11_3 - Underwater Shoots 1997 - Up to HD - Shawna & Corrine Add to Cart

Wamtec Archives

Producer: Wamtec **Distributor:** Wamtec **Year:** 1997 **Country of Origin:** USA
Length: 9 minutes **File Size:** 389 Megabytes **File Format:** H264-MP4
Screen Size: 1920 x 1080 **Keywords:** underwater breatholding mermaids

---

Click for Pics

Catalog Number tws-410-3053 ***Price:*** *$6.00 USD*

DVUW07_1 - Underwater Shoots 1997 - Upscaled to HD - Wendy & JC Add to Cart

Wamtec Archives

Producer: Wamtec **Distributor:** Wamtec **Year:** 1997 **Country of Origin:** USA
Length: 9 minutes **File Size:** 405 Megabytes **File Format:** H264-MP4
Screen Size: 1920 x 1080 **Keywords:** underwater wetlook stockiings

---

Click for Pics

Catalog Number tws-410-3052 ***Price:*** *$5.00 USD*

DVUW03WGAI2 - Underwater Shoots 1992 - Upscaled to HD - Amanda Add to Cart

Amanda at the Wamtec Ranch in 1992.

Producer: Wamtec **Distributor:** Wamtec **Year:** 1992 **Country of Origin:** USA
Length: 7 minutes **File Size:** 413 Megabytes **File Format:** H264-MP4
Screen Size: 1920 x 1080 **Keywords:** underwater breatholding

---

Click for Pics

Catalog Number tws-410-3051 ***Price:*** *$7.00 USD*

exm291_iris3 - Lenny`s Pie Babes 2004 - Up to HD - Laney Lynn Add to Cart

Wamtec Archives

Producer: LSP & Wamtec **Distributor:** Wamtec **Year:** 2004 **Country of Origin:** USA
Length: 20 minutes **File Size:** 622 Megabytes **File Format:** H264-MP4
Screen Size: 1920 x 1080 **Keywords:** messy pies

Click for Pics

Catalog Number tws-410-3050 ***Price:*** *$5.00 USD*

exm252_iris3 - Lenny`s Pie Babes 2004 - Upscaled to HD - Jeannie Add to Cart

Wamtec Archives

Producer: LSP & Wamtec **Distributor:** Wamtec **Year:** 2004 **Country of Origin:** USA

Length: 6 minutes **File Size:** 197 Megabytes **File Format:** H264-MP4
Screen Size: 1920 x 1080 **Keywords:** messy pies

Click for Pics

Catalog Number tws-410-3049 ***Price:*** *$7.00 USD*

exm064_iris3 - Lenny`s Pie Babes 2004 - Up to HD - Ashley part 2 Add to Cart

Wamtec Archives

Producer: LSP & Wamtec **Distributor:** Wamtec **Year:** 2004 **Country of Origin:** USA
Length: 19 minutes **File Size:** 586 Megabytes **File Format:** H264-MP4
Screen Size: 1920 x 1080 **Keywords:** messy pies

Click for Pics

Catalog Number tws-410-3048 ***Price:*** *$7.00 USD*

exm063_iris3 - Lenny`s Pie Babes 2004 - Up to HD - Ashley part 1 Add to Cart

Wamtec Archives

Producer: LSP & Wamtec **Distributor:** Wamtec **Year:** 2004 **Country of Origin:** USA
Length: 16 minutes **File Size:** 504 Megabytes **File Format:** H264-MP4
Screen Size: 1920 x 1080 **Keywords:** messy pies

Click for Pics

Catalog Number tws-410-3047 ***Price:*** *$5.00 USD*

WLPvol33sc2 - WLP Wetlook 2002 - Upscaled to HD - Jodi Add to Cart

Girl Next Door amateur wetlook models

Producer: WLP Prods & Wamtec **Distributor:** Wamtec **Year:** 2002 **Country of Origin:** USA
Length: 8 minutes **File Size:** 241 Megabytes **File Format:** H264-MP4
Screen Size: 1920 x 1080 **Keywords:** wetlook

Click for Pics

Catalog Number tws-410-3046 ***Price:*** *$5.00 USD*

WLPvol31sc3 - WLP Wetlook 2002 - Upscaled to HD - Danni & Angel Add to Cart

Girl Next Door amateur wetlook models

Producer: WLP Prods & Wamtec **Distributor:** Wamtec **Year:** 2002 **Country of Origin:** USA
Length: 7 minutes **File Size:** 221 Megabytes **File Format:** H264-MP4
Screen Size: 1920 x 1080 **Keywords:** wetlook

Click for Pics

Catalog Number tws-410-3045 ***Price:*** *$4.00 USD*

WLPvol14sc5 - WLP Wetlook 2002 - Upscaled to HD - Dillon Add to Cart

Girl Next Door amateur wetlook models

Producer: WLP Prods & Wamtec **Distributor:** Wamtec **Year:** 2002 **Country of Origin:** USA
Length: 6 minutes **File Size:** 204 Megabytes **File Format:** H264-MP4
Screen Size: 1920 x 1080 **Keywords:** wetlook

Click for Pics

Catalog Number tws-410-3044 ***Price:*** *$5.00 USD*

WLPvol10sc3b - WLP Wetlook 2002 - Upscaled to HD - Anna Add to Cart

Girl Next Door amateur wetlook models

Producer: WLP Prods & Wamtec **Distributor:** Wamtec **Year:** 2002 **Country of Origin:** USA
Length: 7 minutes **File Size:** 216 Megabytes **File Format:** H264-MP4
Screen Size: 1920 x 1080 **Keywords:** wetlook pantyhose boots

---

Click for Pics

Catalog Number tws-410-3043 ***Price:*** *$8.00 USD*

WLPvol48sc3 - Ra Ra swims in jeans 2007 - Upscaled to HD Add to Cart

Wamtec Archives

Producer: WLP Prods & Wamtec **Distributor:** Wamtec **Year:** 2007 **Country of Origin:** USA
Length: 29 minutes **File Size:** 801 Megabytes **File Format:** MP4V
Screen Size: 1280 x 720 **Keywords:** wetlook jeans

Click for Pics

Catalog Number tws-410-3042 ***Price:*** *$8.00 USD*

TZUW16 - Underwater Shoots 2001 - Upscaled to HD Add to Cart

Tracie & Sarah Ashley & Taylor (aka Nicole)

Producer: Wamtec & TZ Models **Distributor:** Wamtec **Year:** 2001 **Country of Origin:** USA
Length: 38 minutes **File Size:** 1172 Megabytes **File Format:** H264-MP4
Screen Size: 1920 x 1080 **Keywords:** underwater wetlook stockings

---

Click for Pics

Catalog Number tws-410-3041 ***Price:*** *$8.00 USD*

TZUW13_TZMAYWG - Underwater 2001 Up to HD - Tracie & Teresa-May Add to Cart

Wamtec Archives

Producer: Wamtec & TZ Models **Distributor:** Wamtec **Year:** 2001 **Country of Origin:** USA
Length: 32 minutes **File Size:** 1243 Megabytes **File Format:** H264-MP4
Screen Size: 1920 x 1080 **Keywords:** underwater wetlook stockings

---

Click for Pics

Catalog Number tws-410-3040 ***Price:*** *$8.00 USD*

TZUW13_MasonKa - Underwater Shoots 2001 Up to HD - Mason & Kage Add to Cart

Wamtec Archives

Producer: Wamtec & TZ Models **Distributor:** Wamtec **Year:** 2001 **Country of Origin:** USA
Length: 33 minutes **File Size:** 1016 Megabytes **File Format:** H264-MP4
Screen Size: 1920 x 1080 **Keywords:** underwater wetlook pantyhose boots

---

Click for Pics

Catalog Number tws-410-3039 ***Price:*** *$8.00 USD*

TZUW13_KarenWG - Underwater Shoots 2001 - Upscaled to HD - Karen Add to Cart

Wamtec Archives

Producer: Wamtec & TZ Models **Distributor:** Wamtec **Year:** 2001 **Country of Origin:** USA

Length: 29 minutes **File Size:** 1100 Megabytes **File Format:** H264-MP4
Screen Size: 1920 x 1080 **Keywords:** underwater wetlook pantyhose

---

Click for Pics

Catalog Number tws-410-3038 ***Price:*** *$8.00 USD*

exm022 - Lenny`s Pie Babes 2003 - Upscaled to HD - Amy & Danni Add to Cart

Wamtec Archives

Producer: LSP & Wamtec **Distributor:** Wamtec **Year:** 2005 **Country of Origin:** USA
Length: 28 minutes **File Size:** 876 Megabytes **File Format:** H264-MP4
Screen Size: 1920 x 1080 **Keywords:** messy pies

Click for Pics

Catalog Number tws-410-3037 ***Price:*** *$7.00 USD*

exm019 - Lenny`s Pie Babes 2003 - Upscaled to HD - Diana & Ariel Add to Cart

Wamtec Archives

Producer: LSP & Wamtec **Distributor:** Wamtec **Year:** 2005 **Country of Origin:** USA
Length: 24 minutes **File Size:** 722 Megabytes **File Format:** H264-MP4
Screen Size: 1920 x 1080 **Keywords:** messy pies

Click for Pics

Catalog Number tws-410-3036 ***Price:*** *$8.00 USD*

exm018 - Lenny`s Pie Babes 2003 - Upscaled to HD: Athena X rated Add to Cart

Wamtec Archives

Producer: LSP & Wamtec **Distributor:** Wamtec **Year:** 2005 **Country of Origin:** USA
Length: 27 minutes **File Size:** 827 Megabytes **File Format:** H264-MP4
Screen Size: 1920 x 1080 **Keywords:** messy pies xrated

Click for Pics

Catalog Number tws-410-3035 ***Price:*** *$7.00 USD*

exm012 - Lenny`s Pie Babes 2003 - Upscaled to HD - Connie Add to Cart

Wamtec Archives

Producer: LSP & Wamtec **Distributor:** Wamtec **Year:** 2005 **Country of Origin:** USA
Length: 21 minutes **File Size:** 651 Megabytes **File Format:** H264-MP4
Screen Size: 1920 x 1080 **Keywords:** messy pies

Click for Pics

Catalog Number tws-410-3034 ***Price:*** *$6.00 USD*

T334c2 - Dunk Tank Shoot 2005 - Upscaled to HD Add to Cart

Dunk Tank Scenes I commissioned with Eurowam

Producer: Digital Pro & Wamtec **Distributor:** Wamtec **Year:** 2005 **Country of Origin:** Romania
Length: 10 minutes **File Size:** 306 Megabytes **File Format:** H264-MP4
Screen Size: 1920 x 1080 **Keywords:** wetlook pantyhose dunktank dunk

---

Click for Pics

Catalog Number tws-410-3033 ***Price:*** *$6.00 USD*

T332c4- Dunk Tank Shoot 2005 - Upscaled to HD Add to Cart

Dunk Tank Scenes I commissioned with Eurowam

Producer: Digital Pro & Wamtec **Distributor:** Wamtec **Year:** 2005 **Country of Origin:** Romania
Length: 12 minutes **File Size:** 372 Megabytes **File Format:** H264-MP4
Screen Size: 1920 x 1080 **Keywords:** wetlook pantyhose dunktank dunk

---

Click for Pics

Catalog Number tws-410-3032 ***Price:*** *$6.00 USD*

T331c2 - Dunk Tank Shoot 2005 - Upscaled to HD Add to Cart

Dunk Tank Scenes I commissioned with Eurowam

Producer: Digital Pro & Wamtec **Distributor:** Wamtec **Year:** 2005 **Country of Origin:** Romania
Length: 11 minutes **File Size:** 346 Megabytes **File Format:** H264-MP4
Screen Size: 1920 x 1080 **Keywords:** wetlook pantyhose dunktank dunk

---

Click for Pics

Catalog Number tws-410-3031 ***Price:*** *$6.00 USD*

T330c2 - Dunk Tank Shoot 2005 - Upscaled to HD Add to Cart

Dunk Tank Scenes I commissioned with Eurowam

Producer: Digital Pro & Wamtec **Distributor:** Wamtec **Year:** 2005 **Country of Origin:** Romania
Length: 10 minutes **File Size:** 318 Megabytes **File Format:** H264-MP4
Screen Size: 1920 x 1080 **Keywords:** wetlook pantyhose dunktank dunk

---

Click for Pics

Catalog Number tws-410-3030 ***Price:*** *$6.00 USD*

34854_1 - EBP Underwater Shoot 1992 - Upscaled to HD Add to Cart

Wamtec Archives

Producer: EBP Prods. **Distributor:** Wamtec **Year:** 1992 **Country of Origin:** USA
Length: 15 minutes **File Size:** 438 Megabytes **File Format:** H264-MP4
Screen Size: 1920 x 1080 **Keywords:** underwater breatholding

---

Click for Pics

Catalog Number tws-410-3029 ***Price:*** *$6.00 USD*

34839_6 - EBP Underwater Shoot 1992 - Upscaled to HD Add to Cart

Wamtec Archives

Producer: EBP Prods. **Distributor:** Wamtec **Year:** 1992 **Country of Origin:** USA
Length: 14 minutes **File Size:** 430 Megabytes **File Format:** H264-MP4
Screen Size: 1920 x 1080 **Keywords:** underwater breatholding scuba

---

Click for Pics

Catalog Number tws-410-3028 ***Price:*** *$7.00 USD*

34834_5 - EBP Underwater Shoot 1992 - Upscaled to HD Add to Cart

Wamtec Archives

Producer: EBP Prods. **Distributor:** Wamtec **Year:** 1992 **Country of Origin:** USA

Length: 17 minutes **File Size:** 516 Megabytes **File Format:** H264-MP4
Screen Size: 1920 x 1080 **Keywords:** underwater breatholding mermaid

---

Click for Pics

Catalog Number tws-410-3027 ***Price:*** *$7.00 USD*

34825_4 - EBP Underwater Shoot 1992 - Upscaled to HD Add to Cart

Wamtec Archives

Producer: EBP Prods. **Distributor:** Wamtec **Year:** 1992 **Country of Origin:** USA
Length: 15 minutes **File Size:** 584 Megabytes **File Format:** H264-MP4
Screen Size: 1920 x 1080 **Keywords:** underwater breatholding

---

Click for Pics

Catalog Number tws-410-3026 ***Price:*** *$7.00 USD*

PM7_6 - LM Vintage WAM 2003 - Upscaled to HD - Gunge Fun Add to Cart

Featuring Emma & Laura & Michelle

Producer: LMP **Distributor:** Wamtec **Year:** 2003 **Country of Origin:** UK
Length: 23 minutes **File Size:** 736 Megabytes **File Format:** H264-MP4
Screen Size: 1920 x 1080 **Keywords:** messy gunge slime wetlook pantyhose

---

Click for Pics

Catalog Number tws-410-3025 ***Price:*** *$7.00 USD*

LOM15_4 - LM Vintage WAM 2003 - Upscaled to HD - In the Mud Add to Cart

Wamtec Archives

Producer: LMP **Distributor:** Wamtec **Year:** 2003 **Country of Origin:** UK
Length: 19 minutes **File Size:** 615 Megabytes **File Format:** H264-MP4
Screen Size: 1920 x 1080 **Keywords:** messy mud wetlook pantyhose

---

Click for Pics

Catalog Number tws-410-3024 ***Price:*** *$8.00 USD*

LOM14_3 - LM Vintage WAM 2003 - Upscaled to HD - In the Mud Add to Cart

Wamtec Archives

Producer: LMP **Distributor:** Wamtec **Year:** 2003 **Country of Origin:** UK
Length: 32 minutes **File Size:** 996 Megabytes **File Format:** H264-MP4
Screen Size: 1920 x 1080 **Keywords:** messy mud wetlook pantyhose

---

Click for Pics

Catalog Number tws-410-3023 ***Price:*** *$7.00 USD*

LOM13_4 - LM Vintage WAM 2003 - Upscaled to HD - Lisa in the Mud Add to Cart

Wamtec Archives

Producer: LMP **Distributor:** Wamtec **Year:** 2003 **Country of Origin:** UK
Length: 17 minutes **File Size:** 526 Megabytes **File Format:** H264-MP4
Screen Size: 1920 x 1080 **Keywords:** messy mud wetlook pantyhose

---

Click for Pics

Catalog Number tws-410-3022 ***Price:*** *$7.00 USD*

DVWET09_3 - Wetlook Sweaters 1993 - Up to HD - Fun in my garden Add to Cart

At the Wamtec Ranch in 1993 with Micki, Keeley and Sammi.

Producer: SH Productions. **Distributor:** Wamtec **Year:** 1996 **Country of Origin:** USA
Length: 24 minutes **File Size:** 773 Megabytes **File Format:** H264-MP4
Screen Size: 1920 x 1080 **Keywords:** wetlook sweaters stockings

---

Click for Pics

Catalog Number tws-410-3021 ***Price:*** *$3.00 USD*

DVWET10_5 - Wetlook Showers 1996 - Up to HD - Susan in jeans Add to Cart

Wamtec Archives

Producer: SH Productions. **Distributor:** Wamtec **Year:** 1996 **Country of Origin:** USA
Length: 3 minutes **File Size:** 108 Megabytes **File Format:** H264-MP4
Screen Size: 1920 x 1080 **Keywords:** wetlook jeans hairwash

---

Click for Pics

Catalog Number tws-410-3020 ***Price:*** *$3.00 USD*

DVWET09_6 - Wetlook Showers 1996 - Upscaled to HD - Amy hairwash Add to Cart

Wamtec Archives

Producer: SH Productions. **Distributor:** Wamtec **Year:** 1996 **Country of Origin:** USA
Length: 3 minutes **File Size:** 92 Megabytes **File Format:** H264-MP4
Screen Size: 1920 x 1080 **Keywords:** wetlook hairwash

Click for Pics

Catalog Number tws-410-3019 ***Price:*** *$3.00 USD*

DVWET09_5 - Wetlook Showers 1996 - Upscaled to HD - Mollie Add to Cart

Wamtec Archives

Producer: SH Productions. **Distributor:** Wamtec **Year:** 1996 **Country of Origin:** USA
Length: 4 minutes **File Size:** 133 Megabytes **File Format:** H264-MP4
Screen Size: 1920 x 1080 **Keywords:** wetlook

Click for Pics

Catalog Number tws-410-3018 ***Price:*** *$3.00 USD*

UW115_2 - Gerhard UW Models 1996 - Upscaled to HD Add to Cart

Wamtec Archives

Producer: Gerhard S. **Distributor:** Wamtec **Year:** 1996 **Country of Origin:** Germany
Length: 13 minutes **File Size:** 411 Megabytes **File Format:** H264-MP4
Screen Size: 1920 x 1080 **Keywords:** underwater scuba

Click for Pics

Catalog Number tws-410-3017 ***Price:*** *$4.00 USD*

UW114_2 - Gerhard UW Models 1996 - Upscaled to HD Add to Cart

Wamtec Archives

Producer: Gerhard S. **Distributor:** Wamtec **Year:** 1996 **Country of Origin:** Germany

Length: 15 minutes **File Size:** 478 Megabytes **File Format:** H264-MP4
Screen Size: 1920 x 1080 **Keywords:** underwater scuba

Click for Pics

Catalog Number tws-410-3016 ***Price:*** *$2.00 USD*

UW113_2 - Gerhard UW Models 1996 - Upscaled to HD Add to Cart

Wamtec Archives

Producer: Gerhard S. **Distributor:** Wamtec **Year:** 1996 **Country of Origin:** Germany
Length: 8 minutes **File Size:** 256 Megabytes **File Format:** H264-MP4
Screen Size: 1920 x 1080 **Keywords:** underwater scuba mermaid

---

Click for Pics

Catalog Number tws-410-3015 ***Price:*** *$1.00 USD*

UW108_2 - Gerhard UW Models 1996 - Upscaled to HD Add to Cart

Wamtec Archives

Producer: Gerhard S. **Distributor:** Wamtec **Year:** 1996 **Country of Origin:** Germany
Length: 3 minutes **File Size:** 105 Megabytes **File Format:** H264-MP4
Screen Size: 1920 x 1080 **Keywords:** underwater scuba

Click for Pics

Catalog Number tws-410-3014 ***Price:*** *$6.00 USD*

3730_2 - Hurley`s Pies & Gunge series 1994 - VHS to HD Add to Cart

Wamtec Archives

Producer: Hurley Coward **Distributor:** Wamtec **Year:** 1994 **Country of Origin:** USA
Length: 12 minutes **File Size:** 371 Megabytes **File Format:** H264-MP4
Screen Size: 1920 x 1080 **Keywords:** messy pies gunge

Click for Pics

Catalog Number tws-410-3013 ***Price:*** *$6.00 USD*

3729B_2 - Hurley`s Pies & Gunge series 1994 - VHS to HD Add to Cart

Wamtec Archives

Producer: Hurley Coward **Distributor:** Wamtec **Year:** 1994 **Country of Origin:** USA
Length: 12 minutes **File Size:** 359 Megabytes **File Format:** H264-MP4
Screen Size: 1920 x 1080 **Keywords:** messy pies gunge

Click for Pics

Catalog Number tws-410-3012 ***Price:*** *$6.00 USD*

3725_2 - Hurley`s Pies & Gunge series 1994 - VHS to HD Add to Cart

Wamtec Archives

Producer: Hurley Coward **Distributor:** Wamtec **Year:** 1994 **Country of Origin:** USA
Length: 13 minutes **File Size:** 426 Megabytes **File Format:** H264-MP4
Screen Size: 1920 x 1080 **Keywords:** messy pies gunge

Click for Pics

Catalog Number tws-410-3011 ***Price:*** *$6.00 USD*

3725_2 - Hurley`s Pies & Gunge series 1994 - VHS to HD Add to Cart

Wamtec Archives

Producer: Hurley Coward **Distributor:** Wamtec **Year:** 1994 **Country of Origin:** USA
Length: 16 minutes **File Size:** 492 Megabytes **File Format:** H264-MP4
Screen Size: 1920 x 1080 **Keywords:** messy pies gunge

Click for Pics

Catalog Number tws-410-3010 ***Price:*** *$2.00 USD*

5338B_2 - Vintage Custom Wetlook 1988 - VHS to HD - Shower Add to Cart

Wamtec Archives

Producer: SV Prods. **Distributor:** Wamtec **Year:** 1988 **Country of Origin:** USA
Length: 8 minutes **File Size:** 240 Megabytes **File Format:** H264-MP4
Screen Size: 1920 x 1080 **Keywords:** wetlook pantyhose bodystocking

---

Click for Pics

Catalog Number tws-410-3009 ***Price:*** *$2.00 USD*

5338A_2 - Vintage Custom Wetlook 1988 - VHS to HD - Shower Add to Cart

Wamtec Archives

Producer: SV Prods. **Distributor:** Wamtec **Year:** 1988 **Country of Origin:** USA
Length: 11 minutes **File Size:** 334 Megabytes **File Format:** H264-MP4
Screen Size: 1920 x 1080 **Keywords:** wetlook pantyhose bodystocking

---

Click for Pics

Catalog Number tws-410-3008 ***Price:*** *$2.00 USD*

5337B_2 - Vintage Custom Wetlook 1988 - VHS to HD - Shower Add to Cart

Wamtec Archives

Producer: SV Prods. **Distributor:** Wamtec **Year:** 1988 **Country of Origin:** USA
Length: 11 minutes **File Size:** 342 Megabytes **File Format:** H264-MP4
Screen Size: 1920 x 1080 **Keywords:** wetlook pantyhose bodystocking stockings

---

Click for Pics

Catalog Number tws-410-3007 ***Price:*** *$1.00 USD*

5337A_2 - Vintage Custom Wetlook 1988 - VHS to HD - Shower Add to Cart

Wamtec Archives

Producer: SV Prods. **Distributor:** Wamtec **Year:** 1988 **Country of Origin:** USA
Length: 4 minutes **File Size:** 119 Megabytes **File Format:** H264-MP4
Screen Size: 1920 x 1080 **Keywords:** wetlook pantyhose bodystocking

---

Click for Pics

Catalog Number tws-410-3006 ***Price:*** *$6.00 USD*

34844_8 - EBP Underwater Tests 1999 - Upscaled to HD Add to Cart

Wamtec Archives

Producer: Wamtec **Distributor:** Wamtec **Year:** 1999 **Country of Origin:** USA

Length: 14 minutes **File Size:** 427 Megabytes **File Format:** H264-MP4
Screen Size: 1920 x 1080 **Keywords:** underwater breatholding

---

Click for Pics

Catalog Number tws-410-3005 ***Price:*** *$4.00 USD*

34841_8 - EBP Underwater Tests 1999 - Upscaled to HD Add to Cart

Wamtec Archives

Producer: Wamtec **Distributor:** Wamtec **Year:** 1999 **Country of Origin:** USA
Length: 15 minutes **File Size:** 461 Megabytes **File Format:** H264-MP4
Screen Size: 1920 x 1080 **Keywords:** underwater breatholding

---

Click for Pics

Catalog Number tws-410-3004 ***Price:*** *$6.00 USD*

34840_3 - EBP Underwater Tests 1999 - Upscaled to HD Add to Cart

Wamtec Archives

Producer: Wamtec **Distributor:** Wamtec **Year:** 1999 **Country of Origin:** USA
Length: 15 minutes **File Size:** 462 Megabytes **File Format:** H264-MP4
Screen Size: 1920 x 1080 **Keywords:** underwater scuba

Click for Pics

Catalog Number tws-410-3003 ***Price:*** *$6.00 USD*

34839_1 - EBP Underwater Tests 1999 - Upscaled to HD Add to Cart

Wamtec Archives

Producer: Wamtec **Distributor:** Wamtec **Year:** 1999 **Country of Origin:** USA
Length: 14 minutes **File Size:** 410 Megabytes **File Format:** H264-MP4
Screen Size: 1920 x 1080 **Keywords:** underwater breatholding

---

Click for Pics

Catalog Number tws-410-3002 ***Price:*** *$1.00 USD*

34813_5 - EBP Underwater Tests 1999 - *SLIDESHOW* Add to Cart

Wamtec Archives

Producer: Wamtec **Distributor:** Wamtec **Year:** 1999 **Country of Origin:** USA
Length: 16 minutes **File Size:** 490 Megabytes **File Format:** H264-MP4
Screen Size: 1920 x 1080 **Keywords:** underwater slideshow

Click for Pics

Catalog Number tws-410-3001 ***Price:*** *$8.00 USD*

SSScv6_4 - Sweater Girls Pie Fight 1995 - Upscaled to HD Add to Cart

Wamtec Ranch - Sammi, Jo, Helen, Lisa D, Misha, Melanie, Sarah, Keeley, Heken, Lisa V. & Abgail

Producer: Wamtec **Distributor:** Wamtec **Year:** 1995 **Country of Origin:** USA
Length: 15 minutes **File Size:** 1001 Megabytes **File Format:** H264-MP4
Screen Size: 1920 x 1080 **Keywords:** messy pies

© 2005 - 2026 Vidown and Wamvids Archives

This site hosted at The Mothership

This site can be
streamed

Friends

NEEDLE IN A HAYSTACK

We have thousands of videos in our huge archives so here is an easy way to find a needle in a haystack. Just CLICK HERE to visit our WAMVIDS portal and then you can list only those items you want to see in 45 different genres. To search for specific models then download the PDF document where you can use CTRL F key to search the catalog by specific texts..

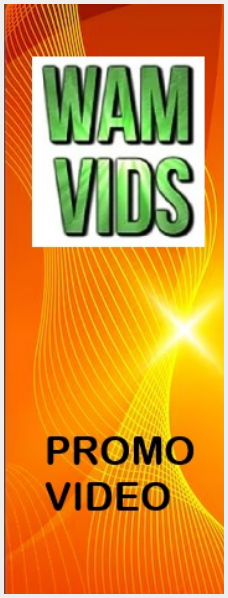

If you need to do deep dive searches by model names or co-producers then download the Archives PDF document at WAMVIDS.COM and search via CTRL F Key.

Welcome to the Wamvids Archives Download store

Your order number will remain valid for 6-7 days. You may download your purchase as often as you wish within that timeframe. Please do not share your number with others. All downloads are logged and checked for unauthorized access.

The minimum total order from this catalog is **$15**

Click any keyword to display a subset of the full catalog

Displaying **100** of **3984** items

Page 1 2 3 4 5 6 7 8 9 10 **11** 12 13 14 15 16 17 18 19 20 21 22 23 24 25 26 27 28 29 30 31 32 33 34 35 36 37 38 39 40

Catalog Number tws-410-3000 ***Price:*** *$7.00 USD*

SSScv2_3 - Pie Infomerical 1994 - Up to HD - Chapter 3 (finale) Add to Cart

At the Wamtec Ranch starring Sammi with Jo, Keeley, Lisa D, Sarah, Sammy-Jane, Dawn, April and with guest star Mike the Pie Man

Click for Pics

Producer: Wamtec **Distributor:** Wamtec **Year:** 1994 **Country of Origin:** USA
Length: 15 minutes **File Size:** 966 Megabytes **File Format:** H264-MP4
Screen Size: 1920 x 1080 **Keywords:** messy pies

Search Catalog by Keyword

Search

Enter your paid order number at

Vidown.com

to access your videos

Display

100 Go

Items per page

Refund Policy

Shopping Cart

Total=**$0.00**

Your total after discounts must be at least **$15** to check out

This site can be
streamed

Listings sorted by

CATALOG NUMBER in DESCENDING order

For STREAMING options visit

Vidown TV

Catalog Number tws-410-2999 ***Price:*** *$7.00 USD*

SSScv2_2 - Pie Infomerical 1994 - Upscaled to HD - Chapter 2 Add to Cart

At the Wamtec Ranch starring Sammi with Jo, Keeley, Lisa D, Sarah, Sammy-Jane, Dawn, April and with guest star Mike the Pie Man

Click for Pics

Producer: Wamtec **Distributor:** Wamtec **Year:** 1994 **Country of Origin:** USA
Length: 19 minutes **File Size:** 1253 Megabytes **File Format:** H264-MP4
Screen Size: 1920 x 1080 **Keywords:** messy pies

Catalog Number tws-410-2998 ***Price:*** *$7.00 USD*

SSScv2_1 - Pie Infomerical 1994 - Upscaled to HD - Chapter 1 Add to Cart

At the Wamtec Ranch starring Sammi with Jo, Keeley, Lisa D, Sarah, Sammy-Jane, Dawn, April and with guest star Mike the Pie Man

Click for Pics

Producer: Wamtec **Distributor:** Wamtec **Year:** 1994 **Country of Origin:** USA
Length: 16 minutes **File Size:** 1054 Megabytes **File Format:** H264-MP4
Screen Size: 1920 x 1080 **Keywords:** messy pies

Catalog Number tws-410-2997 ***Price:*** *$5.00 USD*

166754B2 - LM Vintage Wet (2001) VHS to HD - Lisa Add to Cart

Wamtec Archives

Click for Pics

Producer: LMP **Distributor:** Wamtec **Year:** 2001 **Country of Origin:** UK
Length: 9 minutes **File Size:** 275 Megabytes **File Format:** H264-MP4
Screen Size: 1920 x 1080 **Keywords:** wetlook stockings

Catalog Number tws-410-2996 ***Price:*** *$1.00 USD*

166742B3 - LM Vintage Wet (2001) VHS to HD - bath time Add to Cart

Wamtec Archives

Click for Pics

Producer: LMP **Distributor:** Wamtec **Year:** 2001 **Country of Origin:** UK
Length: 3 minutes **File Size:** 106 Megabytes **File Format:** H264-MP4
Screen Size: 1920 x 1080 **Keywords:** wetlook pantyhose

Catalog Number tws-410-2995 ***Price:*** *$5.00 USD*

166719B3 - LM Vintage Wet (2001) VHS to HD - Pool Fun Add to Cart

Wamtec Archives

Click for Pics

Producer: LMP **Distributor:** Wamtec **Year:** 2001 **Country of Origin:** UK
Length: 8 minutes **File Size:** 240 Megabytes **File Format:** H264-MP4
Screen Size: 1920 x 1080 **Keywords:** wetlook pantyhose

Catalog Number tws-410-2994 ***Price:*** *$5.00 USD*

166719B1 - LM Vintage Wet (2001) VHS to HD - Jules in the bath Add to Cart

Wamtec Archives

Click for Pics

Producer: LMP **Distributor:** Wamtec **Year:** 2001 **Country of Origin:** UK
Length: 13 minutes **File Size:** 425 Megabytes **File Format:** H264-MP4
Screen Size: 1920 x 1080 **Keywords:** wetlook pantyhose

Catalog Number tws-410-2993 ***Price:*** *$8.00 USD*

X005p3 - Scuba Sex (2004) Upscaled to FHD - Megan and Danny pt 3 Add to Cart

Megan and her boyfriend Danny have a scuba sex encounter.

Click for Pics

Producer: Wamtec & TZ Models **Distributor:** Wamtec **Year:** 2004 **Country of Origin:** USA
Length: 14 minutes **File Size:** 544 Megabytes **File Format:** H264-MP4
Screen Size: 1920 x 1080 **Keywords:** underwater sex scuba felatio

---

Catalog Number tws-410-2992 ***Price:*** *$8.00 USD*

X005p2 - Scuba Sex (2004) Upscaled to FHD - Megan and Danny pt 2 Add to Cart

Megan and her boyfriend Danny have a scuba sex encounter.

Click for Pics

Producer: Wamtec & TZ Models **Distributor:** Wamtec **Year:** 2004 **Country of Origin:** USA
Length: 15 minutes **File Size:** 568 Megabytes **File Format:** H264-MP4
Screen Size: 1920 x 1080 **Keywords:** underwater sex scuba

Catalog Number tws-410-2991 ***Price:*** *$8.00 USD*

X005p1 - Scuba Sex (2004) Upscaled to FHD - Megan and Danny pt 1 Add to Cart

Megan and her boyfriend Danny have a scuba sex encounter.

Click for Pics

Producer: Wamtec & TZ Models **Distributor:** Wamtec **Year:** 2004 **Country of Origin:** USA
Length: 18 minutes **File Size:** 693 Megabytes **File Format:** H264-MP4
Screen Size: 1920 x 1080 **Keywords:** underwater sex scuba

Catalog Number tws-410-2990 ***Price:*** *$7.00 USD*

X004 - Alice in UnderwaterLand (2004) Up to HD - Megan X rated Add to Cart

Megan and her boyfriend Danny have a scuba sex encounter.

Click for Pics

Producer: Wamtec & TZ Models **Distributor:** Wamtec **Year:** 2004 **Country of Origin:** USA
Length: 10 minutes **File Size:** 580 Megabytes **File Format:** H264-MP4
Screen Size: 1920 x 1080 **Keywords:** underwater xrated sex dildo wetlook cosplay pantyhose

---

Catalog Number tws-410-2989 ***Price:*** *$7.00 USD*

PV173 - Lenny`s classic pie shoots (2002) Up to HD - 2 Taylors Add to Cart

Taylor Law with Nicole (who also uses the name Taylor on my other shoots)

Click for Pics

Producer: LSP & Wamtec **Distributor:** Wamtec **Year:** 2002 **Country of Origin:** USA
Length: 24 minutes **File Size:** 757 Megabytes **File Format:** H264-MP4
Screen Size: 1920 x 1080 **Keywords:** messy pies

Click for Pics

Catalog Number tws-410-2988 ***Price:*** *$8.00 USD*

PV170 - Lenny`s classic pie shoots (2002) Upscaled to HD Add to Cart

with Kelly Kole, Ariel, Tatiana and Taylor (aka Nicole)

Producer: LSP & Wamtec **Distributor:** Wamtec **Year:** 2002 **Country of Origin:** USA
Length: 46 minutes **File Size:** 1451 Megabytes **File Format:** H264-MP4
Screen Size: 1920 x 1080 **Keywords:** messy pies

Click for Pics

Catalog Number tws-410-2987 ***Price:*** *$8.00 USD*

PV167 - Lenny`s classic pies (2002) Up to HD - Girdle Girls Add to Cart

with Sandy Knight, Tracie, Chantelle and Sarah Ashley

Producer: LSP & Wamtec **Distributor:** Wamtec **Year:** 2002 **Country of Origin:** USA
Length: 39 minutes **File Size:** 1189 Megabytes **File Format:** H264-MP4
Screen Size: 1920 x 1080 **Keywords:** messy pies girdles

Click for Pics

Catalog Number tws-410-2986 ***Price:*** *$8.00 USD*

PV165 - Lenny`s classic pie shoots (2002) Upscaled to HD - Sandy Add to Cart

with Sandy Knight - X rated

Producer: LSP & Wamtec **Distributor:** Wamtec **Year:** 2002 **Country of Origin:** USA
Length: 20 minutes **File Size:** 620 Megabytes **File Format:** H264-MP4
Screen Size: 1920 x 1080 **Keywords:** messy pies xrated dildo

---

Click for Pics

Catalog Number tws-410-2985 ***Price:*** *$6.00 USD*

EE97F_AIHD_6 - Vintage Wetlook (1997) Upscaled to HD - Fountains Add to Cart

Wamtec Archives

Producer: EEP **Distributor:** Wamtec **Year:** 1997 **Country of Origin:** Holland
Length: 21 minutes **File Size:** 673 Megabytes **File Format:** H264-MP4
Screen Size: 1920 x 1080 **Keywords:** wetlook

Click for Pics

Catalog Number tws-410-2984 ***Price:*** *$5.00 USD*

EE97F_AIHD_3 - Vintage Wetlook (1997) Upscaled to HD - Jacintha Add to Cart

Wamtec Archives

Producer: EEP **Distributor:** Wamtec **Year:** 1997 **Country of Origin:** Holland
Length: 15 minutes **File Size:** 465 Megabytes **File Format:** H264-MP4
Screen Size: 1920 x 1080 **Keywords:** wetlook

Click for Pics

Catalog Number tws-410-2983 ***Price:*** *$5.00 USD*

EE97E_AIHD_5 - Vintage Wetlook (1997) Upscaled to HD - Sanne Add to Cart

Wamtec Archives

Producer: EEP **Distributor:** Wamtec **Year:** 1997 **Country of Origin:** Holland

Length: 13 minutes **File Size:** 417 Megabytes **File Format:** H264-MP4
Screen Size: 1920 x 1080 **Keywords:** wetlook pantyhose

Click for Pics

Catalog Number tws-410-2982 ***Price:*** *$5.00 USD*

EE97E_AIHD_3 - Vintage Wetlook (1997) Upscaled to HD - Corine Add to Cart

Wamtec Archives

Producer: EEP **Distributor:** Wamtec **Year:** 1997 **Country of Origin:** Holland
Length: 15 minutes **File Size:** 461 Megabytes **File Format:** H264-MP4
Screen Size: 1920 x 1080 **Keywords:** wetlook pantyhose

Click for Pics

Catalog Number tws-410-2981 ***Price:*** *$1.00 USD*

MS07_4 - Vintage EBP Underwater (1998) Upscaled to HD Add to Cart

Wamtec Archives

Producer: EBP Prods. **Distributor:** Wamtec **Year:** 1998 **Country of Origin:** USA
Length: 7 minutes **File Size:** 307 Megabytes **File Format:** H264-MP4
Screen Size: 1920 x 1080 **Keywords:** ASMR preparation

Click for Pics

Catalog Number tws-410-2980 ***Price:*** *$6.00 USD*

34835_6 - Vintage EBP Underwater (1998) Upscaled to HD Add to Cart

Wamtec Archives

Producer: EBP Prods. **Distributor:** Wamtec **Year:** 1998 **Country of Origin:** USA
Length: 15 minutes **File Size:** 455 Megabytes **File Format:** H264-MP4
Screen Size: 1920 x 1080 **Keywords:** underwater breatholding mermaid scuba

---

Click for Pics

Catalog Number tws-410-2979 ***Price:*** *$6.00 USD*

34835_1 - Vintage EBP Underwater (1998) Upscaled to HD Add to Cart

Wamtec Archives

Producer: EBP Prods. **Distributor:** Wamtec **Year:** 1998 **Country of Origin:** USA
Length: 15 minutes **File Size:** 461 Megabytes **File Format:** H264-MP4
Screen Size: 1920 x 1080 **Keywords:** underwater breatholding mermaid scuba

---

Click for Pics

Catalog Number tws-410-2978 ***Price:*** *$6.00 USD*

34828_4 - Vintage EBP Underwater (1998) Upscaled to HD Add to Cart

Wamtec Archives

Producer: EBP Prods. **Distributor:** Wamtec **Year:** 1998 **Country of Origin:** USA
Length: 16 minutes **File Size:** 486 Megabytes **File Format:** H264-MP4
Screen Size: 1920 x 1080 **Keywords:** underwater breatholding

---

Click for Pics

Catalog Number tws-410-2977 ***Price:*** *$6.00 USD*

34826_7 - Vintage EBP Underwater (1998) Upscaled to HD Add to Cart

Wamtec Archives

Producer: EBP Prods. **Distributor:** Wamtec **Year:** 1998 **Country of Origin:** USA
Length: 11 minutes **File Size:** 487 Megabytes **File Format:** H264-MP4
Screen Size: 1920 x 1080 **Keywords:** underwater breatholding

---

Click for Pics

Catalog Number tws-410-2976 ***Price:*** *$7.00 USD*

L149 - Gunge Girls Series (2004) Up to HD - Kendra X rated Add to Cart

Wamtec Archives

Producer: Wamtec & TZ Models **Distributor:** Wamtec **Year:** 2004 **Country of Origin:** USA
Length: 18 minutes **File Size:** 548 Megabytes **File Format:** H264-MP4
Screen Size: 1920 x 1080 **Keywords:** messy gunge slime food xrated

---

Click for Pics

Catalog Number tws-410-2975 ***Price:*** *$7.00 USD*

L148 - Gunge Girls Series (2004) Up to HD - Priya X rated Add to Cart

Wamtec Archives

Producer: Wamtec & TZ Models **Distributor:** Wamtec **Year:** 2004 **Country of Origin:** USA
Length: 21 minutes **File Size:** 647 Megabytes **File Format:** H264-MP4
Screen Size: 1920 x 1080 **Keywords:** messy gunge slime food syrup xrated

---

Click for Pics

Catalog Number tws-410-2974 ***Price:*** *$7.00 USD*

L125 - Gunge Girls Series (2004) Upscaled to HD - Taylor Add to Cart

FYI Taylor used this stage name when working with me but also used the stage name Nicole when working with Lenny and his pie shoots.

Producer: Wamtec & TZ Models **Distributor:** Wamtec **Year:** 2004 **Country of Origin:** USA
Length: 12 minutes **File Size:** 381 Megabytes **File Format:** H264-MP4
Screen Size: 1920 x 1080 **Keywords:** messy gunge slime food

---

Click for Pics

Catalog Number tws-410-2973 ***Price:*** *$7.00 USD*

L116 - Gunge Girls Series (2004) Upscaled to HD - Megan Add to Cart

Wamtec Archives

Producer: Wamtec & TZ Models **Distributor:** Wamtec **Year:** 2004 **Country of Origin:** USA
Length: 28 minutes **File Size:** 876 Megabytes **File Format:** H264-MP4
Screen Size: 1920 x 1080 **Keywords:** messy gunge slime food

---

Click for Pics

Catalog Number tws-410-2972 ***Price:*** *$7.00 USD*

SSSCV1_3 - Sweater Girls Pool Party (1993) Up to HD - Chapter 3 Add to Cart

Filmed at the Wamtec Ranch with Jo, Micki, Keeley and Sammi in 1993

Producer: Wamtec **Distributor:** Wamtec **Year:** 1993 **Country of Origin:** USA
Length: 17 minutes **File Size:** 1104 Megabytes **File Format:** H264-MP4
Screen Size: 1920 x 1080 **Keywords:** wetlook pantyhose underwater sweaters

---

Click for Pics

Catalog Number tws-410-2971 ***Price:*** *$7.00 USD*

SSSCV1_2 - Sweater Girls Pool Party (1993) Up to HD - Chapter 2 Add to Cart

Filmed at the Wamtec Ranch with Jo, Micki, Keeley and Sammi in 1993

Producer: Wamtec **Distributor:** Wamtec **Year:** 1993 **Country of Origin:** USA
Length: 15 minutes **File Size:** 1001 Megabytes **File Format:** H264-MP4
Screen Size: 1920 x 1080 **Keywords:** wetlook pantyhose sweaters

---

Click for Pics

Catalog Number tws-410-2970 ***Price:*** *$7.00 USD*

SSSCV1_1 - Sweater Girls Pool Party (1993) Up to HD - Chapter 1 Add to Cart

Filmed at the Wamtec Ranch with Jo, Micki, Keeley and Sammi in 1993

Producer: Wamtec **Distributor:** Wamtec **Year:** 1993 **Country of Origin:** USA
Length: 16 minutes **File Size:** 1070 Megabytes **File Format:** H264-MP4
Screen Size: 1920 x 1080 **Keywords:** wetlook pantyhose underwater sweaters

---

Click for Pics

Catalog Number tws-410-2969 ***Price:*** *$7.00 USD*

DTD08_2 - Dunk Tank Shoot (2001) Up to HD - Mason Storm Add to Cart

Wamtec Archives

Producer: Wamtec **Distributor:** Wamtec **Year:** 2001 **Country of Origin:** USA
Length: 16 minutes **File Size:** 499 Megabytes **File Format:** H264-MP4
Screen Size: 1920 x 1080 **Keywords:** wetlook dunk dunktank

Click for Pics

Catalog Number tws-410-2968 ***Price:*** *$7.00 USD*

FU0015 - Eros Underwater 2004 - Upscaled to HD - Nickian Add to Cart

Wamtec Archives

Producer: Wamtec & TZ Models **Distributor:** Wamtec **Year:** 1997 **Country of Origin:** USA
Length: 16 minutes **File Size:** 592 Megabytes **File Format:** H264-MP4
Screen Size: 1920 x 1080 **Keywords:** underwater scuba leotard pantyhose

---

Click for Pics

Catalog Number tws-410-2967 ***Price:*** *$6.00 USD*

FU0010 - Eros Underwater 2004 - Upscaled to HD - Gloria Add to Cart

Wamtec Archives

Producer: Wamtec & TZ Models **Distributor:** Wamtec **Year:** 1997 **Country of Origin:** USA
Length: 11 minutes **File Size:** 496 Megabytes **File Format:** H264-MP4
Screen Size: 1920 x 1080 **Keywords:** underwater leotard pantyhose

---

Click for Pics

Catalog Number tws-410-2966 ***Price:*** *$7.00 USD*

FU0007 - Eros Underwater 2004 - Upscaled to HD - Mandy on scuba Add to Cart

Wamtec Archives

Producer: Wamtec & TZ Models **Distributor:** Wamtec **Year:** 1997 **Country of Origin:** USA
Length: 12 minutes **File Size:** 548 Megabytes **File Format:** H264-MP4
Screen Size: 1920 x 1080 **Keywords:** underwater scuba

Click for Pics

Catalog Number tws-410-2965 ***Price:*** *$7.00 USD*

FU0004 - Eros Underwater 2004 - Upscaled to HD - Megan on scuba Add to Cart

Wamtec Archives

Producer: Wamtec & TZ Models **Distributor:** Wamtec **Year:** 1997 **Country of Origin:** USA
Length: 15 minutes **File Size:** 678 Megabytes **File Format:** H264-MP4
Screen Size: 1920 x 1080 **Keywords:** underwater scuba

Click for Pics

Catalog Number tws-410-2964 ***Price:*** *$3.00 USD*

DVM12.2.3 - Lenny`s Pie Customs 1997 - Up to HD - Tracie & Jo Add to Cart

Wamtec Archives

Producer: LSP & Wamtec **Distributor:** Wamtec **Year:** 1997 **Country of Origin:** USA
Length: 6 minutes **File Size:** 203 Megabytes **File Format:** H264-MP4
Screen Size: 1920 x 1080 **Keywords:** messy pies

Click for Pics

Catalog Number tws-410-2963 ***Price:*** *$3.00 USD*

DVM11./2.6 - Lenny`s Pie Customs 1997 - Up to HD - Redd Again Add to Cart

Wamtec Archives

Producer: LSP & Wamtec **Distributor:** Wamtec **Year:** 1997 **Country of Origin:** USA
Length: 6 minutes **File Size:** 197 Megabytes **File Format:** H264-MP4
Screen Size: 1920 x 1080 **Keywords:** messy pies

Click for Pics

Catalog Number tws-410-2962 ***Price:*** *$5.00 USD*

DVM8.2.6 - Lenny`s Pie Customs 1997 - Upscaled to HD - Julie Add to Cart

Wamtec Archives

Producer: LSP & Wamtec **Distributor:** Wamtec **Year:** 1997 **Country of Origin:** USA
Length: 12 minutes **File Size:** 376 Megabytes **File Format:** H264-MP4
Screen Size: 1920 x 1080 **Keywords:** messy pies

Click for Pics

Catalog Number tws-410-2961 ***Price:*** *$5.00 USD*

DVM08.2 - Lenny`s Pie Customs 1997 - Upscaled to HD - Redd Add to Cart

Wamtec Archives

Producer: LSP & Wamtec **Distributor:** Wamtec **Year:** 1997 **Country of Origin:** USA

Length: 9 minutes **File Size:** 274 Megabytes **File Format:** H264-MP4
Screen Size: 1920 x 1080 **Keywords:** messy pies

Click for Pics

Catalog Number tws-410-2960 ***Price:*** *$7.00 USD*

LMSS01_4 - LM Girls Soaked in the Street (2005) - Upscaled to HD Add to Cart

2 scenes

Producer: LMP **Distributor:** Wamtec **Year:** 2005 **Country of Origin:** UK
Length: 15 minutes **File Size:** 472 Megabytes **File Format:** H264-MP4
Screen Size: 1920 x 1080 **Keywords:** wetlook offiicewear pantyhose

---

Click for Pics

Catalog Number tws-410-2959 ***Price:*** *$7.00 USD*

LMSS01_3 - LM Girls Soaked in the Street (2005) - Upscaled to HD Add to Cart

2 scenes

Producer: LMP **Distributor:** Wamtec **Year:** 2005 **Country of Origin:** UK
Length: 16 minutes **File Size:** 503 Megabytes **File Format:** H264-MP4
Screen Size: 1920 x 1080 **Keywords:** wetlook offiicewear pantyhose

---

Click for Pics

Catalog Number tws-410-2958 ***Price:*** *$8.00 USD*

LMSS01_2 - LM Girls Soaked in the Street (2005) - Upscaled to HD Add to Cart

4 scenes

Producer: LMP **Distributor:** Wamtec **Year:** 2005 **Country of Origin:** UK
Length: 18 minutes **File Size:** 554 Megabytes **File Format:** H264-MP4
Screen Size: 1920 x 1080 **Keywords:** wetlook offiicewear pantyhose

---

Click for Pics

Catalog Number tws-410-2957 ***Price:*** *$8.00 USD*

LMSS01_1 - LM Girls Soaked in the Street (2005) - Upscaled to HD Add to Cart

4 scenes

Producer: LMP **Distributor:** Wamtec **Year:** 2005 **Country of Origin:** UK
Length: 21 minutes **File Size:** 663 Megabytes **File Format:** H264-MP4
Screen Size: 1920 x 1080 **Keywords:** wetlook offiicewear pantyhose

---

Click for Pics

Catalog Number tws-410-2956 ***Price:*** *$0.00 USD*

BEN11_3 - EBP U/W 1998 - Upscaled to HD - Pre-shoot Add to Cart

Wamtec Archives

Producer: EBP Prods. **Distributor:** Wamtec **Year:** 1998 **Country of Origin:** USA
Length: 15 minutes **File Size:** 467 Megabytes **File Format:** H264-MP4
Screen Size: 1920 x 1080 **Keywords:** pre-shoot footage

Click for Pics

Catalog Number tws-410-2955 ***Price:*** *$6.00 USD*

34841_7 - EBP U/W 1998 - Upscaled to HD Add to Cart

Wamtec Archives

Producer: EBP Prods. **Distributor:** Wamtec **Year:** 1998 **Country of Origin:** USA
Length: 15 minutes **File Size:** 466 Megabytes **File Format:** H264-MP4
Screen Size: 1920 x 1080 **Keywords:** underwater breatholding mermaid

---

Click for Pics

Catalog Number tws-410-2954 ***Price:*** *$6.00 USD*

34835_3 - EBP U/W 1998 - Upscaled to HD Add to Cart

Wamtec Archives

Producer: EBP Prods. **Distributor:** Wamtec **Year:** 1998 **Country of Origin:** USA
Length: 15 minutes **File Size:** 468 Megabytes **File Format:** H264-MP4
Screen Size: 1920 x 1080 **Keywords:** underwater breatholding mermaid

---

Click for Pics

Catalog Number tws-410-2953 ***Price:*** *$6.00 USD*

34832_7 - EBP U/W 1998 - Upscaled to HD Add to Cart

Wamtec Archives

Producer: EBP Prods. **Distributor:** Wamtec **Year:** 1998 **Country of Origin:** USA
Length: 18 minutes **File Size:** 540 Megabytes **File Format:** H264-MP4
Screen Size: 1920 x 1080 **Keywords:** underwater breatholding

---

Click for Pics

Catalog Number tws-410-2952 ***Price:*** *$6.00 USD*

34825_3 - EBP U/W 1998 - Upscaled to HD Add to Cart

Wamtec Archives

Producer: EBP Prods. **Distributor:** Wamtec **Year:** 1998 **Country of Origin:** USA
Length: 15 minutes **File Size:** 565 Megabytes **File Format:** H264-MP4
Screen Size: 1920 x 1080 **Keywords:** underwater breatholding

---

Click for Pics

Catalog Number tws-410-2951 ***Price:*** *$7.00 USD*

PV202 - Lenny`s pie vids 2002 - Up to HD - Brittany & Carmella Add to Cart

Featuring top porn star Brittany Andrews

Producer: LSP & Wamtec **Distributor:** Wamtec **Year:** 2002 **Country of Origin:** USA
Length: 17 minutes **File Size:** 531 Megabytes **File Format:** H264-MP4
Screen Size: 1920 x 1080 **Keywords:** messy pies xrated

Click for Pics

Catalog Number tws-410-2950 ***Price:*** *$7.00 USD*

PV189 - Lenny`s pie vids 2002 Up to HD: Taylor & Gwen & Lauren Add to Cart

Wamtec Archives

Producer: LSP & Wamtec **Distributor:** Wamtec **Year:** 2002 **Country of Origin:** USA

Length: 13 minutes **File Size:** 405 Megabytes **File Format:** H264-MP4
Screen Size: 1920 x 1080 **Keywords:** messy pies cosplay Hooters

---

Click for Pics

Catalog Number tws-410-2949 ***Price:*** *$7.00 USD*

PV178 - Lenny`s pie vids 2002 - Up to HD - Tatiana & Lauren Add to Cart

Wamtec Archives

Producer: LSP & Wamtec **Distributor:** Wamtec **Year:** 2002 **Country of Origin:** USA
Length: 18 minutes **File Size:** 552 Megabytes **File Format:** H264-MP4
Screen Size: 1920 x 1080 **Keywords:** messy pies

Click for Pics

Catalog Number tws-410-2948 ***Price:*** *$7.00 USD*

PV159 - Lenny`s pie vids 2002 - Up to HD - Tara & Victoria Add to Cart

Wamtec Archives

Producer: LSP & Wamtec **Distributor:** Wamtec **Year:** 2002 **Country of Origin:** USA
Length: 19 minutes **File Size:** 605 Megabytes **File Format:** H264-MP4
Screen Size: 1920 x 1080 **Keywords:** messy pies xrated bondage dildo

---

Click for Pics

Catalog Number tws-410-2947 ***Price:*** *$6.00 USD*

DVW09.1 - Wetlook 1993 shoots - Up to HD - Garden Hose Fun Add to Cart

Micki, Keeley and Sammi at play in my back yard.

Producer: Wamtec **Distributor:** Wamtec **Year:** 1993 **Country of Origin:** USA
Length: 12 minutes **File Size:** 360 Megabytes **File Format:** MP4V
Screen Size: 1920 x 1080 **Keywords:** wetlook pantyhose boots

---

Click for Pics

Catalog Number tws-410-2946 ***Price:*** *$3.00 USD*

DVW08.5 - Wetlook 1993 shoots - Up to HD - Sammi in my hot tub Add to Cart

Wamtec Archives

Producer: Wamtec **Distributor:** Wamtec **Year:** 1993 **Country of Origin:** USA
Length: 7 minutes **File Size:** 227 Megabytes **File Format:** H264-MP4
Screen Size: 1920 x 1080 **Keywords:** wetlook stockings

Click for Pics

Catalog Number tws-410-2945 ***Price:*** *$4.00 USD*

DVW08.4 - Wetlook 1993 shoots - Up to HD - Waterpark fun Add to Cart

with Jo, Micki, Keeley and Sammi at Disney Typhoon Lagoon waterpark in 1993.

Producer: Wamtec **Distributor:** Wamtec **Year:** 1993 **Country of Origin:** USA
Length: 8 minutes **File Size:** 232 Megabytes **File Format:** MP4V
Screen Size: 1920 x 1080 **Keywords:** wetlook pantyhose

Click for Pics

Catalog Number tws-410-2944 ***Price:*** *$5.00 USD*

DVW08_3 - Wetlook 1993 shoots - Up to HD - Jo in my garden Add to Cart

Wamtec Archives

Producer: Wamtec **Distributor:** Wamtec **Year:** 1993 **Country of Origin:** USA
Length: 14 minutes **File Size:** 419 Megabytes **File Format:** MP4V
Screen Size: 1920 x 1080 **Keywords:** wetlook stockings

Click for Pics

Catalog Number tws-410-2943 ***Price:*** *$7.00 USD*

X014p2 - Underwater Eros (2006) - Up to HD - Lingerie Show Add to Cart

with Megan & Nicki & Lynn - part 2

Producer: Wamtec & TZ Models **Distributor:** Wamtec **Year:** 2004 **Country of Origin:** USA
Length: 16 minutes **File Size:** 612 Megabytes **File Format:** H264-MP4
Screen Size: 1920 x 1080 **Keywords:** underwater sex xrated stockings dildo

---

Click for Pics

Catalog Number tws-410-2942 ***Price:*** *$7.00 USD*

X014p1 - Underwater Eros (2006) - Up to HD - Lingerie Show Add to Cart

with Megan & Nicki & Lynn - part 1

Producer: Wamtec & TZ Models **Distributor:** Wamtec **Year:** 2004 **Country of Origin:** USA
Length: 16 minutes **File Size:** 612 Megabytes **File Format:** H264-MP4
Screen Size: 1920 x 1080 **Keywords:** underwater sex xrated scuba

---

Click for Pics

Catalog Number tws-410-2941 ***Price:*** *$7.00 USD*

X011pt2 - Underwater Eros (2006) - Up to HD - Scuba Sex X rated Add to Cart

Heather & Gloria on scuba - part 2

Producer: Wamtec & TZ Models **Distributor:** Wamtec **Year:** 2004 **Country of Origin:** USA
Length: 14 minutes **File Size:** 533 Megabytes **File Format:** H264-MP4
Screen Size: 1920 x 1080 **Keywords:** underwater sex xrated scuba dildo

---

Click for Pics

Catalog Number tws-410-2940 ***Price:*** *$7.00 USD*

X011pt1 - Underwater Eros (2006) - Up to HD - Scuba Sex X rated Add to Cart

Heather & Gloria on scuba - part 1

Producer: Wamtec & TZ Models **Distributor:** Wamtec **Year:** 2004 **Country of Origin:** USA
Length: 17 minutes **File Size:** 660 Megabytes **File Format:** H264-MP4
Screen Size: 1920 x 1080 **Keywords:** underwater sex xrated scuba

---

Click for Pics

Catalog Number tws-410-2939 ***Price:*** *$8.00 USD*

LOM12_4 - Classic LM Mud (2004) - Up to HD - Nicky & Steph Add to Cart

Wamtec Archives

Producer: LMP **Distributor:** Wamtec **Year:** 2004 **Country of Origin:** UK

Length: 28 minutes **File Size:** 897 Megabytes **File Format:** H264-MP4
Screen Size: 1920 x 1080 **Keywords:** messy mud pantyhose heels wetlook hairwash

---

Click for Pics

Catalog Number tws-410-2938 ***Price:*** *$8.00 USD*

LOM12_2 - Classic LM Mud (2004) - Up to HD - Nicky & Emma Add to Cart

Wamtec Archives

Producer: LMP **Distributor:** Wamtec **Year:** 2004 **Country of Origin:** UK
Length: 32 minutes **File Size:** 1007 Megabytes **File Format:** H264-MP4
Screen Size: 1920 x 1080 **Keywords:** messy mud pantyhose heels wetlook

---

Click for Pics

Catalog Number tws-410-2937 ***Price:*** *$7.00 USD*

LOM11_6 - Classic LM Mud (2004) - Up to HD - Lisa Mud & Hairwash Add to Cart

Wamtec Archives

Producer: LMP **Distributor:** Wamtec **Year:** 2004 **Country of Origin:** UK
Length: 21 minutes **File Size:** 679 Megabytes **File Format:** H264-MP4
Screen Size: 1920 x 1080 **Keywords:** messy mud pantyhose heels wetlook hairwash

---

Click for Pics

Catalog Number tws-410-2936 ***Price:*** *$8.00 USD*

LOM11_3 - Classic LM Mud (2004) - Up to HD - Kim & Emma Add to Cart

Wamtec Archives

Producer: LMP **Distributor:** Wamtec **Year:** 2004 **Country of Origin:** UK
Length: 28 minutes **File Size:** 889 Megabytes **File Format:** H264-MP4
Screen Size: 1920 x 1080 **Keywords:** messy mud pantyhose heels wetlook

---

Click for Pics

Catalog Number tws-410-2935 ***Price:*** *$6.00 USD*

T931c9 - Wetlook Cosplay (2005) - Up to HD - Star Trek Hairwash Add to Cart

Wamtec Archives

Producer: Digital Pro & Wamtec **Distributor:** Wamtec **Year:** 2005 **Country of Origin:** Romania
Length: 12 minutes **File Size:** 369 Megabytes **File Format:** H264-MP4
Screen Size: 1920 x 1080 **Keywords:** wetlook pantyhose cosplay hairwash shampoo

---

Click for Pics

Catalog Number tws-410-2934 ***Price:*** *$6.00 USD*

t348xxx - Wetlook Cosplay (2005) - Upscaled to HD - Wednesday Add to Cart

Wamtec Archives

Producer: Digital Pro & Wamtec **Distributor:** Wamtec **Year:** 2005 **Country of Origin:** Romania
Length: 10 minutes **File Size:** 319 Megabytes **File Format:** H264-MP4
Screen Size: 1920 x 1080 **Keywords:** wetlook pantyhose cosplay stockings

---

Click for Pics

Catalog Number tws-410-2933 ***Price:*** *$5.00 USD*

T827c1 - Wetlook Cosplay (2005) - Upscaled to HD - Bunny Girlaid Add to Cart

Wamtec Archives

Producer: Digital Pro & Wamtec **Distributor:** Wamtec **Year:** 2005 **Country of Origin:** Romania
Length: 10 minutes **File Size:** 168 Megabytes **File Format:** H264-MP4
Screen Size: 1920 x 1080 **Keywords:** wetlook pantyhose cosplay

---

Click for Pics

Catalog Number tws-410-2932 ***Price:*** *$7.00 USD*

T825c1 - Wetlook Cosplay (2005) - Upscaled to HD - Maid Add to Cart

Wamtec Archives

Producer: Digital Pro & Wamtec **Distributor:** Wamtec **Year:** 2005 **Country of Origin:** Romania
Length: 14 minutes **File Size:** 226 Megabytes **File Format:** H264-MP4
Screen Size: 1920 x 1080 **Keywords:** wetlook pantyhose cosplay

---

Click for Pics

Catalog Number tws-410-2931 ***Price:*** *$6.00 USD*

34837_3 - EBP Underwater Tests (1999) - Upscaled to HD Add to Cart

Wamtec Archives

Producer: EBP-Wamtec **Distributor:** Wamtec **Year:** 1999 **Country of Origin:** USA
Length: 16 minutes **File Size:** 481 Megabytes **File Format:** H264-MP4
Screen Size: 1920 x 1080 **Keywords:** underwater breatholding

---

Click for Pics

Catalog Number tws-410-2930 ***Price:*** *$6.00 USD*

34837_1 - EBP Underwater Tests (1999) - Upscaled to HD Add to Cart

Wamtec Archives

Producer: EBP-Wamtec **Distributor:** Wamtec **Year:** 1999 **Country of Origin:** USA
Length: 16 minutes **File Size:** 487 Megabytes **File Format:** H264-MP4
Screen Size: 1920 x 1080 **Keywords:** underwater breatholding

---

Click for Pics

Catalog Number tws-410-2929 ***Price:*** *$6.00 USD*

34836_3 - EBP Underwater Tests (1999) - Upscaled to HD Add to Cart

Wamtec Archives

Producer: EBP-Wamtec **Distributor:** Wamtec **Year:** 1999 **Country of Origin:** USA
Length: 15 minutes **File Size:** 464 Megabytes **File Format:** H264-MP4
Screen Size: 1920 x 1080 **Keywords:** underwater breatholding mermaid

---

Click for Pics

Catalog Number tws-410-2928 ***Price:*** *$6.00 USD*

34835_2 - EBP Underwater Tests (1999) - Upscaled to HD Add to Cart

Wamtec Archives

Producer: EBP-Wamtec **Distributor:** Wamtec **Year:** 1999 **Country of Origin:** USA

Length: 15 minutes **File Size:** 459 Megabytes **File Format:** H264-MP4
Screen Size: 1920 x 1080 **Keywords:** underwater scuba

Click for Pics

Catalog Number tws-410-2927 ***Price:*** *$1.00 USD*

34808 slideshow - EBP Underwater (1999) - *SLIDESHOW*

Add to Cart

Wamtec Archives

Producer: EBP-Wamtec **Distributor:** Wamtec **Year:** 1999 **Country of Origin:** USA
Length: 18 minutes **File Size:** 544 Megabytes **File Format:** H264-MP4
Screen Size: 1920 x 1080 **Keywords:** underwater slideshow

Click for Pics

Catalog Number tws-410-2926 ***Price:*** *$6.00 USD*

exm070 - Lenny`s Eros Pies (1997) - Up to HD: Angie & foam pies

Add to Cart

Wamtec Archives

Producer: LSP & Wamtec **Distributor:** Wamtec **Year:** 1997 **Country of Origin:** USA
Length: 16 minutes **File Size:** 502 Megabytes **File Format:** H264-MP4
Screen Size: 1920 x 1080 **Keywords:** messy pies xrated dildo

---

Click for Pics

Catalog Number tws-410-2925 ***Price:*** *$5.00 USD*

exm029 - Lenny`s Eros Pies (1997) - Up to HD: Gigi

Add to Cart

Wamtec Archives

Producer: LSP & Wamtec **Distributor:** Wamtec **Year:** 1997 **Country of Origin:** USA
Length: 7 minutes **File Size:** 214 Megabytes **File Format:** H264-MP4
Screen Size: 1920 x 1080 **Keywords:** messy pies

Click for Pics

Catalog Number tws-410-2924 ***Price:*** *$7.00 USD*

exm014 - Lenny`s Eros Pies (1997) - Up to HD: Mina X rated

Add to Cart

Wamtec Archives

Producer: LSP & Wamtec **Distributor:** Wamtec **Year:** 1997 **Country of Origin:** USA
Length: 15 minutes **File Size:** 458 Megabytes **File Format:** H264-MP4
Screen Size: 1920 x 1080 **Keywords:** messy pies xrated dildo

---

Click for Pics

Catalog Number tws-410-2923 ***Price:*** *$7.00 USD*

exm013 - Lenny`s Eros Pies (1997) - Up to HD: Tina X rated

Add to Cart

Wamtec Archives

Producer: LSP & Wamtec **Distributor:** Wamtec **Year:** 1997 **Country of Origin:** USA
Length: 14 minutes **File Size:** 432 Megabytes **File Format:** H264-MP4
Screen Size: 1920 x 1080 **Keywords:** messy pies xrated shaving foam

---

Click for Pics

Catalog Number tws-410-2922 ***Price:*** *$6.00 USD*

LM02_1_1 - Wetlook series 2005 - Up to HD: Lisa in a slip dress Add to Cart

Wamtec Archives

Producer: LMP **Distributor:** Wamtec **Year:** 2005 **Country of Origin:** UK
Length: 12 minutes **File Size:** 395 Megabytes **File Format:** H264-MP4
Screen Size: 1920 x 1080 **Keywords:** wetlook

Click for Pics

Catalog Number tws-410-2921 ***Price:*** *$8.00 USD*

JPLM3_6 - Jeans and Pants series 2005 - Up to HD - 3 scenes Add to Cart

3 scenes = Emma1 + Emma2 in pants, Charlotte in jeans

Producer: LMP **Distributor:** Wamtec **Year:** 2005 **Country of Origin:** UK
Length: 20 minutes **File Size:** 625 Megabytes **File Format:** H264-MP4
Screen Size: 1920 x 1080 **Keywords:** wetlook pants jeans

Click for Pics

Catalog Number tws-410-2920 ***Price:*** *$7.00 USD*

JPLM3_4 - Jeans and Pants series 2005 in HD: Michelle & Steph Add to Cart

2 scenes

Producer: LMP **Distributor:** Wamtec **Year:** 2005 **Country of Origin:** UK
Length: 19 minutes **File Size:** 593 Megabytes **File Format:** H264-MP4
Screen Size: 1920 x 1080 **Keywords:** wetlook pants

Click for Pics

Catalog Number tws-410-2919 ***Price:*** *$7.00 USD*

JPLM2_6 - Jeans and Pants series 2005 - Up to HD: Emma1 & Viv Add to Cart

2 scenes

Producer: LMP **Distributor:** Wamtec **Year:** 2005 **Country of Origin:** UK
Length: 17 minutes **File Size:** 546 Megabytes **File Format:** H264-MP4
Screen Size: 1920 x 1080 **Keywords:** wetlook jeans

Click for Pics

Catalog Number tws-410-2918 ***Price:*** *$8.00 USD*

96M01 - Wamtec Raw Footage Archives (1996) - Upscaled to HD Add to Cart

Raw Camera Footage from our 1996 shoots - Underwater Training - CAMERA M1 - Jo - Sammi - Keeley

Producer: Wamtec **Distributor:** Wamtec **Year:** 1996 **Country of Origin:** USA
Length: 33 minutes **File Size:** 1029 Megabytes **File Format:** H264-MP4
Screen Size: 1920 x 1080 **Keywords:** underwater breatholding

---

Click for Pics

Catalog Number tws-410-2917 ***Price:*** *$6.00 USD*

96M01 - Wamtec Raw Footage Archives (1996) - Upscaled to HD Add to Cart

Raw Camera Footage from our 1996 shoots - Underwater Training - CAMERA M1 - Tracie

Producer: Wamtec **Distributor:** Wamtec **Year:** 1996 **Country of Origin:** USA

Length: 15 minutes **File Size:** 463 Megabytes **File Format:** H264-MP4
Screen Size: 1920 x 1080 **Keywords:** underwater breatholding

---

Click for Pics

Catalog Number tws-410-2916 ***Price:*** *$8.00 USD*

96AUW01 - Wamtec Raw Footage Archives (1996) - Upscaled to HD Add to Cart

Raw Camera Footage 1996 shoots - Underwater Training - CAMERA A1 Jo +Sammi + Keeley

Producer: Wamtec **Distributor:** Wamtec **Year:** 1996 **Country of Origin:** USA
Length: 38 minutes **File Size:** 1172 Megabytes **File Format:** H264-MP4
Screen Size: 1920 x 1080 **Keywords:** underwater breatholding

---

Click for Pics

Catalog Number tws-410-2915 ***Price:*** *$6.00 USD*

96AUW01 - Wamtec Raw Footage Archives (1996) - Upscaled to HD Add to Cart

Raw Camera Footage from our 1996 shoots - Underwater Training - CAMERA A1 Lisa + Jo +Tracie

Producer: Wamtec **Distributor:** Wamtec **Year:** 1996 **Country of Origin:** USA
Length: 13 minutes **File Size:** 399 Megabytes **File Format:** H264-MP4
Screen Size: 1920 x 1080 **Keywords:** underwater breatholding

---

Click for Pics

Catalog Number tws-410-2914 ***Price:*** *$8.00 USD*

96C05 - Wamtec Raw Footage Archives (1996) - Upscaled to HD Add to Cart

Raw Camera Footage 1996 shoots - The Pie Models Parade - CAMERA C with Lenny directing

Producer: Wamtec **Distributor:** Wamtec **Year:** 1996 **Country of Origin:** USA
Length: 32 minutes **File Size:** 1014 Megabytes **File Format:** H264-MP4
Screen Size: 1920 x 1080 **Keywords:** messy pies

Click for Pics

Catalog Number tws-410-2913 ***Price:*** *$8.00 USD*

96A04 - Wamtec Raw Footage Archives (1996) - Upscaled to HD Add to Cart

Raw Camera Footage 1996 shoots - The Pie Models Parade - CAMERA A with Lenny directing.

Producer: Wamtec **Distributor:** Wamtec **Year:** 1996 **Country of Origin:** USA
Length: 29 minutes **File Size:** 904 Megabytes **File Format:** H264-MP4
Screen Size: 1920 x 1080 **Keywords:** messy pies

Click for Pics

Catalog Number tws-410-2912 ***Price:*** *$7.00 USD*

96C05 - Wamtec Raw Footage Archives (1996) - Upscaled to HD Add to Cart

Raw Camera Footage from our 1996 shoots - Pie Models on Wheels - CAMERA C

Producer: Wamtec **Distributor:** Wamtec **Year:** 1996 **Country of Origin:** USA
Length: 32 minutes **File Size:** 995 Megabytes **File Format:** H264-MP4
Screen Size: 1920 x 1080 **Keywords:** messy pies

Click for Pics

Catalog Number tws-410-2911 ***Price:*** *$7.00 USD*

96B04 - Wamtec Raw Footage Archives (1996) - Upscaled to HD Add to Cart

Raw Camera Footage from our 1996 shoots - Pie Models on Wheels - CAMERA B

Producer: Wamtec **Distributor:** Wamtec **Year:** 1996 **Country of Origin:** USA
Length: 33 minutes **File Size:** 1023 Megabytes **File Format:** H264-MP4
Screen Size: 1920 x 1080 **Keywords:** messy pies

Click for Pics

Catalog Number tws-410-2910 ***Price:*** *$8.00 USD*

96A04 - Wamtec Raw Footage Archives (1996) - Upscaled to HD Add to Cart

Raw Camera Footage from our 1996 shoots - Pie Models on Wheels - CAMERA A

Producer: Wamtec **Distributor:** Wamtec **Year:** 1996 **Country of Origin:** USA
Length: 30 minutes **File Size:** 939 Megabytes **File Format:** H264-MP4
Screen Size: 1920 x 1080 **Keywords:** messy pies

Click for Pics

Catalog Number tws-410-2909 ***Price:*** *$8.00 USD*

96B03 - Wamtec Raw Footage Archives (1996) - Upscaled to HD Add to Cart

Raw Camera Footage from our 1996 shoots - Tracie`s House Tour CAMERA B part 2

Producer: Wamtec **Distributor:** Wamtec **Year:** 1996 **Country of Origin:** USA
Length: 40 minutes **File Size:** 1253 Megabytes **File Format:** H264-MP4
Screen Size: 1920 x 1080 **Keywords:** wetlook pantyhose stockings

---

Click for Pics

Catalog Number tws-410-2908 ***Price:*** *$8.00 USD*

96B03 - Wamtec Raw Footage Archives (1996) - Upscaled to HD Add to Cart

Raw Camera Footage from our 1996 shoots - Tracie`s House Tour CAMERA B part 1

Producer: Wamtec **Distributor:** Wamtec **Year:** 1996 **Country of Origin:** USA
Length: 27 minutes **File Size:** 828 Megabytes **File Format:** H264-MP4
Screen Size: 1920 x 1080 **Keywords:** wetlook pantyhose stockings cheerleader socks sneakers

---

Click for Pics

Catalog Number tws-410-2907 ***Price:*** *$5.00 USD*

96AUW04 - Wamtec Raw Footage Archives (1996) - Upscaled to HD Add to Cart

Raw Camera Footage from our 1996 shoots - Tracie`s House Tour UNDERWATER CAMERA

Producer: Wamtec **Distributor:** Wamtec **Year:** 1996 **Country of Origin:** USA
Length: 9 minutes **File Size:** 291 Megabytes **File Format:** H264-MP4
Screen Size: 1920 x 1080 **Keywords:** underwater wetlook pantyhose stockings

---

Click for Pics

Catalog Number tws-410-2906 ***Price:*** *$6.00 USD*

96A03 - Wamtec Raw Footage Archives (1996) - Upscaled to HD Add to Cart

Raw Camera Footage from our 1996 shoots - Tracie`s House Tour CAMERA A part 2

Producer: Wamtec **Distributor:** Wamtec **Year:** 1996 **Country of Origin:** USA

Length: 19 minutes **File Size:** 594 Megabytes **File Format:** H264-MP4
Screen Size: 1920 x 1080 **Keywords:** wetlook pantyhose stockings cheerleader socks sneakers

---

Click for Pics

Catalog Number tws-410-2905 ***Price:*** *$8.00 USD*

96A02 - Wamtec Raw Footage Archives (1996) - Upscaled to HD Add to Cart

Raw Camera Footage from our 1996 shoots - Tracie`s House Tour CAMERA A part 1

Producer: Wamtec **Distributor:** Wamtec **Year:** 1999 **Country of Origin:** USA
Length: 46 minutes **File Size:** 1433 Megabytes **File Format:** H264-MP4
Screen Size: 1920 x 1080 **Keywords:** wetlook pantyhose stockings cheerleader socks sneakers

---

Click for Pics

Catalog Number tws-410-2904 ***Price:*** *$1.00 USD*

BEN22_3 - EBP Vintage Tests (1999) - Upscaled to HD - pre-shoot Add to Cart

Wamtec Archives

Producer: EBP-Wamtec **Distributor:** Wamtec **Year:** 1999 **Country of Origin:** USA
Length: 11 minutes **File Size:** 339 Megabytes **File Format:** H264-MP4
Screen Size: 1920 x 1080 **Keywords:** pre-shoot footage breatholding

---

Click for Pics

Catalog Number tws-410-2903 ***Price:*** *$7.00 USD*

34834_1 - EBP Vintage Underwater Tests (1999) - Upscaled to HD Add to Cart

Wamtec Archives

Producer: EBP-Wamtec **Distributor:** Wamtec **Year:** 1999 **Country of Origin:** USA
Length: 17 minutes **File Size:** 526 Megabytes **File Format:** H264-MP4
Screen Size: 1920 x 1080 **Keywords:** underwater breatholding mermaid

---

Click for Pics

Catalog Number tws-410-2902 ***Price:*** *$7.00 USD*

34833_7 - EBP Vintage Underwater Tests (1999) - Upscaled to HD Add to Cart

Wamtec Archives

Producer: EBP-Wamtec **Distributor:** Wamtec **Year:** 1999 **Country of Origin:** USA
Length: 15 minutes **File Size:** 466 Megabytes **File Format:** H264-MP4
Screen Size: 1920 x 1080 **Keywords:** underwater breatholding

---

Click for Pics

Catalog Number tws-410-2901 ***Price:*** *$7.00 USD*

34832_5 - EBP Vintage Underwater Tests (1999) - Upscaled to HD Add to Cart

Wamtec Archives

Producer: EBP-Wamtec **Distributor:** Wamtec **Year:** 1999 **Country of Origin:** USA
Length: 15 minutes **File Size:** 460 Megabytes **File Format:** H264-MP4
Screen Size: 1920 x 1080 **Keywords:** underwater breatholding

---

© 2005 - 2026 Vidown and Wamvids Archives

This site hosted at The Mothership

This site can be **streamed**

Friends

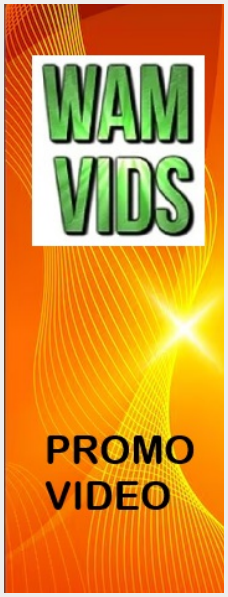

If you need to do deep dive searches by model names or co-producers then download the Archives PDF document at WAMVIDS.COM and search via CTRL F Key.

Welcome to the Wamvids Archives Download store

Your order number will remain valid for 6-7 days. You may download your purchase as often as you wish within that timeframe. Please do not share your number with others. All downloads are logged and checked for unauthorized access.

The minimum total order from this catalog is **$15**

Click any keyword to display a subset of the full catalog

Displaying **100** of **3984** items

Page 1 2 3 4 5 6 7 8 9 10 11 **12** 13 14 15 16 17 18 19 20 21 22 23 24 25 26 27 28 29 30 31 32 33 34 35 36 37 38 39 40

Catalog Number tws-410-2900 ***Price:*** *$7.00 USD*

Click for Pics

34832_3 - EBP Vintage Underwater Tests (1999) - Upscaled to HD Add to Cart

Wamtec Archives

Producer: EBP-Wamtec **Distributor:** Wamtec **Year:** 1999 **Country of Origin:** USA
Length: 15 minutes **File Size:** 459 Megabytes **File Format:** H264-MP4
Screen Size: 1920 x 1080 **Keywords:** underwater breatholding

Search Catalog by Keyword

Search

Enter your paid order number at

Vidown.com

to access your videos

Display

100 Go

Items per page

Refund Policy

Shopping Cart

Total=**$0.00**

Your total after discounts must be at least **$15** to check out

This site can be **streamed**

Listings sorted by

NEEDLE IN A HAYSTACK

We have thousands of videos in our huge archives so here is an easy way to find a needle in a haystack. Just CLICK HERE to visit our WAMVIDS portal and then you can list only those items you want to see in 45 different genres. To search for specific models then download the PDF document where you can use CTRL F key to search the catalog by specific texts..

CATALOG NUMBER in DESCENDING order

For STREAMING options visit

Vidown TV

Click for Pics

Catalog Number tws-410-2899 ***Price:*** *$7.00 USD*

EW060_iris3_1- Messy Girls 2003 - Upscaled to HD - with Caroline Add to Cart

2 scenes

Producer: Digital Pro & Wamtec **Distributor:** Wamtec **Year:** 2003 **Country of Origin:** Romania
Length: 20 minutes **File Size:** 645 Megabytes **File Format:** H264-MP4
Screen Size: 1920 x 1080 **Keywords:** messy gunge strip slime chocolate foam pantyhose

---

Click for Pics

Catalog Number tws-410-2898 ***Price:*** *$7.00 USD*

EW059_iris3_1 - Messy Girls 2003 - Upscaled to HD - Slime Strip Add to Cart

2 scenes

Producer: Digital Pro & Wamtec **Distributor:** Wamtec **Year:** 2003 **Country of Origin:** Romania
Length: 22 minutes **File Size:** 708 Megabytes **File Format:** H264-MP4
Screen Size: 1920 x 1080 **Keywords:** messy gunge slime pantyhose chocolate foam strip

---

Click for Pics

Catalog Number tws-410-2897 ***Price:*** *$7.00 USD*

EW057_iris3_3 - Messy Girls 2003 - Upscaled to HD Add to Cart

2 scenes - Helen

Producer: Digital Pro & Wamtec **Distributor:** Wamtec **Year:** 2003 **Country of Origin:** Romania
Length: 19 minutes **File Size:** 616 Megabytes **File Format:** H264-MP4
Screen Size: 1920 x 1080 **Keywords:** messy gunge slime chocolate foam pantyhose

---

Click for Pics

Catalog Number tws-410-2896 ***Price:*** *$7.00 USD*

EW054_iris3_2 - Messy Girls 2003 - Upscaled to HD - Slime Strip Add to Cart

2 scenes

Producer: Digital Pro & Wamtec **Distributor:** Wamtec **Year:** 2003 **Country of Origin:** Romania
Length: 19 minutes **File Size:** 608 Megabytes **File Format:** H264-MP4
Screen Size: 1920 x 1080 **Keywords:** messy pantyhose gunge slime chocolate foam strip

---

Click for Pics

Catalog Number tws-410-2895 ***Price:*** *$6.00 USD*

TOR06_2_iris3_5 - Dunk Tank Canada series 2001 - Upscaled to HD Add to Cart

Wamtec Archives

Producer: JT Prods & Wamtec **Distributor:** Wamtec **Year:** 2001 **Country of Origin:** Canada
Length: 12 minutes **File Size:** 385 Megabytes **File Format:** H264-MP4
Screen Size: 1920 x 1080 **Keywords:** wetlook dunk dunktank

Click for Pics

Catalog Number tws-410-2894 ***Price:*** *$6.00 USD*

TOR06_2_iris3_4 - Dunk Tank Canada series 2001 - Upscaled to HD Add to Cart

Wamtec Archives

Producer: JT Prods & Wamtec **Distributor:** Wamtec **Year:** 2001 **Country of Origin:** Canada

Length: 10 minutes **File Size:** 330 Megabytes **File Format:** H264-MP4
Screen Size: 1920 x 1080 **Keywords:** wetlook dunk dunktank

Click for Pics

Catalog Number tws-410-2893 ***Price:*** *$8.00 USD*

TOR03_2_iris3_1 - Dunk Tank Canada series 2001 - Upscaled to HD Add to Cart

Wamtec Archives

Producer: JT Prods & Wamtec **Distributor:** Wamtec **Year:** 2001 **Country of Origin:** Canada
Length: 27 minutes **File Size:** 853 Megabytes **File Format:** H264-MP4
Screen Size: 1920 x 1080 **Keywords:** wetlook dunk dunktank

Click for Pics

Catalog Number tws-410-2892 ***Price:*** *$7.00 USD*

JT13_2_iris3_2 - Dunk Tank Canada series 2001 - Upscaled to HD Add to Cart

Wamtec Archives

Producer: JT Prods & Wamtec **Distributor:** Wamtec **Year:** 2001 **Country of Origin:** Canada
Length: 23 minutes **File Size:** 706 Megabytes **File Format:** H264-MP4
Screen Size: 1920 x 1080 **Keywords:** wetlook dunk dunktank

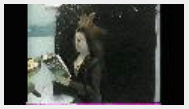

Click for Pics

Catalog Number tws-410-2891 ***Price:*** *$5.00 USD*

W1988B_iris3_7 - Underwater Shoot (1988) Upscaled to HD Add to Cart

Wamtec Archives

Producer: RP/Wamtec **Distributor:** Wamtec **Year:** 1988 **Country of Origin:** USA
Length: 12 minutes **File Size:** 362 Megabytes **File Format:** H264-MP4
Screen Size: 1920 x 1080 **Keywords:** underwater wetlook

Click for Pics

Catalog Number tws-410-2890 ***Price:*** *$6.00 USD*

W1988B_iris3_6 - Underwater Shoot (1988) Upscaled to HD Add to Cart

Wamtec Archives

Producer: RP/Wamtec **Distributor:** Wamtec **Year:** 1988 **Country of Origin:** USA
Length: 13 minutes **File Size:** 394 Megabytes **File Format:** H264-MP4
Screen Size: 1920 x 1080 **Keywords:** underwater wetlook

Click for Pics

Catalog Number tws-410-2889 ***Price:*** *$6.00 USD*

VW18.5 - Underwater Shoot (1988) Upscaled to HD - Hydro Temps 2 Add to Cart

Wamtec Archives

Producer: RP/Wamtec **Distributor:** Wamtec **Year:** 1988 **Country of Origin:** USA
Length: 15 minutes **File Size:** 466 Megabytes **File Format:** H264-MP4
Screen Size: 1920 x 1080 **Keywords:** underwater wetlook pantyhose

---

Click for Pics

Catalog Number tws-410-2888 ***Price:*** *$6.00 USD*

W1988B1 - Underwater Shoot (1988) Upscaled to HD - Hydro Temps 1 Add to Cart

Wamtec Archives

Producer: RP/Wamtec **Distributor:** Wamtec **Year:** 1988 **Country of Origin:** USA
Length: 21 minutes **File Size:** 643 Megabytes **File Format:** H264-MP4
Screen Size: 1920 x 1080 **Keywords:** underwater wetlook pantyhose

---

Click for Pics

Catalog Number tws-410-2887 ***Price:*** *$5.00 USD*

PV315 - Lenny`s Pie Vids - Upscaled to HD - Sally & Laura pt 2 Add to Cart

Wamtec Archives

Producer: LSP & Wamtec **Distributor:** Wamtec **Year:** 1998 **Country of Origin:** USA
Length: 8 minutes **File Size:** 236 Megabytes **File Format:** H264-MP4
Screen Size: 1920 x 1080 **Keywords:** messy pies

Click for Pics

Catalog Number tws-410-2886 ***Price:*** *$5.00 USD*

PV314 - Lenny`s Pie Vids - Upscaled to HD - Sally & Laura pt 1 Add to Cart

Wamtec Archives

Producer: LSP & Wamtec **Distributor:** Wamtec **Year:** 1998 **Country of Origin:** USA
Length: 8 minutes **File Size:** 240 Megabytes **File Format:** H264-MP4
Screen Size: 1920 x 1080 **Keywords:** messy pies

Click for Pics

Catalog Number tws-410-2885 ***Price:*** *$5.00 USD*

PV299 - Lenny`s Pie Vids - Upscaled to HD - Kym Add to Cart

Wamtec Archives

Producer: LSP & Wamtec **Distributor:** Wamtec **Year:** 1998 **Country of Origin:** USA
Length: 8 minutes **File Size:** 261 Megabytes **File Format:** H264-MP4
Screen Size: 1920 x 1080 **Keywords:** messy pies

Click for Pics

Catalog Number tws-410-2884 ***Price:*** *$5.00 USD*

PV234 - Lenny`s Pie Vids - Upscaled to HD - Victoria Add to Cart

Wamtec Archives

Producer: LSP & Wamtec **Distributor:** Wamtec **Year:** 1998 **Country of Origin:** USA
Length: 8 minutes **File Size:** 266 Megabytes **File Format:** H264-MP4
Screen Size: 1920 x 1080 **Keywords:** messy pies

Click for Pics

Catalog Number tws-410-2883 ***Price:*** *$5.00 USD*

VW22.2 - Wetscape 80s wetlook shoot - Upscaled to HD - Leather Add to Cart

Wamtec Archives

Producer: Wetscape Ltd & Wamtec **Distributor:** Wamtec **Year:** 1989 **Country of Origin:** USA

Length: 17 minutes **File Size:** 534 Megabytes **File Format:** H264-MP4
Screen Size: 1920 x 1080 **Keywords:** wetlook leather

Click for Pics

Catalog Number tws-410-2882 ***Price:*** *$4.00 USD*

W21.2 - Vintage 80s wetlook shoots - Upscaled to HD Add to Cart

Wamtec Archives

Producer: RP/Wamtec **Distributor:** Wamtec **Year:** 1986 **Country of Origin:** USA
Length: 11 minutes **File Size:** 351 Megabytes **File Format:** H264-MP4
Screen Size: 1920 x 1080 **Keywords:** wetlook

Click for Pics

Catalog Number tws-410-2881 ***Price:*** *$5.00 USD*

VW19.2 - Vintage wetlook shoots - Upscaled to HD Add to Cart

Wamtec Archives

Producer: RP/Wamtec **Distributor:** Wamtec **Year:** 2001 **Country of Origin:** USA
Length: 10 minutes **File Size:** 320 Megabytes **File Format:** H264-MP4
Screen Size: 1920 x 1080 **Keywords:** wetlook pantyhose

Click for Pics

Catalog Number tws-410-2880 ***Price:*** *$4.00 USD*

VW18.1 - Vintage 80s wetlook shoots - Upscaled to HD Add to Cart

Wamtec Archives

Producer: RP/Wamtec **Distributor:** Wamtec **Year:** 1986 **Country of Origin:** USA
Length: 16 minutes **File Size:** 492 Megabytes **File Format:** H264-MP4
Screen Size: 1920 x 1080 **Keywords:** wetlook underwater

Click for Pics

Catalog Number tws-410-2879 ***Price:*** *$7.00 USD*

FU067_P2 - Eros Underwater 2007 Up to HD: Sarah on scuba part 2 Add to Cart

Wamtec Archives

Producer: Wamtec & TZ Models **Distributor:** Wamtec **Year:** 2007 **Country of Origin:** USA
Length: 14 minutes **File Size:** 540 Megabytes **File Format:** H264-MP4
Screen Size: 1920 x 1080 **Keywords:** underwater erotic scuba

---

Click for Pics

Catalog Number tws-410-2878 ***Price:*** *$7.00 USD*

FU067_P1 - Eros Underwater 2007 Up to HD: Sarah on scuba part 1 Add to Cart

Wamtec Archives

Producer: Wamtec & TZ Models **Distributor:** Wamtec **Year:** 2007 **Country of Origin:** USA
Length: 14 minutes **File Size:** 525 Megabytes **File Format:** H264-MP4
Screen Size: 1920 x 1080 **Keywords:** underwater erotic scuba

---

Click for Pics

Catalog Number tws-410-2877 ***Price:*** *$7.00 USD*

FU062 - Eros Underwater 2007 Upscaled to HD: Spider Girls Add to Cart

Kimmy Lee and Chantelle

Producer: Wamtec & TZ Models **Distributor:** Wamtec **Year:** 2007 **Country of Origin:** USA
Length: 24 minutes **File Size:** 905 Megabytes **File Format:** H264-MP4
Screen Size: 1920 x 1080 **Keywords:** underwater erotic

Click for Pics

Catalog Number tws-410-2876 ***Price:*** *$7.00 USD*

FU057 - Eros Underwater 2007 Upscaled to HD: Jade Add to Cart

Wamtec Archives

Producer: Wamtec & TZ Models **Distributor:** Wamtec **Year:** 2007 **Country of Origin:** USA
Length: 20 minutes **File Size:** 755 Megabytes **File Format:** H264-MP4
Screen Size: 1920 x 1080 **Keywords:** underwater erotic

Click for Pics

Catalog Number tws-410-2875 ***Price:*** *$1.00 USD*

zt142c10 - Shoes on Fire 2005 Upscaled to HD: Trash the Shoes Add to Cart

Wamtec Archives

Producer: Digital Pro & Wamtec **Distributor:** Wamtec **Year:** 2005 **Country of Origin:** Romania
Length: 6 minutes **File Size:** 176 Megabytes **File Format:** H264-MP4
Screen Size: 1920 x 1080 **Keywords:** shoes heels pyro fire boots

---

Click for Pics

Catalog Number tws-410-2874 ***Price:*** *$1.00 USD*

T192c5 - Shoes on Fire 2005 Upscaled to HD: Trash the Shoes Add to Cart

Wamtec Archives

Producer: Digital Pro & Wamtec **Distributor:** Wamtec **Year:** 2005 **Country of Origin:** Romania
Length: 6 minutes **File Size:** 186 Megabytes **File Format:** H264-MP4
Screen Size: 1920 x 1080 **Keywords:** shoes heels pyro fire boots

---

Click for Pics

Catalog Number tws-410-2873 ***Price:*** *$1.00 USD*

T190c7 - Shoes on Fire 2005 Upscaled to HD: Trash the Shoes Add to Cart

Wamtec Archives

Producer: Digital Pro & Wamtec **Distributor:** Wamtec **Year:** 2005 **Country of Origin:** Romania
Length: 6 minutes **File Size:** 172 Megabytes **File Format:** H264-MP4
Screen Size: 1920 x 1080 **Keywords:** shoes heels pyro fire boots

---

Click for Pics

Catalog Number tws-410-2872 ***Price:*** *$1.00 USD*

T189c3 - Shoes on Fire 2005 Upscaled to HD: Trash the Shoes Add to Cart

Wamtec Archives

Producer: Digital Pro & Wamtec **Distributor:** Wamtec **Year:** 2005 **Country of Origin:** Romania

Length: 5 minutes **File Size:** 158 Megabytes **File Format:** H264-MP4
Screen Size: 1920 x 1080 **Keywords:** shoes heels pyro fire boots

---

Click for Pics

Catalog Number tws-410-2871 ***Price:*** *$7.00 USD*

T844c5 - Dunk Tank Shoot 2006 Upscaled to HD: Timmy Add to Cart

Wamtec Archives

Producer: Digital Pro & Wamtec **Distributor:** Wamtec **Year:** 2006 **Country of Origin:** Romania
Length: 10 minutes **File Size:** 157 Megabytes **File Format:** H264-MP4
Screen Size: 1920 x 1080 **Keywords:** wetlook pantyhose dunktank

---

Click for Pics

Catalog Number tws-410-2870 ***Price:*** *$7.00 USD*

T843c8 - Dunk Tank Shoot 2006 Upscaled to HD: Brigitta Add to Cart

Wamtec Archives

Producer: Digital Pro & Wamtec **Distributor:** Wamtec **Year:** 2006 **Country of Origin:** Romania
Length: 11 minutes **File Size:** 170 Megabytes **File Format:** H264-MP4
Screen Size: 1920 x 1080 **Keywords:** wetlook pantyhose dunktank

---

Click for Pics

Catalog Number tws-410-2869 ***Price:*** *$7.00 USD*

T843c7 - Dunk Tank Shoot 2006 Upscaled to HD: Suzanna Add to Cart

Wamtec Archives

Producer: Digital Pro & Wamtec **Distributor:** Wamtec **Year:** 2006 **Country of Origin:** Romania
Length: 10 minutes **File Size:** 160 Megabytes **File Format:** H264-MP4
Screen Size: 1920 x 1080 **Keywords:** wetlook pantyhose dunktank

---

Click for Pics

Catalog Number tws-410-2868 ***Price:*** *$7.00 USD*

T799c3 - Dunk Tank Shoot 2006 Upscaled to HD: Andreea strips Add to Cart

Wamtec Archives

Producer: Digital Pro & Wamtec **Distributor:** Wamtec **Year:** 2006 **Country of Origin:** Romania
Length: 10 minutes **File Size:** 170 Megabytes **File Format:** H264-MP4
Screen Size: 1920 x 1080 **Keywords:** wetlook pantyhose dunktank

---

Click for Pics

Catalog Number tws-410-2867 ***Price:*** *$1.00 USD*

MKII_11 - Jo in Peril - prelude to `The Drowner` Add to Cart

The prelude to our 110 minute video `The Drowner` starring Jo Bache

Producer: Wamtec **Distributor:** Wamtec **Year:** 1995 **Country of Origin:** USA
Length: 5 minutes **File Size:** 26 Megabytes **File Format:** H264-MP4
Screen Size: 640 x 480 **Keywords:** underwater breatholding

Click for Pics

Catalog Number tws-410-2866 ***Price:*** *$7.00 USD*

SSS19_4 - U/W Shoot 1993 Up to HD: Dawn & Nanette Add to Cart

Wamtec Archives

Producer: Wamtec **Distributor:** Wamtec **Year:** 1993 **Country of Origin:** USA
Length: 13 minutes **File Size:** 394 Megabytes **File Format:** H264-MP4
Screen Size: 1920 x 1080 **Keywords:** underwater wetlook hairwash

---

Click for Pics

Catalog Number tws-410-2865 ***Price:*** *$5.00 USD*

SSS18_4 - U/W Shoot 1993 Up to HD: Underwater Tests Add to Cart

Produced at the Wamtec Ranch - with Micki and Nanette

Producer: Wamtec **Distributor:** Wamtec **Year:** 1993 **Country of Origin:** USA
Length: 11 minutes **File Size:** 333 Megabytes **File Format:** H264-MP4
Screen Size: 1920 x 1080 **Keywords:** underwater breatholding

---

Click for Pics

Catalog Number tws-410-2864 ***Price:*** *$7.00 USD*

SSS14_5 - U/W Shoot 1993 Up to HD: The Walk in Laundry Add to Cart

Produced at the Wamtec Ranch - with Keeley & Micki & Sammi

Producer: Wamtec **Distributor:** Wamtec **Year:** 1993 **Country of Origin:** USA
Length: 14 minutes **File Size:** 445 Megabytes **File Format:** H264-MP4
Screen Size: 1920 x 1080 **Keywords:** underwater breatholding wetlook pantyhose

---

Click for Pics

Catalog Number tws-410-2863 ***Price:*** *$7.00 USD*

SSS15_3 - WAM Shoot 1997 Up to HD: Phoebe`s Health Spa Add to Cart

Produced at the Wamtec Ranch - with Phoebe & Lisa D. & Jo Bache

Producer: Wamtec **Distributor:** Wamtec **Year:** 1997 **Country of Origin:** USA
Length: 11 minutes **File Size:** 339 Megabytes **File Format:** H264-MP4
Screen Size: 1920 x 1080 **Keywords:** messy pies

Click for Pics

Catalog Number tws-410-2862 ***Price:*** *$3.00 USD*

SSS14_4 - WAM Shoot 1993 Up to HD: Syrup Wrestling Add to Cart

Produced at the Wamtec Ranch - with Keeley and Sammi

Producer: Wamtec **Distributor:** Wamtec **Year:** 1993 **Country of Origin:** USA
Length: 7 minutes **File Size:** 212 Megabytes **File Format:** H264-MP4
Screen Size: 1920 x 1080 **Keywords:** messy syrup wrestling

Click for Pics

Catalog Number tws-410-2861 ***Price:*** *$7.00 USD*

SSS14_3 - WAM Shoot 1997 Up to HD: Messy Girls in my garden Add to Cart

At the Wamtec Ranch: Wendy in chocolate and Tracie & Amanda in pies, with Lenny directing

Producer: Wamtec **Distributor:** Wamtec **Year:** 1997 **Country of Origin:** USA

Length: 10 minutes **File Size:** 316 Megabytes **File Format:** H264-MP4
Screen Size: 1920 x 1080 **Keywords:** messy gunge slime chocolate

---

Click for Pics

Catalog Number tws-410-2860 ***Price:*** *$6.00 USD*

SSS13.2 - WAM Shoot 1994 Up to HD: Mud Aerobics Add to Cart

Produced at the Wamtec Ranch - with Keeley and April

Producer: Wamtec **Distributor:** Wamtec **Year:** 1994 **Country of Origin:** USA
Length: 9 minutes **File Size:** 281 Megabytes **File Format:** H264-MP4
Screen Size: 1920 x 1080 **Keywords:** messy mud pantyhose leotards

---

Click for Pics

Catalog Number tws-410-2859 ***Price:*** *$4.00 USD*

DVW09.4 - Wetlook Shoot 1992 Up to HD: Amanda Add to Cart

Amanda in the Wamtec Ranch bath tub

Producer: Wamtec **Distributor:** Wamtec **Year:** 1992 **Country of Origin:** USA
Length: 7 minutes **File Size:** 211 Megabytes **File Format:** MP4V
Screen Size: 1920 x 1080 **Keywords:** wetlook stockings officegirl

---

Click for Pics

Catalog Number tws-410-2858 ***Price:*** *$4.00 USD*

DVW07.3 - Wetlook Shoot 1992 Up to HD: Iva at my ranch Add to Cart

Wamtec Archives

Producer: Wamtec **Distributor:** Wamtec **Year:** 1992 **Country of Origin:** USA
Length: 8 minutes **File Size:** 268 Megabytes **File Format:** H264-MP4
Screen Size: 1920 x 1080 **Keywords:** wetlook stockings

Click for Pics

Catalog Number tws-410-2857 ***Price:*** *$5.00 USD*

DVW06.3 - Wetlook Shoot 2001 Up to HD: Jules in Bristol Add to Cart

Wamtec Archives

Producer: Wamtec **Distributor:** Wamtec **Year:** 2001 **Country of Origin:** USA
Length: 7 minutes **File Size:** 217 Megabytes **File Format:** H264-MP4
Screen Size: 1920 x 1080 **Keywords:** wetlook pantyhose officegirls

---

Click for Pics

Catalog Number tws-410-2856 ***Price:*** *$4.00 USD*

DVW05.4 - Wetlook Shoot 1993 Up to HD: Jo & Micki & Keeley Add to Cart

I filmed this from the boat we rented in the Florida Keys in 1993

Producer: Wamtec **Distributor:** Wamtec **Year:** 1993 **Country of Origin:** USA
Length: 6 minutes **File Size:** 194 Megabytes **File Format:** H264-MP4
Screen Size: 1920 x 1080 **Keywords:** wetlook pantyhose leotard

---

Catalog Number tws-410-2855 ***Price:*** *$7.00 USD*

Click for Pics

FU065_P2 - Eros Underwater 2005 Up to HD: Melanie & Logan pt 2 Add to Cart

Wamtec Archives

Producer: Wamtec & TZ Models **Distributor:** Wamtec **Year:** 2005 **Country of Origin:** USA
Length: 15 minutes **File Size:** 582 Megabytes **File Format:** H264-MP4
Screen Size: 1920 x 1080 **Keywords:** underwater scuba

Catalog Number tws-410-2854 ***Price:*** *$7.00 USD*

Click for Pics

FU065_P1 - Eros Underwater 2005 Up to HD: Melanie & Logan pt 1 Add to Cart

Wamtec Archives

Producer: Wamtec & TZ Models **Distributor:** Wamtec **Year:** 2005 **Country of Origin:** USA
Length: 17 minutes **File Size:** 625 Megabytes **File Format:** H264-MP4
Screen Size: 1920 x 1080 **Keywords:** underwater breatholding

---

Catalog Number tws-410-2853 ***Price:*** *$7.00 USD*

Click for Pics

FU063 - Eros Underwater 2005 Up to HD: Batgirl vs Catgirl Add to Cart

with Taylor Nix and Kimmy Lee

Producer: Wamtec & TZ Models **Distributor:** Wamtec **Year:** 2005 **Country of Origin:** USA
Length: 15 minutes **File Size:** 554 Megabytes **File Format:** H264-MP4
Screen Size: 1920 x 1080 **Keywords:** underwater catfight scuba pantyhose boots cosplay

---

Catalog Number tws-410-2852 ***Price:*** *$8.00 USD*

Click for Pics

FU059 - Eros Underwater 2005 Up to HD: Batgirl vs Wonder Woman Add to Cart

with Katie and Emily

Producer: Wamtec & TZ Models **Distributor:** Wamtec **Year:** 2005 **Country of Origin:** USA
Length: 15 minutes **File Size:** 556 Megabytes **File Format:** H264-MP4
Screen Size: 1920 x 1080 **Keywords:** underwater breatholding pantyhose boots cosplay wrestling xrated

---

Catalog Number tws-410-2851 ***Price:*** *$6.00 USD*

Click for Pics

WTB07.5 - Tracie in Philly (1999) Up to HD: Leather in Fountains Add to Cart

Wamtec Archives

Producer: Wamtec & TZ Models **Distributor:** Wamtec **Year:** 1999 **Country of Origin:** USA
Length: 10 minutes **File Size:** 311 Megabytes **File Format:** MP4V
Screen Size: 1920 x 1080 **Keywords:** wetlook pantyhose

Catalog Number tws-410-2850 ***Price:*** *$7.00 USD*

Click for Pics

DVM52.2.3.6 - Lenny`s Pie Models 1996: Up to HD: Extended Shoot Add to Cart

Wamtec Archives

Producer: LSP & Wamtec **Distributor:** Wamtec **Year:** 1996 **Country of Origin:** USA
Length: 22 minutes **File Size:** 694 Megabytes **File Format:** H264-MP4
Screen Size: 1920 x 1080 **Keywords:** messy pies

Click for Pics

Catalog Number tws-410-2849 ***Price:*** *$8.00 USD*

DVM49.2 - Lenny`s Pie Models 1996: Up to HD: Extended Shoot Add to Cart

Wamtec Archives

Producer: LSP & Wamtec **Distributor:** Wamtec **Year:** 1996 **Country of Origin:** USA
Length: 28 minutes **File Size:** 879 Megabytes **File Format:** H264-MP4
Screen Size: 1920 x 1080 **Keywords:** messy pies

Click for Pics

Catalog Number tws-410-2848 ***Price:*** *$8.00 USD*

DVM48.2 - Lenny`s Pie Models 1996: Up to HD: Extended Shoot Add to Cart

Wamtec Archives

Producer: LSP & Wamtec **Distributor:** Wamtec **Year:** 1996 **Country of Origin:** USA
Length: 27 minutes **File Size:** 857 Megabytes **File Format:** H264-MP4
Screen Size: 1920 x 1080 **Keywords:** messy pies xrated

Click for Pics

Catalog Number tws-410-2847 ***Price:*** *$8.00 USD*

DVM46.2 - Lenny`s Pie Models 1996: Up to HD: Extended Shoot Add to Cart

Wamtec Archives

Producer: LSP & Wamtec **Distributor:** Wamtec **Year:** 1996 **Country of Origin:** USA
Length: 33 minutes **File Size:** 1021 Megabytes **File Format:** H264-MP4
Screen Size: 1920 x 1080 **Keywords:** messy pies

Click for Pics

Catalog Number tws-410-2846 ***Price:*** *$6.00 USD*

WTB08 - Wetllook Shoots 2002 - Upscaled to HD - Sandy Knight Add to Cart

Harem cosplay

Producer: Wamtec & TZ Models **Distributor:** Wamtec **Year:** 2002 **Country of Origin:** USA
Length: 10 minutes **File Size:** 319 Megabytes **File Format:** H264-MP4
Screen Size: 1920 x 1080 **Keywords:** wetlook pantyhose cosplay

---

Click for Pics

Catalog Number tws-410-2844 ***Price:*** *$7.00 USD*

WTB05B.4 - Wetllook Shoots 2002 Up to HD : Tatiana & Lauren Add to Cart

Wamtec Archives

Producer: Wamtec & TZ Models **Distributor:** Wamtec **Year:** 2002 **Country of Origin:** USA
Length: 16 minutes **File Size:** 498 Megabytes **File Format:** H264-MP4
Screen Size: 1920 x 1080 **Keywords:** wetlook pantyhose hairwash jeans

---

Click for Pics

Catalog Number tws-410-2843 ***Price:*** *$8.00 USD*

WTB04.1 - Wetllook Shoots 2002 - Upscaled to HD - Asia & India Add to Cart

Wamtec Archives

Producer: Wamtec & TZ Models **Distributor:** Wamtec **Year:** 2002 **Country of Origin:** USA
Length: 24 minutes **File Size:** 771 Megabytes **File Format:** H264-MP4
Screen Size: 1920 x 1080 **Keywords:** wetlook pantyhose hairwash socks sneakers

---

Click for Pics

Catalog Number tws-410-2842 ***Price:*** *$1.00 USD*

MS15_7 - EBP U/W Auditions (1999) Upscaled to HD - Pre-shoot Add to Cart

Wamtec Archives

Producer: EBP Prods. **Distributor:** Wamtec **Year:** 1999 **Country of Origin:** USA
Length: 3 minutes **File Size:** 110 Megabytes **File Format:** H264-MP4
Screen Size: 1920 x 1080 **Keywords:** pre-shoot footage breatholding

---

Click for Pics

Catalog Number tws-410-2841 ***Price:*** *$3.00 USD*

34833_5 - EBP U/W Auditions (1999) Upscaled to HD Add to Cart

Wamtec Archives

Producer: EBP Prods. **Distributor:** Wamtec **Year:** 1999 **Country of Origin:** USA
Length: 15 minutes **File Size:** 471 Megabytes **File Format:** H264-MP4
Screen Size: 1920 x 1080 **Keywords:** underwater breatholding

---

Click for Pics

Catalog Number tws-410-2840 ***Price:*** *$7.00 USD*

34828_7 - EBP U/W Auditions (1988) Upscaled to HD Add to Cart

Wamtec Archives

Producer: EBP Prods. **Distributor:** Wamtec **Year:** 1988 **Country of Origin:** USA
Length: 15 minutes **File Size:** 452 Megabytes **File Format:** H264-MP4
Screen Size: 1920 x 1080 **Keywords:** underwater breatholding

---

Click for Pics

Catalog Number tws-410-2839 ***Price:*** *$7.00 USD*

34828_6 - EBP U/W Auditions (1999) Upscaled to HD Add to Cart

Wamtec Archives

Producer: EBP Prods. **Distributor:** Wamtec **Year:** 1999 **Country of Origin:** USA
Length: 15 minutes **File Size:** 454 Megabytes **File Format:** H264-MP4
Screen Size: 1920 x 1080 **Keywords:** underwater breatholding

---

Click for Pics

Catalog Number tws-410-2838 ***Price:*** *$7.00 USD*

34827_1 - EBP U/W Auditions (1988) Upscaled to HD Add to Cart

Wamtec Archives

Producer: EBP Prods. **Distributor:** Wamtec **Year:** 1988 **Country of Origin:** USA

Length: 15 minutes **File Size:** 460 Megabytes **File Format:** H264-MP4
Screen Size: 1920 x 1080 **Keywords:** underwater breatholding

---

Click for Pics

Catalog Number tws-410-2837 ***Price:*** *$8.00 USD*

L146 - Gunge Girls (2006) in HD: Vegas Megan custom X rated Add to Cart

Wamtec Archives

Producer: Wamtec & TZ Models **Distributor:** Wamtec **Year:** 2006 **Country of Origin:** USA
Length: 26 minutes **File Size:** 823 Megabytes **File Format:** H264-MP4
Screen Size: 1920 x 1080 **Keywords:** messy gunge slime xrated

---

Click for Pics

Catalog Number tws-410-2836 ***Price:*** *$8.00 USD*

L145 - Gunge Girls (2006) in HD: Chrissy custom X rated Add to Cart

Wamtec Archives

Producer: Wamtec & TZ Models **Distributor:** Wamtec **Year:** 2006 **Country of Origin:** USA
Length: 23 minutes **File Size:** 724 Megabytes **File Format:** H264-MP4
Screen Size: 1920 x 1080 **Keywords:** messy gunge slime xrated chocolate

---

Click for Pics

Catalog Number tws-410-2835 ***Price:*** *$7.00 USD*

L138 - Gunge Girls (2006) in HD: Cory + Alexis + Ginary Xrated Add to Cart

Part 2 video

Producer: Wamtec & TZ Models **Distributor:** Wamtec **Year:** 2006 **Country of Origin:** USA
Length: 16 minutes **File Size:** 492 Megabytes **File Format:** H264-MP4
Screen Size: 1920 x 1080 **Keywords:** messy gunge slime xrated

---

Click for Pics

Catalog Number tws-410-2834 ***Price:*** *$7.00 USD*

L138 - Gunge Girls (2006) in HD: Cory + Alexis + Ginary Xrated Add to Cart

Part 1 video

Producer: Wamtec & TZ Models **Distributor:** Wamtec **Year:** 2006 **Country of Origin:** USA
Length: 12 minutes **File Size:** 392 Megabytes **File Format:** H264-MP4
Screen Size: 1920 x 1080 **Keywords:** messy gunge slime xrated

---

Click for Pics

Catalog Number tws-410-2833 ***Price:*** *$4.00 USD*

T1991D_PAL_1_2 - Thai Bath Girls (1991) - Upscaled to HD Add to Cart

Filmed on my trip to Bangkok in 1991

Producer: Wamtec & TZ Models **Distributor:** Wamtec **Year:** 1991 **Country of Origin:** Thailand
Length: 9 minutes **File Size:** 281 Megabytes **File Format:** H264-MP4
Screen Size: 1920 x 1080 **Keywords:** wetlook pantyhose

Click for Pics

Catalog Number tws-410-2832 ***Price:*** *$3.00 USD*

T1991C_PAL_4_2 - Thai Bath Girls (1991) - Upscaled to HD Add to Cart

Filmed on my trip to Bangkok in 1991

Producer: Wamtec & TZ Models **Distributor:** Wamtec **Year:** 1991 **Country of Origin:** Thailand
Length: 5 minutes **File Size:** 164 Megabytes **File Format:** H264-MP4
Screen Size: 1920 x 1080 **Keywords:** wetlook pantyhose

Click for Pics

Catalog Number tws-410-2831 ***Price:*** *$4.00 USD*

T1991A_PAL_4_2 - Thai Bath Girls (1991) - Upscaled to HD Add to Cart

Filmed on my trip to Bangkok in 1991

Producer: Wamtec & TZ Models **Distributor:** Wamtec **Year:** 1991 **Country of Origin:** Thailand
Length: 8 minutes **File Size:** 241 Megabytes **File Format:** H264-MP4
Screen Size: 1920 x 1080 **Keywords:** wetlook pantyhose

Click for Pics

Catalog Number tws-410-2830 ***Price:*** *$3.00 USD*

T1991_2_NTSC_3_2 - Thai Bath Girls (1991) - Upscaled to HD Add to Cart

Filmed on my trip to Bangkok in 1991

Producer: Wamtec & TZ Models **Distributor:** Wamtec **Year:** 1991 **Country of Origin:** Thailand
Length: 5 minutes **File Size:** 173 Megabytes **File Format:** H264-MP4
Screen Size: 1920 x 1080 **Keywords:** wetlook pantyhose

Click for Pics

Catalog Number tws-410-2829 ***Price:*** *$8.00 USD*

TZUW12_TZMAY - Underwater Raw Footage 2001 in FHD: Add to Cart

Tracie and Teresa-May

Producer: Wamtec & TZ Models **Distributor:** Wamtec **Year:** 2001 **Country of Origin:** USA
Length: 28 minutes **File Size:** 1082 Megabytes **File Format:** H264-MP4
Screen Size: 1920 x 1080 **Keywords:** underwater wetlook stockings

---

Click for Pics

Catalog Number tws-410-2828 ***Price:*** *$8.00 USD*

TZUW12_TZKAT - Underwater Raw Footage 2001 in FHD: Add to Cart

Tracie and Katarina

Producer: Wamtec & TZ Models **Distributor:** Wamtec **Year:** 2001 **Country of Origin:** USA
Length: 36 minutes **File Size:** 1097 Megabytes **File Format:** H264-MP4
Screen Size: 1920 x 1080 **Keywords:** underwater scuba

Click for Pics

Catalog Number tws-410-2827 ***Price:*** *$8.00 USD*

TZUW11_TZJO - Underwater Raw Footage 2001 in FHD: Add to Cart

Tracie and Jo shoot in 2001

Producer: Wamtec & TZ Models **Distributor:** Wamtec **Year:** 2001 **Country of Origin:** USA

Length: 40 minutes **File Size:** 1257 Megabytes **File Format:** H264-MP4
Screen Size: 1920 x 1080 **Keywords:** underwater breatholding

---

Click for Pics

Catalog Number tws-410-2826 ***Price:*** *$8.00 USD*

TZUW11_Diveskins - Underwater Raw Footage 2001 in FHD Add to Cart

A spy spoof shoot I did with Lana and Tracie in 2001.

Producer: Wamtec & TZ Models **Distributor:** Wamtec **Year:** 2001 **Country of Origin:** USA
Length: 43 minutes **File Size:** 1340 Megabytes **File Format:** H264-MP4
Screen Size: 1920 x 1080 **Keywords:** underwater scuba

Click for Pics

Catalog Number tws-410-2825 ***Price:*** *$7.00 USD*

PV201 - Lenny`s Pied Babes 2002 in FHD: Darian & Julie Add to Cart

A lost pie scene where footage was missing for years, but Lenny eventually found it.

Producer: LSP & Wamtec **Distributor:** Wamtec **Year:** 2002 **Country of Origin:** USA
Length: 12 minutes **File Size:** 361 Megabytes **File Format:** H264-MP4
Screen Size: 1920 x 1080 **Keywords:** messy pies

Click for Pics

Catalog Number tws-410-2824 ***Price:*** *$6.00 USD*

PV172 - Lenny`s Pied Babes 2004 in FHD: Kelly & Tatiana Add to Cart

Wamtec Archives

Producer: LSP & Wamtec **Distributor:** Wamtec **Year:** 2004 **Country of Origin:** USA
Length: 8 minutes **File Size:** 254 Megabytes **File Format:** H264-MP4
Screen Size: 1920 x 1080 **Keywords:** messy pies

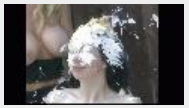

Click for Pics

Catalog Number tws-410-2823 ***Price:*** *$6.00 USD*

PV158 - Lenny`s Pied Babes 2002 in FHD: Gwen & Crystal Add to Cart

Wamtec Archives

Producer: LSP & Wamtec **Distributor:** Wamtec **Year:** 2002 **Country of Origin:** USA
Length: 16 minutes **File Size:** 487 Megabytes **File Format:** H264-MP4
Screen Size: 1920 x 1080 **Keywords:** messy pies

Click for Pics

Catalog Number tws-410-2822 ***Price:*** *$7.00 USD*

PV0157 - Lenny`s Pied Babes 1998 in FHD: 6 girls Add to Cart

Filmed in my garden with Shawna, Tracie, Corrine, Wendy, Teresa-May and Lana Cox, and Lenny.

Producer: LSP & Wamtec **Distributor:** Wamtec **Year:** 1998 **Country of Origin:** USA
Length: 11 minutes **File Size:** 340 Megabytes **File Format:** H264-MP4
Screen Size: 1920 x 1080 **Keywords:** messy pies

Click for Pics

Catalog Number tws-410-2821 ***Price:*** *$7.00 USD*

REGvol16sc1 - REG Girls 2004 FHD: Zee + Steffi + Casey + Heather Add to Cart

Wamtec Archives

Producer: Reg Prods **Distributor:** Wamtec **Year:** 2004 **Country of Origin:** USA
Length: 19 minutes **File Size:** 597 Megabytes **File Format:** H264-MP4
Screen Size: 1920 x 1080 **Keywords:** wetlook hairwash pajamas nightdress

---

Click for Pics

Catalog Number tws-410-2820 ***Price:*** *$6.00 USD*

REGvol14sc1- REG Wetlook Girls 2004 in FHD: Kim in Pajamas Add to Cart

Wamtec Archives

Producer: Reg Prods **Distributor:** Wamtec **Year:** 2004 **Country of Origin:** USA
Length: 13 minutes **File Size:** 422 Megabytes **File Format:** H264-MP4
Screen Size: 1920 x 1080 **Keywords:** wetlook pajamas

Click for Pics

Catalog Number tws-410-2819 ***Price:*** *$6.00 USD*

REGvol05sc3 - REG Wetlook Girls 2004 in FHD: Steffi Add to Cart

Wamtec Archives

Producer: Reg Prods **Distributor:** Wamtec **Year:** 2004 **Country of Origin:** USA
Length: 16 minutes **File Size:** 516 Megabytes **File Format:** H264-MP4
Screen Size: 1920 x 1080 **Keywords:** wetlook

Click for Pics

Catalog Number tws-410-2818 ***Price:*** *$6.00 USD*

REGvol01sc6 - REG Wetlook Girls 2004 in FHD: Cameron hairwash Add to Cart

Wamtec Archives

Producer: Reg Prods **Distributor:** Wamtec **Year:** 2004 **Country of Origin:** USA
Length: 12 minutes **File Size:** 390 Megabytes **File Format:** H264-MP4
Screen Size: 1920 x 1080 **Keywords:** wetlook hairwash

Click for Pics

Catalog Number tws-410-2817 ***Price:*** *$8.00 USD*

X009p2 - Eros Underwater 2006 in FHD: Taylor & Heather part 2 Add to Cart

Wamtec Archives

Producer: Wamtec & TZ Models **Distributor:** Wamtec **Year:** 2006 **Country of Origin:** USA
Length: 14 minutes **File Size:** 519 Megabytes **File Format:** H264-MP4
Screen Size: 1920 x 1080 **Keywords:** underwater sex xrated dildo

---

Click for Pics

Catalog Number tws-410-2816 ***Price:*** *$6.00 USD*

X009p1 - Eros Underwater 2006 in FHD: Taylor & Heather part 1 Add to Cart

Wamtec Archives

Producer: Wamtec & TZ Models **Distributor:** Wamtec **Year:** 2006 **Country of Origin:** USA

Length: 7 minutes **File Size:** 520 Megabytes **File Format:** H264-MP4
Screen Size: 1920 x 1080 **Keywords:** underwater sex xrated dildo

---

Click for Pics

Catalog Number tws-410-2815 ***Price:*** *$8.00 USD*

X002p2 - Eros Underwater 2006 in FHD: Renna & the pool boy pt 2 Add to Cart

Wamtec Archives

Producer: Wamtec & TZ Models **Distributor:** Wamtec **Year:** 2006 **Country of Origin:** USA
Length: 17 minutes **File Size:** 788 Megabytes **File Format:** H264-MP4
Screen Size: 1920 x 1080 **Keywords:** underwater sex xrated felatio

---

Click for Pics

Catalog Number tws-410-2814 ***Price:*** *$7.00 USD*

X002p1 - Eros Underwater 2006 in FHD: Renna & the pool boy pt 1 Add to Cart

Wamtec Archives

Producer: Wamtec & TZ Models **Distributor:** Wamtec **Year:** 2006 **Country of Origin:** USA
Length: 20 minutes **File Size:** 765 Megabytes **File Format:** H264-MP4
Screen Size: 1920 x 1080 **Keywords:** underwater sex xrated felatio

---

Click for Pics

Catalog Number tws-410-2813 ***Price:*** *$7.00 USD*

EW086_iris3_3 - Mudfun Romania 2004 Up to HD: Evelyn & Tania Add to Cart

Wamtec Archives

Producer: Digital Pro & Wamtec **Distributor:** Wamtec **Year:** 2004 **Country of Origin:** Romania
Length: 19 minutes **File Size:** 592 Megabytes **File Format:** H264-MP4
Screen Size: 1920 x 1080 **Keywords:** messy mud wetlook pantyhose heels

---

Click for Pics

Catalog Number tws-410-2812 ***Price:*** *$7.00 USD*

EW085_iris3_1 - Mudfun Romania 2004 Up to HD: Lili & Livia Add to Cart

Wamtec Archives

Producer: Digital Pro & Wamtec **Distributor:** Wamtec **Year:** 2004 **Country of Origin:** Romania
Length: 22 minutes **File Size:** 690 Megabytes **File Format:** H264-MP4
Screen Size: 1920 x 1080 **Keywords:** messy mud wetlook pantyhose heels

---

Click for Pics

Catalog Number tws-410-2811 ***Price:*** *$6.00 USD*

EW080_iris3_3 - Mudfun Romania 2004 Up to HD: Mud Walk Add to Cart

Wamtec Archives

Producer: Digital Pro & Wamtec **Distributor:** Wamtec **Year:** 2004 **Country of Origin:** Romania
Length: 10 minutes **File Size:** 330 Megabytes **File Format:** H264-MP4
Screen Size: 1920 x 1080 **Keywords:** messy mud wetlook pantyhose heels

---

Click for Pics

Catalog Number tws-410-2810 ***Price:*** *$7.00 USD*

EW069_iris3_1 - Mudfun Romania 2004 Up to HD: 2 shoots Add to Cart

Wamtec Archives

Producer: Digital Pro & Wamtec **Distributor:** Wamtec **Year:** 2004 **Country of Origin:** Romania
Length: 19 minutes **File Size:** 594 Megabytes **File Format:** H264-MP4
Screen Size: 1920 x 1080 **Keywords:** messy mud wetlook stockings heels pantyhose

---

Click for Pics

Catalog Number tws-410-2809 ***Price:*** *$7.00 USD*

EW003_iris3_1 - Wetlook Romania 2002 Up to HD: Boots & Pantyhose Add to Cart

Wamtec Archives

Producer: Digital Pro & Wamtec **Distributor:** Wamtec **Year:** 2002 **Country of Origin:** Romania
Length: 20 minutes **File Size:** 646 Megabytes **File Format:** H264-MP4
Screen Size: 1920 x 1080 **Keywords:** wetlook pantyhose boots

---

Click for Pics

Catalog Number tws-410-2808 ***Price:*** *$7.00 USD*

EW002_iris3_3 - Wetlook Romania 2002 Up to HD: Wet Jeans Add to Cart

Wamtec Archives

Producer: Digital Pro & Wamtec **Distributor:** Wamtec **Year:** 2002 **Country of Origin:** Romania
Length: 20 minutes **File Size:** 626 Megabytes **File Format:** H264-MP4
Screen Size: 1920 x 1080 **Keywords:** wetlook jeans

Click for Pics

Catalog Number tws-410-2807 ***Price:*** *$7.00 USD*

EW002_iris3_2 - Wetlook Romania 2002 Up to HD: Wet Night Clothes Add to Cart

Wamtec Archives

Producer: Digital Pro & Wamtec **Distributor:** Wamtec **Year:** 2002 **Country of Origin:** Romania
Length: 20 minutes **File Size:** 630 Megabytes **File Format:** H264-MP4
Screen Size: 1920 x 1080 **Keywords:** wetlook pantyhose

Click for Pics

Catalog Number tws-410-2806 ***Price:*** *$7.00 USD*

EW002_iris3_1 - Wetlook Romania 2002 Up to HD: Wet Night Clothes Add to Cart

Wamtec Archives

Producer: Digital Pro & Wamtec **Distributor:** Wamtec **Year:** 2002 **Country of Origin:** Romania
Length: 20 minutes **File Size:** 636 Megabytes **File Format:** H264-MP4
Screen Size: 1920 x 1080 **Keywords:** wetlook pantyhose heels

---

Click for Pics

Catalog Number tws-410-2805 ***Price:*** *$2.00 USD*

BEN04_1 - EBP U/W 2000 - Upscaled to HD - bh training Add to Cart

Wamtec Archives

Producer: EBP-Wamtec **Distributor:** Wamtec **Year:** 2000 **Country of Origin:** USA

Length: 9 minutes **File Size:** 290 Megabytes **File Format:** H264-MP4
Screen Size: 1920 x 1080 **Keywords:** underwater breatholding

---

Click for Pics

Catalog Number tws-410-2804 ***Price:*** *$6.00 USD*

34837_4 - EBP U/W 2000 - Upscaled to HD Add to Cart

Wamtec Archives

Producer: EBP-Wamtec **Distributor:** Wamtec **Year:** 2000 **Country of Origin:** USA
Length: 16 minutes **File Size:** 499 Megabytes **File Format:** H264-MP4
Screen Size: 1920 x 1080 **Keywords:** underwater breatholding

---

Click for Pics

Catalog Number tws-410-2803 ***Price:*** *$6.00 USD*

34836_2 - EBP U/W 2000 - Upscaled to HD Add to Cart

Wamtec Archives

Producer: EBP-Wamtec **Distributor:** Wamtec **Year:** 2000 **Country of Origin:** USA
Length: 15 minutes **File Size:** 467 Megabytes **File Format:** H264-MP4
Screen Size: 1920 x 1080 **Keywords:** underwater breatholding

---

Click for Pics

Catalog Number tws-410-2802 ***Price:*** *$6.00 USD*

34833_8 - EBP U/W 2000 - Upscaled to HD Add to Cart

Wamtec Archives

Producer: EBP-Wamtec **Distributor:** Wamtec **Year:** 2000 **Country of Origin:** USA
Length: 15 minutes **File Size:** 464 Megabytes **File Format:** H264-MP4
Screen Size: 1920 x 1080 **Keywords:** underwater breatholding

---

Click for Pics

Catalog Number tws-410-2801 ***Price:*** *$6.00 USD*

34832_2 - EBP U/W 2000 - Upscaled to HD Add to Cart

Wamtec Archives

Producer: EBP-Wamtec **Distributor:** Wamtec **Year:** 2000 **Country of Origin:** USA
Length: 15 minutes **File Size:** 457 Megabytes **File Format:** H264-MP4
Screen Size: 1920 x 1080 **Keywords:** underwater scuba

Click for Pics

Catalog Number tws-410-2800 ***Price:*** *$6.00 USD*

exm319 - Lenny`s Pied Babes 2005 - Up to HD: Isbella & Rachel Add to Cart

Wamtec Archives

Producer: LSP & Wamtec **Distributor:** Wamtec **Year:** 2005 **Country of Origin:** USA
Length: 10 minutes **File Size:** 296 Megabytes **File Format:** H264-MP4
Screen Size: 1920 x 1080 **Keywords:** messy pies

© 2005 - 2026 Vidown and Wamvids Archives

This site hosted at The Mothership

This site can be
streamed

Friends

NEEDLE IN A HAYSTACK

We have thousands of videos in our huge archives so here is an easy way to find a needle in a haystack. Just CLICK HERE to visit our WAMVIDS portal and then you can list only those items you want to see in 45 different genres. To search for specific models then download the PDF document where you can use CTRL F key to search the catalog by specific texts..

If you need to do deep dive searches by model names or co-producers then download the Archives PDF document at WAMVIDS.COM and search via CTRL F Key.

Welcome to the Wamvids Archives Download store

Your order number will remain valid for 6-7 days. You may download your purchase as often as you wish within that timeframe. Please do not share your number with others. All downloads are logged and checked for unauthorized access.

The minimum total order from this catalog is **$15**

Click any keyword to display a subset of the full catalog Displaying **100** of **3984** items

---

Page 1 2 3 4 5 6 7 8 9 10 11 12 **13** 14 15 16 17 18 19 20 21 22 23 24 25 26 27 28 29 30 31 32 33 34 35 36 37 38 39 40

Click for Pics

Catalog Number tws-410-2799 ***Price:*** *$6.00 USD*

exm318 - Lenny`s Pied Babes 2005 - Upscaled to HD: Dizzy Add to Cart

Wamtec Archives

Producer: LSP & Wamtec **Distributor:** Wamtec **Year:** 2005 **Country of Origin:** USA
Length: 11 minutes **File Size:** 334 Megabytes **File Format:** H264-MP4
Screen Size: 1920 x 1080 **Keywords:** messy pies

Search Catalog by Keyword

Search

Enter your paid order number at

Vidown.com

to access your videos

Display

100 Go

Items per page

Refund Policy

Shopping Cart

Total=**$0.00**

Your total after discounts must be at least **$15** to check out

This site can be
streamed

Listings sorted by

CATALOG NUMBER in DESCENDING order

For STREAMING options visit

Vidown TV

Click for Pics

Catalog Number tws-410-2798 ***Price:*** *$5.00 USD*

exm317 - Lenny`s Pied Babes 2005 - Upscaled to HD: Izzy & Dizzy Add to Cart

Wamtec Archives

Producer: LSP & Wamtec **Distributor:** Wamtec **Year:** 2005 **Country of Origin:** USA
Length: 8 minutes **File Size:** 236 Megabytes **File Format:** H264-MP4
Screen Size: 1920 x 1080 **Keywords:** messy pies

Click for Pics

Catalog Number tws-410-2797 ***Price:*** *$6.00 USD*

exm316 Lenny`s Pied Babes 2005 Up to HD - 4 faces & silence Add to Cart

Wamtec Archives

Producer: LSP & Wamtec **Distributor:** Wamtec **Year:** 2005 **Country of Origin:** USA
Length: 12 minutes **File Size:** 358 Megabytes **File Format:** H264-MP4
Screen Size: 1920 x 1080 **Keywords:** messy pies

Click for Pics

Catalog Number tws-410-2796 ***Price:*** *$7.00 USD*

x6wets0234 Wetlook shoot 2006 Upscaled to HD - c/o Gagon Add to Cart

Wamtec Archives

Producer: Gagon **Distributor:** Wamtec **Year:** 2006 **Country of Origin:** USA
Length: 17 minutes **File Size:** 540 Megabytes **File Format:** H264-MP4
Screen Size: 1920 x 1080 **Keywords:** wetlook pantyhose

Click for Pics

Catalog Number tws-410-2795 ***Price:*** *$3.00 USD*

Louise 1990 Vintage Wetlook shoots Upscaled to HD - c/o DW Add to Cart

Wamtec Archives

Producer: DW Prods **Distributor:** Wamtec **Year:** 1990 **Country of Origin:** USA
Length: 9 minutes **File Size:** 270 Megabytes **File Format:** MP4V
Screen Size: 1920 x 1080 **Keywords:** wetlook

Click for Pics

Catalog Number tws-410-2794 ***Price:*** *$3.00 USD*

19727HH_B_2 Vintage 90s Wetlook shoots Upscaled to HD Add to Cart

Wamtec Archives

Producer: DW Prods **Distributor:** Wamtec **Year:** 1993 **Country of Origin:** USA
Length: 6 minutes **File Size:** 187 Megabytes **File Format:** H264-MP4
Screen Size: 1920 x 1080 **Keywords:** wetlook

Click for Pics

Catalog Number tws-410-2793 ***Price:*** *$6.00 USD*

5339_2 - Vintage 90s Wetlook shoots Upscaled to HD - Carwash Add to Cart

Wamtec Archives

Producer: DW Prods **Distributor:** Wamtec **Year:** 1993 **Country of Origin:** USA

Length: 15 minutes **File Size:** 459 Megabytes **File Format:** H264-MP4
Screen Size: 1920 x 1080 **Keywords:** wetlook

Click for Pics

Catalog Number tws-410-2792 ***Price:*** *$6.00 USD*

93S10_4.2 Vintage 90s Behind the Scenes footage Upscaled to HD Add to Cart

Naked Scuba Girls - raw camera 4

Producer: Wamtec **Distributor:** Wamtec **Year:** 1993 **Country of Origin:** USA
Length: 19 minutes **File Size:** 587 Megabytes **File Format:** H264-MP4
Screen Size: 1920 x 1080 **Keywords:** underwater scuba

Click for Pics

Catalog Number tws-410-2791 ***Price:*** *$6.00 USD*

93S10_3.2 Vintage 90s Behind the Scenes footage Upscaled to HD Add to Cart

Naked Scuba Girls - raw camera 3

Producer: Wamtec **Distributor:** Wamtec **Year:** 1993 **Country of Origin:** USA
Length: 21 minutes **File Size:** 654 Megabytes **File Format:** H264-MP4
Screen Size: 1920 x 1080 **Keywords:** underwater scuba

Click for Pics

Catalog Number tws-410-2790 ***Price:*** *$6.00 USD*

93S10_2.2 Vintage 90s Behind the Scenes footage Upscaled to HD Add to Cart

Naked Scuba Girls - raw camera 2

Producer: Wamtec **Distributor:** Wamtec **Year:** 1993 **Country of Origin:** USA
Length: 21 minutes **File Size:** 655 Megabytes **File Format:** H264-MP4
Screen Size: 1920 x 1080 **Keywords:** underwater scuba

Click for Pics

Catalog Number tws-410-2789 ***Price:*** *$6.00 USD*

93S10_1.2. Vintage 90s Behind the Scenes footage Upscaled to HD Add to Cart

Naked Scuba Girls - raw camera 1

Producer: Wamtec **Distributor:** Wamtec **Year:** 1993 **Country of Origin:** USA
Length: 21 minutes **File Size:** 641 Megabytes **File Format:** H264-MP4
Screen Size: 1920 x 1080 **Keywords:** underwater scuba

Click for Pics

Catalog Number tws-410-2788 ***Price:*** *$7.00 USD*

93Y04_2.3 Vintage 90s Behind the Scenes footage Upscaled to HD Add to Cart

Mud Limbo with Sammi and Micki in 1993 - camera 3

Producer: Wamtec **Distributor:** Wamtec **Year:** 1993 **Country of Origin:** USA
Length: 29 minutes **File Size:** 896 Megabytes **File Format:** H264-MP4
Screen Size: 1920 x 1080 **Keywords:** messy mud pantyhose

Click for Pics

Catalog Number tws-410-2787 ***Price:*** *$7.00 USD*

93S03.2.3 Vintage 90s Behind the Scenes footage Upscaled to HD Add to Cart

Mud Limbo with Sammi and Micki in 1993 - camera 2

Producer: Wamtec **Distributor:** Wamtec **Year:** 1993 **Country of Origin:** USA
Length: 29 minutes **File Size:** 905 Megabytes **File Format:** H264-MP4
Screen Size: 1920 x 1080 **Keywords:** messy mud pantyhose

Click for Pics

Catalog Number tws-410-2786 ***Price:*** *$7.00 USD*

93N04.2.3 Vintage 90s Behind the Scenes footage Upscaled to HD Add to Cart

Mud Limbo with Sammi and Micki in 1993 - camera 1

Producer: Wamtec **Distributor:** Wamtec **Year:** 1993 **Country of Origin:** USA
Length: 24 minutes **File Size:** 747 Megabytes **File Format:** H264-MP4
Screen Size: 1920 x 1080 **Keywords:** messy mud pantyhose

Click for Pics

Catalog Number tws-410-2785 ***Price:*** *$1.00 USD*

92SA04 Vintage 90s Behind the Scenes footage Upscaled to HD Add to Cart

Ballet Jo in the pool in 1992

Producer: Wamtec **Distributor:** Wamtec **Year:** 1992 **Country of Origin:** USA
Length: 5 minutes **File Size:** 154 Megabytes **File Format:** H264-MP4
Screen Size: 1920 x 1080 **Keywords:** wetlook pantyhose

Click for Pics

Catalog Number tws-410-2784 ***Price:*** *$5.00 USD*

DVWET41 Vintage 90s Behind the Scenes footage Upscaled to HD Add to Cart

The Wet Business Suit Contest - camera 2

Producer: Wamtec **Distributor:** Wamtec **Year:** 1992 **Country of Origin:** USA
Length: 11 minutes **File Size:** 362 Megabytes **File Format:** H264-MP4
Screen Size: 1920 x 1080 **Keywords:** wetlook pantyhose

Click for Pics

Catalog Number tws-410-2783 ***Price:*** *$6.00 USD*

92TR05_2.3 Vintage 90s Behind the Scenes footage Upscaled to HD Add to Cart

The Wet Business Suit Contest - camera 1

Producer: Wamtec **Distributor:** Wamtec **Year:** 1992 **Country of Origin:** USA
Length: 16 minutes **File Size:** 503 Megabytes **File Format:** H264-MP4
Screen Size: 1920 x 1080 **Keywords:** wetlook pantyhose

Click for Pics

Catalog Number tws-410-2782 ***Price:*** *$6.00 USD*

DVWET49 - Vintage 90s Behind the Scenes footage Upscaled to HD Add to Cart

Bikes in the Rain shoot with Amanda and Dawn - Camera 2

Producer: Wamtec **Distributor:** Wamtec **Year:** 1992 **Country of Origin:** USA

Length: 17 minutes **File Size:** 542 Megabytes **File Format:** H264-MP4
Screen Size: 1920 x 1080 **Keywords:** wetlook pantyhose

Catalog Number tws-410-2781 ***Price:*** *$6.00 USD*

Click for Pics

92TR01_2.3 Vintage 90s Behind the Scenes footage Up to HD Add to Cart

Bikes in the Rain shoot with Amanda and Dawn

Producer: Wamtec **Distributor:** Wamtec **Year:** 1992 **Country of Origin:** USA
Length: 28 minutes **File Size:** 885 Megabytes **File Format:** H264-MP4
Screen Size: 1920 x 1080 **Keywords:** wetlook pantyhose

Catalog Number tws-410-2780 ***Price:*** *$9.00 USD*

Click for Pics

MKIIvol11_4 The Drowner (1995) in FHD: Chap 4 Finale & backstage Add to Cart

Our 110 minute feature starring Jo Bache, with Lisa D. Lisa V, Mel, Helen, Keeley, Sammi, Misha, Sarah, Mark Williams, Arty and Bill.

Producer: Wamtec & Aquatapes **Distributor:** Wamtec **Year:** 1995 **Country of Origin:** USA
Length: 32 minutes **File Size:** 998 Megabytes **File Format:** H264-MP4
Screen Size: 1920 x 1080 **Keywords:** wetlook underwater pantyhose stockings

---

Catalog Number tws-410-2779 ***Price:*** *$9.00 USD*

Click for Pics

MKIIvol11_3 The Drowner (1995) - Upscaled to FHD - Chapter Three Add to Cart

Our 110 minute feature starring Jo Bache, with Lisa D. Lisa V, Mel, Helen, Keeley, Sammi, Misha, Sarah, Mark Williams, Arty and Bill.

Producer: Wamtec & Aquatapes **Distributor:** Wamtec **Year:** 1995 **Country of Origin:** USA
Length: 27 minutes **File Size:** 840 Megabytes **File Format:** H264-MP4
Screen Size: 1920 x 1080 **Keywords:** wetlook underwater pantyhose stockings

---

Catalog Number tws-410-2778 ***Price:*** *$9.00 USD*

Click for Pics

MKIIvol11_2 The Drowner (1995) - Upscaled to FHD - Chapter Two Add to Cart

Our 110 minute feature starring Jo Bache, with Lisa D. Lisa V, Mel, Helen, Keeley, Sammi, Misha, Sarah, Mark Williams, Arty and Bill.

Producer: Wamtec & Aquatapes **Distributor:** Wamtec **Year:** 1995 **Country of Origin:** USA
Length: 27 minutes **File Size:** 847 Megabytes **File Format:** H264-MP4
Screen Size: 1920 x 1080 **Keywords:** wetlook underwater pantyhose stockings

---

Catalog Number tws-410-2777 ***Price:*** *$9.00 USD*

Click for Pics

MKIIvol11_1 The Drowner (1995) - Upscaled to FHD - Chapter One Add to Cart

Our 110 minute feature starring Jo Bache, with Lisa D. Lisa V, Mel, Helen, Keeley, Sammi, Misha, Sarah, Mark Williams, Arty and Bill.

Producer: Wamtec & Aquatapes **Distributor:** Wamtec **Year:** 1995 **Country of Origin:** USA
Length: 29 minutes **File Size:** 893 Megabytes **File Format:** H264-MP4
Screen Size: 1920 x 1080 **Keywords:** wetlook underwater pantyhose stockings

Click for Pics

Catalog Number tws-410-2776 ***Price:*** *$6.00 USD*

DVM52.2.3.3 - 90s Pie Shoots - Upscaled to FHD - Pied Faces Add to Cart

Wamtec Archives

Producer: LSP & Wamtec **Distributor:** Wamtec **Year:** 1998 **Country of Origin:** USA
Length: 12 minutes **File Size:** 381 Megabytes **File Format:** H264-MP4
Screen Size: 1920 x 1080 **Keywords:** messy pies

Click for Pics

Catalog Number tws-410-2775 ***Price:*** *$7.00 USD*

DVM45.2.3.1 - 90s Pie Shoots - Upscaled to FHD - Lenny Custom Add to Cart

Wamtec Archives

Producer: LSP & Wamtec **Distributor:** Wamtec **Year:** 1998 **Country of Origin:** USA
Length: 21 minutes **File Size:** 656 Megabytes **File Format:** H264-MP4
Screen Size: 1920 x 1080 **Keywords:** messy pies

Click for Pics

Catalog Number tws-410-2774 ***Price:*** *$7.00 USD*

DVM39.2.3.3 - 90s Pie Shoots - Up to FHD - Mike the Pie Man Add to Cart

Wamtec Archives

Producer: MPM Prods. **Distributor:** Wamtec **Year:** 1992 **Country of Origin:** USA
Length: 15 minutes **File Size:** 467 Megabytes **File Format:** H264-MP4
Screen Size: 1920 x 1080 **Keywords:** messy pies

Click for Pics

Catalog Number tws-410-2773 ***Price:*** *$7.00 USD*

DVM28.1.2.3 - 90s Pie Shoots - Up to HD - Garden Party Add to Cart

Shot in my garden with Shawna, Tracie, Corrine, Teresa-May, Lana Cox, Wendy with Lenny directing

Producer: LSP & Wamtec **Distributor:** Wamtec **Year:** 1998 **Country of Origin:** USA
Length: 10 minutes **File Size:** 318 Megabytes **File Format:** H264-MP4
Screen Size: 1920 x 1080 **Keywords:** messy pies

Click for Pics

Catalog Number tws-410-2772 ***Price:*** *$8.00 USD*

JT08B_2_3.2 - Canadian Dunk Tank series (2001) - Upscaled to FHD Add to Cart

Wamtec Archives

Producer: JT Prods & Wamtec **Distributor:** Wamtec **Year:** 2001 **Country of Origin:** Canada
Length: 29 minutes **File Size:** 910 Megabytes **File Format:** H264-MP4
Screen Size: 1920 x 1080 **Keywords:** wetlook dunktank dunk leggings

---

Catalog Number tws-410-2771 ***Price:*** *$8.00 USD*

JT07B_2_3.1 - Canadian Dunk Tank series (2001) - Upscaled to FHD Add to Cart

Wamtec Archives

Click for Pics

Producer: JT Prods & Wamtec **Distributor:** Wamtec **Year:** 2001 **Country of Origin:** Canada
Length: 29 minutes **File Size:** 931 Megabytes **File Format:** H264-MP4
Screen Size: 1920 x 1080 **Keywords:** wetlook dunktank dunk

Click for Pics

Catalog Number tws-410-2770 ***Price:*** *$8.00 USD*

JT04_2_3.2 - Canadian Dunk Tank series (2001) - Upscaled to FHD Add to Cart

Wamtec Archives

Producer: JT Prods & Wamtec **Distributor:** Wamtec **Year:** 2001 **Country of Origin:** Canada
Length: 29 minutes **File Size:** 916 Megabytes **File Format:** H264-MP4
Screen Size: 1920 x 1080 **Keywords:** wetlook dunktank dunk

Click for Pics

Catalog Number tws-410-2769 ***Price:*** *$8.00 USD*

JT01_2.3.2 - Canadian Dunk Tank series (2001) - Upscaled to FHD Add to Cart

Wamtec Archives

Producer: JT Prods & Wamtec **Distributor:** Wamtec **Year:** 2001 **Country of Origin:** Canada
Length: 38 minutes **File Size:** 1166 Megabytes **File Format:** H264-MP4
Screen Size: 1920 x 1080 **Keywords:** wetlook dunktank dunk

Click for Pics

Catalog Number tws-410-2768 ***Price:*** *$1.00 USD*

MS01-7 - EBP Vintage Underwater 1999 - Upscaled to FHD Add to Cart

Wamtec Archives

Producer: EBP Prods. **Distributor:** Wamtec **Year:** 1999 **Country of Origin:** USA
Length: 6 minutes **File Size:** 227 Megabytes **File Format:** H264-MP4
Screen Size: 1920 x 1080 **Keywords:** pre-shoot footage

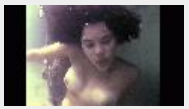

Click for Pics

Catalog Number tws-410-2767 ***Price:*** *$6.00 USD*

34828_5 - EBP Vintage Underwater 1999 - Upscaled to FHD Add to Cart

Wamtec Archives

Producer: EBP Prods. **Distributor:** Wamtec **Year:** 1999 **Country of Origin:** USA
Length: 15 minutes **File Size:** 457 Megabytes **File Format:** H264-MP4
Screen Size: 1920 x 1080 **Keywords:** underwater breatholding

---

Click for Pics

Catalog Number tws-410-2766 ***Price:*** *$6.00 USD*

34827_2 - EBP Vintage Underwater 1989 - Upscaled to FHD Add to Cart

Wamtec Archives

Producer: EBP Prods. **Distributor:** Wamtec **Year:** 1989 **Country of Origin:** USA
Length: 15 minutes **File Size:** 458 Megabytes **File Format:** H264-MP4
Screen Size: 1920 x 1080 **Keywords:** underwater breatholding

---

Click for Pics

Catalog Number tws-410-2765 ***Price:*** *$6.00 USD*

34825_5 - EBP Vintage Underwater 1989 - Upscaled to FHD Add to Cart

Wamtec Archives

Producer: EBP Prods. **Distributor:** Wamtec **Year:** 1989 **Country of Origin:** USA
Length: 16 minutes **File Size:** 602 Megabytes **File Format:** H264-MP4
Screen Size: 1920 x 1080 **Keywords:** underwater breatholding

---

Click for Pics

Catalog Number tws-410-2764 ***Price:*** *$7.00 USD*

34825_1 - EBP Vintage Underwater 1989 - Upscaled to FHD Add to Cart

Wamtec Archives

Producer: EBP Prods. **Distributor:** Wamtec **Year:** 1989 **Country of Origin:** USA
Length: 15 minutes **File Size:** 559 Megabytes **File Format:** H264-MP4
Screen Size: 1920 x 1080 **Keywords:** underwater breatholding

---

Click for Pics

Catalog Number tws-410-2763 ***Price:*** *$7.00 USD*

PV177 -Pie Vids Classic (2001) Up to FHD: Taylor Add to Cart

Wamtec Archives

Producer: Wamtec & LS Prods **Distributor:** Wamtec **Year:** 2001 **Country of Origin:** USA
Length: 8 minutes **File Size:** 263 Megabytes **File Format:** H264-MP4
Screen Size: 1920 x 1080 **Keywords:** messy pies stockings

Click for Pics

Catalog Number tws-410-2762 ***Price:*** *$7.00 USD*

PV156 -Pie Vids Classic (2001) Up to FHD: Shawna & Wendy Add to Cart

Wamtec Archives

Producer: Wamtec & LS Prods **Distributor:** Wamtec **Year:** 2001 **Country of Origin:** USA
Length: 15 minutes **File Size:** 470 Megabytes **File Format:** H264-MP4
Screen Size: 1920 x 1080 **Keywords:** messy pies

Click for Pics

Catalog Number tws-410-2761 ***Price:*** *$8.00 USD*

0163camB - Pie Vids (2001) Up to FHD: 4 Pie Models camera B Add to Cart

with Tracie & Chantelle & Sarah Ashley & Sandy Knight

Producer: Wamtec & LS Prods **Distributor:** Wamtec **Year:** 2001 **Country of Origin:** USA
Length: 33 minutes **File Size:** 1042 Megabytes **File Format:** H264-MP4
Screen Size: 1920 x 1080 **Keywords:** messy pies

Click for Pics

Catalog Number tws-410-2760 ***Price:*** *$7.00 USD*

0163camA - Pie Vids (2001) Up to FHD: 4 Pie Models - camera A Add to Cart

with Tracie & Chantelle & Sarah Ashley & Sandy Knight

Producer: Wamtec & LS Prods **Distributor:** Wamtec **Year:** 2001 **Country of Origin:** USA

Length: 26 minutes **File Size:** 825 Megabytes **File Format:** H264-MP4
Screen Size: 1920 x 1080 **Keywords:** messy pies

Click for Pics

Catalog Number tws-410-2759 ***Price:*** *$5.00 USD*

T2010GD2 - Pattaya Girls (2010) Up to FHD Bath Shoot Add to Cart

We visited Pattaya for Songkran in 2010 and hired some local girls for shoots

Producer: Wamtec & TZ Models **Distributor:** Wamtec **Year:** 2010 **Country of Origin:** Thailand
Length: 11 minutes **File Size:** 344 Megabytes **File Format:** H264-MP4
Screen Size: 1920 x 1080 **Keywords:** wetlook pantyhose

Click for Pics

Catalog Number tws-410-2758 ***Price:*** *$7.00 USD*

T2010GC1 - Pattaya Girls (2010) Up to FHD Beach Shoot Add to Cart

We visited Pattaya for Songkran in 2010 and hired some local girls for shoots

Producer: Wamtec & TZ Models **Distributor:** Wamtec **Year:** 2010 **Country of Origin:** Thailand
Length: 15 minutes **File Size:** 460 Megabytes **File Format:** H264-MP4
Screen Size: 1920 x 1080 **Keywords:** wetlook jeans

Click for Pics

Catalog Number tws-410-2757 ***Price:*** *$7.00 USD*

T2010GA3 - Pattaya Girls (2010) Up to FHD Beach Shoot Add to Cart

We visited Pattaya for Songkran in 2010 and hired some local girls for shoots

Producer: Wamtec & TZ Models **Distributor:** Wamtec **Year:** 2010 **Country of Origin:** Thailand
Length: 14 minutes **File Size:** 427 Megabytes **File Format:** H264-MP4
Screen Size: 1920 x 1080 **Keywords:** wetlook jeans

Click for Pics

Catalog Number tws-410-2756 ***Price:*** *$7.00 USD*

T2010GA1 - Pattaya Girls (2010) Up to FHD Beach Shoot Add to Cart

We visited Pattaya for Songkran in 2010 and hired some local girls for shoots

Producer: Wamtec & TZ Models **Distributor:** Wamtec **Year:** 2010 **Country of Origin:** Thailand
Length: 15 minutes **File Size:** 424 Megabytes **File Format:** H264-MP4
Screen Size: 1920 x 1080 **Keywords:** wetlook jeans

Click for Pics

Catalog Number tws-410-2755 ***Price:*** *$5.00 USD*

FU0021 - Jo breatholding (2001) Upscaled to FHD Add to Cart

Wamtec Archives

Producer: Wamtec & TZ Models **Distributor:** Wamtec **Year:** 2001 **Country of Origin:** USA
Length: 11 minutes **File Size:** 482 Megabytes **File Format:** H264-MP4
Screen Size: 1920 x 1080 **Keywords:** underwater breatholding

---

Click for Pics

Catalog Number tws-410-2754 ***Price:*** *$7.00 USD*

FU0012 - Eros Underwater (2005) Up to FHD - Hooters Cosplay Add to Cart

featuring Nikki and Mandy

Producer: Wamtec & TZ Models **Distributor:** Wamtec **Year:** 2005 **Country of Origin:** USA
Length: 11 minutes **File Size:** 509 Megabytes **File Format:** H264-MP4
Screen Size: 1920 x 1080 **Keywords:** underwater breatholding cosplay pantyhose socks sneakers

---

Click for Pics

Catalog Number tws-410-2753 ***Price:*** *$6.00 USD*

FU0005 - Eros Underwater (2005) Upscaled to FHD - Mandy Add to Cart

Wamtec Archives

Producer: Wamtec & TZ Models **Distributor:** Wamtec **Year:** 2005 **Country of Origin:** USA
Length: 10 minutes **File Size:** 442 Megabytes **File Format:** H264-MP4
Screen Size: 1920 x 1080 **Keywords:** underwater breatholding

---

Click for Pics

Catalog Number tws-410-2752 ***Price:*** *$6.00 USD*

FU0003 - Eros Underwater (2005) Upscaled to FHD - Nikki Add to Cart

Wamtec Archives

Producer: Wamtec & TZ Models **Distributor:** Wamtec **Year:** 2005 **Country of Origin:** USA
Length: 10 minutes **File Size:** 462 Megabytes **File Format:** H264-MP4
Screen Size: 1920 x 1080 **Keywords:** underwater breatholding

---

Click for Pics

Catalog Number tws-410-2751 ***Price:*** *$8.00 USD*

L134 - Gunge Girls (2005) Up to HD : Kerri`s X rated neon video Add to Cart

Wamtec Archives

Producer: Wamtec & TZ Models **Distributor:** Wamtec **Year:** 2005 **Country of Origin:** USA
Length: 29 minutes **File Size:** 915 Megabytes **File Format:** H264-MP4
Screen Size: 1920 x 1080 **Keywords:** messy gunge slime xrated paint

---

Click for Pics

Catalog Number tws-410-2750 ***Price:*** *$8.00 USD*

L133 - Gunge Girls (2005) Upscaled to FHD - Emily & Tatiana Add to Cart

Wamtec Archives

Producer: Wamtec & TZ Models **Distributor:** Wamtec **Year:** 2005 **Country of Origin:** USA
Length: 16 minutes **File Size:** 503 Megabytes **File Format:** H264-MP4
Screen Size: 1920 x 1080 **Keywords:** messy gunge slime

Click for Pics

Catalog Number tws-410-2749 ***Price:*** *$8.00 USD*

L119 - Gunge Girls (2005) Upscaled to FHD - Chantelle X rated Add to Cart

Wamtec Archives

Producer: Wamtec & TZ Models **Distributor:** Wamtec **Year:** 2005 **Country of Origin:** USA

Length: 16 minutes **File Size:** 518 Megabytes **File Format:** H264-MP4
Screen Size: 1920 x 1080 **Keywords:** messy gunge slime xrated

---

Click for Pics

Catalog Number tws-410-2748 ***Price:*** *$8.00 USD*

L113 - Gunge Girls (2005) Upscaled to FHD - Heather & Sunny Add to Cart

Wamtec Archives

Producer: Wamtec & TZ Models **Distributor:** Wamtec **Year:** 2005 **Country of Origin:** USA
Length: 22 minutes **File Size:** 707 Megabytes **File Format:** H264-MP4
Screen Size: 1920 x 1080 **Keywords:** messy gunge slime xrated chocolate socks sneakers

---

Click for Pics

Catalog Number tws-410-2747 ***Price:*** *$5.00 USD*

T199903.2 - Vacation in Thailand (1999) Upscaled to FHD Add to Cart

I took Tracie to Thailand in 1999 for Songkran and we did many shoots at the festival and hotel.

Producer: Wamtec & TZ Models **Distributor:** Wamtec **Year:** 1999 **Country of Origin:** USA
Length: 12 minutes **File Size:** 374 Megabytes **File Format:** H264-MP4
Screen Size: 1920 x 1080 **Keywords:** wetlook pantyhose

Click for Pics

Catalog Number tws-410-2746 ***Price:*** *$6.00 USD*

T199902.1 - Vacation in Thailand (1999) Upscaled to FHD Add to Cart

I took Tracie to Thailand in 1999 for Songkran and we did many shoots at the festival and hotel.

Producer: Wamtec & TZ Models **Distributor:** Wamtec **Year:** 1999 **Country of Origin:** USA
Length: 31 minutes **File Size:** 976 Megabytes **File Format:** H264-MP4
Screen Size: 1920 x 1080 **Keywords:** wetlook

Click for Pics

Catalog Number tws-410-2745 ***Price:*** *$6.00 USD*

T199901.1 - Vacation in Thailand (1999) Upscaled to FHD Add to Cart

I took Tracie to Thailand in 1999 for Songkran and we did many shoots at the festival and hotel.

Producer: Wamtec & TZ Models **Distributor:** Wamtec **Year:** 1999 **Country of Origin:** USA
Length: 23 minutes **File Size:** 726 Megabytes **File Format:** H264-MP4
Screen Size: 1920 x 1080 **Keywords:** wetlook pantyhose hairwash

---

Click for Pics

Catalog Number tws-410-2744 ***Price:*** *$6.00 USD*

T199901 - Vacation in Thailand (1999) Upscaled to FHD Add to Cart

I took Tracie to Thailand in 1999 for Songkran and we did many shoots at the festival and hotel.

Producer: Wamtec & TZ Models **Distributor:** Wamtec **Year:** 1999 **Country of Origin:** USA
Length: 22 minutes **File Size:** 703 Megabytes **File Format:** H264-MP4
Screen Size: 1920 x 1080 **Keywords:** wetlook pantyhose

Click for Pics

Catalog Number tws-410-2743 ***Price:*** *$6.00 USD*

W1988B.3 - Vintage Underwater Shoot (1987) Upscaled to FHD Add to Cart

Wamtec Archives

Producer: Wamtec/RP Productions **Distributor:** Wamtec **Year:** 1987 **Country of Origin:** USA
Length: 14 minutes **File Size:** 435 Megabytes **File Format:** H264-MP4
Screen Size: 1920 x 1080 **Keywords:** wetlook underwater

Click for Pics

Catalog Number tws-410-2742 ***Price:*** *$6.00 USD*

W1988A2_3_7 - Vintage Underwater Shoot (1987) Upscaled to FHD Add to Cart

Wamtec Archives

Producer: Wamtec/RP Productions **Distributor:** Wamtec **Year:** 1987 **Country of Origin:** USA
Length: 10 minutes **File Size:** 313 Megabytes **File Format:** H264-MP4
Screen Size: 1920 x 1080 **Keywords:** wetlook underwater

Click for Pics

Catalog Number tws-410-2741 ***Price:*** *$6.00 USD*

VINWET12_4 - Vintage Underwater Shoot (1991) Upscaled to FHD Add to Cart

Wamtec Archives

Producer: Wamtec/AVP Productions **Distributor:** Wamtec **Year:** 1991 **Country of Origin:** USA
Length: 15 minutes **File Size:** 485 Megabytes **File Format:** H264-MP4
Screen Size: 1920 x 1080 **Keywords:** wetlook underwater

Click for Pics

Catalog Number tws-410-2740 ***Price:*** *$5.00 USD*

INWET12_3 - Vintage Underwater Shoot (1987) Upscaled to FHD Add to Cart

Wamtec Archives

Producer: Wamtec/AVP Productions **Distributor:** Wamtec **Year:** 1987 **Country of Origin:** USA
Length: 9 minutes **File Size:** 294 Megabytes **File Format:** H264-MP4
Screen Size: 1920 x 1080 **Keywords:** wetlook underwater

Click for Pics

Catalog Number tws-410-2739 ***Price:*** *$7.00 USD*

LM13_1_1b - LM Classic Mess (2004) Up to FHD: Muddy Nicky Add to Cart

Wamtec Archives

Producer: LMP **Distributor:** Wamtec **Year:** 2004 **Country of Origin:** UK
Length: 20 minutes **File Size:** 645 Megabytes **File Format:** H264-MP4
Screen Size: 1920 x 1080 **Keywords:** messy mud pantyhose boots

---

Click for Pics

Catalog Number tws-410-2738 ***Price:*** *$4.00 USD*

LM30_1 - LM Classic Mess (2004) Upscaled to FHD: Nicky Add to Cart

Wamtec Archives

Producer: LMP **Distributor:** Wamtec **Year:** 2004 **Country of Origin:** UK

Length: 7 minutes **File Size:** 221 Megabytes **File Format:** H264-MP4
Screen Size: 1920 x 1080 **Keywords:** messy pies gunge slime

---

Click for Pics

Catalog Number tws-410-2737 ***Price:*** *$4.00 USD*

LM23_2 - LM Classic Mess (2004) Upscaled to FHD: Gunge Add to Cart

Wamtec Archives

Producer: LMP **Distributor:** Wamtec **Year:** 2004 **Country of Origin:** UK
Length: 6 minutes **File Size:** 194 Megabytes **File Format:** H264-MP4
Screen Size: 1920 x 1080 **Keywords:** messy gunge slime boots

---

Click for Pics

Catalog Number tws-410-2736 ***Price:*** *$4.00 USD*

LM22_1 - LM Classic Mess (2004) Upscaled to FHD: Gunging Add to Cart

Wamtec Archives

Producer: LMP **Distributor:** Wamtec **Year:** 2004 **Country of Origin:** UK
Length: 5 minutes **File Size:** 150 Megabytes **File Format:** H264-MP4
Screen Size: 1920 x 1080 **Keywords:** messy gunge slime

Click for Pics

Catalog Number tws-410-2735 ***Price:*** *$1.00 USD*

LM13_1 - LM Classic Mess (2004) Upscaled to FHD: Janet pied Add to Cart

Wamtec Archives

Producer: LMP **Distributor:** Wamtec **Year:** 2004 **Country of Origin:** UK
Length: 1 minutes **File Size:** 27 Megabytes **File Format:** H264-MP4
Screen Size: 1920 x 1080 **Keywords:** messy pies gunge

Click for Pics

Catalog Number tws-410-2734 ***Price:*** *$7.00 USD*

VINWET17_1 - Vintage Wetlook (1986) Up toHD: Outfits Changing Add to Cart

Wamtec Archives

Producer: Wamtec **Distributor:** Wamtec **Year:** 1986 **Country of Origin:** USA
Length: 21 minutes **File Size:** 658 Megabytes **File Format:** H264-MP4
Screen Size: 1920 x 1080 **Keywords:** wetlook pantyhose stockings boots heels satin

---

Click for Pics

Catalog Number tws-410-2733 ***Price:*** *$5.00 USD*

VINWET16_4 - Vintage Wetlook (1988) Upscaled to FHD: Pool Shoot Add to Cart

Wamtec Archives

Producer: Wamtec **Distributor:** Wamtec **Year:** 1988 **Country of Origin:** USA
Length: 16 minutes **File Size:** 488 Megabytes **File Format:** H264-MP4
Screen Size: 1920 x 1080 **Keywords:** wetlook underwater jeans

---

Click for Pics

Catalog Number tws-410-2732 ***Price:*** *$4.00 USD*

VINWET16_3 - Vintage Wetlook (1988) Upscaled to FHD: Wetscape Add to Cart

Wamtec Archives

Producer: Wetscape Ltd & Wamtec **Distributor:** Wamtec **Year:** 1988 **Country of Origin:** USA
Length: 9 minutes **File Size:** 278 Megabytes **File Format:** H264-MP4
Screen Size: 1920 x 1080 **Keywords:** wetlook jeans

Click for Pics

Catalog Number tws-410-2731 ***Price:*** *$3.00 USD*

VINWET16_2 Vintage Wetlook (1990) Upscaled to FHD: Vicky bath Add to Cart

Wamtec Archives

Producer: Wamtec **Distributor:** Wamtec **Year:** 1990 **Country of Origin:** USA
Length: 11 minutes **File Size:** 355 Megabytes **File Format:** H264-MP4
Screen Size: 1920 x 1080 **Keywords:** wetlook stockings

Click for Pics

Catalog Number tws-410-2730 ***Price:*** *$3.00 USD*

34833_6 - Vintage EBP UW (1988) - Upscaled to FHD - Pool Shoot Add to Cart

Wamtec Archives

Producer: EBP Prods. **Distributor:** Wamtec **Year:** 1988 **Country of Origin:** USA
Length: 15 minutes **File Size:** 467 Megabytes **File Format:** H264-MP4
Screen Size: 1920 x 1080 **Keywords:** underwater breatholding

---

Click for Pics

Catalog Number tws-410-2729 ***Price:*** *$1.00 USD*

34829_4 - Vintage EBP UW (1988) - Upscaled to FHD - prep footage Add to Cart

Wamtec Archives

Producer: EBP Prods. **Distributor:** Wamtec **Year:** 1988 **Country of Origin:** USA
Length: 15 minutes **File Size:** 468 Megabytes **File Format:** H264-MP4
Screen Size: 1920 x 1080 **Keywords:** pre-shoot footage breatholding

---

Click for Pics

Catalog Number tws-410-2728 ***Price:*** *$6.00 USD*

34827_7 - Vintage EBP UW (1988) - Upscaled to FHD - Freediving Add to Cart

Wamtec Archives

Producer: EBP Prods. **Distributor:** Wamtec **Year:** 1988 **Country of Origin:** USA
Length: 18 minutes **File Size:** 548 Megabytes **File Format:** H264-MP4
Screen Size: 1920 x 1080 **Keywords:** underwater breatholding

---

Click for Pics

Catalog Number tws-410-2727 ***Price:*** *$4.00 USD*

34824_4 - Vintage EBP UW (1988) - Up to FHD - UW Pregnant Add to Cart

Wamtec Archives

Producer: EBP Prods. **Distributor:** Wamtec **Year:** 1988 **Country of Origin:** USA

Length: 13 minutes **File Size:** 419 Megabytes **File Format:** H264-MP4
Screen Size: 1920 x 1080 **Keywords:** underwater breatholding

---

Click for Pics

Catalog Number tws-410-2726 ***Price:*** *$7.00 USD*

exm219 - Pie Babes (2005) Up to FHD - Nicole & Tatiana pt 2 Add to Cart

Wamtec Archives

Producer: LSP & Wamtec **Distributor:** Wamtec **Year:** 2005 **Country of Origin:** USA
Length: 12 minutes **File Size:** 386 Megabytes **File Format:** H264-MP4
Screen Size: 1920 x 1080 **Keywords:** messy pies xrated dildo

---

Click for Pics

Catalog Number tws-410-2725 ***Price:*** *$7.00 USD*

exm218 - Pie Babes (2005) Up to FHD - Nicole & Tatiana pt 1 Add to Cart

Wamtec Archives

Producer: LSP & Wamtec **Distributor:** Wamtec **Year:** 2005 **Country of Origin:** USA
Length: 12 minutes **File Size:** 382 Megabytes **File Format:** H264-MP4
Screen Size: 1920 x 1080 **Keywords:** messy pies xrated dildo

---

Click for Pics

Catalog Number tws-410-2724 ***Price:*** *$7.00 USD*

exm215 - Pie Babes (2005) Up to FHD - Bella & 4 friends Add to Cart

Wamtec Archives

Producer: LSP & Wamtec **Distributor:** Wamtec **Year:** 2005 **Country of Origin:** USA
Length: 11 minutes **File Size:** 348 Megabytes **File Format:** H264-MP4
Screen Size: 1920 x 1080 **Keywords:** messy pies

Click for Pics

Catalog Number tws-410-2723 ***Price:*** *$5.00 USD*

exm211 - Pie Babes (2005) Up to FHD - Bellla & co Add to Cart

Wamtec Archives

Producer: LSP & Wamtec **Distributor:** Wamtec **Year:** 2005 **Country of Origin:** USA
Length: 7 minutes **File Size:** 225 Megabytes **File Format:** H264-MP4
Screen Size: 1920 x 1080 **Keywords:** messy pies

Click for Pics

Catalog Number tws-410-2722 ***Price:*** *$7.00 USD*

T930c3 - Wetlook Cosplay (2007) Up to FHD - Cruise Director Add to Cart

Wamtec Archives

Producer: Digital Pro & Wamtec **Distributor:** Wamtec **Year:** 2007 **Country of Origin:** Romania
Length: 10 minutes **File Size:** 319 Megabytes **File Format:** H264-MP4
Screen Size: 1920 x 1080 **Keywords:** wetlook pantyhose cosplay

---

Click for Pics

Catalog Number tws-410-2721 ***Price:*** *$7.00 USD*

T928c3 - Wetlook Cosplay (2007) Up to FHD - Robin Add to Cart

Wamtec Archives

Producer: Digital Pro & Wamtec **Distributor:** Wamtec **Year:** 2007 **Country of Origin:** Romania
Length: 11 minutes **File Size:** 333 Megabytes **File Format:** H264-MP4
Screen Size: 1920 x 1080 **Keywords:** wetlook pantyhose cosplay boots dunk dunktank

---

Click for Pics

Catalog Number tws-410-2720 ***Price:*** *$7.00 USD*

T872c5 - Wetlook Cosplay (2007) Up to FHD - Greek Goddess Add to Cart

Wamtec Archives

Producer: Digital Pro & Wamtec **Distributor:** Wamtec **Year:** 2007 **Country of Origin:** Romania
Length: 10 minutes **File Size:** 325 Megabytes **File Format:** H264-MP4
Screen Size: 1920 x 1080 **Keywords:** wetlook pantyhose cosplay

---

Click for Pics

Catalog Number tws-410-2719 ***Price:*** *$7.00 USD*

T821c2 - Wetlook Cosplay (2007) Up to FHD - Sexy Maid Add to Cart

Wamtec Archives

Producer: Digital Pro & Wamtec **Distributor:** Wamtec **Year:** 2007 **Country of Origin:** Romania
Length: 13 minutes **File Size:** 218 Megabytes **File Format:** H264-MP4
Screen Size: 1920 x 1080 **Keywords:** wetlook stockings cosplay

---

Click for Pics

Catalog Number tws-410-2718 ***Price:*** *$7.00 USD*

X003p - Eros Underwater (2006) Up to FHD - Megan & Renna part 3 Add to Cart

Wamtec Archives

Producer: Wamtec & TZ Models **Distributor:** Wamtec **Year:** 2003 **Country of Origin:** USA
Length: 15 minutes **File Size:** 659 Megabytes **File Format:** H264-MP4
Screen Size: 1920 x 1080 **Keywords:** underwater sex xrated scuba

---

Click for Pics

Catalog Number tws-410-2717 ***Price:*** *$7.00 USD*

X003p2 - Eros Underwater (2006) Up to FHD - Megan & Renna part 2 Add to Cart

Wamtec Archives

Producer: Wamtec & TZ Models **Distributor:** Wamtec **Year:** 2003 **Country of Origin:** USA
Length: 12 minutes **File Size:** 537 Megabytes **File Format:** H264-MP4
Screen Size: 1920 x 1080 **Keywords:** underwater sex xrated scuba dildo

---

Click for Pics

Catalog Number tws-410-2716 ***Price:*** *$7.00 USD*

X003p1 - Eros Underwater (2006) Up to FHD - Megan & Renna part 1 Add to Cart

Wamtec Archives

Producer: Wamtec & TZ Models **Distributor:** Wamtec **Year:** 2003 **Country of Origin:** USA

Length: 15 minutes **File Size:** 690 Megabytes **File Format:** H264-MP4
Screen Size: 1920 x 1080 **Keywords:** underwater sex xrated scuba

---

Click for Pics

Catalog Number tws-410-2715 ***Price:*** *$7.00 USD*

X001 - Eros Underwater (2006) Upscaled to FHD - Renna Ryan Add to Cart

Wamtec Archives

Producer: Wamtec & TZ Models **Distributor:** Wamtec **Year:** 2003 **Country of Origin:** USA
Length: 10 minutes **File Size:** 472 Megabytes **File Format:** H264-MP4
Screen Size: 1920 x 1080 **Keywords:** underwater sex xrated dildo

---

Click for Pics

Catalog Number tws-410-2714 ***Price:*** *$6.00 USD*

EW098_iris3_2 - Mud Fun (2003) Upscaled to HD - Livia Add to Cart

Wamtec Archives

Producer: Digital Pro & Wamtec **Distributor:** Wamtec **Year:** 2003 **Country of Origin:** Romania
Length: 12 minutes **File Size:** 375 Megabytes **File Format:** H264-MP4
Screen Size: 1920 x 1080 **Keywords:** messy mud pantyhose heels wetlook

---

Click for Pics

Catalog Number tws-410-2713 ***Price:*** *$5.00 USD*

EW084_iris3_1 - Mud Fun (2003) Upscaled to HD - Lilli Add to Cart

Wamtec Archives

Producer: Digital Pro & Wamtec **Distributor:** Wamtec **Year:** 2003 **Country of Origin:** Romania
Length: 7 minutes **File Size:** 224 Megabytes **File Format:** H264-MP4
Screen Size: 1920 x 1080 **Keywords:** messy mud pantyhose heels

---

Click for Pics

Catalog Number tws-410-2712 ***Price:*** *$6.00 USD*

EW080_iris3_5 - Mud Fun (2003) Upscaled to HD - Caroline Add to Cart

Wamtec Archives

Producer: Digital Pro & Wamtec **Distributor:** Wamtec **Year:** 2003 **Country of Origin:** Romania
Length: 10 minutes **File Size:** 318 Megabytes **File Format:** H264-MP4
Screen Size: 1920 x 1080 **Keywords:** messy mud pantyhose heels wetlook

---

Click for Pics

Catalog Number tws-410-2711 ***Price:*** *$7.00 USD*

EW052_iris3_3 - Mud Fun (2003) Upscaled to HD - Gaby Add to Cart

Wamtec Archives

Producer: Digital Pro & Wamtec **Distributor:** Wamtec **Year:** 2003 **Country of Origin:** Romania
Length: 18 minutes **File Size:** 570 Megabytes **File Format:** H264-MP4
Screen Size: 1920 x 1080 **Keywords:** messy mud pantyhose heels wetlook

---

Click for Pics

Catalog Number tws-410-2710 ***Price:*** *$8.00 USD*

DTD10_2.4 Dunk Tank Divas (2001) Upscaled to HD: India & Taylor Add to Cart

Wamtec Archives

Producer: Wamtec & TZ Models **Distributor:** Wamtec **Year:** 2001 **Country of Origin:** USA
Length: 39 minutes **File Size:** 1245 Megabytes **File Format:** H264-MP4
Screen Size: 1920 x 1080 **Keywords:** wetlook dunktank pantyhose leotard

---

Click for Pics

Catalog Number tws-410-2709 ***Price:*** *$7.00 USD*

DTD10_2 - Dunk Tank Divas (2001) Upscaled to HD: Taylor Add to Cart

Wamtec Archives

Producer: Wamtec & TZ Models **Distributor:** Wamtec **Year:** 2001 **Country of Origin:** USA
Length: 24 minutes **File Size:** 761 Megabytes **File Format:** H264-MP4
Screen Size: 1920 x 1080 **Keywords:** wetlook dunktank pantyhose leotard

---

Click for Pics

Catalog Number tws-410-2708 ***Price:*** *$8.00 USD*

DTD07_2 - Dunk Tank Divas (2001) Upscaled to HD: India in jeans Add to Cart

Wamtec Archives

Producer: Wamtec & TZ Models **Distributor:** Wamtec **Year:** 2001 **Country of Origin:** USA
Length: 26 minutes **File Size:** 811 Megabytes **File Format:** H264-MP4
Screen Size: 1920 x 1080 **Keywords:** wetlook dunktank pantyhose jeans leotard

---

Click for Pics

Catalog Number tws-410-2707 ***Price:*** *$3.00 USD*

34833_3 - EBP Underwater 1998 - Upscaled to HD Add to Cart

Wamtec Archives

Producer: EBP Prods. **Distributor:** Wamtec **Year:** 1998 **Country of Origin:** USA
Length: 15 minutes **File Size:** 468 Megabytes **File Format:** H264-MP4
Screen Size: 1920 x 1080 **Keywords:** underwater breatholding

---

Click for Pics

Catalog Number tws-410-2706 ***Price:*** *$2.00 USD*

34833_2 - EBP Underwater 1998 - Upscaled to HD Add to Cart

Wamtec Archives

Producer: EBP Prods. **Distributor:** Wamtec **Year:** 1998 **Country of Origin:** USA
Length: 15 minutes **File Size:** 474 Megabytes **File Format:** H264-MP4
Screen Size: 1920 x 1080 **Keywords:** underwater breatholding

---

Click for Pics

Catalog Number tws-410-2705 ***Price:*** *$3.00 USD*

34831_1 - EBP Underwater 1998 - Upscaled to HD Add to Cart

Wamtec Archives

Producer: EBP Prods. **Distributor:** Wamtec **Year:** 1998 **Country of Origin:** USA

Length: 15 minutes **File Size:** 457 Megabytes **File Format:** H264-MP4
Screen Size: 1920 x 1080 **Keywords:** underwater breatholding

---

Click for Pics

Catalog Number tws-410-2704 ***Price:*** *$1.00 USD*

34830_3 - EBP Underwater 1998 - Upscaled to HD Add to Cart

Wamtec Archives

Producer: EBP Prods. **Distributor:** Wamtec **Year:** 1998 **Country of Origin:** USA
Length: 16 minutes **File Size:** 479 Megabytes **File Format:** H264-MP4
Screen Size: 1920 x 1080 **Keywords:** underwater breatholding

---

Click for Pics

Catalog Number tws-410-2703 ***Price:*** *$5.00 USD*

LM23_8 - LM Pie Classics 2005 - Upscaled to HD Add to Cart

Wamtec Archives

Producer: LMP **Distributor:** Wamtec **Year:** 2005 **Country of Origin:** UK
Length: 7 minutes **File Size:** 207 Megabytes **File Format:** H264-MP4
Screen Size: 1920 x 1080 **Keywords:** messy pies

Click for Pics

Catalog Number tws-410-2702 ***Price:*** *$6.00 USD*

LM13_2_2 - LM Pie Classics 2005 - Upscaled to HD Add to Cart

Wamtec Archives

Producer: LMP **Distributor:** Wamtec **Year:** 2005 **Country of Origin:** UK
Length: 10 minutes **File Size:** 318 Megabytes **File Format:** H264-MP4
Screen Size: 1920 x 1080 **Keywords:** messy pies gunge pantyhose

---

Click for Pics

Catalog Number tws-410-2701 ***Price:*** *$7.00 USD*

LM11_2_2 - LM Pie Classics 2005 - Upscaled to HD Add to Cart

Wamtec Archives

Producer: LMP **Distributor:** Wamtec **Year:** 2005 **Country of Origin:** UK
Length: 15 minutes **File Size:** 476 Megabytes **File Format:** H264-MP4
Screen Size: 1920 x 1080 **Keywords:** messy pies gunge pantyhose

---

Click for Pics

Catalog Number tws-410-2700 ***Price:*** *$2.00 USD*

LM11_1_4 - LM Pie Classics 2005 - Upscaled to HD Add to Cart

Wamtec Archives

Producer: LMP **Distributor:** Wamtec **Year:** 2005 **Country of Origin:** UK
Length: 4 minutes **File Size:** 120 Megabytes **File Format:** H264-MP4
Screen Size: 1920 x 1080 **Keywords:** messy pies

© 2005 - 2026 Vidown and Wamvids Archives

This site hosted at The Mothership

This site can be
streamed

Friends

NEEDLE IN A HAYSTACK

We have thousands of videos in our huge archives so here is an easy way to find a needle in a haystack. Just CLICK HERE to visit our WAMVIDS portal and then you can list only those items you want to see in 45 different genres. To search for specific models then download the PDF document where you can use CTRL F key to search the catalog by specific texts..

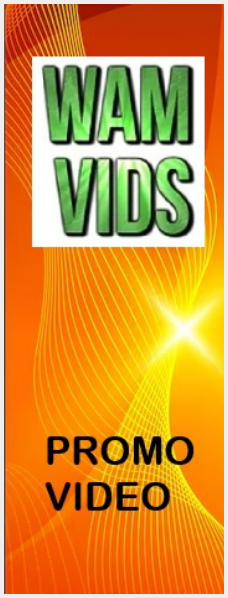

If you need to do deep dive searches by model names or co-producers then download the Archives PDF document at WAMVIDS.COM and search via CTRL F Key.

Welcome to the Wamvids Archives Download store

Your order number will remain valid for 6-7 days. You may download your purchase as often as you wish within that timeframe. Please do not share your number with others. All downloads are logged and checked for unauthorized access.

The minimum total order from this catalog is **$15**

Click any keyword to display a subset of the full catalog Displaying **100** of **3984** items

---

Page 1 2 3 4 5 6 7 8 9 10 11 12 13 **14** 15 16 17 18 19 20 21 22 23 24 25 26 27 28 29 30 31 32 33 34 35 36 37 38 39 40

Catalog Number tws-410-2699 ***Price:*** *$7.00 USD*

DVW29.3 - Wetlook 1996 - Up to HD: Wetlook Aerobics Add to Cart

I filmed this at the beach house in Islamorada with Jo, Sammy, Lisa D and Tracie.

Click for Pics

Producer: Wamtec & TZ Models **Distributor:** Wamtec **Year:** 1996 **Country of Origin:** USA
Length: 11 minutes **File Size:** 345 Megabytes **File Format:** H264-MP4
Screen Size: 1920 x 1080 **Keywords:** wetlook pantyhose leotards

---

Search Catalog by Keyword

Search

Enter your paid order number at

Vidown.com

to access your videos

Display

100 Go

Items per page

Refund Policy

Shopping Cart

Total=**$0.00**

Your total after discounts must be at least **$15** to check out

This site can be
streamed

Listings sorted by

WAM VIDS
FREE VIDS
Channel

CATALOG NUMBER in DESCENDING order

For STREAMING options visit
Vidown TV

Click for Pics

Catalog Number tws-410-2698 ***Price:*** *$1.00 USD*

DVW24.6 - Wetlook 1990 - Up to HD: Vintage Gilly & Sammy-Jane Add to Cart

Shot in the UK by my first video partner Andy Wilkinson

Producer: Wamtec & Leo Prods **Distributor:** Wamtec **Year:** 1990 **Country of Origin:** USA
Length: 3 minutes **File Size:** 106 Megabytes **File Format:** H264-MP4
Screen Size: 1920 x 1080 **Keywords:** wetlook stockings

Click for Pics

Catalog Number tws-410-2697 ***Price:*** *$5.00 USD*

DVW13.3 - Wetlook 1997 - Up to HD: Tracie washes her hair Add to Cart

Tracie at the Islamorada Beach House

Producer: Wamtec & TZ Models **Distributor:** Wamtec **Year:** 1997 **Country of Origin:** USA
Length: 9 minutes **File Size:** 279 Megabytes **File Format:** H264-MP4
Screen Size: 1920 x 1080 **Keywords:** wetlook jeans hairwash

---

Click for Pics

Catalog Number tws-410-2696 ***Price:*** *$5.00 USD*

DVW8.6 - Wetlook 1993 - Up to HD: Jo & Sammi foam bath Add to Cart

Took the girls to Disneyland in 1993 and we stopped off at a motel in Orlando

Producer: Wamtec & TZ Models **Distributor:** Wamtec **Year:** 1993 **Country of Origin:** USA
Length: 10 minutes **File Size:** 325 Megabytes **File Format:** H264-MP4
Screen Size: 1920 x 1080 **Keywords:** wetlook pantyhose foam

---

Click for Pics

Catalog Number tws-410-2695 ***Price:*** *$7.00 USD*

FU064 - Eros Underwater (2005) Upscaled to HD: Mask Clearing 2 Add to Cart

with Michelle and Nikki

Producer: Wamtec & TZ Models **Distributor:** Wamtec **Year:** 2005 **Country of Origin:** USA
Length: 14 minutes **File Size:** 538 Megabytes **File Format:** H264-MP4
Screen Size: 1920 x 1080 **Keywords:** underwater mask

Click for Pics

Catalog Number tws-410-2694 ***Price:*** *$7.00 USD*

FU064 - Eros Underwater (2005) Upscaled to HD: Mask Clearing 1 Add to Cart

with Michelle and Nikki

Producer: Wamtec & TZ Models **Distributor:** Wamtec **Year:** 2005 **Country of Origin:** USA
Length: 16 minutes **File Size:** 589 Megabytes **File Format:** H264-MP4
Screen Size: 1920 x 1080 **Keywords:** underwater mask

Click for Pics

Catalog Number tws-410-2693 ***Price:*** *$8.00 USD*

FU058 - Eros Underwater (2005) Upscaled to HD: Superheroes Add to Cart

Katie Cummings and JC Simpson

Producer: Wamtec & TZ Models **Distributor:** Wamtec **Year:** 2005 **Country of Origin:** USA

Length: 15 minutes **File Size:** 573 Megabytes **File Format:** H264-MP4
Screen Size: 1920 x 1080 **Keywords:** underwater wetlook pantyhose cosplay boots wrestling

---

Click for Pics

Catalog Number tws-410-2692 ***Price:*** *$7.00 USD*

FU056 - Eros Underwater (2005) Upscaled to HD: Chantelle & Nikki Add to Cart

Wamtec Archives

Producer: Wamtec & TZ Models **Distributor:** Wamtec **Year:** 2005 **Country of Origin:** USA
Length: 19 minutes **File Size:** 715 Megabytes **File Format:** H264-MP4
Screen Size: 1920 x 1080 **Keywords:** underwater wetlook pantyhose

---

Click for Pics

Catalog Number tws-410-2691 ***Price:*** *$5.00 USD*

EW079_iris3_3 - Mud Fun (2004) - Upscaled to HD - Mud Walks Add to Cart

Wamtec Archives

Producer: Digital Pro & Wamtec **Distributor:** Wamtec **Year:** 2004 **Country of Origin:** Romania
Length: 10 minutes **File Size:** 309 Megabytes **File Format:** H264-MP4
Screen Size: 1920 x 1080 **Keywords:** messy mud pantyhose heels wetlook

---

Click for Pics

Catalog Number tws-410-2690 ***Price:*** *$5.00 USD*

EW068_iris3_6 - Mud Fun (2004) - Upscaled to HD - Mud Walks Add to Cart

Wamtec Archives

Producer: Digital Pro & Wamtec **Distributor:** Wamtec **Year:** 2004 **Country of Origin:** Romania
Length: 9 minutes **File Size:** 297 Megabytes **File Format:** H264-MP4
Screen Size: 1920 x 1080 **Keywords:** messy mud pantyhose heels

---

Click for Pics

Catalog Number tws-410-2689 ***Price:*** *$5.00 USD*

EW068_iris3_3 - Mud Fun (2004) - Upscaled to HD - Mud Walks Add to Cart

Wamtec Archives

Producer: Digital Pro & Wamtec **Distributor:** Wamtec **Year:** 2004 **Country of Origin:** Romania
Length: 10 minutes **File Size:** 314 Megabytes **File Format:** H264-MP4
Screen Size: 1920 x 1080 **Keywords:** messy mud pantyhose heels wetlook

---

Click for Pics

Catalog Number tws-410-2688 ***Price:*** *$5.00 USD*

EW068_iris3_1 - Mud Fun (2004) - Upscaled to HD - Mud Walks Add to Cart

Wamtec Archives

Producer: Digital Pro & Wamtec **Distributor:** Wamtec **Year:** 2004 **Country of Origin:** Romania
Length: 10 minutes **File Size:** 316 Megabytes **File Format:** H264-MP4
Screen Size: 1920 x 1080 **Keywords:** messy mud pantyhose heels wetlook

---

Click for Pics

Catalog Number tws-410-2687 ***Price:*** *$6.00 USD*

M6.6 - Wetlook Vacation (1998) - Up to HD - Sarah and Vicky pt 6 Add to Cart

We went to Thailand with NB and 2 UK models in 1998 for the Songkran festival

Producer: NB & Wamtec **Distributor:** Wamtec **Year:** 1998 **Country of Origin:** Thailand
Length: 17 minutes **File Size:** 519 Megabytes **File Format:** H264-MP4
Screen Size: 1920 x 1080 **Keywords:** wetlook jeans

Click for Pics

Catalog Number tws-410-2686 ***Price:*** *$6.00 USD*

M6.5 - Wetlook Vacation (1998) - Up to HD - Thai Girls pt 5 Add to Cart

We went to Thailand with NB and 2 UK models in 1998 for the Songkran festival

Producer: NB & Wamtec **Distributor:** Wamtec **Year:** 1998 **Country of Origin:** Thailand
Length: 12 minutes **File Size:** 379 Megabytes **File Format:** H264-MP4
Screen Size: 1920 x 1080 **Keywords:** wetlook

Click for Pics

Catalog Number tws-410-2685 ***Price:*** *$7.00 USD*

M6.4 - Wetlook Vacation (1998) - Up to HD - Sarah and Vicky pt 4 Add to Cart

We went to Thailand with NB and 2 UK models in 1998 for the Songkran festival

Producer: NB & Wamtec **Distributor:** Wamtec **Year:** 1998 **Country of Origin:** Thailand
Length: 27 minutes **File Size:** 832 Megabytes **File Format:** H264-MP4
Screen Size: 1920 x 1080 **Keywords:** wetlook

Click for Pics

Catalog Number tws-410-2684 ***Price:*** *$7.00 USD*

M6.3 - Wet Vacation 1998 in HD: Sarah+Vicky+Thai Girls pt 3 Add to Cart

We went to Thailand with NB and 2 UK models in 1998 for the Songkran festival

Producer: NB & Wamtec **Distributor:** Wamtec **Year:** 1998 **Country of Origin:** Thailand
Length: 22 minutes **File Size:** 684 Megabytes **File Format:** H264-MP4
Screen Size: 1920 x 1080 **Keywords:** wetlook jeans

Click for Pics

Catalog Number tws-410-2683 ***Price:*** *$6.00 USD*

M6.2 - Wetlook Vacation (1998) - Up to HD - Sarah and Vicky pt 2 Add to Cart

We went to Thailand with NB and 2 UK models in 1998 for the Songkran festival

Producer: NB & Wamtec **Distributor:** Wamtec **Year:** 1998 **Country of Origin:** Thailand
Length: 15 minutes **File Size:** 471 Megabytes **File Format:** H264-MP4
Screen Size: 1920 x 1080 **Keywords:** wetlook

Click for Pics

Catalog Number tws-410-2682 ***Price:*** *$6.00 USD*

M6.1 - Wetlook Vacation (1998) - Up to HD - Sarah and Vicky pt 1 Add to Cart

We went to Thailand with NB and 2 UK models in 1998 for the Songkran festival

Producer: NB & Wamtec **Distributor:** Wamtec **Year:** 1998 **Country of Origin:** Thailand

Length: 17 minutes **File Size:** 532 Megabytes **File Format:** H264-MP4
Screen Size: 1920 x 1080 **Keywords:** wetlook jeans

Click for Pics

Catalog Number tws-410-2681 ***Price:*** *$2.00 USD*

BEN04_3 - EBP Underwater models (1991) - Upscaled to HD Add to Cart

Wamtec Archives

Producer: EBP Prods. **Distributor:** Wamtec **Year:** 1991 **Country of Origin:** USA
Length: 22 minutes **File Size:** 686 Megabytes **File Format:** H264-MP4
Screen Size: 1920 x 1080 **Keywords:** pre-shoot footage

Click for Pics

Catalog Number tws-410-2680 ***Price:*** *$7.00 USD*

34824_1 - EBP Underwater models (1991) - Upscaled to HD Add to Cart

Wamtec Archives

Producer: EBP Prods. **Distributor:** Wamtec **Year:** 1991 **Country of Origin:** USA
Length: 16 minutes **File Size:** 494 Megabytes **File Format:** H264-MP4
Screen Size: 1920 x 1080 **Keywords:** underwater breatholding

---

Click for Pics

Catalog Number tws-410-2679 ***Price:*** *$7.00 USD*

34823_7 - EBP Underwater models (1991) - Upscaled to HD Add to Cart

Wamtec Archives

Producer: EBP Prods. **Distributor:** Wamtec **Year:** 1991 **Country of Origin:** USA
Length: 15 minutes **File Size:** 450 Megabytes **File Format:** H264-MP4
Screen Size: 1920 x 1080 **Keywords:** underwater breatholding

---

Click for Pics

Catalog Number tws-410-2678 ***Price:*** *$7.00 USD*

34823_6 - EBP Underwater models (1991) - Upscaled to HD Add to Cart

Wamtec Archives

Producer: EBP Prods. **Distributor:** Wamtec **Year:** 1991 **Country of Origin:** USA
Length: 15 minutes **File Size:** 445 Megabytes **File Format:** H264-MP4
Screen Size: 1920 x 1080 **Keywords:** underwater breatholding

---

Click for Pics

Catalog Number tws-410-2677 ***Price:*** *$7.00 USD*

34823_5 - EBP Underwater models (1991) - Upscaled to HD Add to Cart

Wamtec Archives

Producer: EBP Prods. **Distributor:** Wamtec **Year:** 1991 **Country of Origin:** USA
Length: 14 minutes **File Size:** 447 Megabytes **File Format:** H264-MP4
Screen Size: 1920 x 1080 **Keywords:** underwater breatholding

---

Click for Pics

Catalog Number tws-410-2676 ***Price:*** *$8.00 USD*

PV155 - Pies at the Wamtec Ranch (1998) - VHS to HD - Pie Models Add to Cart

Lenny & the Pie Models - featuring Tracie, Lana Cox, Teresa-May, Wendy, Corrine and Shawna

Producer: LSP & Wamtec **Distributor:** Wamtec **Year:** 1998 **Country of Origin:** USA
Length: 27 minutes **File Size:** 854 Megabytes **File Format:** H264-MP4
Screen Size: 1920 x 1080 **Keywords:** messy pies

Click for Pics

Catalog Number tws-410-2675 ***Price:*** *$8.00 USD*

PV154 - Pies at the Wamtec Ranch (1998) - VHS to HD - Pie Models Add to Cart

Lenny & the Pie Models - featuring Lana Cox, Teresa-May, Wendy, Corrine and Shawna

Producer: LSP & Wamtec **Distributor:** Wamtec **Year:** 1998 **Country of Origin:** USA
Length: 37 minutes **File Size:** 1125 Megabytes **File Format:** H264-MP4
Screen Size: 1920 x 1080 **Keywords:** messy pies

Click for Pics

Catalog Number tws-410-2674 ***Price:*** *$7.00 USD*

PV153 - Pies at the Wamtec Ranch (1998) - VHS to HD - Pie Models Add to Cart

Lenny & the Pie Models - featuring Lana Cox, Wendy and Corrine

Producer: LSP & Wamtec **Distributor:** Wamtec **Year:** 1998 **Country of Origin:** USA
Length: 17 minutes **File Size:** 543 Megabytes **File Format:** H264-MP4
Screen Size: 1920 x 1080 **Keywords:** messy pies

Click for Pics

Catalog Number tws-410-2673 ***Price:*** *$7.00 USD*

PV152 - Pies at the Wamtec Ranch (1998) - VHS to HD - Pie Models Add to Cart

Lenny & the Pie Models - featuring Tracie, Lana Cox and Teresa-May

Producer: LSP & Wamtec **Distributor:** Wamtec **Year:** 1998 **Country of Origin:** USA
Length: 16 minutes **File Size:** 503 Megabytes **File Format:** H264-MP4
Screen Size: 1920 x 1080 **Keywords:** messy pies slips

Click for Pics

Catalog Number tws-410-2672 ***Price:*** *$5.00 USD*

27826_2_3 - Wetscape Billowing Ltd (1990) - Upscaled to FHD Add to Cart

Wamtec Archives

Producer: Wetscape Ltd & Wamtec **Distributor:** Wamtec **Year:** 1990 **Country of Origin:** Canada
Length: 8 minutes **File Size:** 251 Megabytes **File Format:** H264-MP4
Screen Size: 1920 x 1080 **Keywords:** wetlook wetscape billowing billow jeans leather

---

Click for Pics

Catalog Number tws-410-2671 ***Price:*** *$5.00 USD*

27825_2_3 - Wetscape Billowing Ltd (1990) - Upscaled to FHD Add to Cart

Wamtec Archives

Producer: Wetscape Ltd & Wamtec **Distributor:** Wamtec **Year:** 1990 **Country of Origin:** Canada

Length: 9 minutes **File Size:** 270 Megabytes **File Format:** H264-MP4
Screen Size: 1920 x 1080 **Keywords:** wetlook wetscape billowing billow

---

Click for Pics

Catalog Number tws-410-2670 ***Price:*** *$5.00 USD*

27825_2_3 - Wetscape Billowing Ltd (1990) - Upscaled to FHD Add to Cart

Wamtec Archives

Producer: Wetscape Ltd & Wamtec **Distributor:** Wamtec **Year:** 1990 **Country of Origin:** Canada
Length: 11 minutes **File Size:** 336 Megabytes **File Format:** H264-MP4
Screen Size: 1920 x 1080 **Keywords:** wetlook wetscape billowing billow

---

Click for Pics

Catalog Number tws-410-2669 ***Price:*** *$5.00 USD*

27824_2_3 - Wetscape Billowing Ltd (1990) - Upscaled to FHD Add to Cart

Wamtec Archives

Producer: Wetscape Ltd & Wamtec **Distributor:** Wamtec **Year:** 1990 **Country of Origin:** Canada
Length: 13 minutes **File Size:** 401 Megabytes **File Format:** H264-MP4
Screen Size: 1920 x 1080 **Keywords:** wetlook wetscape billowing billow

---

Click for Pics

Catalog Number tws-410-2668 ***Price:*** *$7.00 USD*

FU054 - Pool Erotica 2005 Up to FHD - Chi Chi Add to Cart

Wamtec Archives

Producer: Wamtec & TZ Models **Distributor:** Wamtec **Year:** 2005 **Country of Origin:** USA
Length: 12 minutes **File Size:** 471 Megabytes **File Format:** H264-MP4
Screen Size: 1920 x 1080 **Keywords:** underwater pantyhose

Click for Pics

Catalog Number tws-410-2667 ***Price:*** *$8.00 USD*

FU053 - Pool Erotica 2005 Up to FHD - Taylor Nix & Jen Add to Cart

Wamtec Archives

Producer: Wamtec & TZ Models **Distributor:** Wamtec **Year:** 2005 **Country of Origin:** USA
Length: 22 minutes **File Size:** 835 Megabytes **File Format:** H264-MP4
Screen Size: 1920 x 1080 **Keywords:** underwater swimcap wrestling

---

Click for Pics

Catalog Number tws-410-2666 ***Price:*** *$8.00 USD*

FU048 - Pool Erotica 2005 Up to FHD - Carmen & Alexis Add to Cart

Wamtec Archives

Producer: Wamtec & TZ Models **Distributor:** Wamtec **Year:** 2005 **Country of Origin:** USA
Length: 14 minutes **File Size:** 612 Megabytes **File Format:** H264-MP4
Screen Size: 1920 x 1080 **Keywords:** underwater pleasure

Catalog Number tws-410-2665 ***Price:*** *$8.00 USD*

Click for Pics

FU047 - Pool Erotica 2005 Up to FHD - Chantelle+Katie+Taylor Add to Cart

Wamtec Archives

Producer: Wamtec & TZ Models **Distributor:** Wamtec **Year:** 2005 **Country of Origin:** USA
Length: 14 minutes **File Size:** 621 Megabytes **File Format:** H264-MP4
Screen Size: 1920 x 1080 **Keywords:** underwater pleasure pantyhose

---

Catalog Number tws-410-2664 ***Price:*** *$6.00 USD*

Click for Pics

T195c2 - EW Mud Fun Series (2006) Upscaled to FHD Add to Cart

Wamtec Archives

Producer: Digital Pro & Wamtec **Distributor:** Wamtec **Year:** 2006 **Country of Origin:** Romania & Hungary at Digital Pro
Length: 10 minutes **File Size:** 316 Megabytes **File Format:** H264-MP4
Screen Size: 1920 x 1080 **Keywords:** messy mud pantyhose heels wetlook

---

Catalog Number tws-410-2663 ***Price:*** *$6.00 USD*

Click for Pics

T194c7 - EW Mud Fun Series (2006) Upscaled to FHD Add to Cart

Wamtec Archives

Producer: Digital Pro & Wamtec **Distributor:** Wamtec **Year:** 2006 **Country of Origin:** Romania & Hungary at Digital Pro
Length: 11 minutes **File Size:** 333 Megabytes **File Format:** H264-MP4
Screen Size: 1920 x 1080 **Keywords:** messy mud pantyhose heels wetlook

---

Catalog Number tws-410-2662 ***Price:*** *$6.00 USD*

Click for Pics

T194c4 - EW Mud Fun Series (2006) Upscaled to FHD Add to Cart

Wamtec Archives

Producer: Digital Pro & Wamtec **Distributor:** Wamtec **Year:** 2006 **Country of Origin:** Romania & Hungary at Digital Pro
Length: 10 minutes **File Size:** 302 Megabytes **File Format:** H264-MP4
Screen Size: 1920 x 1080 **Keywords:** messy mud pantyhose heels wetlook

---

Catalog Number tws-410-2661 ***Price:*** *$6.00 USD*

Click for Pics

T193c2 - EW Mud Fun Series (2006) Upscaled to FHD Add to Cart

Wamtec Archives

Producer: Digital Pro & Wamtec **Distributor:** Wamtec **Year:** 2006 **Country of Origin:** Romania & Hungary at Digital Pro
Length: 10 minutes **File Size:** 313 Megabytes **File Format:** H264-MP4
Screen Size: 1920 x 1080 **Keywords:** messy mud pantyhose heels wetlook

---

Catalog Number tws-410-2660 ***Price:*** *$6.00 USD*

Click for Pics

t192c8 - EW Mud Fun Series (2006) Upscaled to FHD Add to Cart

Wamtec Archives

Producer: Digital Pro & Wamtec **Distributor:** Wamtec **Year:** 2006 **Country of Origin:** Romania & Hungary at Digital Pro
Length: 9 minutes **File Size:** 277 Megabytes **File Format:** H264-MP4
Screen Size: 1920 x 1080 **Keywords:** messy mud pantyhose heels wetlook

---

Catalog Number tws-410-2659 ***Price:*** *$6.00 USD*

Click for Pics

T190c8 - EW Mud Fun Series (2006) Upscaled to FHD Add to Cart

Wamtec Archives

Producer: Digital Pro & Wamtec **Distributor:** Wamtec **Year:** 2006 **Country of Origin:** Romania & Hungary at Digital Pro
Length: 10 minutes **File Size:** 297 Megabytes **File Format:** H264-MP4
Screen Size: 1920 x 1080 **Keywords:** messy mud pantyhose heels wetlook

---

Catalog Number tws-410-2658 ***Price:*** *$8.00 USD*

Click for Pics

T488c2 - Wetlook Sex Series (2007) Up to FHD: Pool Sex Add to Cart

Wamtec Archives

Producer: Digital Pro & Wamtec **Distributor:** Wamtec **Year:** 2007 **Country of Origin:** Romania & Hungary at Digital Pro
Length: 17 minutes **File Size:** 527 Megabytes **File Format:** H264-MP4
Screen Size: 1920 x 1080 **Keywords:** wetlook sex xrated pantyhose dildo

---

Catalog Number tws-410-2657 ***Price:*** *$8.00 USD*

Click for Pics

T349c1 - Wetlook Sex Series (2007) Up to FHD: Bath Sex Add to Cart

Wamtec Archives

Producer: Digital Pro & Wamtec **Distributor:** Wamtec **Year:** 2007 **Country of Origin:** Romania & Hungary at Digital Pro
Length: 16 minutes **File Size:** 491 Megabytes **File Format:** H264-MP4
Screen Size: 1920 x 1080 **Keywords:** wetlook sex xrated pantyhose felatio

---

Catalog Number tws-410-2656 ***Price:*** *$7.00 USD*

Click for Pics

H002c2 - Wetlook Sex Series (2007) Up to FHD: Hot Tub Add to Cart

Wamtec Archives

Producer: Digital Pro & Wamtec **Distributor:** Wamtec **Year:** 2007 **Country of Origin:** Romania & Hungary at Digital Pro
Length: 11 minutes **File Size:** 330 Megabytes **File Format:** H264-MP4
Screen Size: 1920 x 1080 **Keywords:** wetlook sex xrated stockings dildo

---

Catalog Number tws-410-2655 ***Price:*** *$7.00 USD*

Click for Pics

H002c1 - Wetlook Sex Series (2007) Up to FHD: Hot Tub Add to Cart

Wamtec Archives

Producer: Digital Pro & Wamtec **Distributor:** Wamtec **Year:** 2007 **Country of Origin:** Romania & Hungary at Digital Pro
Length: 10 minutes **File Size:** 308 Megabytes **File Format:** H264-MP4
Screen Size: 1920 x 1080 **Keywords:** wetlook sex xrated pantyhose dildo

---

Catalog Number tws-410-2654 ***Price:*** *$5.00 USD*

Click for Pics

34830_5 - EBP Vintage Underwater Shoot (1987) - Upscaled to HD Add to Cart

Wamtec Archives

Producer: EBP Prods. **Distributor:** Wamtec **Year:** 1987 **Country of Origin:** USA
Length: 16 minutes **File Size:** 484 Megabytes **File Format:** H264-MP4
Screen Size: 1920 x 1080 **Keywords:** underwater breatholding

---

Catalog Number tws-410-2653 ***Price:*** *$7.00 USD*

Click for Pics

34830_2 - EBP Vintage Underwater Shoot (1997) - Upscaled to HD Add to Cart

Wamtec Archives

Producer: EBP Prods. **Distributor:** Wamtec **Year:** 1997 **Country of Origin:** USA
Length: 16 minutes **File Size:** 470 Megabytes **File Format:** H264-MP4
Screen Size: 1920 x 1080 **Keywords:** underwater breatholding

---

Catalog Number tws-410-2652 ***Price:*** *$4.00 USD*

Click for Pics

34828_1 - EBP Vintage Underwater Shoot (1987) - Upscaled to HD Add to Cart

Wamtec Archives

Producer: EBP Prods. **Distributor:** Wamtec **Year:** 1987 **Country of Origin:** USA
Length: 16 minutes **File Size:** 497 Megabytes **File Format:** H264-MP4
Screen Size: 1920 x 1080 **Keywords:** underwater breatholding

---

Catalog Number tws-410-2651 ***Price:*** *$7.00 USD*

Click for Pics

34816_3 - EBP Vintage Underwater Shoot (1987) - Upscaled to HD Add to Cart

Wamtec Archives

Producer: EBP Prods. **Distributor:** Wamtec **Year:** 1987 **Country of Origin:** USA
Length: 23 minutes **File Size:** 700 Megabytes **File Format:** H264-MP4
Screen Size: 1920 x 1080 **Keywords:** underwater breatholding

---

Click for Pics

Catalog Number tws-410-2650 ***Price:*** *$1.00 USD*

34813_6 - EBP Vintage Underwater (1987) *SLIDESHOW* Add to Cart

Wamtec Archives

Producer: EBP Prods. **Distributor:** Wamtec **Year:** 1987 **Country of Origin:** USA
Length: 17 minutes **File Size:** 540 Megabytes **File Format:** H264-MP4
Screen Size: 1920 x 1080 **Keywords:** underwater slideshow

Click for Pics

Catalog Number tws-410-2649 ***Price:*** *$7.00 USD*

exm203 - Lenny`s Pied Babes 2005 in HD: Ava + Bella + Alexis Add to Cart

also featuring Kayla

Producer: LSP & Wamtec **Distributor:** Wamtec **Year:** 2005 **Country of Origin:** USA
Length: 12 minutes **File Size:** 384 Megabytes **File Format:** H264-MP4
Screen Size: 1920 x 1080 **Keywords:** messy pies sweaters stockings

---

Click for Pics

Catalog Number tws-410-2648 ***Price:*** *$7.00 USD*

exm202 - Lenny`s Pied Babes 2005 in HD: Miss Alicia Add to Cart

Wamtec Archives

Producer: LSP & Wamtec **Distributor:** Wamtec **Year:** 2005 **Country of Origin:** USA
Length: 18 minutes **File Size:** 551 Megabytes **File Format:** H264-MP4
Screen Size: 1920 x 1080 **Keywords:** messy pies stockings

Click for Pics

Catalog Number tws-410-2647 ***Price:*** *$8.00 USD*

exm201 - Lenny`s Pied Babes 2005 in HD: Ava + Bella + Alexis Add to Cart

also featuring Kayla

Producer: LSP & Wamtec **Distributor:** Wamtec **Year:** 2005 **Country of Origin:** USA
Length: 21 minutes **File Size:** 657 Megabytes **File Format:** H264-MP4
Screen Size: 1920 x 1080 **Keywords:** messy pies xrated girdles

---

Click for Pics

Catalog Number tws-410-2646 ***Price:*** *$7.00 USD*

exm200 - Lenny`s Pied Babes 2005 in HD: Ava + Bella + Alexis Add to Cart

Wamtec Archives

Producer: LSP & Wamtec **Distributor:** Wamtec **Year:** 2005 **Country of Origin:** USA
Length: 15 minutes **File Size:** 457 Megabytes **File Format:** H264-MP4
Screen Size: 1920 x 1080 **Keywords:** messy pies xrated

Click for Pics

Catalog Number tws-410-2645 ***Price:*** *$8.00 USD*

TOR03_2_3- Toronto Dunk Tank Models (2001) - Upscaled to FHD Add to Cart

Wamtec Archives

Producer: JTP **Distributor:** Wamtec **Year:** 2001 **Country of Origin:** Canada
Length: 27 minutes **File Size:** 864 Megabytes **File Format:** H264-MP4
Screen Size: 1920 x 1080 **Keywords:** wetlook dunk dunktank jeans

---

Click for Pics

Catalog Number tws-410-2644 ***Price:*** *$7.00 USD*

JT32_2_iris3 - Toronto Dunk Tank Models (2001) - Upscaled to FHD Add to Cart

Wamtec Archives

Producer: JTP **Distributor:** Wamtec **Year:** 2001 **Country of Origin:** Canada
Length: 17 minutes **File Size:** 526 Megabytes **File Format:** H264-MP4
Screen Size: 1920 x 1080 **Keywords:** wetlook dunktank pantyhose

---

Click for Pics

Catalog Number tws-410-2643 ***Price:*** *$8.00 USD*

JT07A_2.3.1 - Toronto Dunk Tank Models (2001) - Upscaled to FHD Add to Cart

Wamtec Archives

Producer: JTP **Distributor:** Wamtec **Year:** 2001 **Country of Origin:** Canada
Length: 30 minutes **File Size:** 962 Megabytes **File Format:** H264-MP4
Screen Size: 1920 x 1080 **Keywords:** wetlook dunk dunktank

Click for Pics

Catalog Number tws-410-2642 ***Price:*** *$8.00 USD*

JT02_2_iris3 - Toronto Dunk Tank Models (2001) - Upscaled to FHD Add to Cart

Wamtec Archives

Producer: JTP **Distributor:** Wamtec **Year:** 2001 **Country of Origin:** Canada
Length: 29 minutes **File Size:** 904 Megabytes **File Format:** H264-MP4
Screen Size: 1920 x 1080 **Keywords:** wetlook dunk dunktank

Click for Pics

Catalog Number tws-410-2641 ***Price:*** *$4.00 USD*

W1992C1 Vintage Models (1992) Up to FHD - Jo`s wedding dress Add to Cart

Wamtec Archives

Producer: Wamtec/Ark Productions **Distributor:** Wamtec **Year:** 1992 **Country of Origin:** USA
Length: 7 minutes **File Size:** 206 Megabytes **File Format:** H264-MP4
Screen Size: 1920 x 1080 **Keywords:** underwater wetlook

Click for Pics

Catalog Number tws-410-2640 ***Price:*** *$4.00 USD*

W1988A2.3.2 - Vintage Underwater Models (1992) - Upscaled to FHD Add to Cart

Wamtec Archives

Producer: Wamtec/Ark Productions **Distributor:** Wamtec **Year:** 1992 **Country of Origin:** USA
Length: 7 minutes **File Size:** 207 Megabytes **File Format:** H264-MP4
Screen Size: 1920 x 1080 **Keywords:** underwater breatholding wetlook

---

Click for Pics

Catalog Number tws-410-2639 ***Price:*** *$2.00 USD*

W19883.4 - Vintage Underwater Models (1992) - Upscaled to FHD Add to Cart

Wamtec Archives

Producer: Wamtec/RP Productions **Distributor:** Wamtec **Year:** 1992 **Country of Origin:** USA

Length: 8 minutes **File Size:** 245 Megabytes **File Format:** H264-MP4
Screen Size: 1920 x 1080 **Keywords:** underwater breatholding wetlook

---

Click for Pics

Catalog Number tws-410-2638 ***Price:*** *$4.00 USD*

VINWET23_1 - Vintage Underwater Models (1983) - Upscaled to FHD Add to Cart

Wamtec Archives

Producer: Wamtec/Ark Productions **Distributor:** Wamtec **Year:** 1983 **Country of Origin:** USA
Length: 8 minutes **File Size:** 259 Megabytes **File Format:** H264-MP4
Screen Size: 1920 x 1080 **Keywords:** underwater breatholding wetlook

---

Click for Pics

Catalog Number tws-410-2637 ***Price:*** *$8.00 USD*

L140 - Gunge Girls 2005 - Up to HD - Ginary & Cori Add to Cart

Wamtec Archives

Producer: Wamtec & TZ Models **Distributor:** Wamtec **Year:** 2004 **Country of Origin:** USA
Length: 18 minutes **File Size:** 566 Megabytes **File Format:** H264-MP4
Screen Size: 1920 x 1080 **Keywords:** messy gunge slime xrated

---

Click for Pics

Catalog Number tws-410-2636 ***Price:*** *$1.00 USD*

L139 - 2005 shoot - Up to HD - Ginary & Alexis Add to Cart

Wamtec Archives

Producer: Wamtec & TZ Models **Distributor:** Wamtec **Year:** 2004 **Country of Origin:** USA
Length: 9 minutes **File Size:** 297 Megabytes **File Format:** H264-MP4
Screen Size: 1920 x 1080 **Keywords:** xrated

Click for Pics

Catalog Number tws-410-2635 ***Price:*** *$7.00 USD*

L121 Gunge Girls 2005 Up to HD - Madison + Chantelle + Nikki pt2 Add to Cart

Wamtec Archives

Producer: Wamtec & TZ Models **Distributor:** Wamtec **Year:** 2004 **Country of Origin:** USA
Length: 12 minutes **File Size:** 372 Megabytes **File Format:** H264-MP4
Screen Size: 1920 x 1080 **Keywords:** messy gunge slime foam

---

Click for Pics

Catalog Number tws-410-2634 ***Price:*** *$7.00 USD*

L120 Gunge Girls 2005 Up to HD - Madison + Chantelle + Nikki pt1 Add to Cart

Wamtec Archives

Producer: Wamtec & TZ Models **Distributor:** Wamtec **Year:** 2004 **Country of Origin:** USA
Length: 12 minutes **File Size:** 383 Megabytes **File Format:** H264-MP4
Screen Size: 1920 x 1080 **Keywords:** messy gunge slime

Click for Pics

Catalog Number tws-410-2633 ***Price:*** *$4.00 USD*

LM02_2_4_iris3 - Wetlook in Paris 2004 - Upscaled to HD Add to Cart

Wamtec Archives

Producer: LMP **Distributor:** Wamtec **Year:** 2004 **Country of Origin:** USA
Length: 7 minutes **File Size:** 228 Megabytes **File Format:** H264-MP4
Screen Size: 1920 x 1080 **Keywords:** wetlook boots pantyhose

---

Click for Pics

Catalog Number tws-410-2632 ***Price:*** *$4.00 USD*

LM02_2_1_iris3 - Wetlook in Paris 2004 - Up to HD - duo part 2 Add to Cart

Wamtec Archives

Producer: LMP **Distributor:** Wamtec **Year:** 2004 **Country of Origin:** USA
Length: 8 minutes **File Size:** 241 Megabytes **File Format:** H264-MP4
Screen Size: 1920 x 1080 **Keywords:** wetlook boots pantyhose

---

Click for Pics

Catalog Number tws-410-2631 ***Price:*** *$4.00 USD*

LM02_1_6_iris3 - Wetlook in Paris 2004 - Up to HD - duo part 1 Add to Cart

Wamtec Archives

Producer: LMP **Distributor:** Wamtec **Year:** 2004 **Country of Origin:** USA
Length: 5 minutes **File Size:** 150 Megabytes **File Format:** H264-MP4
Screen Size: 1920 x 1080 **Keywords:** wetlook boots pantyhose

---

Click for Pics

Catalog Number tws-410-2630 ***Price:*** *$5.00 USD*

LM02_1_4_iris3 - Wetlook in Paris 2004 - Upscaled to HD Add to Cart

Wamtec Archives

Producer: LMP **Distributor:** Wamtec **Year:** 2004 **Country of Origin:** USA
Length: 9 minutes **File Size:** 277 Megabytes **File Format:** H264-MP4
Screen Size: 1920 x 1080 **Keywords:** wetlook boots pantyhose

---

Click for Pics

Catalog Number tws-410-2629 ***Price:*** *$1.00 USD*

W1992B2_iris3_4 - Vintage underwater shoot 1987 - Upscaled to HD Add to Cart

Wamtec Archives

Producer: Wamtec/Ark Productions **Distributor:** Wamtec **Year:** 1987 **Country of Origin:** USA
Length: 6 minutes **File Size:** 187 Megabytes **File Format:** H264-MP4
Screen Size: 1920 x 1080 **Keywords:** underwater wetlook vintage

---

Click for Pics

Catalog Number tws-410-2628 ***Price:*** *$3.00 USD*

W1988A2_iris3_3 - Vintage underwater shoot 1987 - Upscaled to HD Add to Cart

Wamtec Archives

Producer: Wamtec/Ark Productions **Distributor:** Wamtec **Year:** 1987 **Country of Origin:** USA

Length: 6 minutes **File Size:** 197 Megabytes **File Format:** H264-MP4
Screen Size: 1920 x 1080 **Keywords:** underwater wetlook vintage

---

Click for Pics

Catalog Number tws-410-2627 ***Price:*** *$3.00 USD*

W1988A2_iris3_1 - Vintage underwater shoot 1987 - Upscaled to HD Add to Cart

Wamtec Archives

Producer: Wamtec/Ark Productions **Distributor:** Wamtec **Year:** 1987 **Country of Origin:** USA
Length: 5 minutes **File Size:** 169 Megabytes **File Format:** H264-MP4
Screen Size: 1920 x 1080 **Keywords:** underwater wetlook vintage

---

Click for Pics

Catalog Number tws-410-2626 ***Price:*** *$4.00 USD*

VINWET18_AIHD_3 - Vintage underwater shoot 1987 - Upscaled to HD Add to Cart

Wamtec Archives

Producer: Wamtec/Ark Productions **Distributor:** Wamtec **Year:** 1987 **Country of Origin:** USA
Length: 7 minutes **File Size:** 210 Megabytes **File Format:** H264-MP4
Screen Size: 1920 x 1080 **Keywords:** underwater wetlook vintage

---

Click for Pics

Catalog Number tws-410-2625 ***Price:*** *$5.00 USD*

PV273 - Pie Vids Classic 1998 Up to HD - Mika and Mai Add to Cart

Wamtec Archives

Producer: LSP & Wamtec **Distributor:** Wamtec **Year:** 1998 **Country of Origin:** USA
Length: 7 minutes **File Size:** 235 Megabytes **File Format:** H264-MP4
Screen Size: 1920 x 1080 **Keywords:** messy pies

Click for Pics

Catalog Number tws-410-2624 ***Price:*** *$6.00 USD*

PV267 - Pie Vids Classic 1998 Up to HD - 4 Divas pied Add to Cart

Christina Carter + Alicia + Gigi + Monica

Producer: LSP & Wamtec **Distributor:** Wamtec **Year:** 1998 **Country of Origin:** USA
Length: 7 minutes **File Size:** 213 Megabytes **File Format:** H264-MP4
Screen Size: 1920 x 1080 **Keywords:** messy pies

Click for Pics

Catalog Number tws-410-2623 ***Price:*** *$5.00 USD*

PV249 - Pie Vids Classic 1998 Up to HD - Goldie & Kym Add to Cart

Wamtec Archives

Producer: LSP & Wamtec **Distributor:** Wamtec **Year:** 1998 **Country of Origin:** USA
Length: 7 minutes **File Size:** 230 Megabytes **File Format:** H264-MP4
Screen Size: 1920 x 1080 **Keywords:** messy pies

Click for Pics

Catalog Number tws-410-2622 ***Price:*** *$5.00 USD*

PV228 - Pie Vids Classic 1998 Up to HD - Bellhop Taylor Add to Cart

Wamtec Archives

Producer: LSP & Wamtec **Distributor:** Wamtec **Year:** 1998 **Country of Origin:** USA
Length: 7 minutes **File Size:** 235 Megabytes **File Format:** H264-MP4
Screen Size: 1920 x 1080 **Keywords:** messy pies

Click for Pics

Catalog Number tws-410-2621 ***Price:*** *$4.00 USD*

W1992D2_iris3_5 - Vintage Wet Models 1992 - Upscaled to FHD Add to Cart

Wamtec Archives

Producer: Wamtec/Artscene Productions **Distributor:** Wamtec **Year:** 1992 **Country of Origin:** USA
Length: 6 minutes **File Size:** 195 Megabytes **File Format:** H264-MP4
Screen Size: 1920 x 1080 **Keywords:** wetlook

Click for Pics

Catalog Number tws-410-2620 ***Price:*** *$3.00 USD*

W1992B2_iris3_2 - Vintage Wet Models 1992 - Upscaled to FHD - Jo Add to Cart

Wamtec Archives

Producer: Wamtec/Leo Productions **Distributor:** Wamtec **Year:** 1992 **Country of Origin:** USA
Length: 9 minutes **File Size:** 266 Megabytes **File Format:** H264-MP4
Screen Size: 1920 x 1080 **Keywords:** wetlook

Click for Pics

Catalog Number tws-410-2619 ***Price:*** *$3.00 USD*

VINWET22_AIHD_4 - Vintage Wet Models 1992 - Upscaled to FHD Add to Cart

Wamtec Archives

Producer: Wetscape Ltd & Wamtec **Distributor:** Wamtec **Year:** 1992 **Country of Origin:** USA
Length: 7 minutes **File Size:** 238 Megabytes **File Format:** H264-MP4
Screen Size: 1920 x 1080 **Keywords:** wetlook

Click for Pics

Catalog Number tws-410-2618 ***Price:*** *$2.00 USD*

VINWET12_AIHD_7 - Vintage Wet Models 1992 - Upscaled to FHD Add to Cart

Wamtec Archives

Producer: Wamtec/Artscene Productions **Distributor:** Wamtec **Year:** 1992 **Country of Origin:** USA
Length: 6 minutes **File Size:** 183 Megabytes **File Format:** H264-MP4
Screen Size: 1920 x 1080 **Keywords:** wetlook

Click for Pics

Catalog Number tws-410-2617 ***Price:*** *$6.00 USD*

34831_2 - Vintage EBP Underwater 1999 - Upscaled to FHD Add to Cart

Wamtec Archives

Producer: EBP Prods. **Distributor:** Wamtec **Year:** 1999 **Country of Origin:** USA

Length: 14 minutes **File Size:** 417 Megabytes **File Format:** H264-MP4
Screen Size: 1920 x 1080 **Keywords:** underwater breatholding

---

Click for Pics

Catalog Number tws-410-2616 ***Price:*** *$3.00 USD*

34830_4 - Vintage EBP Underwater 1999 - Upscaled to FHD Add to Cart

Wamtec Archives

Producer: EBP Prods. **Distributor:** Wamtec **Year:** 1999 **Country of Origin:** USA
Length: 16 minutes **File Size:** 481 Megabytes **File Format:** H264-MP4
Screen Size: 1920 x 1080 **Keywords:** underwater breatholding

---

Click for Pics

Catalog Number tws-410-2615 ***Price:*** *$3.00 USD*

34829_3 - Vintage EBP Underwater 1989 - Upscaled to FHD Add to Cart

Wamtec Archives

Producer: EBP Prods. **Distributor:** Wamtec **Year:** 1989 **Country of Origin:** USA
Length: 15 minutes **File Size:** 459 Megabytes **File Format:** H264-MP4
Screen Size: 1920 x 1080 **Keywords:** underwater breatholding mermaid

---

Click for Pics

Catalog Number tws-410-2614 ***Price:*** *$6.00 USD*

34814_2 - Vintage EBP Underwater 1989 - Upscaled to FHD Add to Cart

Wamtec Archives

Producer: EBP Prods. **Distributor:** Wamtec **Year:** 1989 **Country of Origin:** USA
Length: 17 minutes **File Size:** 504 Megabytes **File Format:** H264-MP4
Screen Size: 1920 x 1080 **Keywords:** underwater breatholding

---

Click for Pics

Catalog Number tws-410-2613 ***Price:*** *$1.00 USD*

34813_4 - Vintage EBP Underwater 1989 - *SLIDESHOW* Add to Cart

Wamtec Archives

Producer: EBP Prods. **Distributor:** Wamtec **Year:** 1989 **Country of Origin:** USA
Length: 16 minutes **File Size:** 493 Megabytes **File Format:** H264-MP4
Screen Size: 1920 x 1080 **Keywords:** underwater slideshow

Click for Pics

Catalog Number tws-410-2612 ***Price:*** *$6.00 USD*

EW070_iris3_3 - Gunge Girls 2005 Up to FHD: Carion topless Add to Cart

Wamtec Archives

Producer: Digital Pro & Wamtec **Distributor:** Wamtec **Year:** 2005 **Country of Origin:** Romania
Length: 10 minutes **File Size:** 313 Megabytes **File Format:** H264-MP4
Screen Size: 1920 x 1080 **Keywords:** messy gunge slime topless stockings

---

Click for Pics

Catalog Number tws-410-2611 ***Price:*** *$6.00 USD*

EW064_iris3_3 - Gunge Girls 2005 Up to FHD: Livia in chocolate Add to Cart

Wamtec Archives

Producer: Digital Pro & Wamtec **Distributor:** Wamtec **Year:** 2005 **Country of Origin:** Romania
Length: 9 minutes **File Size:** 278 Megabytes **File Format:** H264-MP4
Screen Size: 1920 x 1080 **Keywords:** messy gunge slime topless stockings chocolate

---

Click for Pics

Catalog Number tws-410-2610 ***Price:*** *$6.00 USD*

EW059_iris3_2 - Gunge Girls 2005 Up to FHD: Foam Gunge Add to Cart

Wamtec Archives

Producer: Digital Pro & Wamtec **Distributor:** Wamtec **Year:** 2005 **Country of Origin:** Romania
Length: 14 minutes **File Size:** 429 Megabytes **File Format:** H264-MP4
Screen Size: 1920 x 1080 **Keywords:** messy gunge slime foam pantyhose heels

---

Click for Pics

Catalog Number tws-410-2609 ***Price:*** *$7.00 USD*

EW054_iris3_1 - Gunge Girls 2005 Up to FHD: 2 gunging scenes Add to Cart

Wamtec Archives

Producer: Digital Pro & Wamtec **Distributor:** Wamtec **Year:** 2005 **Country of Origin:** Romania
Length: 21 minutes **File Size:** 657 Megabytes **File Format:** H264-MP4
Screen Size: 1920 x 1080 **Keywords:** messy gunge slime pantyhose heels

---

Click for Pics

Catalog Number tws-410-2608 ***Price:*** *$7.00 USD*

REG2.3.3 - Wetlook 2002 - Up to FHD: The Billow Lesson Add to Cart

Vicky & Cameron in a billow training custom video for Steve at Wetscape Unlimited

Producer: WLP Prods & Wamtec **Distributor:** Wamtec **Year:** 2002 **Country of Origin:** USA
Length: 20 minutes **File Size:** 637 Megabytes **File Format:** H264-MP4
Screen Size: 1920 x 1080 **Keywords:** wetlook billow

Click for Pics

Catalog Number tws-410-2607 ***Price:*** *$7.00 USD*

REG1.7.3 - Wetlook 2002 - Up to FHD: Vicky & Cameron at the spa Add to Cart

Wamtec Archives

Producer: WLP Prods & Wamtec **Distributor:** Wamtec **Year:** 2002 **Country of Origin:** USA
Length: 19 minutes **File Size:** 584 Megabytes **File Format:** H264-MP4
Screen Size: 1920 x 1080 **Keywords:** wetlook socks

Click for Pics

Catalog Number tws-410-2606 ***Price:*** *$6.00 USD*

REG1.4.3 - Wetlook 2002 - Up to FHD: Cameron in the pool Add to Cart

Wamtec Archives

Producer: WLP Prods & Wamtec **Distributor:** Wamtec **Year:** 2002 **Country of Origin:** USA

Length: 14 minutes **File Size:** 451 Megabytes **File Format:** H264-MP4
Screen Size: 1920 x 1080 **Keywords:** wetlook

Click for Pics

Catalog Number tws-410-2605 ***Price:*** *$6.00 USD*

REG1.2.3 - Wetlook 2002 - Up to FHD: Vicky & Cameron carwash Add to Cart

Wamtec Archives

Producer: WLP Prods & Wamtec **Distributor:** Wamtec **Year:** 2002 **Country of Origin:** USA
Length: 12 minutes **File Size:** 383 Megabytes **File Format:** H264-MP4
Screen Size: 1920 x 1080 **Keywords:** wetlook pantyhose

Click for Pics

Catalog Number tws-410-2604 ***Price:*** *$5.00 USD*

FU061 - Underwater Shoots 2005 - Up to FHD: Tracie snorkeling Add to Cart

Wamtec Archives

Producer: Wamtec & TZ Models **Distributor:** Wamtec **Year:** 2005 **Country of Origin:** USA
Length: 14 minutes **File Size:** 524 Megabytes **File Format:** H264-MP4
Screen Size: 1920 x 1080 **Keywords:** underwater snorkel

Click for Pics

Catalog Number tws-410-2603 ***Price:*** *$7.00 USD*

FU046 - Underwater Shoots 2005 - Upscaled to FHD: Katie & Taylor Add to Cart

Wamtec Archives

Producer: Wamtec & TZ Models **Distributor:** Wamtec **Year:** 2005 **Country of Origin:** USA
Length: 12 minutes **File Size:** 552 Megabytes **File Format:** H264-MP4
Screen Size: 1920 x 1080 **Keywords:** underwater zentai cosplay

---

Click for Pics

Catalog Number tws-410-2602 ***Price:*** *$7.00 USD*

FU045 - Underwater Shoots 2005 - Upscaled to FHD: Chantelle Add to Cart

Wamtec Archives

Producer: Wamtec & TZ Models **Distributor:** Wamtec **Year:** 2005 **Country of Origin:** USA
Length: 15 minutes **File Size:** 585 Megabytes **File Format:** H264-MP4
Screen Size: 1920 x 1080 **Keywords:** underwater wetlook pantyhose

---

Click for Pics

Catalog Number tws-410-2601 ***Price:*** *$7.00 USD*

FU036 - Underwater Shoots 2005 - Upscaled to FHD: Superheroes Add to Cart

with Britney and Renna

Producer: Wamtec & TZ Models **Distributor:** Wamtec **Year:** 2005 **Country of Origin:** USA
Length: 14 minutes **File Size:** 614 Megabytes **File Format:** H264-MP4
Screen Size: 1920 x 1080 **Keywords:** underwater wetlook pantyhose boots cosplay

---

Catalog Number tws-410-2600 ***Price:*** *$6.00 USD*

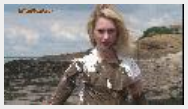

LOM15_3_3 - Classic Mud 2003 - Upscaled to FHD - Nice dress Add to Cart

Wamtec Archives

Click for Pics

Producer: LMP **Distributor:** Wamtec **Year:** 2003 **Country of Origin:** UK
Length: 13 minutes **File Size:** 415 Megabytes **File Format:** H264-MP4
Screen Size: 1920 x 1080 **Keywords:** messy mud wetlook pantyhose boots

---

Page 1 2 3 4 5 6 7 8 9 10 11 12 13 **14** 15 16 17 18 19 20 21 22 23 24 25 26 27 28 29 30 31 32 33 34 35 36 37 38 39 40

© 2005 - 2026 Vidown and Wamvids Archives

This site hosted at The Mothership

This site can be
streamed

Friends

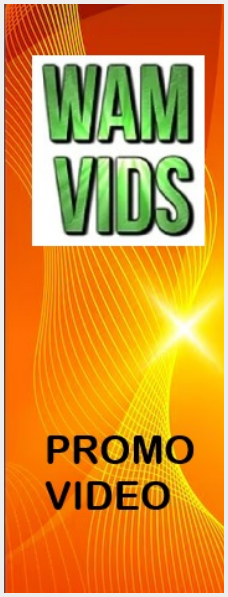

NEEDLE IN A HAYSTACK

We have thousands of videos in our huge archives so here is an easy way to find a needle in a haystack. Just CLICK HERE to visit our WAMVIDS portal and then you can list only those items you want to see in 45 different genres. To search for specific models then download the PDF document where you can use CTRL F key to search the catalog by specific texts..

If you need to do deep dive searches by model names or co-producers then download the Archives PDF document at WAMVIDS.COM and search via CTRL F Key.

Welcome to the Wamvids Archives Download store

Your order number will remain valid for 6-7 days. You may download your purchase as often as you wish within that timeframe. Please do not share your number with others. All downloads are logged and checked for unauthorized access.

The minimum total order from this catalog is **$15**

Click any keyword to display a subset of the full catalog

Displaying **100** of **3984** items

Page 1 2 3 4 5 6 7 8 9 10 11 12 13 14 **15** 16 17 18 19 20 21 22 23 24 25 26 27 28 29 30 31 32 33 34 35 36 37 38 39 40

Click for Pics

Catalog Number tws-410-2599 ***Price:*** *$8.00 USD*

LOM13_3_ - Classic Mud 2003 - Upscaled to FHD - Nicky + Kim Add to Cart

Wamtec Archives

Producer: LMP **Distributor:** Wamtec **Year:** 2003 **Country of Origin:** UK
Length: 24 minutes **File Size:** 768 Megabytes **File Format:** H264-MP4
Screen Size: 1920 x 1080 **Keywords:** messy mud wetlook pantyhose boots hairwash

Search Catalog by Keyword

Search

Enter your paid order number at

Vidown.com

to access your videos

Display

100 Go

Items per page

Refund Policy

Shopping Cart

Total=**$0.00**

Your total after discounts must be at least **$15** to check out

This site can be
streamed

Listings sorted by

WAM VIDS
FREE VIDS
Channel

CATALOG NUMBER in DESCENDING order

For STREAMING options visit
Vidown TV

Click for Pics

Catalog Number tws-410-2598 ***Price:*** *$7.00 USD*

LOM12_1_3 - Classic Mud 2003 - Upscaled to FHD - Steph Add to Cart

Wamtec Archives

Producer: LMP **Distributor:** Wamtec **Year:** 2003 **Country of Origin:** UK
Length: 16 minutes **File Size:** 492 Megabytes **File Format:** H264-MP4
Screen Size: 1920 x 1080 **Keywords:** messy mud wetlook pantyhose hairwash

---

Click for Pics

Catalog Number tws-410-2597 ***Price:*** *$7.00 USD*

LOM10_6_3 - Classic Mud 2003 - Upscaled to FHD - Nicky in boots Add to Cart

Wamtec Archives

Producer: LMP **Distributor:** Wamtec **Year:** 2003 **Country of Origin:** UK
Length: 21 minutes **File Size:** 672 Megabytes **File Format:** H264-MP4
Screen Size: 1920 x 1080 **Keywords:** messy mud wetlook pantyhose boots haiwash

---

Click for Pics

Catalog Number tws-410-2596 ***Price:*** *$6.00 USD*

EW018_iris3_1 - Wetlook Romania 2004 - Upscaled to FHD Add to Cart

Wamtec Archives

Producer: Eurowam & Wamtec **Distributor:** Wamtec **Year:** 2004 **Country of Origin:** Romania
Length: 12 minutes **File Size:** 369 Megabytes **File Format:** H264-MP4
Screen Size: 1920 x 1080 **Keywords:** wetlook pantyhose heels

---

Click for Pics

Catalog Number tws-410-2595 ***Price:*** *$6.00 USD*

EW010_iris3_3 - Wetlook Romania 2004 - Upscaled to FHD Add to Cart

Wamtec Archives

Producer: Eurowam & Wamtec **Distributor:** Wamtec **Year:** 2004 **Country of Origin:** Romania
Length: 10 minutes **File Size:** 314 Megabytes **File Format:** H264-MP4
Screen Size: 1920 x 1080 **Keywords:** wetlook pantyhose heels

---

Click for Pics

Catalog Number tws-410-2594 ***Price:*** *$7.00 USD*

EW005_iris3_3 - Wetlook Romania 2004 - Upscaled to FHD Add to Cart

Wamtec Archives

Producer: Eurowam & Wamtec **Distributor:** Wamtec **Year:** 2004 **Country of Origin:** Romania
Length: 20 minutes **File Size:** 629 Megabytes **File Format:** H264-MP4
Screen Size: 1920 x 1080 **Keywords:** wetlook pants jeans mud

---

Click for Pics

Catalog Number tws-410-2593 ***Price:*** *$7.00 USD*

EW001_iris3_2 - Wetlook Romania 2004 - Upscaled to FHD Add to Cart

Wamtec Archives

Producer: Eurowam & Wamtec **Distributor:** Wamtec **Year:** 2004 **Country of Origin:** Romania

Length: 20 minutes **File Size:** 632 Megabytes **File Format:** H264-MP4
Screen Size: 1920 x 1080 **Keywords:** wetlook pantyhose boots

---

Click for Pics

Catalog Number tws-410-2592 ***Price:*** *$4.00 USD*

BEN19A_5 - EBP Underwater Girls 2000 - Upscaled to FHD Add to Cart

Wamtec Archives

Producer: EBP Prods. **Distributor:** Wamtec **Year:** 2000 **Country of Origin:** USA
Length: 33 minutes **File Size:** 1046 Megabytes **File Format:** H264-MP4
Screen Size: 1920 x 1080 **Keywords:** underwater breatholding

---

Click for Pics

Catalog Number tws-410-2591 ***Price:*** *$8.00 USD*

BEN18A_5 - EBP Underwater Girls 2000 - Upscaled to FHD Add to Cart

Wamtec Archives

Producer: EBP Prods. **Distributor:** Wamtec **Year:** 2000 **Country of Origin:** USA
Length: 35 minutes **File Size:** 1084 Megabytes **File Format:** H264-MP4
Screen Size: 1920 x 1080 **Keywords:** underwater breatholding

---

Click for Pics

Catalog Number tws-410-2590 ***Price:*** *$7.00 USD*

BEN16_1 - EBP Underwater Girls 2000 - Upscaled to FHD Add to Cart

Wamtec Archives

Producer: EBP Prods. **Distributor:** Wamtec **Year:** 2000 **Country of Origin:** USA
Length: 35 minutes **File Size:** 1108 Megabytes **File Format:** H264-MP4
Screen Size: 1920 x 1080 **Keywords:** underwater breatholding freediving

---

Click for Pics

Catalog Number tws-410-2589 ***Price:*** *$8.00 USD*

BEN02_1 - EBP Underwater Girls 2000 - Upscaled to FHD Add to Cart

Wamtec Archives

Producer: EBP Prods. **Distributor:** Wamtec **Year:** 2000 **Country of Origin:** USA
Length: 38 minutes **File Size:** 1177 Megabytes **File Format:** H264-MP4
Screen Size: 1920 x 1080 **Keywords:** underwater breatholding freediving

---

Click for Pics

Catalog Number tws-410-2588 ***Price:*** *$1.00 USD*

34803_9 - EBP Underwater Girls 1990 - Upscaled to FHD Add to Cart

Wamtec Archives

Producer: EBP Prods. **Distributor:** Wamtec **Year:** 1990 **Country of Origin:** USA
Length: 24 minutes **File Size:** 939 Megabytes **File Format:** H264-MP4
Screen Size: 1920 x 1080 **Keywords:** pre-shoot footage

Click for Pics

Catalog Number tws-410-2587 ***Price:*** *$5.00 USD*

exm176 - Lenny`s Pie Babes 1999 - Up to FHD - Gina part 4 Add to Cart

Wamtec Archives

Producer: LSP & Wamtec **Distributor:** Wamtec **Year:** 1999 **Country of Origin:** USA
Length: 14 minutes **File Size:** 430 Megabytes **File Format:** H264-MP4
Screen Size: 1920 x 1080 **Keywords:** messy pies

Click for Pics

Catalog Number tws-410-2586 ***Price:*** *$5.00 USD*

exm175 - Lenny`s Pie Babes 1999 - Up to FHD - Gina part 3 Add to Cart

Wamtec Archives

Producer: LSP & Wamtec **Distributor:** Wamtec **Year:** 1999 **Country of Origin:** USA
Length: 14 minutes **File Size:** 416 Megabytes **File Format:** H264-MP4
Screen Size: 1920 x 1080 **Keywords:** messy pies

Click for Pics

Catalog Number tws-410-2585 ***Price:*** *$5.00 USD*

exm174 - Lenny`s Pie Babes 1999 - Up to FHD - Gina part 2 Add to Cart

Wamtec Archives

Producer: LSP & Wamtec **Distributor:** Wamtec **Year:** 1999 **Country of Origin:** USA
Length: 14 minutes **File Size:** 420 Megabytes **File Format:** H264-MP4
Screen Size: 1920 x 1080 **Keywords:** messy pies

Click for Pics

Catalog Number tws-410-2584 ***Price:*** *$5.00 USD*

exm173 - Lenny`s Pie Babes 1999 - Up to FHD - Gina part 1 Add to Cart

Wamtec Archives

Producer: LSP & Wamtec **Distributor:** Wamtec **Year:** 1999 **Country of Origin:** USA
Length: 13 minutes **File Size:** 408 Megabytes **File Format:** H264-MP4
Screen Size: 1920 x 1080 **Keywords:** messy pies

Click for Pics

Catalog Number tws-410-2583 ***Price:*** *$6.00 USD*

exm155 - Phoebe behind the scenes 1999 - Up to FHD - Phoebe & co Add to Cart

Phoebe filmed at my ranch with Jo Bache and Lisa V.

Producer: LSP & Wamtec **Distributor:** Wamtec **Year:** 1999 **Country of Origin:** USA
Length: 15 minutes **File Size:** 458 Megabytes **File Format:** H264-MP4
Screen Size: 1920 x 1080 **Keywords:** messy pies

Click for Pics

Catalog Number tws-410-2582 ***Price:*** *$6.00 USD*

exm150 - Lenny`s Pie Babes 1999 - Up to FHD - JC Strong Add to Cart

Wamtec Archives

Producer: LSP & Wamtec **Distributor:** Wamtec **Year:** 1999 **Country of Origin:** USA

Length: 13 minutes **File Size:** 389 Megabytes **File Format:** H264-MP4
Screen Size: 1920 x 1080 **Keywords:** messy pies wetlook

Click for Pics

Catalog Number tws-410-2581 ***Price:*** *$5.00 USD*

VINWET16_1 - Vintage Wetlook Models 1989 - Up to FHD - Wetscape Add to Cart

c/o Steve from Wetscape Limited.

Producer: Wetscape Ltd & Wamtec **Distributor:** Wamtec **Year:** 1989 **Country of Origin:** USA
Length: 9 minutes **File Size:** 299 Megabytes **File Format:** H264-MP4
Screen Size: 1920 x 1080 **Keywords:** wetlook jeans socks

Click for Pics

Catalog Number tws-410-2580 ***Price:*** *$7.00 USD*

VINWET07_1 - Vintage Wetlook Models 1987 - Up to FHD - Dresses Add to Cart

Wamtec Archives

Producer: Wamtec **Distributor:** Wamtec **Year:** 1987 **Country of Origin:** USA
Length: 28 minutes **File Size:** 875 Megabytes **File Format:** H264-MP4
Screen Size: 1920 x 1080 **Keywords:** wetlook pantyhose stockings heeks silk

---

Click for Pics

Catalog Number tws-410-2579 ***Price:*** *$5.00 USD*

VINWET06_2 - Vintage Wetlook Models 1992 - Up to FHD - Magda Add to Cart

Wamtec Archives

Producer: Wamtec **Distributor:** Wamtec **Year:** 1992 **Country of Origin:** USA
Length: 16 minutes **File Size:** 707 Megabytes **File Format:** MP4V
Screen Size: 1920 x 1080 **Keywords:** wetlook pantyhose leggings

---

Click for Pics

Catalog Number tws-410-2578 ***Price:*** *$8.00 USD*

VINWET02_4 Vintage Wetlook 1992 in HD: Tina`s sweater video Add to Cart

Commissioned custom sweater video.

Producer: Wamtec **Distributor:** Wamtec **Year:** 1992 **Country of Origin:** USA
Length: 30 minutes **File Size:** 937 Megabytes **File Format:** H264-MP4
Screen Size: 1920 x 1080 **Keywords:** wetlook sweaters

Click for Pics

Catalog Number tws-410-2577 ***Price:*** *$5.00 USD*

99TIM01 - Underwater Models 1999 - Up to FHD - Scuda Diving Add to Cart

Raw underwater footage with Shawna, Corrine, Tracie and Amanda

Producer: Wamtec **Distributor:** Wamtec **Year:** 1999 **Country of Origin:** USA
Length: 37 minutes **File Size:** 1163 Megabytes **File Format:** H264-MP4
Screen Size: 1920 x 1080 **Keywords:** underwater scuba

Click for Pics

Catalog Number tws-410-2576 ***Price:*** *$5.00 USD*

99T02 - Underwater Models 1999 - Up to FHD - Free Diving Add to Cart

Raw underwater footage with Tracie and Robyn

Producer: Wamtec **Distributor:** Wamtec **Year:** 1999 **Country of Origin:** USA
Length: 21 minutes **File Size:** 658 Megabytes **File Format:** H264-MP4
Screen Size: 1920 x 1080 **Keywords:** underwater scuba

Click for Pics

Catalog Number tws-410-2575 ***Price:*** *$3.00 USD*

99ED03 - Underwater Models 1999 - Up to FHD - Free Diving Add to Cart

Raw underwater footage with Tracie and Jo Hobbs and Amanda

Producer: Wamtec **Distributor:** Wamtec **Year:** 1999 **Country of Origin:** USA
Length: 19 minutes **File Size:** 591 Megabytes **File Format:** H264-MP4
Screen Size: 1920 x 1080 **Keywords:** underwater breatholding

---

Click for Pics

Catalog Number tws-410-2574 ***Price:*** *$6.00 USD*

99ED01 - Underwater Models 1999 - Up to FHD - Scuba Add to Cart

Raw underwater footage with Jo Hubbs and Tracie using vintage scuba gear

Producer: Wamtec **Distributor:** Wamtec **Year:** 1999 **Country of Origin:** USA
Length: 23 minutes **File Size:** 712 Megabytes **File Format:** H264-MP4
Screen Size: 1920 x 1080 **Keywords:** underwater scuba

Click for Pics

Catalog Number tws-410-2573 ***Price:*** *$7.00 USD*

L132 - Messy Models 2004 - Up to FHD - Country Girl Emily Add to Cart

Wamtec Archives

Producer: Wamtec & TZ Models **Distributor:** Wamtec **Year:** 2004 **Country of Origin:** USA
Length: 18 minutes **File Size:** 554 Megabytes **File Format:** H264-MP4
Screen Size: 1920 x 1080 **Keywords:** messy gunge slime cosplay

---

Click for Pics

Catalog Number tws-410-2572 ***Price:*** *$7.00 USD*

L112 - Messy Models 2004 - Up to FHD - Nikki`s foam pie face Add to Cart

Wamtec Archives

Producer: Wamtec & TZ Models **Distributor:** Wamtec **Year:** 2004 **Country of Origin:** USA
Length: 19 minutes **File Size:** 604 Megabytes **File Format:** H264-MP4
Screen Size: 1920 x 1080 **Keywords:** messy gunge slime foam pie

---

Click for Pics

Catalog Number tws-410-2571 ***Price:*** *$7.00 USD*

L111 - Messy Models 2004 - Up to FHD - Megan`s foam pie face Add to Cart

Wamtec Archives

Producer: Wamtec & TZ Models **Distributor:** Wamtec **Year:** 2004 **Country of Origin:** USA

Length: 21 minutes **File Size:** 639 Megabytes **File Format:** H264-MP4
Screen Size: 1920 x 1080 **Keywords:** messy gunge foam pie

Click for Pics

Catalog Number tws-410-2570 ***Price:*** *$7.00 USD*

L102 - Messy Models 2004 - Upscaled to FHD - Brianna & Julie Add to Cart

Wamtec Archives

Producer: Wamtec & TZ Models **Distributor:** Wamtec **Year:** 2004 **Country of Origin:** USA
Length: 13 minutes **File Size:** 405 Megabytes **File Format:** H264-MP4
Screen Size: 1920 x 1080 **Keywords:** messy gunge slime

Click for Pics

Catalog Number tws-410-2569 ***Price:*** *$1.00 USD*

166760A - LM Vintage Wetlook 2001 - Up to FHD - Lisa in Paris Add to Cart

Wamtec Archives

Producer: LMP **Distributor:** Wamtec **Year:** 2001 **Country of Origin:** UK
Length: 3 minutes **File Size:** 99 Megabytes **File Format:** H264-MP4
Screen Size: 1920 x 1080 **Keywords:** wetlook pantyhose

Click for Pics

Catalog Number tws-410-2568 ***Price:*** *$1.00 USD*

166745A - LM Vintage Wetlook 2001 - Up to FHD - Lisa in Bristol Add to Cart

Wamtec Archives

Producer: LMP **Distributor:** Wamtec **Year:** 2001 **Country of Origin:** UK
Length: 2 minutes **File Size:** 68 Megabytes **File Format:** H264-MP4
Screen Size: 1920 x 1080 **Keywords:** wetlook pantyhose

Click for Pics

Catalog Number tws-410-2567 ***Price:*** *$4.00 USD*

166742B - LM Vintage Wetlook 2001 - Upscaled to FHD - Tub Fun Add to Cart

Wamtec Archives

Producer: LMP **Distributor:** Wamtec **Year:** 2001 **Country of Origin:** UK
Length: 8 minutes **File Size:** 249 Megabytes **File Format:** H264-MP4
Screen Size: 1920 x 1080 **Keywords:** wetlook pantyhose

Click for Pics

Catalog Number tws-410-2566 ***Price:*** *$5.00 USD*

166728B - LM Vintage Wetlook 2001 - Upscaled to FHD - Garden Fun Add to Cart

Wamtec Archives

Producer: LMP **Distributor:** Wamtec **Year:** 2001 **Country of Origin:** UK
Length: 10 minutes **File Size:** 313 Megabytes **File Format:** H264-MP4
Screen Size: 1920 x 1080 **Keywords:** wetlook pantyhose

Click for Pics

Catalog Number tws-410-2565 ***Price:*** *$1.00 USD*

BEN25_1 - EBP Vintage Footage 1987 - Upscaled to FHD - backstage Add to Cart

Wamtec Archives

Producer: EBP Prods. **Distributor:** Wamtec **Year:** 1987 **Country of Origin:** USA
Length: 6 minutes **File Size:** 193 Megabytes **File Format:** H264-MP4
Screen Size: 1920 x 1080 **Keywords:** backstage

Click for Pics

Catalog Number tws-410-2564 ***Price:*** *$7.00 USD*

34823_1 - EBP Vintage Underwater Footage 1987 - Upscaled to FHD Add to Cart

Wamtec Archives

Producer: EBP Prods. **Distributor:** Wamtec **Year:** 1987 **Country of Origin:** USA
Length: 15 minutes **File Size:** 446 Megabytes **File Format:** H264-MP4
Screen Size: 1920 x 1080 **Keywords:** underwater breatholding

---

Click for Pics

Catalog Number tws-410-2563 ***Price:*** *$6.00 USD*

34822_3 - EBP Vintage Underwater Footage 1987 - Upscaled to FHD Add to Cart

Wamtec Archives

Producer: EBP Prods. **Distributor:** Wamtec **Year:** 1987 **Country of Origin:** USA
Length: 15 minutes **File Size:** 446 Megabytes **File Format:** H264-MP4
Screen Size: 1920 x 1080 **Keywords:** underwater breatholding

---

Click for Pics

Catalog Number tws-410-2562 ***Price:*** *$5.00 USD*

34821_5 - EBP Vintage Underwater Footage 1987 - Upscaled to FHD Add to Cart

Wamtec Archives

Producer: EBP Prods. **Distributor:** Wamtec **Year:** 1987 **Country of Origin:** USA
Length: 15 minutes **File Size:** 462 Megabytes **File Format:** H264-MP4
Screen Size: 1920 x 1080 **Keywords:** underwater breatholding

---

Click for Pics

Catalog Number tws-410-2561 ***Price:*** *$5.00 USD*

34821_2 - EBP Vintage Underwater Footage 1987 - Upscaled to FHD Add to Cart

Wamtec Archives

Producer: EBP Prods. **Distributor:** Wamtec **Year:** 1987 **Country of Origin:** USA
Length: 16 minutes **File Size:** 495 Megabytes **File Format:** H264-MP4
Screen Size: 1920 x 1080 **Keywords:** underwater breatholding

---

Click for Pics

Catalog Number tws-410-2560 ***Price:*** *$12.00 USD*

LOM14_2 - LM Classic Mud - Upscaled to FHD: Kim & Nicky Add to Cart

Wamtec Archives

Producer: LMP **Distributor:** Wamtec **Year:** 2010 **Country of Origin:** UK

Length: 39 minutes **File Size:** 1236 Megabytes **File Format:** H264-MP4
Screen Size: 1920 x 1080 **Keywords:** messy mud wetlook pantyhose

---

Click for Pics

Catalog Number tws-410-2559 ***Price:*** *$9.00 USD*

LOM13_2 - LM Classic Mud - Upscaled to FHD: Viv & Steph Add to Cart

Wamtec Archives

Producer: LMP **Distributor:** Wamtec **Year:** 2010 **Country of Origin:** UK
Length: 32 minutes **File Size:** 1027 Megabytes **File Format:** H264-MP4
Screen Size: 1920 x 1080 **Keywords:** messy mud wetlook pantyhose

---

Click for Pics

Catalog Number tws-410-2558 ***Price:*** *$12.00 USD*

LOM13_1 - LM Classic Mud - Upscaled to FHD: 3 scenes Add to Cart

Kelly + Louisa + Nicky + Kim

Producer: LMP **Distributor:** Wamtec **Year:** 2010 **Country of Origin:** UK
Length: 44 minutes **File Size:** 1382 Megabytes **File Format:** H264-MP4
Screen Size: 1920 x 1080 **Keywords:** messy mud wetlook pantyhose boots

---

Click for Pics

Catalog Number tws-410-2557 ***Price:*** *$9.00 USD*

LOM12_3 - LM Classic Mud - Upscaled to FHD: Louise & Viv Add to Cart

Wamtec Archives

Producer: LMP **Distributor:** Wamtec **Year:** 2010 **Country of Origin:** UK
Length: 34 minutes **File Size:** 1077 Megabytes **File Format:** H264-MP4
Screen Size: 1920 x 1080 **Keywords:** messy mud wetlook pantyhose

---

Click for Pics

Catalog Number tws-410-2556 ***Price:*** *$7.00 USD*

T2010GE1 - Thai Wetlook Girls 2010 - Upscaled to FHD: Add to Cart

WLP Producer Sam and I went to Thailand where we hired girls on the beach to play for our cameras.

Producer: Wamtec **Distributor:** Wamtec **Year:** 2010 **Country of Origin:** Thailand
Length: 16 minutes **File Size:** 504 Megabytes **File Format:** H264-MP4
Screen Size: 1920 x 1080 **Keywords:** wetlook pantyhose

Click for Pics

Catalog Number tws-410-2555 ***Price:*** *$7.00 USD*

T2010GD3 - Thai Wetlook Girls 2010 - Upscaled to FHD: Add to Cart

WLP Producer Sam and I went to Thailand where we hired girls on the beach to play for our cameras.

Producer: Wamtec **Distributor:** Wamtec **Year:** 2010 **Country of Origin:** Thailand
Length: 15 minutes **File Size:** 468 Megabytes **File Format:** H264-MP4
Screen Size: 1920 x 1080 **Keywords:** wetlook pantyhose jeans

---

Click for Pics

Catalog Number tws-410-2554 ***Price:*** *$7.00 USD*

T2010GD1 - Thai Wetlook Girls 2010 - Upscaled to FHD: Add to Cart

WLP Producer Sam and I went to Thailand where we hired girls on the beach to play for our cameras.

Producer: Wamtec **Distributor:** Wamtec **Year:** 2010 **Country of Origin:** Thailand
Length: 15 minutes **File Size:** 462 Megabytes **File Format:** H264-MP4
Screen Size: 1920 x 1080 **Keywords:** wetlook pantyhose

Click for Pics

Catalog Number tws-410-2553 ***Price:*** *$7.00 USD*

T2010GC2 - Thai Wetlook Girls 2010 - Upscaled to FHD: Add to Cart

WLP Producer Sam and I went to Thailand where we hired girls on the beach to play for our cameras.

Producer: Wamtec **Distributor:** Wamtec **Year:** 2010 **Country of Origin:** Thailand
Length: 16 minutes **File Size:** 471 Megabytes **File Format:** H264-MP4
Screen Size: 1920 x 1080 **Keywords:** wetlook jeans

Click for Pics

Catalog Number tws-410-2552 ***Price:*** *$4.00 USD*

TZUW09WG3 Raw Underwater Footage 1999 - Up to HD: Mermaid tests Add to Cart

Raw test footage we shot on location at East Sister Rock Island in The Florida Keys, with EBP assisting.

Producer: Wamtec **Distributor:** Wamtec **Year:** 1999 **Country of Origin:** USA
Length: 21 minutes **File Size:** 654 Megabytes **File Format:** H264-MP4
Screen Size: 1920 x 1080 **Keywords:** underwater breatholding

---

Click for Pics

Catalog Number tws-410-2551 ***Price:*** *$4.00 USD*

TZUW08WG - Raw Underwater Footage 1999 - Up to HD - Freediving Add to Cart

Raw test footage we shot on location at East Sister Rock Island in The Florida Keys, with EBP assisting.

Producer: Wamtec **Distributor:** Wamtec **Year:** 1999 **Country of Origin:** USA
Length: 24 minutes **File Size:** 758 Megabytes **File Format:** H264-MP4
Screen Size: 1920 x 1080 **Keywords:** underwater breatholding

---

Click for Pics

Catalog Number tws-410-2550 ***Price:*** *$3.00 USD*

TZUW06WG1 Raw Underwater Footage 1999 - Up to HD: *BAD AUDIO* Add to Cart

Raw test footage we shot on location at East Sister Rock Island in The Florida Keys, with EBP assisting.

Producer: Wamtec **Distributor:** Wamtec **Year:** 1999 **Country of Origin:** USA
Length: 22 minutes **File Size:** 667 Megabytes **File Format:** H264-MP4
Screen Size: 1920 x 1080 **Keywords:** underwater breatholding

---

Click for Pics

Catalog Number tws-410-2549 ***Price:*** *$3.00 USD*

TZUW05WG - Raw Underwater Footage 1999 - Up to HD: *BAD AUDIO* Add to Cart

Raw test footage we shot on location at East Sister Rock Island in The Florida Keys, with EBP assisting.

Producer: Wamtec **Distributor:** Wamtec **Year:** 1999 **Country of Origin:** USA

Length: 23 minutes **File Size:** 721 Megabytes **File Format:** H264-MP4
Screen Size: 1920 x 1080 **Keywords:** underwater breatholding mermaid

---

Click for Pics

Catalog Number tws-410-2548 ***Price:*** *$4.00 USD*

PV150 - Lenny`s Pied Babes 1998 - Up to HD - Shawna & Corrine Add to Cart

Filmed on my driveway at the Wamtec Ranch

Producer: LSP & Wamtec **Distributor:** Wamtec **Year:** 1998 **Country of Origin:** USA
Length: 18 minutes **File Size:** 552 Megabytes **File Format:** H264-MP4
Screen Size: 1920 x 1080 **Keywords:** messy pies

Click for Pics

Catalog Number tws-410-2547 ***Price:*** *$7.00 USD*

PV144 - Lenny`s Pied Babes 1998 Up to HD: Lenny`s Catering Co. Add to Cart

with Asias & Goldie

Producer: LSP & Wamtec **Distributor:** Wamtec **Year:** 1998 **Country of Origin:** USA
Length: 19 minutes **File Size:** 599 Megabytes **File Format:** H264-MP4
Screen Size: 1920 x 1080 **Keywords:** messy pies

Click for Pics

Catalog Number tws-410-2546 ***Price:*** *$7.00 USD*

PV143 - Lenny`s Pied Babes 1998 - Up to HD - Pied Poets Add to Cart

with Asia + Sarah + Jill + Goldie

Producer: LSP & Wamtec **Distributor:** Wamtec **Year:** 1998 **Country of Origin:** USA
Length: 18 minutes **File Size:** 554 Megabytes **File Format:** H264-MP4
Screen Size: 1920 x 1080 **Keywords:** messy pies

Click for Pics

Catalog Number tws-410-2545 ***Price:*** *$7.00 USD*

PV142 - Lenny`s Pied Babes 1998 - Up to HD - Pie Fight Add to Cart

Jill + Goldie

Producer: LSP & Wamtec **Distributor:** Wamtec **Year:** 1998 **Country of Origin:** USA
Length: 19 minutes **File Size:** 588 Megabytes **File Format:** H264-MP4
Screen Size: 1920 x 1080 **Keywords:** messy pies

Click for Pics

Catalog Number tws-410-2544 ***Price:*** *$6.00 USD*

FW028 - Wetlook Models 2001 Up to HD - Fun at the Spa Add to Cart

Teresa-May + Karen White

Producer: Wamtec & TZ Models **Distributor:** Wamtec **Year:** 2001 **Country of Origin:** USA
Length: 9 minutes **File Size:** 287 Megabytes **File Format:** H264-MP4
Screen Size: 1920 x 1080 **Keywords:** wetlook pantyhose leotard boots

---

Click for Pics

Catalog Number tws-410-2543 ***Price:*** *$7.00 USD*

FW015 - Wetlook Models 2003 Up to HD - Leotard Ladies Add to Cart

Nikki + Heather + Lissa

Producer: Wamtec & TZ Models **Distributor:** Wamtec **Year:** 2003 **Country of Origin:** USA
Length: 16 minutes **File Size:** 486 Megabytes **File Format:** H264-MP4
Screen Size: 1920 x 1080 **Keywords:** wetlook pantyhose leotard leggings

---

Click for Pics

Catalog Number tws-410-2542 ***Price:*** *$7.00 USD*

FW012 - Wetlook Models 2003 Up to HD - Jungle Girl Add to Cart

Amy the Jungle Girl

Producer: Wamtec & TZ Models **Distributor:** Wamtec **Year:** 2003 **Country of Origin:** USA
Length: 12 minutes **File Size:** 368 Megabytes **File Format:** H264-MP4
Screen Size: 1920 x 1080 **Keywords:** wetlook pantyhose leotard boots cosplay

---

Click for Pics

Catalog Number tws-410-2541 ***Price:*** *$7.00 USD*

FW008 - Wetlook Models 2003 Up to HD - Leggings Ladies Add to Cart

Megan + Nikki + Amber

Producer: Wamtec & TZ Models **Distributor:** Wamtec **Year:** 2003 **Country of Origin:** USA
Length: 14 minutes **File Size:** 455 Megabytes **File Format:** H264-MP4
Screen Size: 1920 x 1080 **Keywords:** wetlook pantyhose leotard leggings

---

Click for Pics

Catalog Number tws-410-2540 ***Price:*** *$1.00 USD*

MS11_2 - Underwater Training 1998 Upscaled to HD - Classic EBP Add to Cart

Wamtec Archives

Producer: EBP Prods. **Distributor:** Wamtec **Year:** 1998 **Country of Origin:** USA
Length: 3 minutes **File Size:** 129 Megabytes **File Format:** H264-MP4
Screen Size: 1920 x 1080 **Keywords:** pre-shoot footage

Click for Pics

Catalog Number tws-410-2539 ***Price:*** *$6.00 USD*

34840_4 - Underwater Training 1998 Upscaled to HD - Classic EBP Add to Cart

Wamtec Archives

Producer: EBP Prods. **Distributor:** Wamtec **Year:** 1998 **Country of Origin:** USA
Length: 15 minutes **File Size:** 463 Megabytes **File Format:** H264-MP4
Screen Size: 1920 x 1080 **Keywords:** underwater breatholding

---

Click for Pics

Catalog Number tws-410-2538 ***Price:*** *$6.00 USD*

34838_5 - Underwater Training 1998 Upscaled to HD - Classic EBP Add to Cart

Wamtec Archives

Producer: EBP Prods. **Distributor:** Wamtec **Year:** 1998 **Country of Origin:** USA

Length: 14 minutes **File Size:** 408 Megabytes **File Format:** H264-MP4
Screen Size: 1920 x 1080 **Keywords:** underwater breatholding

---

Catalog Number tws-410-2537 ***Price:*** *$4.00 USD*

34833_1 - Underwater Training 1998 Upscaled to HD - Classic EBP Add to Cart

Wamtec Archives

Click for Pics

Producer: EBP Prods. **Distributor:** Wamtec **Year:** 1998 **Country of Origin:** USA
Length: 15 minutes **File Size:** 469 Megabytes **File Format:** H264-MP4
Screen Size: 1920 x 1080 **Keywords:** underwater breatholding

---

Catalog Number tws-410-2536 ***Price:*** *$5.00 USD*

34827_3 - Underwater Training 1998 Upscaled to HD - Classic EBP Add to Cart

Wamtec Archives

Click for Pics

Producer: EBP Prods. **Distributor:** Wamtec **Year:** 1998 **Country of Origin:** USA
Length: 15 minutes **File Size:** 459 Megabytes **File Format:** H264-MP4
Screen Size: 1920 x 1080 **Keywords:** underwater breatholding

---

Catalog Number tws-410-2535 ***Price:*** *$6.00 USD*

EW081_iris3_2 - Mud Walk Series (2006) Up to HD - Mud Pleasures Add to Cart

Wamtec Archives

Click for Pics

Producer: Eurowam & Wamtec **Distributor:** Wamtec **Year:** 2006 **Country of Origin:** Romania
Length: 10 minutes **File Size:** 302 Megabytes **File Format:** H264-MP4
Screen Size: 1920 x 1080 **Keywords:** messy mud heels pantyhose

---

Catalog Number tws-410-2534 ***Price:*** *$6.00 USD*

EW080_iris3_1 - Mud Walk Series (2006) Up to HD - Mud Pleasures Add to Cart

Wamtec Archives

Click for Pics

Producer: Eurowam & Wamtec **Distributor:** Wamtec **Year:** 2006 **Country of Origin:** Romania
Length: 12 minutes **File Size:** 368 Megabytes **File Format:** H264-MP4
Screen Size: 1920 x 1080 **Keywords:** messy mud heels pantyhose wetlook

---

Catalog Number tws-410-2533 ***Price:*** *$6.00 USD*

EW079_iris3_5 - Mud Walk Series (2006) Up to HD - Mud Pleasures Add to Cart

Wamtec Archives

Click for Pics

Producer: Eurowam & Wamtec **Distributor:** Wamtec **Year:** 2006 **Country of Origin:** Romania
Length: 10 minutes **File Size:** 307 Megabytes **File Format:** H264-MP4
Screen Size: 1920 x 1080 **Keywords:** messy mud heels pantyhose wetlook

---

Click for Pics

Catalog Number tws-410-2532 ***Price:*** *$6.00 USD*

EW068_iris3_5 - Mud Walk Series (2006) Up to HD - Mud Pleasures Add to Cart

Wamtec Archives

Producer: Eurowam & Wamtec **Distributor:** Wamtec **Year:** 2006 **Country of Origin:** Romania
Length: 10 minutes **File Size:** 316 Megabytes **File Format:** H264-MP4
Screen Size: 1920 x 1080 **Keywords:** messy mud heels pantyhose

---

Click for Pics

Catalog Number tws-410-2531 ***Price:*** *$7.00 USD*

T670c3 - EuroDunk Series (2006) Upscaled to HD - EW Dunk Tank Add to Cart

We built a custom made dunk tank with see thru walls. cos rental dunk tanks are no good for views.

Producer: Eurowam & Wamtec **Distributor:** Wamtec **Year:** 2006 **Country of Origin:** Romania
Length: 12 minutes **File Size:** 369 Megabytes **File Format:** H264-MP4
Screen Size: 1920 x 1080 **Keywords:** wetlook dunk dunktank jeans

---

Click for Pics

Catalog Number tws-410-2530 ***Price:*** *$6.00 USD*

T329c3 - EuroDunk Series (2006) Upscaled to HD - EW Dunk Tank Add to Cart

We built a custom made dunk tank with see thru walls. cos rental dunk tanks are no good for views.

Producer: Eurowam & Wamtec **Distributor:** Wamtec **Year:** 2006 **Country of Origin:** Romania
Length: 10 minutes **File Size:** 308 Megabytes **File Format:** H264-MP4
Screen Size: 1920 x 1080 **Keywords:** wetlook dunk dunktank boots

---

Click for Pics

Catalog Number tws-410-2529 ***Price:*** *$7.00 USD*

T329c2 - EuroDunk Series (2006) Upscaled to HD - EW Dunk Tank Add to Cart

We built a custom made dunk tank with see thru walls. cos rental dunk tanks are no good for views.

Producer: Eurowam & Wamtec **Distributor:** Wamtec **Year:** 2006 **Country of Origin:** Romania
Length: 13 minutes **File Size:** 393 Megabytes **File Format:** H264-MP4
Screen Size: 1920 x 1080 **Keywords:** wetlook dunk dunktank pantyhose

---

Click for Pics

Catalog Number tws-410-2528 ***Price:*** *$7.00 USD*

T329c1 - EuroDunk Series (2006) Upscaled to HD - EW Dunk Tank Add to Cart

We built a custom made dunk tank with see thru walls. cos rental dunk tanks are no good for views.

Producer: Eurowam & Wamtec **Distributor:** Wamtec **Year:** 2006 **Country of Origin:** Romania
Length: 11 minutes **File Size:** 349 Megabytes **File Format:** H264-MP4
Screen Size: 1920 x 1080 **Keywords:** wetlook dunk dunktank pantyhose

---

Click for Pics

Catalog Number tws-410-2527 ***Price:*** *$3.00 USD*

VINWET12_AIHD_2 - AVP Underwater Model (1991) Upscaled to HD Add to Cart

Wamtec Archives

Producer: AVP Models **Distributor:** Wamtec **Year:** 1991 **Country of Origin:** USA

Length: 5 minutes **File Size:** 160 Megabytes **File Format:** H264-MP4
Screen Size: 1920 x 1080 **Keywords:** underwater breatholding wetlook pantyhose

---

Click for Pics

Catalog Number tws-410-2526 ***Price:*** *$6.00 USD*

VINWET12_AIHD_1 - AVP Underwater Models (1991) Upscaled to HD Add to Cart

Wamtec Archives

Producer: AVP Models **Distributor:** Wamtec **Year:** 1991 **Country of Origin:** USA
Length: 11 minutes **File Size:** 333 Megabytes **File Format:** H264-MP4
Screen Size: 1920 x 1080 **Keywords:** underwater breatholding wetlook

---

Click for Pics

Catalog Number tws-410-2525 ***Price:*** *$5.00 USD*

VINWET11_AIHD_6 - AVP Underwater Models (1991) Upscaled to HD Add to Cart

Wamtec Archives

Producer: AVP Models **Distributor:** Wamtec **Year:** 1991 **Country of Origin:** USA
Length: 9 minutes **File Size:** 299 Megabytes **File Format:** H264-MP4
Screen Size: 1920 x 1080 **Keywords:** underwater breatholding wetlook

---

Click for Pics

Catalog Number tws-410-2524 ***Price:*** *$4.00 USD*

VINWET11_AIHD_5 - AVP Underwater Models (1991) Upscaled to HD Add to Cart

Wamtec Archives

Producer: AVP Models **Distributor:** Wamtec **Year:** 1991 **Country of Origin:** USA
Length: 6 minutes **File Size:** 203 Megabytes **File Format:** H264-MP4
Screen Size: 1920 x 1080 **Keywords:** underwater breatholding wetlook

---

Click for Pics

Catalog Number tws-410-2523 ***Price:*** *$7.00 USD*

DVMESS55_2_iris3_2 - Custom Pies (1996) Upscaled to HD Add to Cart

Wamtec Archives

Producer: LSP & Wamtec **Distributor:** Wamtec **Year:** 1996 **Country of Origin:** USA
Length: 25 minutes **File Size:** 775 Megabytes **File Format:** H264-MP4
Screen Size: 1920 x 1080 **Keywords:** messy pies xrated

Click for Pics

Catalog Number tws-410-2522 ***Price:*** *$8.00 USD*

DVMESS55_2_iris3_1 - Custom Pies (1996) Upscaled to HD Add to Cart

Wamtec Archives

Producer: LSP & Wamtec **Distributor:** Wamtec **Year:** 1996 **Country of Origin:** USA
Length: 31 minutes **File Size:** 975 Megabytes **File Format:** H264-MP4
Screen Size: 1920 x 1080 **Keywords:** messy pies xrated

Click for Pics

Catalog Number tws-410-2521 ***Price:*** *$8.00 USD*

DVMESS54_2_iris3_3 - Custom Pies (1996) Upscaled to HD Add to Cart

Wamtec Archives

Producer: LSP & Wamtec **Distributor:** Wamtec **Year:** 1996 **Country of Origin:** USA
Length: 30 minutes **File Size:** 957 Megabytes **File Format:** H264-MP4
Screen Size: 1920 x 1080 **Keywords:** messy pies xrated

Click for Pics

Catalog Number tws-410-2520 ***Price:*** *$7.00 USD*

DVMESS54_2_iris3_1 - Custom Pies (1996) Upscaled to HD Add to Cart

Wamtec Archives

Producer: LSP & Wamtec **Distributor:** Wamtec **Year:** 1996 **Country of Origin:** USA
Length: 21 minutes **File Size:** 677 Megabytes **File Format:** H264-MP4
Screen Size: 1920 x 1080 **Keywords:** messy pies xrated

Click for Pics

Catalog Number tws-410-2519 ***Price:*** *$6.00 USD*

VINWET27_AIHD_4 - Vintage Wetlook (1995) Upscaled to HD Add to Cart

Wamtec Archives

Producer: KBP **Distributor:** Wamtec **Year:** 1995 **Country of Origin:** USA
Length: 11 minutes **File Size:** 349 Megabytes **File Format:** H264-MP4
Screen Size: 1920 x 1080 **Keywords:** wetlook jeans

Click for Pics

Catalog Number tws-410-2518 ***Price:*** *$7.00 USD*

VINWET27_AIHD_3 - Vintage Wetlook (1995) Upscaled to HD Add to Cart

Wamtec Archives

Producer: KBP **Distributor:** Wamtec **Year:** 1995 **Country of Origin:** USA
Length: 14 minutes **File Size:** 450 Megabytes **File Format:** H264-MP4
Screen Size: 1920 x 1080 **Keywords:** wetlook

Click for Pics

Catalog Number tws-410-2517 ***Price:*** *$4.00 USD*

VINWET27_AIHD_2 - Vintage Wetlook (1995) Upscaled to HD Add to Cart

Wamtec Archives

Producer: KBP **Distributor:** Wamtec **Year:** 1995 **Country of Origin:** USA
Length: 6 minutes **File Size:** 196 Megabytes **File Format:** H264-MP4
Screen Size: 1920 x 1080 **Keywords:** wetlook jeans

Click for Pics

Catalog Number tws-410-2516 ***Price:*** *$8.00 USD*

VINWET27_AIHD_1 - Vintage Wetlook (1995) Upscaled to HD Add to Cart

Wamtec Archives

Producer: KBP **Distributor:** Wamtec **Year:** 1995 **Country of Origin:** USA

Length: 15 minutes **File Size:** 465 Megabytes **File Format:** H264-MP4
Screen Size: 1920 x 1080 **Keywords:** wetlook jeans

Click for Pics

Catalog Number tws-410-2515 ***Price:*** *$6.00 USD*

FU068_P2 - Underwater Fun 2005 Up to HD - Olivia & Vicky part 2 Add to Cart

Wamtec Archives

Producer: Wamtec & TZ Models **Distributor:** Wamtec **Year:** 2005 **Country of Origin:** USA
Length: 11 minutes **File Size:** 412 Megabytes **File Format:** H264-MP4
Screen Size: 1920 x 1080 **Keywords:** wetlook underwater dunk

---

Click for Pics

Catalog Number tws-410-2514 ***Price:*** *$6.00 USD*

FU068_P1 - Underwater Fun 2005 Up to HD - Olivia & Vicky part 1 Add to Cart

Wamtec Archives

Producer: Wamtec & TZ Models **Distributor:** Wamtec **Year:** 2005 **Country of Origin:** USA
Length: 12 minutes **File Size:** 458 Megabytes **File Format:** H264-MP4
Screen Size: 1920 x 1080 **Keywords:** wetlook underwater dunk

---

Click for Pics

Catalog Number tws-410-2513 ***Price:*** *$5.00 USD*

FU060 - Underwater Fun (2005) Up to HD - Tracie on Scuba Add to Cart

Wamtec Archives

Producer: Wamtec & TZ Models **Distributor:** Wamtec **Year:** 2005 **Country of Origin:** USA
Length: 10 minutes **File Size:** 400 Megabytes **File Format:** H264-MP4
Screen Size: 1920 x 1080 **Keywords:** underwater scuba

Click for Pics

Catalog Number tws-410-2512 ***Price:*** *$7.00 USD*

FU055 - Underwater Fun (2005) Up to HD - Chantelle the maid Add to Cart

Wamtec Archives

Producer: Wamtec & TZ Models **Distributor:** Wamtec **Year:** 2005 **Country of Origin:** USA
Length: 12 minutes **File Size:** 453 Megabytes **File Format:** H264-MP4
Screen Size: 1920 x 1080 **Keywords:** wetlook underwater stockings cosplay

---

Click for Pics

Catalog Number tws-410-2511 ***Price:*** *$4.00 USD*

EW096_iris3_5 - Gunge Girls (2007) Up to HD - Agnes slimed Add to Cart

Wamtec Archives

Producer: Digital Pro & Wamtec **Distributor:** Wamtec **Year:** 2007 **Country of Origin:** Romania
Length: 7 minutes **File Size:** 237 Megabytes **File Format:** H264-MP4
Screen Size: 1920 x 1080 **Keywords:** messy gunge slime

Click for Pics

Catalog Number tws-410-2510 ***Price:*** *$5.00 USD*

EW072_iris3_1 - Gunge Girls (2007) Up to HD - Livia & pies ! Add to Cart

Wamtec Archives

Producer: Digital Pro & Wamtec **Distributor:** Wamtec **Year:** 2007 **Country of Origin:** Romania
Length: 8 minutes **File Size:** 263 Megabytes **File Format:** H264-MP4
Screen Size: 1920 x 1080 **Keywords:** messy pies pantyhose

Click for Pics

Catalog Number tws-410-2509 ***Price:*** *$5.00 USD*

EW070_iris3_5 - Gunge Girls (2007) Up to HD - Romina in pudding Add to Cart

Wamtec Archives

Producer: Digital Pro & Wamtec **Distributor:** Wamtec **Year:** 2007 **Country of Origin:** Romania
Length: 9 minutes **File Size:** 276 Megabytes **File Format:** H264-MP4
Screen Size: 1920 x 1080 **Keywords:** messy gunge slime pudding custard

---

Click for Pics

Catalog Number tws-410-2508 ***Price:*** *$6.00 USD*

EW067_iris3_1 - Gunge Girls (2007) Up to HD - Erika clear slime Add to Cart

Wamtec Archives

Producer: Digital Pro & Wamtec **Distributor:** Wamtec **Year:** 2007 **Country of Origin:** Romania
Length: 4 minutes **File Size:** 188 Megabytes **File Format:** H264-MP4
Screen Size: 1920 x 1080 **Keywords:** messy gunge slime stockings boots

---

Click for Pics

Catalog Number tws-410-2507 ***Price:*** *$6.00 USD*

T929c6 - Wetlook Cosplay (2006) Upscaled to HD - Princess Add to Cart

Wamtec Archives

Producer: Digital Pro & Wamtec **Distributor:** Wamtec **Year:** 2006 **Country of Origin:** Romania
Length: 11 minutes **File Size:** 349 Megabytes **File Format:** H264-MP4
Screen Size: 1920 x 1080 **Keywords:** wetlook pantyhose cosplay

---

Click for Pics

Catalog Number tws-410-2506 ***Price:*** *$6.00 USD*

T928c1 - Wetlook Cosplay (2006) Up to HD - Satan`s girl dunked Add to Cart

Wamtec Archives

Producer: Digital Pro & Wamtec **Distributor:** Wamtec **Year:** 2006 **Country of Origin:** Romania
Length: 10 minutes **File Size:** 315 Megabytes **File Format:** H264-MP4
Screen Size: 1920 x 1080 **Keywords:** wetlook pantyhose cosplay dunk dunktank

---

Click for Pics

Catalog Number tws-410-2505 ***Price:*** *$6.00 USD*

T926c6 - Wetlook Cosplay (2006) Upscaled to HD - Leopard Girl Add to Cart

Wamtec Archives

Producer: Digital Pro & Wamtec **Distributor:** Wamtec **Year:** 2006 **Country of Origin:** Romania

Length: 10 minutes **File Size:** 310 Megabytes **File Format:** H264-MP4
Screen Size: 1920 x 1080 **Keywords:** wetlook pantyhose cosplay boots

---

Click for Pics

Catalog Number tws-410-2504 ***Price:*** *$6.00 USD*

T825c3 - Wetlook Cosplay (2006) Upscaled to HD - Sexy Maid Add to Cart

Wamtec Archives

Producer: Digital Pro & Wamtec **Distributor:** Wamtec **Year:** 2006 **Country of Origin:** Romania
Length: 13 minutes **File Size:** 217 Megabytes **File Format:** H264-MP4
Screen Size: 1920 x 1080 **Keywords:** wetlook pantyhose cosplay boots

---

Click for Pics

Catalog Number tws-410-2503 ***Price:*** *$3.00 USD*

WB11_3 - EBP Underwater Shoot (2001) Upscaled to HD Add to Cart

Wamtec Archives

Producer: EBP Prods. **Distributor:** Wamtec **Year:** 2001 **Country of Origin:** USA
Length: 10 minutes **File Size:** 316 Megabytes **File Format:** H264-MP4
Screen Size: 1920 x 1080 **Keywords:** underwater breatholding

---

Click for Pics

Catalog Number tws-410-2502 ***Price:*** *$1.00 USD*

MS12_4 - EBP Underwater Schoot (2001) - pre-shoot footage Add to Cart

Wamtec Archives

Producer: EBP Prods. **Distributor:** Wamtec **Year:** 2001 **Country of Origin:** USA
Length: 7 minutes **File Size:** 323 Megabytes **File Format:** H264-MP4
Screen Size: 1920 x 1080 **Keywords:** pre-shoot footage breatholding

---

Click for Pics

Catalog Number tws-410-2501 ***Price:*** *$4.00 USD*

MS11_4 - EBP Underwater Shoot (2001) Upscaled to HD Add to Cart

Wamtec Archives

Producer: EBP Prods. **Distributor:** Wamtec **Year:** 2001 **Country of Origin:** USA
Length: 7 minutes **File Size:** 321 Megabytes **File Format:** H264-MP4
Screen Size: 1920 x 1080 **Keywords:** underwater breatholding

---

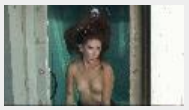

Click for Pics

Catalog Number tws-410-2500 ***Price:*** *$4.00 USD*

MS11_3 - EBP Underwater Shoot (2001) Upscaled to HD Add to Cart

Wamtec Archives

Producer: EBP Prods. **Distributor:** Wamtec **Year:** 2001 **Country of Origin:** USA
Length: 7 minutes **File Size:** 322 Megabytes **File Format:** H264-MP4
Screen Size: 1920 x 1080 **Keywords:** underwater breatholding

---

© 2005 - 2026 Vidown and Wamvids Archives

This site hosted at The Mothership

This site can be
streamed

Friends

NEEDLE IN A HAYSTACK

We have thousands of videos in our huge archives so here is an easy way to find a needle in a haystack. Just CLICK HERE to visit our WAMVIDS portal and then you can list only those items you want to see in 45 different genres. To search for specific models then download the PDF document where you can use CTRL F key to search the catalog by specific texts..

If you need to do deep dive searches by model names or co-producers then download the Archives PDF document at WAMVIDS.COM and search via CTRL F Key.

Welcome to the Wamvids Archives Download store

Your order number will remain valid for 6-7 days. You may download your purchase as often as you wish within that timeframe. Please do not share your number with others. All downloads are logged and checked for unauthorized access.

The minimum total order from this catalog is **$15**

Click any keyword to display a subset of the full catalog Displaying **100** of **3984** items

---

Page 1 2 3 4 5 6 7 8 9 10 11 12 13 14 15 **16** 17 18 19 20 21 22 23 24 25 26 27 28 29 30 31 32 33 34 35 36 37 38 39 40

Catalog Number tws-410-2499 ***Price:*** *$4.00 USD*

Click for Pics

PV292 - Lenny`s pie babes (2002) Upscaled to HD - Martina Add to Cart

Wamtec Archives

Producer: LSP & Wamtec **Distributor:** Wamtec **Year:** 2002 **Country of Origin:** USA
Length: 7 minutes **File Size:** 225 Megabytes **File Format:** H264-MP4
Screen Size: 1920 x 1080 **Keywords:** messy pies

Search Catalog by Keyword

Search

Enter your paid order number at

Vidown.com

to access your videos

Display

100 Go

Items per page

Refund Policy

Shopping Cart

Total=**$0.00**

Your total after discounts must be at least **$15** to check out

This site can be
streamed

Listings sorted by

CATALOG NUMBER in DESCENDING order

For STREAMING options visit

Vidown TV

Click for Pics

Catalog Number tws-410-2498 ***Price:*** *$4.00 USD*

PV281 - Lenny`s pie babes (2002) Upscaled to HD - Nicole Add to Cart

Wamtec Archives

Producer: LSP & Wamtec **Distributor:** Wamtec **Year:** 2002 **Country of Origin:** USA
Length: 6 minutes **File Size:** 174 Megabytes **File Format:** H264-MP4
Screen Size: 1920 x 1080 **Keywords:** messy pies gunge slime cheerleader cosplay boots

---

Click for Pics

Catalog Number tws-410-2497 ***Price:*** *$6.00 USD*

PV270 - Lenny`s pie babes (2002) Upscaled to HD - Nicole & Gigi Add to Cart

Wamtec Archives

Producer: LSP & Wamtec **Distributor:** Wamtec **Year:** 2002 **Country of Origin:** USA
Length: 8 minutes **File Size:** 233 Megabytes **File Format:** H264-MP4
Screen Size: 1920 x 1080 **Keywords:** messy pies slime gunge slime

---

Click for Pics

Catalog Number tws-410-2496 ***Price:*** *$5.00 USD*

PV207 - Lenny`s pie babes (2002) Upscaled to HD - Charlee Add to Cart

Wamtec Archives

Producer: LSP & Wamtec **Distributor:** Wamtec **Year:** 2002 **Country of Origin:** USA
Length: 7 minutes **File Size:** 224 Megabytes **File Format:** H264-MP4
Screen Size: 1920 x 1080 **Keywords:** messy pies gunge slime

---

Click for Pics

Catalog Number tws-410-2495 ***Price:*** *$2.00 USD*

DVWET10_2 - Wetlook Shoots 1992 Up to HD - Fun in the river Add to Cart

After the prom dress shoot Jo, Dawn, Amanda, Gill and Iva play in the Weeki Wachee tiver.

Producer: Wamtec **Distributor:** Wamtec **Year:** 1992 **Country of Origin:** USA
Length: 4 minutes **File Size:** 128 Megabytes **File Format:** H264-MP4
Screen Size: 1920 x 1080 **Keywords:** wetlook pantyhose

Click for Pics

Catalog Number tws-410-2494 ***Price:*** *$5.00 USD*

DVWET09_2 - Wetlook Shoots 1992 Upscaled to HD - Jo Add to Cart

Wamtec Archives

Producer: Wamtec **Distributor:** Wamtec **Year:** 1992 **Country of Origin:** UK
Length: 8 minutes **File Size:** 264 Megabytes **File Format:** H264-MP4
Screen Size: 1920 x 1080 **Keywords:** wetlook stockings

Click for Pics

Catalog Number tws-410-2493 ***Price:*** *$3.00 USD*

DVWET07_1 - Wetlook Shoots 2001 Up to HD - Jules in Bristol Add to Cart

Wamtec Archives

Producer: LMP **Distributor:** Wamtec **Year:** 2001 **Country of Origin:** UK

Length: 5 minutes **File Size:** 160 Megabytes **File Format:** H264-MP4
Screen Size: 1920 x 1080 **Keywords:** wetlook pantyhose boots

---

Click for Pics

Catalog Number tws-410-2492 ***Price:*** *$3.00 USD*

DVWET06_4 - Wetlook Shoots 2001 Upscaled to HD - Viv in Paris Add to Cart

Wamtec Archives

Producer: LMP **Distributor:** Wamtec **Year:** 2001 **Country of Origin:** UK
Length: 5 minutes **File Size:** 159 Megabytes **File Format:** H264-MP4
Screen Size: 1920 x 1080 **Keywords:** wetlook pantyhose

Click for Pics

Catalog Number tws-410-2491 ***Price:*** *$1.00 USD*

T193c1 - Trash the Shoes series 2004 Upscaled to HD Add to Cart

Wamtec Archives

Producer: Eurowam & Wamtec **Distributor:** Wamtec **Year:** 2004 **Country of Origin:** Romania
Length: 5 minutes **File Size:** 153 Megabytes **File Format:** H264-MP4
Screen Size: 1920 x 1080 **Keywords:** shoes heels trash cut

Click for Pics

Catalog Number tws-410-2490 ***Price:*** *$1.00 USD*

T191c1 - Trash the Shoes series 2004 Upscaled to HD Add to Cart

Wamtec Archives

Producer: Eurowam & Wamtec **Distributor:** Wamtec **Year:** 2004 **Country of Origin:** Romania
Length: 5 minutes **File Size:** 160 Megabytes **File Format:** H264-MP4
Screen Size: 1920 x 1080 **Keywords:** shoes heels trash cut

Click for Pics

Catalog Number tws-410-2489 ***Price:*** *$1.00 USD*

t150c4 - Trash the Shoes series 2004 Upscaled to HD Add to Cart

Wamtec Archives

Producer: Eurowam & Wamtec **Distributor:** Wamtec **Year:** 2004 **Country of Origin:** Romania
Length: 4 minutes **File Size:** 139 Megabytes **File Format:** H264-MP4
Screen Size: 1920 x 1080 **Keywords:** shoes heels trash cut

Click for Pics

Catalog Number tws-410-2488 ***Price:*** *$1.00 USD*

t142c3 - Trash the Shoes series 2004 Upscaled to HD Add to Cart

Wamtec Archives

Producer: Eurowam & Wamtec **Distributor:** Wamtec **Year:** 2004 **Country of Origin:** Romania
Length: 6 minutes **File Size:** 174 Megabytes **File Format:** H264-MP4
Screen Size: 1920 x 1080 **Keywords:** shoes heels trash cut

Click for Pics

Catalog Number tws-410-2487 ***Price:*** *$1.00 USD*

T191c3 - Trash the Shoes series 2004 Upscaled to HD Add to Cart

Wamtec Archives

Producer: Eurowam & Wamtec **Distributor:** Wamtec **Year:** 2004 **Country of Origin:** Romania
Length: 5 minutes **File Size:** 158 Megabytes **File Format:** H264-MP4
Screen Size: 1920 x 1080 **Keywords:** shoes heels pyro fire

Click for Pics

Catalog Number tws-410-2486 ***Price:*** *$1.00 USD*

T189c7 - Trash the Shoes series 2004 Upscaled to HD Add to Cart

Wamtec Archives

Producer: Eurowam & Wamtec **Distributor:** Wamtec **Year:** 2004 **Country of Origin:** Romania
Length: 3 minutes **File Size:** 107 Megabytes **File Format:** H264-MP4
Screen Size: 1920 x 1080 **Keywords:** shoes heels pyro fire

Click for Pics

Catalog Number tws-410-2485 ***Price:*** *$1.00 USD*

T189c5 - Trash the Shoes series 2004 Upscaled to HD Add to Cart

Wamtec Archives

Producer: Eurowam & Wamtec **Distributor:** Wamtec **Year:** 2004 **Country of Origin:** Romania
Length: 8 minutes **File Size:** 243 Megabytes **File Format:** H264-MP4
Screen Size: 1920 x 1080 **Keywords:** shoes heels pyro fire

Click for Pics

Catalog Number tws-410-2484 ***Price:*** *$1.00 USD*

t150c6 - Trash the Shoes series 2004 Upscaled to HD Add to Cart

Wamtec Archives

Producer: Eurowam & Wamtec **Distributor:** Wamtec **Year:** 2004 **Country of Origin:** Romania
Length: 5 minutes **File Size:** 153 Megabytes **File Format:** H264-MP4
Screen Size: 1920 x 1080 **Keywords:** shoes heels pyro fire

Click for Pics

Catalog Number tws-410-2483 ***Price:*** *$7.00 USD*

FU066 - Underwater Shoots 2005 Up to HD - Cosplay Wenches Add to Cart

with Katie and Melanie

Producer: Wamtec & TZ Models **Distributor:** Wamtec **Year:** 2005 **Country of Origin:** USA
Length: 15 minutes **File Size:** 565 Megabytes **File Format:** H264-MP4
Screen Size: 1920 x 1080 **Keywords:** underwater breatholding pantyhose cosplay

---

Click for Pics

Catalog Number tws-410-2482 ***Price:*** *$7.00 USD*

FU051 - Underwater Shoots 2005 Up to HD - Cheerleader Claire Add to Cart

Wamtec Archives

Producer: Wamtec & TZ Models **Distributor:** Wamtec **Year:** 2005 **Country of Origin:** USA

Length: 18 minutes **File Size:** 686 Megabytes **File Format:** H264-MP4
Screen Size: 1920 x 1080 **Keywords:** underwater breatholding pantyhose cosplay cheerleader socks sneakers

---

Click for Pics

Catalog Number tws-410-2481 ***Price:*** *$7.00 USD*

FU040 - Underwater Shoots 2005 Up to HD - Chantelle & Cali Add to Cart

Wamtec Archives

Producer: Wamtec & TZ Models **Distributor:** Wamtec **Year:** 2005 **Country of Origin:** USA
Length: 15 minutes **File Size:** 572 Megabytes **File Format:** H264-MP4
Screen Size: 1920 x 1080 **Keywords:** underwater breatholding pantyhose cosplay

---

Click for Pics

Catalog Number tws-410-2480 ***Price:*** *$6.00 USD*

FU029 - Underwater Shoots 2005 Up to HD - Tracie nude workout Add to Cart

Wamtec Archives

Producer: Wamtec & TZ Models **Distributor:** Wamtec **Year:** 2005 **Country of Origin:** USA
Length: 18 minutes **File Size:** 676 Megabytes **File Format:** H264-MP4
Screen Size: 1920 x 1080 **Keywords:** underwater breatholding

---

Click for Pics

Catalog Number tws-410-2479 ***Price:*** *$6.00 USD*

EW066_iris3_3 - Gunge Girls (2004) Up to HD - Szidi and pies Add to Cart

Wamtec Archives

Producer: Digital Pro & Wamtec **Distributor:** Wamtec **Year:** 2004 **Country of Origin:** Romania
Length: 10 minutes **File Size:** 323 Megabytes **File Format:** H264-MP4
Screen Size: 1920 x 1080 **Keywords:** messy pies stockings

Click for Pics

Catalog Number tws-410-2478 ***Price:*** *$6.00 USD*

EW064_iris3_4 - Gunge Girls (2004) Up to HD - Agi in chocolate Add to Cart

Wamtec Archives

Producer: Digital Pro & Wamtec **Distributor:** Wamtec **Year:** 2004 **Country of Origin:** Romania
Length: 10 minutes **File Size:** 303 Megabytes **File Format:** H264-MP4
Screen Size: 1920 x 1080 **Keywords:** messy gunge chocolate stockings

---

Click for Pics

Catalog Number tws-410-2477 ***Price:*** *$7.00 USD*

EW060_iris3_4 - Gunge Girls (2004) Upscaled to HD - blue slime Add to Cart

Wamtec Archives

Producer: Digital Pro & Wamtec **Distributor:** Wamtec **Year:** 2004 **Country of Origin:** Romania
Length: 18 minutes **File Size:** 565 Megabytes **File Format:** H264-MP4
Screen Size: 1920 x 1080 **Keywords:** messy gunge slime stockings

---

Catalog Number tws-410-2476 ***Price:*** *$7.00 USD*

Click for Pics

EW057_iris3_1 - Gunge Girls (2004) Upscaled to HD - 2 scenes Add to Cart

Wamtec Archives

Producer: Digital Pro & Wamtec **Distributor:** Wamtec **Year:** 2004 **Country of Origin:** Romania
Length: 20 minutes **File Size:** 630 Megabytes **File Format:** H264-MP4
Screen Size: 1920 x 1080 **Keywords:** messy gunge slime pantyhose

---

Catalog Number tws-410-2475 ***Price:*** *$7.00 USD*

Click for Pics

170466_6 - Vintage Wetlook Romania (2001) Upscaled to HD Add to Cart

Wamtec Archives

Producer: Digital Pro & Wamtec **Distributor:** Wamtec **Year:** 2001 **Country of Origin:** Romania & Hungary at Digital Pro
Length: 20 minutes **File Size:** 634 Megabytes **File Format:** H264-MP4
Screen Size: 1920 x 1080 **Keywords:** wetlook pantyhose boots

---

Catalog Number tws-410-2474 ***Price:*** *$7.00 USD*

Click for Pics

170465_2 - Vintage Wetlook Romania (2001) Upscaled to HD Add to Cart

Wamtec Archives

Producer: Digital Pro & Wamtec **Distributor:** Wamtec **Year:** 2001 **Country of Origin:** Romania & Hungary at Digital Pro
Length: 19 minutes **File Size:** 591 Megabytes **File Format:** H264-MP4
Screen Size: 1920 x 1080 **Keywords:** wetlook pantyhose

Catalog Number tws-410-2473 ***Price:*** *$7.00 USD*

Click for Pics

170463_5 - Vintage Wetlook Romania (2001) Upscaled to HD Add to Cart

Wamtec Archives

Producer: Digital Pro & Wamtec **Distributor:** Wamtec **Year:** 2001 **Country of Origin:** Romania & Hungary at Digital Pro
Length: 20 minutes **File Size:** 637 Megabytes **File Format:** H264-MP4
Screen Size: 1920 x 1080 **Keywords:** wetlook pantyhose

Catalog Number tws-410-2472 ***Price:*** *$7.00 USD*

Click for Pics

170461_5 - Vintage Wetlook Romania (2001) Upscaled to HD Add to Cart

Wamtec Archives

Producer: Digital Pro & Wamtec **Distributor:** Wamtec **Year:** 2001 **Country of Origin:** Romania & Hungary at Digital Pro
Length: 21 minutes **File Size:** 641 Megabytes **File Format:** H264-MP4
Screen Size: 1920 x 1080 **Keywords:** wetlook pantyhose boots

---

Click for Pics

Catalog Number tws-410-2471 ***Price:*** *$7.00 USD*

29515_2 - Fathom Models (1993) Up to HD - Topless Scubagirls Add to Cart

Wamtec Archives

Producer: Fathom Films/Wamtec **Distributor:** Wamtec **Year:** 1993 **Country of Origin:** USA
Length: 18 minutes **File Size:** 694 Megabytes **File Format:** H264-MP4
Screen Size: 1920 x 1080 **Keywords:** underwater scuba

Click for Pics

Catalog Number tws-410-2470 ***Price:*** *$7.00 USD*

29514_1 - Fathom Models (1993) Up to HD - Scubagirls Add to Cart

Wamtec Archives

Producer: Fathom Films/Wamtec **Distributor:** Wamtec **Year:** 1993 **Country of Origin:** USA
Length: 23 minutes **File Size:** 713 Megabytes **File Format:** H264-MP4
Screen Size: 1920 x 1080 **Keywords:** underwater scuba breatholding

---

Click for Pics

Catalog Number tws-410-2469 ***Price:*** *$7.00 USD*

29511_3 - Fathom Models (1993) Up to HD - Scubagirls Add to Cart

Wamtec Archives

Producer: Fathom Films/Wamtec **Distributor:** Wamtec **Year:** 1993 **Country of Origin:** USA
Length: 23 minutes **File Size:** 703 Megabytes **File Format:** H264-MP4
Screen Size: 1920 x 1080 **Keywords:** underwater scuba

Click for Pics

Catalog Number tws-410-2468 ***Price:*** *$7.00 USD*

29505_2 - Fathom Models (1993) Up to HD - Scubagirls + Mermaids Add to Cart

Wamtec Archives

Producer: Fathom Films/Wamtec **Distributor:** Wamtec **Year:** 1993 **Country of Origin:** USA
Length: 19 minutes **File Size:** 747 Megabytes **File Format:** H264-MP4
Screen Size: 1920 x 1080 **Keywords:** underwater scuba mermaids

---

Click for Pics

Catalog Number tws-410-2467 ***Price:*** *$7.00 USD*

LM21_2b - LM Gunge Girls (2004) Up to HD: Claire Add to Cart

Wamtec Archives

Producer: LMP **Distributor:** Wamtec **Year:** 2004 **Country of Origin:** UK
Length: 14 minutes **File Size:** 449 Megabytes **File Format:** H264-MP4
Screen Size: 1920 x 1080 **Keywords:** wetlook messy slime gunge pantyhose

---

Click for Pics

Catalog Number tws-410-2466 ***Price:*** *$7.00 USD*

LM21.1 - LM Mud Fun (2004) Up to HD: Janet Add to Cart

Wamtec Archives

Producer: LMP **Distributor:** Wamtec **Year:** 2004 **Country of Origin:** UK

Length: 24 minutes **File Size:** 750 Megabytes **File Format:** H264-MP4
Screen Size: 1920 x 1080 **Keywords:** wetlook messy mud pantyhose heels shoes

---

Click for Pics

Catalog Number tws-410-2465 ***Price:*** *$7.00 USD*

LM21.2 - LM Mud Fun (2004) Up to HD: Nicky Add to Cart

Wamtec Archives

Producer: LMP **Distributor:** Wamtec **Year:** 2004 **Country of Origin:** UK
Length: 20 minutes **File Size:** 630 Megabytes **File Format:** H264-MP4
Screen Size: 1920 x 1080 **Keywords:** wetlook messy mud pantyhose heels shoes

---

Click for Pics

Catalog Number tws-410-2464 ***Price:*** *$7.00 USD*

LM11.2 - LM Mud Fun (2004) Up to HD: Michelle Add to Cart

Wamtec Archives

Producer: LMP **Distributor:** Wamtec **Year:** 2004 **Country of Origin:** UK
Length: 22 minutes **File Size:** 683 Megabytes **File Format:** H264-MP4
Screen Size: 1920 x 1080 **Keywords:** wetlook messy mud pantyhose heels shoes

---

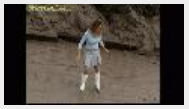

Click for Pics

Catalog Number tws-410-2463 ***Price:*** *$8.00 USD*

LOM14_1 - LM Mud Fun (2004) Up to HD: Emma + Steph + Nicky Add to Cart

Wamtec Archives

Producer: LMP **Distributor:** Wamtec **Year:** 2004 **Country of Origin:** UK
Length: 35 minutes **File Size:** 1099 Megabytes **File Format:** H264-MP4
Screen Size: 1920 x 1080 **Keywords:** wetlook messy mud pantyhose heels shoes boots

---

Click for Pics

Catalog Number tws-410-2462 ***Price:*** *$7.00 USD*

REG4.3 - Girls Next Door (2003) in HD: Steffi + Simone hairwash Add to Cart

Wamtec Archives

Producer: Reg Prods **Distributor:** Wamtec **Year:** 2003 **Country of Origin:** USA
Length: 23 minutes **File Size:** 721 Megabytes **File Format:** H264-MP4
Screen Size: 1920 x 1080 **Keywords:** wetlook Reg Series hairwash shampoo

---

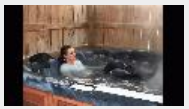

Click for Pics

Catalog Number tws-410-2461 ***Price:*** *$7.00 USD*

REG3.4 - Girl Next Door Wetlook (2003) Up to HD: Winter Clothes Add to Cart

Cameron & Vicky

Producer: Reg Prods **Distributor:** Wamtec **Year:** 2003 **Country of Origin:** USA
Length: 19 minutes **File Size:** 600 Megabytes **File Format:** H264-MP4
Screen Size: 1920 x 1080 **Keywords:** wetlook Reg Series jeans winterclothes boots

---

Click for Pics

Catalog Number tws-410-2460 ***Price:*** *$4.00 USD*

REG1.5 - Girl Next Door Wetlook (2003) Up to HD: Cameron & Vicky Add to Cart

Wamtec Archives

Producer: Reg Prods **Distributor:** Wamtec **Year:** 2003 **Country of Origin:** USA
Length: 13 minutes **File Size:** 417 Megabytes **File Format:** H264-MP4
Screen Size: 1920 x 1080 **Keywords:** wetlook Reg Series balloon

---

Click for Pics

Catalog Number tws-410-2459 ***Price:*** *$6.00 USD*

REG1.3 - Girl Next Door Wetlook (2003) Up to HD: Cameron Add to Cart

Wamtec Archives

Producer: Reg Prods **Distributor:** Wamtec **Year:** 2003 **Country of Origin:** USA
Length: 13 minutes **File Size:** 394 Megabytes **File Format:** H264-MP4
Screen Size: 1920 x 1080 **Keywords:** wetlook Reg Series pants socks

---

Click for Pics

Catalog Number tws-410-2458 ***Price:*** *$12.00 USD*

MS30_1 - EBP Extreme Underwater Erotica (2002) Upscaled to HD Add to Cart

Wamtec Archives

Producer: EBP Prods. **Distributor:** Wamtec **Year:** 2002 **Country of Origin:** USA
Length: 65 minutes **File Size:** 2015 Megabytes **File Format:** H264-MP4
Screen Size: 1920 x 1080 **Keywords:** underwater erotic breatholding

---

Click for Pics

Catalog Number tws-410-2457 ***Price:*** *$12.00 USD*

MS20_2 - EBP Extreme Underwater Erotica (2002) Upscaled to HD Add to Cart

Wamtec Archives

Producer: EBP Prods. **Distributor:** Wamtec **Year:** 2002 **Country of Origin:** USA
Length: 44 minutes **File Size:** 1366 Megabytes **File Format:** H264-MP4
Screen Size: 1920 x 1080 **Keywords:** underwater erotic breatholding bondage

---

Click for Pics

Catalog Number tws-410-2456 ***Price:*** *$12.00 USD*

BEN17_2 - EBP Extreme Underwater Erotica (2002) Upscaled to HD Add to Cart

Wamtec Archives

Producer: EBP Prods. **Distributor:** Wamtec **Year:** 2002 **Country of Origin:** USA
Length: 64 minutes **File Size:** 1999 Megabytes **File Format:** H264-MP4
Screen Size: 1920 x 1080 **Keywords:** underwater erotic breatholding

---

Click for Pics

Catalog Number tws-410-2455 ***Price:*** *$12.00 USD*

BEN16_3 - EBP Extreme Underwater Erotica (2002) Upscaled to HD Add to Cart

Wamtec Archives

Producer: EBP Prods. **Distributor:** Wamtec **Year:** 2002 **Country of Origin:** USA

Length: 47 minutes **File Size:** 1493 Megabytes **File Format:** H264-MP4
Screen Size: 1920 x 1080 **Keywords:** underwater erotic breatholding

---

Click for Pics

Catalog Number tws-410-2454 ***Price:*** *$8.00 USD*

PV148 - Pie Shoot 1999 up to HD: Pie Anatomy Add to Cart

Lana Cox + Teresa-May + Tracie + Wendy + Corrine

Producer: LSP & Wamtec **Distributor:** Wamtec **Year:** 1999 **Country of Origin:** USA
Length: 37 minutes **File Size:** 1144 Megabytes **File Format:** H264-MP4
Screen Size: 1920 x 1080 **Keywords:** messy pies

Click for Pics

Catalog Number tws-410-2453 ***Price:*** *$8.00 USD*

PV141 - Pie Shoot 1999 up to HD: Simon Says Add to Cart

Nicole + Christina + Charlee

Producer: LSP & Wamtec **Distributor:** Wamtec **Year:** 1999 **Country of Origin:** USA
Length: 26 minutes **File Size:** 805 Megabytes **File Format:** H264-MP4
Screen Size: 1920 x 1080 **Keywords:** messy pies girdles

Click for Pics

Catalog Number tws-410-2452 ***Price:*** *$8.00 USD*

PV135 - Pie Shoot 1999 up to HD: Slapstick Slips Pie Line Add to Cart

Christina + Angelique + Charlee + Alicia

Producer: LSP & Wamtec **Distributor:** Wamtec **Year:** 1999 **Country of Origin:** USA
Length: 45 minutes **File Size:** 1400 Megabytes **File Format:** H264-MP4
Screen Size: 1920 x 1080 **Keywords:** messy pies slips

Click for Pics

Catalog Number tws-410-2451 ***Price:*** *$8.00 USD*

PV130 - Pie Shoot 1999 up to HD: Girdle Theft Add to Cart

Christina + Kelli + Tatiana

Producer: LSP & Wamtec **Distributor:** Wamtec **Year:** 1999 **Country of Origin:** USA
Length: 21 minutes **File Size:** 654 Megabytes **File Format:** H264-MP4
Screen Size: 1920 x 1080 **Keywords:** messy pies girdles

Click for Pics

Catalog Number tws-410-2450 ***Price:*** *$5.00 USD*

T9807B1_2_iris3 - Thai Bath Girls 1998 up to HD - Wetlook Add to Cart

Footage shot by yours truly while on vacation in Thailand

Producer: Wamtec **Distributor:** Wamtec **Year:** 1998 **Country of Origin:** Thailand
Length: 16 minutes **File Size:** 495 Megabytes **File Format:** H264-MP4
Screen Size: 1920 x 1080 **Keywords:** wetlook pantyhose

Click for Pics

Catalog Number tws-410-2449 ***Price:*** *$3.00 USD*

T1991B_PAL_4_2_iris3 - Thai Bath Girls 1991 up to HD - Wetlook Add to Cart

Footage shot by yours truly while on vacation in Thailand

Producer: Wamtec **Distributor:** Wamtec **Year:** 1991 **Country of Origin:** Thailand
Length: 6 minutes **File Size:** 190 Megabytes **File Format:** H264-MP4
Screen Size: 1920 x 1080 **Keywords:** wetlook pantyhose

Click for Pics

Catalog Number tws-410-2448 ***Price:*** *$5.00 USD*

T1991_3bNTSC_2_2_iris3 - Thai Bath Girls 1991 up to HD - Wetlook Add to Cart

Footage shot by yours truly while on vacation in Thailand

Producer: Wamtec **Distributor:** Wamtec **Year:** 1991 **Country of Origin:** Thailand
Length: 14 minutes **File Size:** 423 Megabytes **File Format:** H264-MP4
Screen Size: 1920 x 1080 **Keywords:** wetlook pantyhose

Click for Pics

Catalog Number tws-410-2447 ***Price:*** *$2.00 USD*

T1991_2_NTSC_2_2_iris3 - Thai Bath Girls 1991 up to HD - Wetlook Add to Cart

Footage shot by yours truly while on vacation in Thailand

Producer: Wamtec **Distributor:** Wamtec **Year:** 1991 **Country of Origin:** Thailand
Length: 5 minutes **File Size:** 165 Megabytes **File Format:** H264-MP4
Screen Size: 1920 x 1080 **Keywords:** wetlook pantyhose

Click for Pics

Catalog Number tws-410-2446 ***Price:*** *$8.00 USD*

93AW01_UWjo - Raw UW Footage 1993 - Up to FHD - Jo at night Add to Cart

Wamtec Archives

Producer: Wamtec **Distributor:** Wamtec **Year:** 1993 **Country of Origin:** USA
Length: 28 minutes **File Size:** 878 Megabytes **File Format:** H264-MP4
Screen Size: 1920 x 1080 **Keywords:** wetlook underwater stockings heels shoes

---

Click for Pics

Catalog Number tws-410-2445 ***Price:*** *$8.00 USD*

93N09_UWjo Raw UW Footage 1993 - Upscaled to FHD - Jo underwater Add to Cart

Wamtec Archives

Producer: Wamtec **Distributor:** Wamtec **Year:** 1993 **Country of Origin:** USA
Length: 34 minutes **File Size:** 1091 Megabytes **File Format:** H264-MP4
Screen Size: 1920 x 1080 **Keywords:** wetlook underwater stockings heels shoes

---

Click for Pics

Catalog Number tws-410-2444 ***Price:*** *$3.00 USD*

93S08_Jo - Raw UW Footage 1993 - Up to FHD - Jo topside camera Add to Cart

Wamtec Archives

Producer: Wamtec **Distributor:** Wamtec **Year:** 1993 **Country of Origin:** USA

Length: 7 minutes **File Size:** 222 Megabytes **File Format:** H264-MP4
Screen Size: 1920 x 1080 **Keywords:** wetlook underwater stockings heels shoes

---

Click for Pics

Catalog Number tws-410-2443 ***Price:*** *$8.00 USD*

93N06_UW - Raw UW Footage 1993 - Upscaled to FHD - Jo with Andy Add to Cart

Wamtec Archives

Producer: Wamtec **Distributor:** Wamtec **Year:** 1993 **Country of Origin:** USA
Length: 30 minutes **File Size:** 943 Megabytes **File Format:** H264-MP4
Screen Size: 1920 x 1080 **Keywords:** wetlook underwater stockings heels shoes

---

Click for Pics

Catalog Number tws-410-2442 ***Price:*** *$7.00 USD*

EW084_iris3_2- Mud Fun (2005) - Upscaled to FHD - 2 scenes Add to Cart

Wamtec Archives

Producer: Digital Pro & Wamtec **Distributor:** Wamtec **Year:** 2005 **Country of Origin:** Romania & Hungary at Digital Pro
Length: 17 minutes **File Size:** 527 Megabytes **File Format:** H264-MP4
Screen Size: 1920 x 1080 **Keywords:** wetlook messy mud pantyhose heels shoes

---

Click for Pics

Catalog Number tws-410-2441 ***Price:*** *$6.00 USD*

EW080_iris3_4 - Mud Fun (2005) - Upscaled to FHD - Mud Walk Add to Cart

Wamtec Archives

Producer: Digital Pro & Wamtec **Distributor:** Wamtec **Year:** 2005 **Country of Origin:** Romania & Hungary at Digital Pro
Length: 9 minutes **File Size:** 287 Megabytes **File Format:** H264-MP4
Screen Size: 1920 x 1080 **Keywords:** wetlook messy mud pantyhose heels shoes

---

Click for Pics

Catalog Number tws-410-2440 ***Price:*** *$6.00 USD*

EW079_iris3_2 - Mud Fun (2005) - Upscaled to FHD - Mud Walk Add to Cart

Wamtec Archives

Producer: Digital Pro & Wamtec **Distributor:** Wamtec **Year:** 2005 **Country of Origin:** Romania & Hungary at Digital Pro
Length: 10 minutes **File Size:** 311 Megabytes **File Format:** H264-MP4
Screen Size: 1920 x 1080 **Keywords:** wetlook messy mud pantyhose heels shoes

---

Click for Pics

Catalog Number tws-410-2439 ***Price:*** *$6.00 USD*

EW068_iris3_2 - Mud Fun (2005) - Upscaled to FHD - Mud Walk Add to Cart

Wamtec Archives

Producer: Digital Pro & Wamtec **Distributor:** Wamtec **Year:** 2005 **Country of Origin:** Romania & Hungary at Digital Pro
Length: 11 minutes **File Size:** 348 Megabytes **File Format:** H264-MP4
Screen Size: 1920 x 1080 **Keywords:** wetlook messy mud pantyhose heels shoes

Catalog Number tws-410-2438 ***Price:*** *$6.00 USD*

Click for Pics

T929c8 - WetCosplay Series (2007) - Upscaled to FHD - Princess Add to Cart

Wamtec Archives

Producer: Digital Pro & Wamtec **Distributor:** Wamtec **Year:** 2007 **Country of Origin:** Romania & Hungary at Digital Pro
Length: 10 minutes **File Size:** 306 Megabytes **File Format:** H264-MP4
Screen Size: 1920 x 1080 **Keywords:** wetlook pantyhose cosplay boots

---

Catalog Number tws-410-2437 ***Price:*** *$6.00 USD*

Click for Pics

T928c2 - WetCosplay Series (2007) Upscaled to FHD - Maid Marion Add to Cart

Wamtec Archives

Producer: Digital Pro & Wamtec **Distributor:** Wamtec **Year:** 2007 **Country of Origin:** Romania & Hungary at Digital Pro
Length: 10 minutes **File Size:** 326 Megabytes **File Format:** H264-MP4
Screen Size: 1920 x 1080 **Keywords:** wetlook pantyhose cosplay boots dunk dunktank

---

Catalog Number tws-410-2436 ***Price:*** *$6.00 USD*

Click for Pics

T927c3 - WetCosplay Series (2007) - Up to FHD - Wednesday Addams Add to Cart

Wamtec Archives

Producer: Digital Pro & Wamtec **Distributor:** Wamtec **Year:** 2007 **Country of Origin:** Romania & Hungary at Digital Pro
Length: 10 minutes **File Size:** 325 Megabytes **File Format:** H264-MP4
Screen Size: 1920 x 1080 **Keywords:** wetlook pantyhose cosplay hairwash shampoo

---

Catalog Number tws-410-2435 ***Price:*** *$6.00 USD*

Click for Pics

T813c2 - WetCosplay Series (2007) - Upscaled to FHD - Sexy Bunny Add to Cart

Wamtec Archives

Producer: Digital Pro & Wamtec **Distributor:** Wamtec **Year:** 2007 **Country of Origin:** Romania & Hungary at Digital Pro
Length: 10 minutes **File Size:** 165 Megabytes **File Format:** H264-MP4
Screen Size: 1920 x 1080 **Keywords:** wetlook stockings cosplay

---

Catalog Number tws-410-2434 ***Price:*** *$5.00 USD*

Click for Pics

WB21_1 - EBP Underwater Shoot 2002 - Upscaled to FHD Add to Cart

Wamtec Archives

Producer: EBP Prods. **Distributor:** Wamtec **Year:** 2002 **Country of Origin:** USA
Length: 10 minutes **File Size:** 315 Megabytes **File Format:** H264-MP4
Screen Size: 1920 x 1080 **Keywords:** underwater breatholding freediving

---

Click for Pics

Catalog Number tws-410-2433 ***Price:*** *$6.00 USD*

WB20_1 - EBP Underwater Shoot 2002 - Upscaled to FHD Add to Cart

Wamtec Archives

Producer: EBP Prods. **Distributor:** Wamtec **Year:** 2002 **Country of Origin:** USA
Length: 12 minutes **File Size:** 383 Megabytes **File Format:** H264-MP4
Screen Size: 1920 x 1080 **Keywords:** underwater breatholding

---

Click for Pics

Catalog Number tws-410-2432 ***Price:*** *$4.00 USD*

WB18_2 - EBP Underwater Shoot 2002 - Upscaled to FHD Add to Cart

Wamtec Archives

Producer: EBP Prods. **Distributor:** Wamtec **Year:** 2002 **Country of Origin:** USA
Length: 7 minutes **File Size:** 225 Megabytes **File Format:** H264-MP4
Screen Size: 1920 x 1080 **Keywords:** underwater breatholding

---

Click for Pics

Catalog Number tws-410-2431 ***Price:*** *$4.00 USD*

WB06_2 - EBP Underwater Shoot 2002 - Upscaled to FHD Add to Cart

Wamtec Archives

Producer: EBP Prods. **Distributor:** Wamtec **Year:** 2002 **Country of Origin:** USA
Length: 7 minutes **File Size:** 228 Megabytes **File Format:** H264-MP4
Screen Size: 1920 x 1080 **Keywords:** underwater breatholding freediving

---

Click for Pics

Catalog Number tws-410-2430 ***Price:*** *$0.00 USD*

BEN25_7 - EBP Underwater Shoot 2002 - Upscaled to FHD Add to Cart

Wamtec Archives

Producer: EBP Prods. **Distributor:** Wamtec **Year:** 2002 **Country of Origin:** USA
Length: 7 minutes **File Size:** 225 Megabytes **File Format:** H264-MP4
Screen Size: 1920 x 1080 **Keywords:** pre-shoot footage breatholding

---

Click for Pics

Catalog Number tws-410-2429 ***Price:*** *$7.00 USD*

PM7_2 - LM Pies & Gunge 2003 Upscaled to FHD - Steph Add to Cart

Wamtec Archives

Producer: LMP **Distributor:** Wamtec **Year:** 2003 **Country of Origin:** UK
Length: 15 minutes **File Size:** 481 Megabytes **File Format:** H264-MP4
Screen Size: 1920 x 1080 **Keywords:** messy gunge slime pies pantyhose

---

Click for Pics

Catalog Number tws-410-2428 ***Price:*** *$6.00 USD*

PM3_4 - LM Pies & Gunge 2003 Upscaled to FHD - Pies and Gunge Add to Cart

Charlotte and Nicky

Producer: LMP **Distributor:** Wamtec **Year:** 2003 **Country of Origin:** UK

Length: 21 minutes **File Size:** 657 Megabytes **File Format:** H264-MP4
Screen Size: 1920 x 1080 **Keywords:** messy gunge slime pies pantyhose

---

Click for Pics

Catalog Number tws-410-2427 ***Price:*** *$7.00 USD*

LM23_6 - LM Pies & Gunge 2003 Upscaled to FHD - Boots and Beans Add to Cart

Wamtec Archives

Producer: LMP **Distributor:** Wamtec **Year:** 2003 **Country of Origin:** UK
Length: 15 minutes **File Size:** 474 Megabytes **File Format:** H264-MP4
Screen Size: 1920 x 1080 **Keywords:** messy gunge slime pantyhose boots food

---

Click for Pics

Catalog Number tws-410-2426 ***Price:*** *$6.00 USD*

LM21_3 - LM Pies & Gunge 2003 Upscaled to FHD - Nicki in boots Add to Cart

Wamtec Archives

Producer: LMP **Distributor:** Wamtec **Year:** 2003 **Country of Origin:** UK
Length: 12 minutes **File Size:** 380 Megabytes **File Format:** H264-MP4
Screen Size: 1920 x 1080 **Keywords:** messy gunge slime pies pantyhose boots

---

Click for Pics

Catalog Number tws-410-2425 ***Price:*** *$7.00 USD*

EE97E_1 - EE Wetlook 1997 Upscaled to FHD - The Bathroom Meeting Add to Cart

Featuring Anouk + Hanna + Marciana

Producer: EEP **Distributor:** Wamtec **Year:** 1997 **Country of Origin:** Holland
Length: 18 minutes **File Size:** 568 Megabytes **File Format:** H264-MP4
Screen Size: 1920 x 1080 **Keywords:** wetlook jeans boots

Click for Pics

Catalog Number tws-410-2424 ***Price:*** *$8.00 USD*

EE97D_4 - EE Wetlook 1997 Upscaled to FHD - Sanne & Angela Add to Cart

Wamtec Archives

Producer: EEP **Distributor:** Wamtec **Year:** 1997 **Country of Origin:** Holland
Length: 30 minutes **File Size:** 950 Megabytes **File Format:** H264-MP4
Screen Size: 1920 x 1080 **Keywords:** wetlook jeans

Click for Pics

Catalog Number tws-410-2423 ***Price:*** *$5.00 USD*

EE97D_2 - EE Wetlook 1997 Upscaled to FHD - Tanja & Agnes Add to Cart

Wamtec Archives

Producer: EEP **Distributor:** Wamtec **Year:** 1997 **Country of Origin:** Holland
Length: 13 minutes **File Size:** 402 Megabytes **File Format:** H264-MP4
Screen Size: 1920 x 1080 **Keywords:** wetlook jeans

Click for Pics

Catalog Number tws-410-2422 ***Price:*** *$0.00 USD*

EE97A - EE Wetlook 1997 Upscaled to FHD - Compilation Add to Cart

Wamtec Archives

Producer: EEP **Distributor:** Wamtec **Year:** 1997 **Country of Origin:** Holland
Length: 8 minutes **File Size:** 248 Megabytes **File Format:** H264-MP4
Screen Size: 1920 x 1080 **Keywords:** wetlook jeans

Click for Pics

Catalog Number tws-410-2421 ***Price:*** *$6.00 USD*

FU050p2 Sexy Underwater 2006 Upscaled to FHD - Conflict part 2 Add to Cart

Heather & Winona & Katie have a threesome in the pool that develops into a catfight

Producer: Wamtec & TZ Models **Distributor:** Wamtec **Year:** 2006 **Country of Origin:** USA
Length: 16 minutes **File Size:** 589 Megabytes **File Format:** H264-MP4
Screen Size: 1920 x 1080 **Keywords:** underwater scuba catfight dunk

---

Click for Pics

Catalog Number tws-410-2420 ***Price:*** *$6.00 USD*

FU050p1 Sexy Underwater 2006 Upscaled to FHD - Conflict part 1 Add to Cart

Heather & Winona & Katie have a threesome in the pool that develops into a catfight

Producer: Wamtec & TZ Models **Distributor:** Wamtec **Year:** 2006 **Country of Origin:** USA
Length: 15 minutes **File Size:** 660 Megabytes **File Format:** H264-MP4
Screen Size: 1920 x 1080 **Keywords:** underwater scuba catfight dunk

---

Click for Pics

Catalog Number tws-410-2419 ***Price:*** *$6.00 USD*

FU049p2 Sexy Underwater 2006 Upscaled to FHD - Katie scuba pt 2 Add to Cart

Wamtec Archives

Producer: Wamtec & TZ Models **Distributor:** Wamtec **Year:** 2006 **Country of Origin:** USA
Length: 12 minutes **File Size:** 523 Megabytes **File Format:** H264-MP4
Screen Size: 1920 x 1080 **Keywords:** underwater scuba pantyhose

---

Click for Pics

Catalog Number tws-410-2418 ***Price:*** *$6.00 USD*

FU049p1 Sexy Underwater 2006 Upscaled to FHD - Katie scuba pt 1 Add to Cart

Wamtec Archives

Producer: Wamtec & TZ Models **Distributor:** Wamtec **Year:** 2006 **Country of Origin:** USA
Length: 19 minutes **File Size:** 718 Megabytes **File Format:** H264-MP4
Screen Size: 1920 x 1080 **Keywords:** underwater scuba pantyhose

---

Click for Pics

Catalog Number tws-410-2417 ***Price:*** *$5.00 USD*

EW081 - Mud Fun Models (2005) Upscaled to FHD Add to Cart

Wamtec Archives

Producer: Eurowam & Wamtec **Distributor:** Wamtec **Year:** 2005 **Country of Origin:** Romania

Length: 9 minutes **File Size:** 299 Megabytes **File Format:** H264-MP4
Screen Size: 1920 x 1080 **Keywords:** messy mud wetlook pantyhose heels shoes

---

Click for Pics

Catalog Number tws-410-2416 ***Price:*** *$5.00 USD*

EW080 - Mud Fun Models (2005) Upscaled to FHD Add to Cart

Wamtec Archives

Producer: Eurowam & Wamtec **Distributor:** Wamtec **Year:** 2005 **Country of Origin:** Romania
Length: 10 minutes **File Size:** 311 Megabytes **File Format:** H264-MP4
Screen Size: 1920 x 1080 **Keywords:** messy mud wetlook pantyhose heels shoes

---

Click for Pics

Catalog Number tws-410-2415 ***Price:*** *$5.00 USD*

EW079 - Mud Fun Models (2005) Upscaled to FHD Add to Cart

Wamtec Archives

Producer: Eurowam & Wamtec **Distributor:** Wamtec **Year:** 2005 **Country of Origin:** Romania
Length: 11 minutes **File Size:** 349 Megabytes **File Format:** H264-MP4
Screen Size: 1920 x 1080 **Keywords:** messy mud wetlook pantyhose heels shoes

---

Click for Pics

Catalog Number tws-410-2414 ***Price:*** *$5.00 USD*

EW068 - Mud Fun Models (2005) Upscaled to FHD Add to Cart

Wamtec Archives

Producer: Eurowam & Wamtec **Distributor:** Wamtec **Year:** 2005 **Country of Origin:** Romania
Length: 10 minutes **File Size:** 328 Megabytes **File Format:** H264-MP4
Screen Size: 1920 x 1080 **Keywords:** messy mud wetlook pantyhose heels shoes

---

Click for Pics

Catalog Number tws-410-2413 ***Price:*** *$5.00 USD*

DVWET18_6 - MK Wetlook Shoots (1997) Upscaled - JC Strong Add to Cart

Wamtec Archives

Producer: Wamtec **Distributor:** Wamtec **Year:** 1997 **Country of Origin:** USA
Length: 10 minutes **File Size:** 328 Megabytes **File Format:** H264-MP4
Screen Size: 1920 x 1080 **Keywords:** wetlook pantyhose socks sneakers

---

Click for Pics

Catalog Number tws-410-2412 ***Price:*** *$5.00 USD*

DVWET16_2 - MK Wetlook Shoots (1997) Upscaled - Patti Add to Cart

Wamtec Archives

Producer: Wamtec **Distributor:** Wamtec **Year:** 1997 **Country of Origin:** USA
Length: 10 minutes **File Size:** 319 Megabytes **File Format:** H264-MP4
Screen Size: 1920 x 1080 **Keywords:** wetlook pantyhose sneakers

---

Click for Pics

Catalog Number tws-410-2411 ***Price:*** *$6.00 USD*

DVWET14_4 - MK Wetlook Shoots (1997) Upscaled - Robyn`s hairwash Add to Cart

Wamtec Archives

Producer: Wamtec **Distributor:** Wamtec **Year:** 1997 **Country of Origin:** USA
Length: 12 minutes **File Size:** 383 Megabytes **File Format:** H264-MP4
Screen Size: 1920 x 1080 **Keywords:** wetlook pantyhose hairwash shampoo boots

---

Click for Pics

Catalog Number tws-410-2410 ***Price:*** *$6.00 USD*

DVWET11_3 - MK Wetlook Shoots (1997) Upscaled - Tracie & Wendy Add to Cart

Wamtec Archives

Producer: Wamtec **Distributor:** Wamtec **Year:** 1997 **Country of Origin:** USA
Length: 10 minutes **File Size:** 328 Megabytes **File Format:** H264-MP4
Screen Size: 1920 x 1080 **Keywords:** wetlook pantyhose

Click for Pics

Catalog Number tws-410-2409 ***Price:*** *$4.00 USD*

WB05_4 - Vintage EBP Underwater Shoots (2003) - Upscaled to HD Add to Cart

Wamtec Archives

Producer: EBP Prods. **Distributor:** Wamtec **Year:** 2003 **Country of Origin:** USA
Length: 7 minutes **File Size:** 220 Megabytes **File Format:** H264-MP4
Screen Size: 1920 x 1080 **Keywords:** underwater breatholding

---

Click for Pics

Catalog Number tws-410-2408 ***Price:*** *$2.00 USD*

WB02_3 - Vintage EBP Underwater Shoots (2003) - Upscaled to HD Add to Cart

Wamtec Archives

Producer: EBP Prods. **Distributor:** Wamtec **Year:** 2003 **Country of Origin:** USA
Length: 6 minutes **File Size:** 210 Megabytes **File Format:** H264-MP4
Screen Size: 1920 x 1080 **Keywords:** underwater breatholding

---

Click for Pics

Catalog Number tws-410-2407 ***Price:*** *$2.00 USD*

MS13_2 - Vintage EBP Underwater Shoots (2003) - Upscaled to HD Add to Cart

Wamtec Archives

Producer: EBP Prods. **Distributor:** Wamtec **Year:** 2003 **Country of Origin:** USA
Length: 3 minutes **File Size:** 206 Megabytes **File Format:** H264-MP4
Screen Size: 1920 x 1080 **Keywords:** underwater breatholding

---

Click for Pics

Catalog Number tws-410-2406 ***Price:*** *$4.00 USD*

DOP03_7 - Vintage EBP Underwater Shoots (2003) - Upscaled to HD Add to Cart

Wamtec Archives

Producer: EBP Prods. **Distributor:** Wamtec **Year:** 2003 **Country of Origin:** USA

Length: 7 minutes **File Size:** 205 Megabytes **File Format:** H264-MP4
Screen Size: 1920 x 1080 **Keywords:** underwater breatholding

---

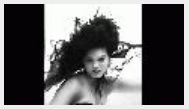

Click for Pics

Catalog Number tws-410-2405 ***Price:*** *$0.00 USD*

34808slid- Vintage EBP Underwater Shoots (2003) - *SLIDESHOW*

Add to Cart

Wamtec Archives

Producer: EBP Prods. **Distributor:** Wamtec **Year:** 2003 **Country of Origin:** USA
Length: 18 minutes **File Size:** 560 Megabytes **File Format:** H264-MP4
Screen Size: 1920 x 1080 **Keywords:** underwater slideshow

Click for Pics

Catalog Number tws-410-2404 ***Price:*** *$4.00 USD*

PV291 - Classic Pie Models (2003) - Upscaled to HD - Lori

Add to Cart

Wamtec Archives

Producer: LSP & Wamtec **Distributor:** Wamtec **Year:** 2003 **Country of Origin:** USA
Length: 6 minutes **File Size:** 175 Megabytes **File Format:** H264-MP4
Screen Size: 1920 x 1080 **Keywords:** messy pies gunge

Click for Pics

Catalog Number tws-410-2403 ***Price:*** *$3.00 USD*

PV278 - Classic Pie Models (2003) - Upscaled to HD - Martina

Add to Cart

Wamtec Archives

Producer: LSP & Wamtec **Distributor:** Wamtec **Year:** 2003 **Country of Origin:** USA
Length: 5 minutes **File Size:** 162 Megabytes **File Format:** H264-MP4
Screen Size: 1920 x 1080 **Keywords:** messy pies gunge

Click for Pics

Catalog Number tws-410-2402 ***Price:*** *$3.00 USD*

PV209 - Classic Pie Models (2003) - Upscaled to HD - Veronica

Add to Cart

Wamtec Archives

Producer: LSP & Wamtec **Distributor:** Wamtec **Year:** 2003 **Country of Origin:** USA
Length: 5 minutes **File Size:** 168 Megabytes **File Format:** H264-MP4
Screen Size: 1920 x 1080 **Keywords:** messy pies gunge stockings

---

Click for Pics

Catalog Number tws-410-2401 ***Price:*** *$1.00 USD*

PV183 - Classic Pie Models (2003) - Upscaled to HD - Taylor

Add to Cart

Wamtec Archives

Producer: LSP & Wamtec **Distributor:** Wamtec **Year:** 2003 **Country of Origin:** USA
Length: 3 minutes **File Size:** 101 Megabytes **File Format:** H264-MP4
Screen Size: 1920 x 1080 **Keywords:** messy pies gunge

Catalog Number tws-410-2400 ***Price:*** *$6.00 USD*

T927c4 - Wetlook Cosplay 2006 - Upscaled to HD - Gypsy hairwash Add to Cart

Wamtec Archives

Click for Pics

Producer: Digital Pro & Wamtec **Distributor:** Wamtec **Year:** 2006 **Country of Origin:** Romania & Hungary at Digital Pro
Length: 10 minutes **File Size:** 319 Megabytes **File Format:** H264-MP4
Screen Size: 1920 x 1080 **Keywords:** wetlook pantyhose cosplay hairwash shampoo

---

Page 1 2 3 4 5 6 7 8 9 10 11 12 13 14 15 **16** 17 18 19 20 21 22 23 24 25 26 27 28 29 30 31 32 33 34 35 36 37 38 39 40

© 2005 - 2026 Vidown and Wamvids Archives

This site hosted at The Mothership

This site can be
streamed

Friends

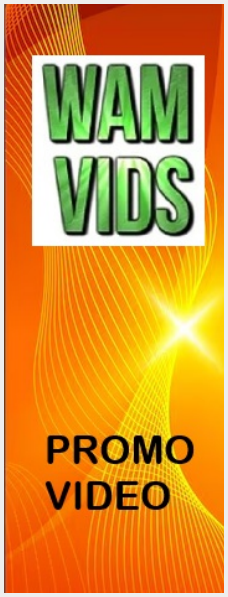

NEEDLE IN A HAYSTACK

We have thousands of videos in our huge archives so here is an easy way to find a needle in a haystack. Just CLICK HERE to visit our WAMVIDS portal and then you can list only those items you want to see in 45 different genres. To search for specific models then download the PDF document where you can use CTRL F key to search the catalog by specific texts..

If you need to do deep dive searches by model names or co-producers then download the Archives PDF document at WAMVIDS.COM and search via CTRL F Key.

Welcome to the Wamvids Archives Download store

Your order number will remain valid for 6-7 days. You may download your purchase as often as you wish within that timeframe. Please do not share your number with others. All downloads are logged and checked for unauthorized access.

The minimum total order from this catalog is **$15**

Click any keyword to display a subset of the full catalog Displaying **100** of **3984** items

---

Page 1 2 3 4 5 6 7 8 9 10 11 12 13 14 15 16 **17** 18 19 20 21 22 23 24 25 26 27 28 29 30 31 32 33 34 35 36 37 38 39 40

Catalog Number tws-410-2399 ***Price:*** *$6.00 USD*

Click for Pics

T926c8 - Wetlook Cosplay 2006 - Upscaled to HD - Sexy Matador Add to Cart

Wamtec Archives

Producer: Digital Pro & Wamtec **Distributor:** Wamtec **Year:** 2006 **Country of Origin:** Romania & Hungary at Digital Pro
Length: 10 minutes **File Size:** 308 Megabytes **File Format:** H264-MP4
Screen Size: 1920 x 1080 **Keywords:** wetlook pantyhose cosplay

---

Search Catalog by Keyword

Search

Enter your paid order number at

Vidown.com

to access your videos

Display

100 Go

Items per page

Refund Policy

Shopping Cart

Total=**$0.00**

Your total after discounts must be at least **$15** to check out

This site can be
streamed

Listings sorted by

CATALOG NUMBER in DESCENDING order

For STREAMING options visit

Vidown TV

Catalog Number tws-410-2398 ***Price:*** *$6.00 USD*

Click for Pics

T825c2 - Wetlook Cosplay 2006 - Upscaled to HD - Sexy Nurse Add to Cart

Wamtec Archives

Producer: Digital Pro & Wamtec **Distributor:** Wamtec **Year:** 2006 **Country of Origin:** Romania & Hungary at Digital Pro
Length: 12 minutes **File Size:** 193 Megabytes **File Format:** H264-MP4
Screen Size: 1920 x 1080 **Keywords:** wetlook stockings cosplay

---

Catalog Number tws-410-2397 ***Price:*** *$6.00 USD*

Click for Pics

T813c1 - Wetlook Cosplay 2006 - Upscaled to HD - Sexy Maid Add to Cart

Wamtec Archives

Producer: Digital Pro & Wamtec **Distributor:** Wamtec **Year:** 2006 **Country of Origin:** Romania & Hungary at Digital Pro
Length: 11 minutes **File Size:** 180 Megabytes **File Format:** H264-MP4
Screen Size: 1920 x 1080 **Keywords:** wetlook stockings cosplay

---

Catalog Number tws-410-2396 ***Price:*** *$6.00 USD*

Click for Pics

FU041 - Sexy Underwater 2004 - Upscaled to HD - Ryan & Cali Add to Cart

Wamtec Archives

Producer: Wamtec & TZ Models **Distributor:** Wamtec **Year:** 2004 **Country of Origin:** USA
Length: 9 minutes **File Size:** 338 Megabytes **File Format:** H264-MP4
Screen Size: 1920 x 1080 **Keywords:** underwater breatholding pantyhose wetlook

---

Catalog Number tws-410-2395 ***Price:*** *$7.00 USD*

Click for Pics

FU038 - Sexy Underwater 2004 - Upscaled to HD - Renna & Heather Add to Cart

Wamtec Archives

Producer: Wamtec & TZ Models **Distributor:** Wamtec **Year:** 2004 **Country of Origin:** USA
Length: 15 minutes **File Size:** 700 Megabytes **File Format:** H264-MP4
Screen Size: 1920 x 1080 **Keywords:** underwater breatholding

---

Catalog Number tws-410-2394 ***Price:*** *$7.00 USD*

Click for Pics

FU033 - Underwater 2004 Up to HD - Madison + Nikki + Chantelle Add to Cart

Wamtec Archives

Producer: Wamtec & TZ Models **Distributor:** Wamtec **Year:** 2004 **Country of Origin:** USA
Length: 16 minutes **File Size:** 710 Megabytes **File Format:** H264-MP4
Screen Size: 1920 x 1080 **Keywords:** underwater breatholding pantyhose leotards

---

Catalog Number tws-410-2393 ***Price:*** *$7.00 USD*

FU028 - Sexy Underwater 2004 - Upscaled to HD - Tracie Workout Add to Cart

Wamtec Archives

Click for Pics

Producer: Wamtec & TZ Models **Distributor:** Wamtec **Year:** 2004 **Country of Origin:** USA
Length: 13 minutes **File Size:** 595 Megabytes **File Format:** H264-MP4
Screen Size: 1920 x 1080 **Keywords:** underwater breatholding

---

Catalog Number tws-410-2392 ***Price:*** *$7.00 USD*

FM020_3 - Gunge Girls 2003 - Upscaled to HD - Tatiana P. & Emily Add to Cart

Wamtec Archives

Click for Pics

Producer: Wamtec & TZ Models **Distributor:** Wamtec **Year:** 2003 **Country of Origin:** USA
Length: 19 minutes **File Size:** 588 Megabytes **File Format:** H264-MP4
Screen Size: 1920 x 1080 **Keywords:** messy gunge slime

Catalog Number tws-410-2391 ***Price:*** *$7.00 USD*

FM019_3 - Gunge Girls 2003 - Upscaled to HD - Lynn & Chantelle Add to Cart

Wamtec Archives

Click for Pics

Producer: Wamtec & TZ Models **Distributor:** Wamtec **Year:** 2003 **Country of Origin:** USA
Length: 24 minutes **File Size:** 762 Megabytes **File Format:** H264-MP4
Screen Size: 1920 x 1080 **Keywords:** messy gunge slime

Catalog Number tws-410-2390 ***Price:*** *$7.00 USD*

FM018_3 - Gunge Girls 2003 - Upscaled to HD - Renna Add to Cart

Wamtec Archives

Click for Pics

Producer: Wamtec & TZ Models **Distributor:** Wamtec **Year:** 2003 **Country of Origin:** USA
Length: 15 minutes **File Size:** 487 Megabytes **File Format:** H264-MP4
Screen Size: 1920 x 1080 **Keywords:** messy gunge slime foam

---

Catalog Number tws-410-2389 ***Price:*** *$7.00 USD*

FM013_3 - Gunge Girls 2003 - Upscaled to HD - Megan & Gloria Add to Cart

Wamtec Archives

Click for Pics

Producer: Wamtec & TZ Models **Distributor:** Wamtec **Year:** 2003 **Country of Origin:** USA
Length: 15 minutes **File Size:** 469 Megabytes **File Format:** H264-MP4
Screen Size: 1920 x 1080 **Keywords:** messy gunge slime chocolate

---

Catalog Number tws-410-2388 ***Price:*** *$5.00 USD*

WTB10_8 - Wetlook Shoot 1995 - Upscaled to HD - Lisa V. Add to Cart

Lisa and I were in the Bahamas in 1995. This beach is on Eleuthera Island.

Click for Pics

Producer: Wamtec **Distributor:** Wamtec **Year:** 1995 **Country of Origin:** USA
Length: 8 minutes **File Size:** 260 Megabytes **File Format:** H264-MP4
Screen Size: 1920 x 1080 **Keywords:** wetlook pantyhose

Click for Pics

Catalog Number tws-410-2387 ***Price:*** *$7.00 USD*

WTB09_9 - Wetlook Shoot 2002 - Upscaled to HD - Ariel Add to Cart

Wamtec Archives

Producer: Wamtec & TZ Models **Distributor:** Wamtec **Year:** 2002 **Country of Origin:** USA
Length: 10 minutes **File Size:** 315 Megabytes **File Format:** H264-MP4
Screen Size: 1920 x 1080 **Keywords:** wetlook pantyhose socks cosplay sneakers

---

Click for Pics

Catalog Number tws-410-2386 ***Price:*** *$7.00 USD*

WTB09_5 - Wetlook Shoot 2002 - Upscaled to HD - Ivy`s hairwash Add to Cart

Wamtec Archives

Producer: Wamtec & TZ Models **Distributor:** Wamtec **Year:** 2002 **Country of Origin:** USA
Length: 10 minutes **File Size:** 315 Megabytes **File Format:** H264-MP4
Screen Size: 1920 x 1080 **Keywords:** wetlook pantyhose hairwash shampoo

---

Click for Pics

Catalog Number tws-410-2385 ***Price:*** *$7.00 USD*

WTB09_1 - Wetlook Shoot 2002 - Upscaled to HD - Taylor & Sandy Add to Cart

Wamtec Archives

Producer: Wamtec & TZ Models **Distributor:** Wamtec **Year:** 2002 **Country of Origin:** USA
Length: 14 minutes **File Size:** 446 Megabytes **File Format:** H264-MP4
Screen Size: 1920 x 1080 **Keywords:** wetlook pantyhose cosplay

---

Click for Pics

Catalog Number tws-410-2384 ***Price:*** *$2.00 USD*

DVWET46 - Raw UW Footage 1992 - Upscaled to HD - More Jo Add to Cart

Wamtec Archives

Producer: Wamtec Ranch Shoots **Distributor:** Wamtec **Year:** 1992 **Country of Origin:** USA
Length: 18 minutes **File Size:** 534 Megabytes **File Format:** MP4V
Screen Size: 1920 x 1080 **Keywords:** wetlook

Click for Pics

Catalog Number tws-410-2383 ***Price:*** *$4.00 USD*

DVWET41 - Raw Footage 1992 - Upscaled to HD - More Jo footage Add to Cart

Wamtec Archives

Producer: Wamtec Ranch Shoots **Distributor:** Wamtec **Year:** 1992 **Country of Origin:** USA
Length: 10 minutes **File Size:** 321 Megabytes **File Format:** H264-MP4
Screen Size: 1920 x 1080 **Keywords:** wetlook pantyhose

Click for Pics

Catalog Number tws-410-2382 ***Price:*** *$6.00 USD*

92SA02 - Raw UW Footage 1992 - Upscaled to HD - Jo in the pool Add to Cart

Wamtec Archives

Producer: Wamtec Ranch Shoots **Distributor:** Wamtec **Year:** 1992 **Country of Origin:** USA

Length: 20 minutes **File Size:** 634 Megabytes **File Format:** H264-MP4
Screen Size: 1920 x 1080 **Keywords:** wetlook underwater stocking

---

Click for Pics

Catalog Number tws-410-2381 ***Price:*** *$5.00 USD*

92AW01 - Raw Footage 1992 - Upscaled to HD - Jo showers Add to Cart

Wamtec Archives

Producer: Wamtec Ranch Shoots **Distributor:** Wamtec **Year:** 1992 **Country of Origin:** USA
Length: 14 minutes **File Size:** 442 Megabytes **File Format:** H264-MP4
Screen Size: 1920 x 1080 **Keywords:** wetlook stockings

Click for Pics

Catalog Number tws-410-2380 ***Price:*** *$7.00 USD*

92AM02 - Raw UW Footage 1992 - Upscaled to HD - Jo in the pool Add to Cart

Wamtec Archives

Producer: Wamtec Ranch Shoots **Distributor:** Wamtec **Year:** 1992 **Country of Origin:** USA
Length: 29 minutes **File Size:** 899 Megabytes **File Format:** H264-MP4
Screen Size: 1920 x 1080 **Keywords:** wetlook underwater pantyhose

---

Click for Pics

Catalog Number tws-410-2379 ***Price:*** *$8.00 USD*

exm009 - Pie Shoot 1996 - Upscaled to HD - Susan and Sally Add to Cart

Wamtec Archives

Producer: LSP & Wamtec **Distributor:** Wamtec **Year:** 1996 **Country of Origin:** USA
Length: 29 minutes **File Size:** 882 Megabytes **File Format:** H264-MP4
Screen Size: 1920 x 1080 **Keywords:** messy pies

Click for Pics

Catalog Number tws-410-2378 ***Price:*** *$6.00 USD*

exm006 - Pie Shoot 1996 - Upscaled to HD - Lee & 25 pies Add to Cart

Wamtec Archives

Producer: LSP & Wamtec **Distributor:** Wamtec **Year:** 1996 **Country of Origin:** USA
Length: 25 minutes **File Size:** 771 Megabytes **File Format:** H264-MP4
Screen Size: 1920 x 1080 **Keywords:** messy pies

Click for Pics

Catalog Number tws-410-2377 ***Price:*** *$7.00 USD*

exm005 - Pie Shoot 1996 - Upscaled to HD - Lisa & 30 pies Add to Cart

Wamtec Archives

Producer: LSP & Wamtec **Distributor:** Wamtec **Year:** 1996 **Country of Origin:** USA
Length: 25 minutes **File Size:** 771 Megabytes **File Format:** H264-MP4
Screen Size: 1920 x 1080 **Keywords:** messy pies

Click for Pics

Catalog Number tws-410-2376 ***Price:*** *$6.00 USD*

exm004 - Pie Shoot 1996 - Upscaled to HD - Sammi & 30 pies Add to Cart

Wamtec Archives

Producer: LSP & Wamtec **Distributor:** Wamtec **Year:** 1996 **Country of Origin:** USA
Length: 25 minutes **File Size:** 767 Megabytes **File Format:** H264-MP4
Screen Size: 1920 x 1080 **Keywords:** messy pies

Click for Pics

Catalog Number tws-410-2375 ***Price:*** *$7.00 USD*

DTDUW_2 - Dunk Tank Divas (2001) Up to HD - Underwater Views 2 Add to Cart

Wamtec Archives

Producer: Wamtec **Distributor:** Wamtec **Year:** 2001 **Country of Origin:** USA
Length: 21 minutes **File Size:** 668 Megabytes **File Format:** H264-MP4
Screen Size: 1920 x 1080 **Keywords:** wetlook dunktank underwater pantyhose

---

Click for Pics

Catalog Number tws-410-2374 ***Price:*** *$7.00 USD*

DTDUW_2 - Dunk Tank Divas (2001) Up to HD - Underwater Views 1 Add to Cart

Wamtec Archives

Producer: Wamtec **Distributor:** Wamtec **Year:** 2001 **Country of Origin:** USA
Length: 19 minutes **File Size:** 590 Megabytes **File Format:** H264-MP4
Screen Size: 1920 x 1080 **Keywords:** wetlook dunktank underwater pantyhose

---

Click for Pics

Catalog Number tws-410-2373 ***Price:*** *$8.00 USD*

DTD06_2 - Dunk Tank Divas (2001) Upscaled to HD - India Add to Cart

Wamtec Archives

Producer: Wamtec **Distributor:** Wamtec **Year:** 2001 **Country of Origin:** USA
Length: 27 minutes **File Size:** 870 Megabytes **File Format:** H264-MP4
Screen Size: 1920 x 1080 **Keywords:** wetlook dunktank pantyhose leotard

---

Click for Pics

Catalog Number tws-410-2372 ***Price:*** *$8.00 USD*

DTD05_2 - Dunk Tank Divas (2001) Upscaled to HD - Taylor Add to Cart

Wamtec Archives

Producer: Wamtec **Distributor:** Wamtec **Year:** 2001 **Country of Origin:** USA
Length: 30 minutes **File Size:** 935 Megabytes **File Format:** H264-MP4
Screen Size: 1920 x 1080 **Keywords:** wetlook dunktank jeans leotard pantyhose

---

Click for Pics

Catalog Number tws-410-2371 ***Price:*** *$5.00 USD*

BEN03_5 - EBP Models (1990) Up to HD - Dry Land Breath Training Add to Cart

Wamtec Archives

Producer: EBP Prods. **Distributor:** Wamtec **Year:** 1990 **Country of Origin:** USA

Length: 36 minutes **File Size:** 1120 Megabytes **File Format:** H264-MP4
Screen Size: 1920 x 1080 **Keywords:** breatholding

Click for Pics

Catalog Number tws-410-2370 ***Price:*** *$6.00 USD*

34828_3 - EBP Underwater Model Training (1990) Upscaled to HD Add to Cart

Wamtec Archives

Producer: EBP Prods. **Distributor:** Wamtec **Year:** 1990 **Country of Origin:** USA
Length: 16 minutes **File Size:** 497 Megabytes **File Format:** H264-MP4
Screen Size: 1920 x 1080 **Keywords:** underwater scuba

Click for Pics

Catalog Number tws-410-2369 ***Price:*** *$4.00 USD*

34826_6 - EBP Underwater Model Training (1990) Upscaled to HD Add to Cart

Wamtec Archives

Producer: EBP Prods. **Distributor:** Wamtec **Year:** 1990 **Country of Origin:** USA
Length: 11 minutes **File Size:** 473 Megabytes **File Format:** H264-MP4
Screen Size: 1920 x 1080 **Keywords:** underwater breatholding

---

Click for Pics

Catalog Number tws-410-2368 ***Price:*** *$6.00 USD*

34824_3 - EBP Underwater Model Training (1990) Upscaled to HD Add to Cart

Wamtec Archives

Producer: EBP Prods. **Distributor:** Wamtec **Year:** 1990 **Country of Origin:** USA
Length: 19 minutes **File Size:** 578 Megabytes **File Format:** H264-MP4
Screen Size: 1920 x 1080 **Keywords:** underwater breatholding

---

Click for Pics

Catalog Number tws-410-2367 ***Price:*** *$6.00 USD*

34821_6 - EBP Underwater Model Training (1990) Upscaled to HD Add to Cart

Wamtec Archives

Producer: EBP Prods. **Distributor:** Wamtec **Year:** 1990 **Country of Origin:** USA
Length: 14 minutes **File Size:** 424 Megabytes **File Format:** H264-MP4
Screen Size: 1920 x 1080 **Keywords:** underwater breatholding

---

Click for Pics

Catalog Number tws-410-2366 ***Price:*** *$7.00 USD*

EW070_iris3_1 - EW DVD series 2004 Upscaled to HD - Gunge Shoot Add to Cart

Erika and Szidi

Producer: Eurowam & Wamtec **Distributor:** Wamtec **Year:** 2004 **Country of Origin:** Romania & Hungary
Length: 17 minutes **File Size:** 525 Megabytes **File Format:** H264-MP4
Screen Size: 1920 x 1080 **Keywords:** messy gunge slime chocolate

---

Catalog Number tws-410-2365 ***Price:*** *$6.00 USD*

Click for Pics

EW061_iris3_1 - EW DVD series 2004 Upscaled to HD - Gunge Shoot Add to Cart

Wamtec Archives

Producer: Eurowam & Wamtec **Distributor:** Wamtec **Year:** 2004 **Country of Origin:** Romania & Hungary
Length: 10 minutes **File Size:** 332 Megabytes **File Format:** H264-MP4
Screen Size: 1920 x 1080 **Keywords:** messy gunge slime

Catalog Number tws-410-2364 ***Price:*** *$7.00 USD*

Click for Pics

EW059_iris3_3 - EW DVD series 2004 Upscaled to HD - Gunge Shoot Add to Cart

Wamtec Archives

Producer: Eurowam & Wamtec **Distributor:** Wamtec **Year:** 2004 **Country of Origin:** Romania & Hungary
Length: 13 minutes **File Size:** 397 Megabytes **File Format:** H264-MP4
Screen Size: 1920 x 1080 **Keywords:** messy gunge slime

Catalog Number tws-410-2363 ***Price:*** *$7.00 USD*

Click for Pics

EW057_iris3_2 - EW DVD series 2004 Upscaled to HD - Gunge Shoots Add to Cart

Wamtec Archives

Producer: Eurowam & Wamtec **Distributor:** Wamtec **Year:** 2004 **Country of Origin:** Romania & Hungary
Length: 21 minutes **File Size:** 665 Megabytes **File Format:** H264-MP4
Screen Size: 1920 x 1080 **Keywords:** messy gunge slime

Catalog Number tws-410-2362 ***Price:*** *$7.00 USD*

Click for Pics

EW011_iris3_1 - EW DVD series 2004 Upscaled to HD - Riverl Shoot Add to Cart

Wamtec Archives

Producer: Eurowam & Wamtec **Distributor:** Wamtec **Year:** 2004 **Country of Origin:** Romania & Hungary
Length: 16 minutes **File Size:** 497 Megabytes **File Format:** H264-MP4
Screen Size: 1920 x 1080 **Keywords:** wetlook pantyhose

Catalog Number tws-410-2361 ***Price:*** *$7.00 USD*

Click for Pics

EW009_iris3_2 - EW DVD series 2004 Upscaled to HD - Rivel Shoot Add to Cart

Wamtec Archives

Producer: Eurowam & Wamtec **Distributor:** Wamtec **Year:** 2004 **Country of Origin:** Romania & Hungary
Length: 15 minutes **File Size:** 470 Megabytes **File Format:** H264-MP4
Screen Size: 1920 x 1080 **Keywords:** wetlook pantyhose

Catalog Number tws-410-2360 ***Price:*** *$7.00 USD*

Click for Pics

EW008_iris3_4- EW DVD series 2004 Upscaled to HD - River + Mud Add to Cart

Wamtec Archives

Producer: Eurowam & Wamtec **Distributor:** Wamtec **Year:** 2004 **Country of Origin:** Romania & Hungary
Length: 15 minutes **File Size:** 468 Megabytes **File Format:** H264-MP4
Screen Size: 1920 x 1080 **Keywords:** wetlook mud jeans

Catalog Number tws-410-2359 ***Price:*** *$7.00 USD*

Click for Pics

EW007_iris3_3 - EW DVD series 2004 Upscaled to HD - Pool Shoot Add to Cart

Wamtec Archives

Producer: Eurowam & Wamtec **Distributor:** Wamtec **Year:** 2004 **Country of Origin:** Romania & Hungary
Length: 16 minutes **File Size:** 506 Megabytes **File Format:** H264-MP4
Screen Size: 1920 x 1080 **Keywords:** wetlook pantyhose

Catalog Number tws-410-2358 ***Price:*** *$7.00 USD*

Click for Pics

LOM11_5 - LM Mud Fun 2003 Upscaled to HD - Kelly Add to Cart

Wamtec Archives

Producer: LMP **Distributor:** Wamtec **Year:** 2003 **Country of Origin:** UK
Length: 13 minutes **File Size:** 412 Megabytes **File Format:** H264-MP4
Screen Size: 1920 x 1080 **Keywords:** messy mud pantyhose wetlook

---

Catalog Number tws-410-2357 ***Price:*** *$7.00 USD*

Click for Pics

LOM11_1 - LM Mud Fun 2003 Upscaled to HD - Steph Add to Cart

Wamtec Archives

Producer: LMP **Distributor:** Wamtec **Year:** 2003 **Country of Origin:** UK
Length: 21 minutes **File Size:** 653 Megabytes **File Format:** H264-MP4
Screen Size: 1920 x 1080 **Keywords:** messy mud pantyhose wetlook boots

---

Catalog Number tws-410-2356 ***Price:*** *$7.00 USD*

Click for Pics

LOM10_4 - LM Mud Fun 2003 Upscaled to HD - Nicky Add to Cart

Wamtec Archives

Producer: LMP **Distributor:** Wamtec **Year:** 2003 **Country of Origin:** UK
Length: 16 minutes **File Size:** 490 Megabytes **File Format:** H264-MP4
Screen Size: 1920 x 1080 **Keywords:** messy mud pantyhose wetlook boots

---

Catalog Number tws-410-2355 ***Price:*** *$8.00 USD*

LOM09_5 - LM Mud Fun 2003 Upscaled to HD - Nicky & Viv Add to Cart

Wamtec Archives

Click for Pics

Producer: LMP **Distributor:** Wamtec **Year:** 2003 **Country of Origin:** UK
Length: 30 minutes **File Size:** 962 Megabytes **File Format:** H264-MP4
Screen Size: 1920 x 1080 **Keywords:** messy mud pantyhose wetlook

---

Catalog Number tws-410-2354 ***Price:*** *$7.00 USD*

TZUW02_5 - RAW Underwater Footage 1998 Up to HD - Pool Shoots Add to Cart

Featuring Shawna, Corrine, Sonia, Patti. Jo, Lisa and Tracie

Click for Pics

Producer: Wamtec & JFP **Distributor:** Wamtec **Year:** 1998 **Country of Origin:** USA
Length: 20 minutes **File Size:** 692 Megabytes **File Format:** H264-MP4
Screen Size: 1920 x 1080 **Keywords:** underwater scuba

Catalog Number tws-410-2353 ***Price:*** *$7.00 USD*

TZUW02_4 - RAW Underwater Footage 1998 Up to HD - Pool Shoots Add to Cart

Featuring Shawna, Corrine, Sonia, Patti. Jo, Lisa and Tracie

Click for Pics

Producer: Wamtec & JFP **Distributor:** Wamtec **Year:** 1998 **Country of Origin:** USA
Length: 21 minutes **File Size:** 740 Megabytes **File Format:** H264-MP4
Screen Size: 1920 x 1080 **Keywords:** underwater scuba

Catalog Number tws-410-2352 ***Price:*** *$7.00 USD*

TZUW02_3.2 - RAW Underwater Footage 1998 Up to HD - Pool Shoots Add to Cart

Featuring Shawna, Corrine, Sonia, Patti. Jo, Lisa and Tracie

Click for Pics

Producer: Wamtec & JFP **Distributor:** Wamtec **Year:** 1998 **Country of Origin:** USA
Length: 19 minutes **File Size:** 667 Megabytes **File Format:** H264-MP4
Screen Size: 1920 x 1080 **Keywords:** underwater scuba

Catalog Number tws-410-2351 ***Price:*** *$7.00 USD*

TZUW02_3 - RAW Underwater Footage 1998 Up to HD - Pool Shoots Add to Cart

Featuring Shawna, Corrine, Sonia, Patti. Jo, Lisa and Tracie

Click for Pics

Producer: Wamtec & JFP **Distributor:** Wamtec **Year:** 1998 **Country of Origin:** USA
Length: 19 minutes **File Size:** 678 Megabytes **File Format:** H264-MP4
Screen Size: 1920 x 1080 **Keywords:** underwater scuba

Catalog Number tws-410-2350 ***Price:*** *$6.00 USD*

170440B_1 - Wetlook Romania Series 2001 - Upscaled to HD Add to Cart

Wamtec Archives

Click for Pics

Producer: Wamtec-Digital Pro **Distributor:** Wamtec **Year:** 2001 **Country of Origin:** Romania & Hungary
Length: 12 minutes **File Size:** 386 Megabytes **File Format:** H264-MP4
Screen Size: 1920 x 1080 **Keywords:** wetlook pantyhose

Catalog Number tws-410-2349 ***Price:*** *$6.00 USD*

Click for Pics

170440A_4 - Wetlook Romania Series 2001 - Upscaled to HD Add to Cart

Wamtec Archives

Producer: Wamtec-Digital Pro **Distributor:** Wamtec **Year:** 2001 **Country of Origin:** Romania & Hungary
Length: 11 minutes **File Size:** 347 Megabytes **File Format:** H264-MP4
Screen Size: 1920 x 1080 **Keywords:** wetlook pantyhose

Catalog Number tws-410-2348 ***Price:*** *$6.00 USD*

Click for Pics

170440A_2 - Wetlook Romania Series 2001 - Upscaled to HD Add to Cart

Wamtec Archives

Producer: Wamtec-Digital Pro **Distributor:** Wamtec **Year:** 2001 **Country of Origin:** Romania & Hungary
Length: 9 minutes **File Size:** 282 Megabytes **File Format:** H264-MP4
Screen Size: 1920 x 1080 **Keywords:** wetlook pantyhose

Catalog Number tws-410-2347 ***Price:*** *$7.00 USD*

Click for Pics

170440A_1 - Wetlook Romania Series 2001 - Upscaled to HD Add to Cart

Wamtec Archives

Producer: Wamtec-Digital Pro **Distributor:** Wamtec **Year:** 2001 **Country of Origin:** Romania & Hungary
Length: 17 minutes **File Size:** 526 Megabytes **File Format:** H264-MP4
Screen Size: 1920 x 1080 **Keywords:** wetlook pantyhose

Catalog Number tws-410-2346 ***Price:*** *$5.00 USD*

Click for Pics

DVM55.2 - Vintage Pie Shoots 1993 - Upscaled to HD Add to Cart

Wamtec Archives

Producer: LSP & Wamtec **Distributor:** Wamtec **Year:** 1993 **Country of Origin:** USA
Length: 11 minutes **File Size:** 335 Megabytes **File Format:** H264-MP4
Screen Size: 1920 x 1080 **Keywords:** messy pies

Catalog Number tws-410-2345 ***Price:*** *$5.00 USD*

Click for Pics

DVM47.2 - Vintage Pie Shoots 1993 - Upscaled to HD Add to Cart

Wamtec Archives

Producer: LSP & Wamtec **Distributor:** Wamtec **Year:** 1993 **Country of Origin:** USA
Length: 11 minutes **File Size:** 359 Megabytes **File Format:** H264-MP4
Screen Size: 1920 x 1080 **Keywords:** messy pies

Click for Pics

Catalog Number tws-410-2344 ***Price:*** *$5.00 USD*

DVM47.2 - Vintage Pie Shoots 1993 - Upscaled to HD Add to Cart

Wamtec Archives

Producer: LSP & Wamtec **Distributor:** Wamtec **Year:** 1993 **Country of Origin:** USA
Length: 9 minutes **File Size:** 294 Megabytes **File Format:** H264-MP4
Screen Size: 1920 x 1080 **Keywords:** messy pies

Click for Pics

Catalog Number tws-410-2343 ***Price:*** *$5.00 USD*

DVM39.2 - Vintage Pie Shoots 1993 - Up to HD - Pie Man Shoot Add to Cart

Wamtec Archives

Producer: LSP & Wamtec **Distributor:** Wamtec **Year:** 1993 **Country of Origin:** USA
Length: 11 minutes **File Size:** 348 Megabytes **File Format:** H264-MP4
Screen Size: 1920 x 1080 **Keywords:** messy pies

Click for Pics

Catalog Number tws-410-2342 ***Price:*** *$2.00 USD*

WB21_3 - EBP Underwater Shoots 2004 - Upscaled to HD Add to Cart

Wamtec Archives

Producer: EBP Prods. **Distributor:** Wamtec **Year:** 2004 **Country of Origin:** USA
Length: 6 minutes **File Size:** 174 Megabytes **File Format:** H264-MP4
Screen Size: 1920 x 1080 **Keywords:** underwater breatholding

---

Click for Pics

Catalog Number tws-410-2341 ***Price:*** *$3.00 USD*

WB14_4 - EBP Underwater Shoots 2004 - Upscaled to HD Add to Cart

Wamtec Archives

Producer: EBP Prods. **Distributor:** Wamtec **Year:** 2004 **Country of Origin:** USA
Length: 6 minutes **File Size:** 188 Megabytes **File Format:** H264-MP4
Screen Size: 1920 x 1080 **Keywords:** underwater breatholding

---

Click for Pics

Catalog Number tws-410-2340 ***Price:*** *$2.00 USD*

MS17_1 - EBP Underwater Shoots 2004 - Upscaled to HD Add to Cart

Wamtec Archives

Producer: EBP Prods. **Distributor:** Wamtec **Year:** 2004 **Country of Origin:** USA
Length: 4 minutes **File Size:** 187 Megabytes **File Format:** H264-MP4
Screen Size: 1920 x 1080 **Keywords:** underwater breatholding

---

Click for Pics

Catalog Number tws-410-2339 ***Price:*** *$2.00 USD*

DOP09_4 - EBP Underwater Shoots 2004 - Upscaled to HD Add to Cart

Wamtec Archives

Producer: EBP Prods. **Distributor:** Wamtec **Year:** 2004 **Country of Origin:** USA

Length: 6 minutes **File Size:** 200 Megabytes **File Format:** H264-MP4
Screen Size: 1920 x 1080 **Keywords:** underwater breatholding mermaids

---

Click for Pics

Catalog Number tws-410-2338 ***Price:*** *$6.00 USD*

WLP08.2 - WLP Wetlook Series 2001 Up to HD - Pajama Pool Party Add to Cart

featuring Eviawn, Sweet Pea and Diana

Producer: WLP Prods & Wamtec **Distributor:** Wamtec **Year:** 2001 **Country of Origin:** USA
Length: 8 minutes **File Size:** 249 Megabytes **File Format:** H264-MP4
Screen Size: 1920 x 1080 **Keywords:** wetlook pajamas

Click for Pics

Catalog Number tws-410-2337 ***Price:*** *$5.00 USD*

WLP07.1 - WLP Wetlook Series 2001 - Upscaled to HD - Nice Skirt Add to Cart

Wamtec Archives

Producer: WLP Prods & Wamtec **Distributor:** Wamtec **Year:** 2001 **Country of Origin:** USA
Length: 7 minutes **File Size:** 228 Megabytes **File Format:** H264-MP4
Screen Size: 1920 x 1080 **Keywords:** wetlook

Click for Pics

Catalog Number tws-410-2336 ***Price:*** *$6.00 USD*

WLP05.3 - WLP Wetlook Series 2001 - Upscaled to HD - AJ in jeans Add to Cart

Wamtec Archives

Producer: WLP Prods & Wamtec **Distributor:** Wamtec **Year:** 2001 **Country of Origin:** USA
Length: 9 minutes **File Size:** 272 Megabytes **File Format:** H264-MP4
Screen Size: 1920 x 1080 **Keywords:** wetlook jeans

Click for Pics

Catalog Number tws-410-2335 ***Price:*** *$6.00 USD*

WLP04.4 - WLP Wetlook Series 2001 - Upscaled to HD - Jeans Girls Add to Cart

Wamtec Archives

Producer: WLP Prods & Wamtec **Distributor:** Wamtec **Year:** 2001 **Country of Origin:** USA
Length: 10 minutes **File Size:** 300 Megabytes **File Format:** H264-MP4
Screen Size: 1920 x 1080 **Keywords:** wetlook jeans

Click for Pics

Catalog Number tws-410-2334 ***Price:*** *$7.00 USD*

PV212 - Pie Vids 2003 Upscaled to HD: Paige pied & slimed Add to Cart

Wamtec Archives

Producer: LSP & Wamtec **Distributor:** Wamtec **Year:** 2003 **Country of Origin:** USA
Length: 10 minutes **File Size:** 303 Megabytes **File Format:** H264-MP4
Screen Size: 1920 x 1080 **Keywords:** messy pies

Click for Pics

Catalog Number tws-410-2333 ***Price:*** *$7.00 USD*

PV182 - Pie Vids 2003 Upscaled to HD: Miss American Pie Add to Cart

featuring Lenny Best Pie Babes

Producer: LSP & Wamtec **Distributor:** Wamtec **Year:** 2003 **Country of Origin:** USA
Length: 13 minutes **File Size:** 414 Megabytes **File Format:** H264-MP4
Screen Size: 1920 x 1080 **Keywords:** messy pies

Click for Pics

Catalog Number tws-410-2332 ***Price:*** *$7.00 USD*

PV174 - Pie Vids 2003 Upscaled to HD: Pie Triva Game Add to Cart

featuring Taylor, Nicole, Lisa and Jess

Producer: LSP & Wamtec **Distributor:** Wamtec **Year:** 2003 **Country of Origin:** USA
Length: 22 minutes **File Size:** 678 Megabytes **File Format:** H264-MP4
Screen Size: 1920 x 1080 **Keywords:** messy pies

Click for Pics

Catalog Number tws-410-2331 ***Price:*** *$7.00 USD*

PV164 - Pie Vids 2003 Upscaled to HD: Sandy & Sarah Ashley Add to Cart

Wamtec Archives

Producer: LSP & Wamtec **Distributor:** Wamtec **Year:** 2003 **Country of Origin:** USA
Length: 14 minutes **File Size:** 439 Megabytes **File Format:** H264-MP4
Screen Size: 1920 x 1080 **Keywords:** messy pies

Click for Pics

Catalog Number tws-410-2330 ***Price:*** *$7.00 USD*

FU044 - Underwater Shoot 2004 in HD: Tatiana Petrova scuba Add to Cart

Wamtec Archives

Producer: Wamtec & TZ Models **Distributor:** Wamtec **Year:** 2004 **Country of Origin:** USA
Length: 21 minutes **File Size:** 808 Megabytes **File Format:** H264-MP4
Screen Size: 1920 x 1080 **Keywords:** underwater scuba

Click for Pics

Catalog Number tws-410-2329 ***Price:*** *$7.00 USD*

FU042_3 - Underwater Shoot 2004 in HD: We Love Handstands - pt 3 Add to Cart

Tatiana, Nikki and Chantelle play handstands in the pool

Producer: Wamtec & TZ Models **Distributor:** Wamtec **Year:** 2004 **Country of Origin:** USA
Length: 20 minutes **File Size:** 768 Megabytes **File Format:** H264-MP4
Screen Size: 1920 x 1080 **Keywords:** underwater breatholding

---

Click for Pics

Catalog Number tws-410-2328 ***Price:*** *$7.00 USD*

FU042_2 - Underwater Shoot 2004 in HD: We Love Handstands - pt 2 Add to Cart

Tatiana, Nikki and Chantelle play handstands in the pool

Producer: Wamtec & TZ Models **Distributor:** Wamtec **Year:** 2004 **Country of Origin:** USA

Length: 20 minutes **File Size:** 768 Megabytes **File Format:** H264-MP4
Screen Size: 1920 x 1080 **Keywords:** underwater breatholding

---

Click for Pics

Catalog Number tws-410-2327 ***Price:*** *$7.00 USD*

FU042_1 - Underwater Shoot 2004 in HD: We Love Handstands - pt 1 Add to Cart

Tatiana, Nikki and Chantelle play handstands in the pool

Producer: Wamtec & TZ Models **Distributor:** Wamtec **Year:** 2004 **Country of Origin:** USA
Length: 23 minutes **File Size:** 890 Megabytes **File Format:** H264-MP4
Screen Size: 1920 x 1080 **Keywords:** underwater breatholding

---

Click for Pics

Catalog Number tws-410-2326 ***Price:*** *$6.00 USD*

WTB09_10 - Wetlook Shoot 2002 Up to HD - Gwen`s Harley wash Add to Cart

Wamtec Model Archives

Producer: Wamtec & TZ Models **Distributor:** Wamtec **Year:** 2002 **Country of Origin:** USA
Length: 13 minutes **File Size:** 413 Megabytes **File Format:** H264-MP4
Screen Size: 1920 x 1080 **Keywords:** wetlook pantyhose

Click for Pics

Catalog Number tws-410-2325 ***Price:*** *$4.00 USD*

WTB09_8 - Wetlook Shoot 2002 Upscaled to HD - Lexi Add to Cart

Wamtec Model Archives

Producer: Wamtec **Distributor:** Wamtec **Year:** 2002 **Country of Origin:** USA
Length: 7 minutes **File Size:** 234 Megabytes **File Format:** H264-MP4
Screen Size: 1920 x 1080 **Keywords:** wetlook pantyhose

Click for Pics

Catalog Number tws-410-2324 ***Price:*** *$7.00 USD*

WTB08_ - Wetlook Shoot 2002 Upscaled to HD - Wet Sisters Add to Cart

Sisters Taylor & Jane with Tracey

Producer: Wamtec & TZ Models **Distributor:** Wamtec **Year:** 2002 **Country of Origin:** USA
Length: 9 minutes **File Size:** 282 Megabytes **File Format:** H264-MP4
Screen Size: 1920 x 1080 **Keywords:** wetlook pantyhose

Click for Pics

Catalog Number tws-410-2323 ***Price:*** *$6.00 USD*

WTB07_4 - Wetlook Shoot 2002 Upscaled to HD - Hooters Rosemary Add to Cart

Wamtec Model Archives

Producer: Wamtec & TZ Models **Distributor:** Wamtec **Year:** 2002 **Country of Origin:** USA
Length: 12 minutes **File Size:** 388 Megabytes **File Format:** H264-MP4
Screen Size: 1920 x 1080 **Keywords:** wetlook pantyhose socks sneakers cosplay

---

Catalog Number tws-410-2322 ***Price:*** *$5.00 USD*

Click for Pics

EW064_iris3_1 - EW Gunge Girls 2004 - Upscaled to HD - Cake Mess Add to Cart

Wamtec Model Archives

Producer: Eurowam & Wamtec **Distributor:** Wamtec **Year:** 2004 **Country of Origin:** EW Productions Romania & Hungary
Length: 10 minutes **File Size:** 307 Megabytes **File Format:** H264-MP4
Screen Size: 1920 x 1080 **Keywords:** messy food cake

Catalog Number tws-410-2321 ***Price:*** *$6.00 USD*

Click for Pics

EW060_iris3_3 - EW Gunge Girls 2004 Upscaled to HD - Green Girl Add to Cart

Wamtec Model Archives

Producer: Eurowam & Wamtec **Distributor:** Wamtec **Year:** 2004 **Country of Origin:** EW Productions Romania & Hungary
Length: 10 minutes **File Size:** 302 Megabytes **File Format:** H264-MP4
Screen Size: 1920 x 1080 **Keywords:** messy gunge slime

Catalog Number tws-410-2320 ***Price:*** *$6.00 USD*

Click for Pics

EW059_iris3_4 - EW Gunge Girls 2004 - Upscaled to HD: Pink Slime Add to Cart

Wamtec Model Archives

Producer: Eurowam & Wamtec **Distributor:** Wamtec **Year:** 2004 **Country of Origin:** EW Productions Romania & Hungary
Length: 13 minutes **File Size:** 424 Megabytes **File Format:** H264-MP4
Screen Size: 1920 x 1080 **Keywords:** messy gunge slime stockings

---

Catalog Number tws-410-2319 ***Price:*** *$7.00 USD*

Click for Pics

EW054_iris3_3 - EW Gunge Girls 2004 - Upscaled to HD - 2 scenes Add to Cart

Wamtec Model Archives

Producer: Eurowam & Wamtec **Distributor:** Wamtec **Year:** 2004 **Country of Origin:** EW Productions Romania & Hungary
Length: 20 minutes **File Size:** 635 Megabytes **File Format:** H264-MP4
Screen Size: 1920 x 1080 **Keywords:** messy gunge slime

Catalog Number tws-410-2318 ***Price:*** *$1.00 USD*

Click for Pics

BEN04_6 - EBP UW Shoots 1990 - Upscaled to HD Add to Cart

Wamtec Model Archives

Producer: EBP Prods. **Distributor:** Wamtec **Year:** 1990 **Country of Origin:** USA
Length: 6 minutes **File Size:** 189 Megabytes **File Format:** H264-MP4
Screen Size: 1920 x 1080 **Keywords:** pre-shoot footage

Click for Pics

Catalog Number tws-410-2317 ***Price:*** *$6.00 USD*

34827_4 - EBP UW Shoots 1990 - Upscaled to HD Add to Cart

Wamtec Model Archives

Producer: EBP Prods. **Distributor:** Wamtec **Year:** 1990 **Country of Origin:** USA
Length: 15 minutes **File Size:** 466 Megabytes **File Format:** H264-MP4
Screen Size: 1920 x 1080 **Keywords:** underwater breatholding

---

Click for Pics

Catalog Number tws-410-2316 ***Price:*** *$4.00 USD*

34825_2 - EBP UW Shoots 1990 - Upscaled to HD Add to Cart

Wamtec Model Archives

Producer: EBP Prods. **Distributor:** Wamtec **Year:** 1990 **Country of Origin:** USA
Length: 15 minutes **File Size:** 571 Megabytes **File Format:** H264-MP4
Screen Size: 1920 x 1080 **Keywords:** underwater breatholding

---

Click for Pics

Catalog Number tws-410-2315 ***Price:*** *$6.00 USD*

34823_4 - EBP UW Shoots 1990 - Upscaled to HD Add to Cart

Wamtec Model Archives

Producer: EBP Prods. **Distributor:** Wamtec **Year:** 1990 **Country of Origin:** USA
Length: 15 minutes **File Size:** 451 Megabytes **File Format:** H264-MP4
Screen Size: 1920 x 1080 **Keywords:** underwater breatholding

---

Click for Pics

Catalog Number tws-410-2314 ***Price:*** *$6.00 USD*

34820_2 - EBP UW Shoots 1990 - Upscaled to HD Add to Cart

Wamtec Model Archives

Producer: EBP Prods. **Distributor:** Wamtec **Year:** 1990 **Country of Origin:** USA
Length: 14 minutes **File Size:** 427 Megabytes **File Format:** H264-MP4
Screen Size: 1920 x 1080 **Keywords:** underwater breatholding

---

Click for Pics

Catalog Number tws-410-2313 ***Price:*** *$6.00 USD*

EW016_iris3_5 - EW Wetlook 2001 - Upscaled to HD Add to Cart

Eurowam and Wamtec Model Archives

Producer: Eurowam & Wamtec **Distributor:** Wamtec **Year:** 2001 **Country of Origin:** Romania & Hungary
Length: 10 minutes **File Size:** 323 Megabytes **File Format:** H264-MP4
Screen Size: 1920 x 1080 **Keywords:** wetlook pantyhose

Click for Pics

Catalog Number tws-410-2312 ***Price:*** *$6.00 USD*

EW015_iris3_3 - EW Wetlook 2001 - Upscaled to HD - Carion Add to Cart

Eurowam and Wamtec Model Archives

Producer: Eurowam & Wamtec **Distributor:** Wamtec **Year:** 2001 **Country of Origin:** Romania & Hungary
Length: 12 minutes **File Size:** 387 Megabytes **File Format:** H264-MP4
Screen Size: 1920 x 1080 **Keywords:** wetlook mud messy stockings

---

Catalog Number tws-410-2311 ***Price:*** *$6.00 USD*

Click for Pics

EW001_iris3_3- EW Wetlook 2001 - Upscaled to HD Add to Cart

Eurowam and Wamtec Model Archives

Producer: Eurowam & Wamtec **Distributor:** Wamtec **Year:** 2001 **Country of Origin:** Romania & Hungary
Length: 20 minutes **File Size:** 636 Megabytes **File Format:** H264-MP4
Screen Size: 1920 x 1080 **Keywords:** wetlook jeans pants

Catalog Number tws-410-2310 ***Price:*** *$7.00 USD*

Click for Pics

EW001_iris3_1 - EW Wetlook 2001 - Upscaled to HD Add to Cart

Eurowam and Wamtec Model Archives

Producer: Eurowam & Wamtec **Distributor:** Wamtec **Year:** 2001 **Country of Origin:** Romania & Hungary
Length: 21 minutes **File Size:** 661 Megabytes **File Format:** H264-MP4
Screen Size: 1920 x 1080 **Keywords:** wetlook pantyhose boots

---

Catalog Number tws-410-2309 ***Price:*** *$8.00 USD*

Click for Pics

LM15_3 - LM Vintage Mud series 2001 - Upscaled to HD Add to Cart

Wamtec Archives

Producer: LMP **Distributor:** Wamtec **Year:** 2004 **Country of Origin:** UK
Length: 36 minutes **File Size:** 1144 Megabytes **File Format:** H264-MP4
Screen Size: 1920 x 1080 **Keywords:** messy mud pantyhose

Catalog Number tws-410-2308 ***Price:*** *$8.00 USD*

Click for Pics

LM13_1_2 - LM Vintage Mud series 2001 - Upscaled to HD Add to Cart

Wamtec Archives

Producer: LMP **Distributor:** Wamtec **Year:** 2001 **Country of Origin:** UK
Length: 32 minutes **File Size:** 1008 Megabytes **File Format:** H264-MP4
Screen Size: 1920 x 1080 **Keywords:** messy mud pantyhose

Catalog Number tws-410-2307 ***Price:*** *$8.00 USD*

Click for Pics

LM12_2_1 - LM Vintage Mud series 2001 - Upscaled to HD Add to Cart

Wamtec Archives

Producer: LMP **Distributor:** Wamtec **Year:** 0000 **Country of Origin:** UK
Length: 38 minutes **File Size:** 1202 Megabytes **File Format:** H264-MP4
Screen Size: 1920 x 1080 **Keywords:** messy mud pantyhose

Click for Pics

Catalog Number tws-410-2306 ***Price:*** *$8.00 USD*

LM12_1_1 - LM Vintage Mud series 2001 - Upscaled to HD Add to Cart

Wamtec Archives

Producer: LMP **Distributor:** Wamtec **Year:** 2001 **Country of Origin:** UK
Length: 33 minutes **File Size:** 1030 Megabytes **File Format:** H264-MP4
Screen Size: 1920 x 1080 **Keywords:** messy mud pantyhose

Click for Pics

Catalog Number tws-410-2305 ***Price:*** *$7.00 USD*

FU052 - Underwater Exercise Series 2004 in HD: Kristen James Add to Cart

Wamtec Archives

Producer: Wamtec & TZ Models **Distributor:** Wamtec **Year:** 2004 **Country of Origin:** USA
Length: 22 minutes **File Size:** 826 Megabytes **File Format:** H264-MP4
Screen Size: 1920 x 1080 **Keywords:** underwater xrated scuba

---

Click for Pics

Catalog Number tws-410-2304 ***Price:*** *$7.00 USD*

FU043 - Underwater Exercise Series 2004 in HD: Tatiana Petrova Add to Cart

Wamtec Archives

Producer: Wamtec & TZ Models **Distributor:** Wamtec **Year:** 2004 **Country of Origin:** USA
Length: 14 minutes **File Size:** 525 Megabytes **File Format:** H264-MP4
Screen Size: 1920 x 1080 **Keywords:** underwater cosplay stockings

---

Click for Pics

Catalog Number tws-410-2303 ***Price:*** *$8.00 USD*

FU037 - Underwater Exercise Series 2004 in HD: Taylor & Heather Add to Cart

Wamtec Archives

Producer: Wamtec & TZ Models **Distributor:** Wamtec **Year:** 2004 **Country of Origin:** USA
Length: 20 minutes **File Size:** 754 Megabytes **File Format:** H264-MP4
Screen Size: 1920 x 1080 **Keywords:** underwater scuba

Click for Pics

Catalog Number tws-410-2302 ***Price:*** *$8.00 USD*

FU032 - Underwater Exercise Series 2004 in HD: Madison & Nikki Add to Cart

Wamtec Archives

Producer: Wamtec & TZ Models **Distributor:** Wamtec **Year:** 2004 **Country of Origin:** USA
Length: 23 minutes **File Size:** 702 Megabytes **File Format:** H264-MP4
Screen Size: 1920 x 1080 **Keywords:** underwater scuba

Catalog Number tws-410-2301 ***Price:*** *$8.00 USD*

MKII5_4 - Adventures of AquaGirl 1995 in HD: Chapter 4 (finale) Add to Cart

Starring Keeley, with Lisa D. Lisa V. Helen, Mel, Misha, Sarah, Sammi, Jo + Mark W & Art Brown

Click for Pics

Producer: Wamtec **Distributor:** Wamtec **Year:** 1995 **Country of Origin:** USA
Length: 11 minutes **File Size:** 357 Megabytes **File Format:** H264-MP4
Screen Size: 1920 x 1080 **Keywords:** wetlook pantyhose socks underwater

---

Catalog Number tws-410-2300 ***Price:*** *$7.00 USD*

MKII5_3 - Adventures of AquaGirl 1995 in HD: Chapter 3 Add to Cart

Starring Keeley, with Lisa D. Lisa V. Helen, Mel, Misha, Sarah, Sammi, Jo + Mark W & Art Brown

Click for Pics

Producer: Wamtec **Distributor:** Wamtec **Year:** 1995 **Country of Origin:** USA
Length: 18 minutes **File Size:** 579 Megabytes **File Format:** H264-MP4
Screen Size: 1920 x 1080 **Keywords:** wetlook underwater pantyhose socks

---

Page 1 2 3 4 5 6 7 8 9 10 11 12 13 14 15 16 **17** 18 19 20 21 22 23 24 25 26 27 28 29 30 31 32 33 34 35 36 37 38 39 40

© 2005 - 2026 Vidown and Wamvids Archives

This site hosted at The Mothership

This site can be **streamed**

All orders over $20 get A FREE CHOICE video from Megastore.Wamtec.com - Choose your Mega file & send your Vidown receipt to me at Wamtec@Comcast.net

Friends

CLICK HERE

... to email me for info about Bulk Orders. We have 30K videos in our archives so if you want many videos you can get a 50% discount if you order 10 or more items, but email me first for information.,

FYI our old Vidown stores contain original videos we made between 1986 and 2008. We are now re-mastering our vintage videos and upscaling them to HD quality, and have started to post new HD versions of our classic scenes. See the new HD versions at our HD Vidown store at EWAM.VIDOWN.COM

Order from our EWAM store and earn a 50% rebate credit from our website at Megastore.Wamtec.com -- Just place your order here and then forward your Vidown receipt to me at wamtec@comcast.net and you can choose free Megastore videos via filenames for up to 50% of the value of your Vidown receipt. Just email me to claim your free Megastore videos and I will send you a download link.

Welcome to the Wamtec upscaled to HD Download store

Your order number will remain valid for 6-7 days. You may download your purchase as often as you wish within that timeframe. Please do not share your number with others. All downloads are logged and checked for unauthorized access.

The minimum total order from this catalog is **$10**

Click any keyword to display a subset of the full catalog

Displaying **100** of **2383** items

Page 1 2 3 4 5 6 7 8 9 10 11 12 13 14 15 16 17 18 19 20 21 22 23 24

Click for Pics

Catalog Number tws-410-2396 ***Price:*** *$6.00 USD*

FU041 - Sexy Underwater 2004 - Upscaled to HD - Ryan & Cali Add to Cart

Wamtec Archives

Producer: Wamtec & TZ Models **Distributor:** Wamtec **Year:** 2004 **Country of Origin:** USA
Length: 9 minutes **File Size:** 338 Megabytes **File Format:** H264-MP4
Screen Size: 1920 x 1080 **Keywords:** underwater breatholding pantyhose wetlook

Click for Pics

Catalog Number tws-410-2395 ***Price:*** *$7.00 USD*

FU038 - Sexy Underwater 2004 - Upscaled to HD - Renna & Heather Add to Cart

Wamtec Archives

Producer: Wamtec & TZ Models **Distributor:** Wamtec **Year:** 2004 **Country of Origin:** USA
Length: 15 minutes **File Size:** 700 Megabytes **File Format:** H264-MP4

Search Catalog by Keyword

Search

Enter your paid order number at

Vidown.com

to access your videos

Display

100 Go

Items per page

Refund Policy

Shopping Cart

Total=**$0.00**

Your total after discounts must be at least **$10** to check out

This site can be **streamed**

Listings sorted by

Screen Size: 1920 x 1080 **Keywords:** underwater breatholding

---

Click for Pics

Catalog Number tws-410-2394 ***Price:*** *$7.00 USD*

FU033 - Underwater 2004 Up to HD - Madison + Nikki + Chantelle Add to Cart

Wamtec Archives

Producer: Wamtec & TZ Models **Distributor:** Wamtec **Year:** 2004 **Country of Origin:** USA
Length: 16 minutes **File Size:** 710 Megabytes **File Format:** H264-MP4
Screen Size: 1920 x 1080 **Keywords:** underwater breatholding pantyhose leotards

---

Click for Pics

Catalog Number tws-410-2393 ***Price:*** *$7.00 USD*

FU028 - Sexy Underwater 2004 - Upscaled to HD - Tracie Workout Add to Cart

Wamtec Archives

Producer: Wamtec & TZ Models **Distributor:** Wamtec **Year:** 2004 **Country of Origin:** USA
Length: 13 minutes **File Size:** 595 Megabytes **File Format:** H264-MP4
Screen Size: 1920 x 1080 **Keywords:** underwater breatholding

---

Click for Pics

Catalog Number tws-410-2392 ***Price:*** *$7.00 USD*

FM020_3 - Gunge Girls 2003 - Upscaled to HD - Tatiana P. & Emily Add to Cart

Wamtec Archives

Producer: Wamtec & TZ Models **Distributor:** Wamtec **Year:** 2003 **Country of Origin:** USA
Length: 19 minutes **File Size:** 588 Megabytes **File Format:** H264-MP4
Screen Size: 1920 x 1080 **Keywords:** messy gunge slime

Click for Pics

Catalog Number tws-410-2391 ***Price:*** *$7.00 USD*

FM019_3 - Gunge Girls 2003 - Upscaled to HD - Lynn & Chantelle Add to Cart

Wamtec Archives

Producer: Wamtec & TZ Models **Distributor:** Wamtec **Year:** 2003 **Country of Origin:** USA
Length: 24 minutes **File Size:** 762 Megabytes **File Format:** H264-MP4
Screen Size: 1920 x 1080 **Keywords:** messy gunge slime

Click for Pics

Catalog Number tws-410-2390 ***Price:*** *$7.00 USD*

FM018_3 - Gunge Girls 2003 - Upscaled to HD - Renna Add to Cart

Wamtec Archives

Producer: Wamtec & TZ Models **Distributor:** Wamtec **Year:** 2003 **Country of Origin:** USA
Length: 15 minutes **File Size:** 487 Megabytes **File Format:** H264-MP4
Screen Size: 1920 x 1080 **Keywords:** messy gunge slime foam

---

Catalog Number tws-410-2389 ***Price:*** *$7.00 USD*

FM013_3 - Gunge Girls 2003 - Upscaled to HD - Megan & Gloria Add to Cart

CATALOG NUMBER in DESCENDING order

For STREAMING options visit

Vidown TV

Wamtec Archives

Click for Pics

Producer: Wamtec & TZ Models **Distributor:** Wamtec **Year:** 2003 **Country of Origin:** USA
Length: 15 minutes **File Size:** 469 Megabytes **File Format:** H264-MP4
Screen Size: 1920 x 1080 **Keywords:** messy gunge slime chocolate

---

Catalog Number tws-410-2388 ***Price:*** *$5.00 USD*

WTB10_8 - Wetlook Shoot 1995 - Upscaled to HD - Lisa V. Add to Cart

Lisa and I were in the Bahamas in 1995. This beach is on Eleuthera Island.

Click for Pics

Producer: Wamtec **Distributor:** Wamtec **Year:** 1995 **Country of Origin:** USA
Length: 8 minutes **File Size:** 260 Megabytes **File Format:** H264-MP4
Screen Size: 1920 x 1080 **Keywords:** wetlook pantyhose

Catalog Number tws-410-2387 ***Price:*** *$7.00 USD*

WTB09_9 - Wetlook Shoot 2002 - Upscaled to HD - Ariel Add to Cart

Wamtec Archives

Click for Pics

Producer: Wamtec & TZ Models **Distributor:** Wamtec **Year:** 2002 **Country of Origin:** USA
Length: 10 minutes **File Size:** 315 Megabytes **File Format:** H264-MP4
Screen Size: 1920 x 1080 **Keywords:** wetlook pantyhose socks cosplay sneakers

---

Catalog Number tws-410-2386 ***Price:*** *$7.00 USD*

WTB09_5 - Wetlook Shoot 2002 - Upscaled to HD - Ivy`s hairwash Add to Cart

Wamtec Archives

Click for Pics

Producer: Wamtec & TZ Models **Distributor:** Wamtec **Year:** 2002 **Country of Origin:** USA
Length: 10 minutes **File Size:** 315 Megabytes **File Format:** H264-MP4
Screen Size: 1920 x 1080 **Keywords:** wetlook pantyhose hairwash shampoo

---

Catalog Number tws-410-2385 ***Price:*** *$7.00 USD*

WTB09_1 - Wetlook Shoot 2002 - Upscaled to HD - Taylor & Sandy Add to Cart

Wamtec Archives

Click for Pics

Producer: Wamtec & TZ Models **Distributor:** Wamtec **Year:** 2002 **Country of Origin:** USA
Length: 14 minutes **File Size:** 446 Megabytes **File Format:** H264-MP4
Screen Size: 1920 x 1080 **Keywords:** wetlook pantyhose cosplay

---

Catalog Number tws-410-2384 ***Price:*** *$2.00 USD*

DVWET46 - Raw UW Footage 1992 - Upscaled to HD - More Jo Add to Cart

Wamtec Archives

Click for Pics

Producer: Wamtec Ranch Shoots **Distributor:** Wamtec **Year:** 1992 **Country of Origin:** USA
Length: 18 minutes **File Size:** 534 Megabytes **File Format:** MP4V
Screen Size: 1920 x 1080 **Keywords:** wetlook

Click for Pics

Catalog Number tws-410-2383 ***Price:*** *$4.00 USD*

DVWET41 - Raw Footage 1992 - Upscaled to HD - More Jo footage Add to Cart

Wamtec Archives

Producer: Wamtec Ranch Shoots **Distributor:** Wamtec **Year:** 1992 **Country of Origin:** USA
Length: 10 minutes **File Size:** 321 Megabytes **File Format:** H264-MP4
Screen Size: 1920 x 1080 **Keywords:** wetlook pantyhose

Click for Pics

Catalog Number tws-410-2382 ***Price:*** *$6.00 USD*

92SA02 - Raw UW Footage 1992 - Upscaled to HD - Jo in the pool Add to Cart

Wamtec Archives

Producer: Wamtec Ranch Shoots **Distributor:** Wamtec **Year:** 1992 **Country of Origin:** USA
Length: 20 minutes **File Size:** 634 Megabytes **File Format:** H264-MP4
Screen Size: 1920 x 1080 **Keywords:** wetlook underwater stocking

---

Click for Pics

Catalog Number tws-410-2381 ***Price:*** *$5.00 USD*

92AW01 - Raw Footage 1992 - Upscaled to HD - Jo showers Add to Cart

Wamtec Archives

Producer: Wamtec Ranch Shoots **Distributor:** Wamtec **Year:** 1992 **Country of Origin:** USA
Length: 14 minutes **File Size:** 442 Megabytes **File Format:** H264-MP4
Screen Size: 1920 x 1080 **Keywords:** wetlook stockings

Click for Pics

Catalog Number tws-410-2380 ***Price:*** *$7.00 USD*

92AM02 - Raw UW Footage 1992 - Upscaled to HD - Jo in the pool Add to Cart

Wamtec Archives

Producer: Wamtec Ranch Shoots **Distributor:** Wamtec **Year:** 1992 **Country of Origin:** USA
Length: 29 minutes **File Size:** 899 Megabytes **File Format:** H264-MP4
Screen Size: 1920 x 1080 **Keywords:** wetlook underwater pantyhose

---

Click for Pics

Catalog Number tws-410-2379 ***Price:*** *$8.00 USD*

exm009 - Pie Shoot 1996 - Upscaled to HD - Susan and Sally Add to Cart

Wamtec Archives

Producer: LSP & Wamtec **Distributor:** Wamtec **Year:** 1996 **Country of Origin:** USA
Length: 29 minutes **File Size:** 882 Megabytes **File Format:** H264-MP4
Screen Size: 1920 x 1080 **Keywords:** messy pies

Click for Pics

Catalog Number tws-410-2378 ***Price:*** *$6.00 USD*

exm006 - Pie Shoot 1996 - Upscaled to HD - Lee & 25 pies Add to Cart

Wamtec Archives

Producer: LSP & Wamtec **Distributor:** Wamtec **Year:** 1996 **Country of Origin:** USA

Length: 25 minutes **File Size:** 771 Megabytes **File Format:** H264-MP4
Screen Size: 1920 x 1080 **Keywords:** messy pies

Click for Pics

Catalog Number tws-410-2377 ***Price:*** *$7.00 USD*

exm005 - Pie Shoot 1996 - Upscaled to HD - Lisa & 30 pies Add to Cart

Wamtec Archives

Producer: LSP & Wamtec **Distributor:** Wamtec **Year:** 1996 **Country of Origin:** USA
Length: 25 minutes **File Size:** 771 Megabytes **File Format:** H264-MP4
Screen Size: 1920 x 1080 **Keywords:** messy pies

Click for Pics

Catalog Number tws-410-2376 ***Price:*** *$6.00 USD*

exm004 - Pie Shoot 1996 - Upscaled to HD - Sammi & 30 pies Add to Cart

Wamtec Archives

Producer: LSP & Wamtec **Distributor:** Wamtec **Year:** 1996 **Country of Origin:** USA
Length: 25 minutes **File Size:** 767 Megabytes **File Format:** H264-MP4
Screen Size: 1920 x 1080 **Keywords:** messy pies

Click for Pics

Catalog Number tws-410-2375 ***Price:*** *$7.00 USD*

DTDUW_2 - Dunk Tank Divas (2001) Up to HD - Underwater Views 2 Add to Cart

Wamtec Archives

Producer: Wamtec **Distributor:** Wamtec **Year:** 2001 **Country of Origin:** USA
Length: 21 minutes **File Size:** 668 Megabytes **File Format:** H264-MP4
Screen Size: 1920 x 1080 **Keywords:** wetlook dunktank underwater pantyhose

---

Click for Pics

Catalog Number tws-410-2374 ***Price:*** *$7.00 USD*

DTDUW_2 - Dunk Tank Divas (2001) Up to HD - Underwater Views 1 Add to Cart

Wamtec Archives

Producer: Wamtec **Distributor:** Wamtec **Year:** 2001 **Country of Origin:** USA
Length: 19 minutes **File Size:** 590 Megabytes **File Format:** H264-MP4
Screen Size: 1920 x 1080 **Keywords:** wetlook dunktank underwater pantyhose

---

Click for Pics

Catalog Number tws-410-2373 ***Price:*** *$8.00 USD*

DTD06_2 - Dunk Tank Divas (2001) Upscaled to HD - India Add to Cart

Wamtec Archives

Producer: Wamtec **Distributor:** Wamtec **Year:** 2001 **Country of Origin:** USA
Length: 27 minutes **File Size:** 870 Megabytes **File Format:** H264-MP4
Screen Size: 1920 x 1080 **Keywords:** wetlook dunktank pantyhose leotard

---

Click for Pics

Catalog Number tws-410-2372 ***Price:*** *$8.00 USD*

DTD05_2 - Dunk Tank Divas (2001) Upscaled to HD - Taylor Add to Cart

Wamtec Archives

Producer: Wamtec **Distributor:** Wamtec **Year:** 2001 **Country of Origin:** USA
Length: 30 minutes **File Size:** 935 Megabytes **File Format:** H264-MP4
Screen Size: 1920 x 1080 **Keywords:** wetlook dunktank jeans leotard pantyhose

---

Click for Pics

Catalog Number tws-410-2371 ***Price:*** *$5.00 USD*

BEN03_5 - EBP Models (1990) Up to HD - Dry Land Breath Training Add to Cart

Wamtec Archives

Producer: EBP Prods. **Distributor:** Wamtec **Year:** 1990 **Country of Origin:** USA
Length: 36 minutes **File Size:** 1120 Megabytes **File Format:** H264-MP4
Screen Size: 1920 x 1080 **Keywords:** breatholding

Click for Pics

Catalog Number tws-410-2370 ***Price:*** *$6.00 USD*

34828_3 - EBP Underwater Model Training (1990) Upscaled to HD Add to Cart

Wamtec Archives

Producer: EBP Prods. **Distributor:** Wamtec **Year:** 1990 **Country of Origin:** USA
Length: 16 minutes **File Size:** 497 Megabytes **File Format:** H264-MP4
Screen Size: 1920 x 1080 **Keywords:** underwater scuba

Click for Pics

Catalog Number tws-410-2369 ***Price:*** *$4.00 USD*

34826_6 - EBP Underwater Model Training (1990) Upscaled to HD Add to Cart

Wamtec Archives

Producer: EBP Prods. **Distributor:** Wamtec **Year:** 1990 **Country of Origin:** USA
Length: 11 minutes **File Size:** 473 Megabytes **File Format:** H264-MP4
Screen Size: 1920 x 1080 **Keywords:** underwater breatholding

---

Click for Pics

Catalog Number tws-410-2368 ***Price:*** *$6.00 USD*

34824_3 - EBP Underwater Model Training (1990) Upscaled to HD Add to Cart

Wamtec Archives

Producer: EBP Prods. **Distributor:** Wamtec **Year:** 1990 **Country of Origin:** USA
Length: 19 minutes **File Size:** 578 Megabytes **File Format:** H264-MP4
Screen Size: 1920 x 1080 **Keywords:** underwater breatholding

---

Click for Pics

Catalog Number tws-410-2367 ***Price:*** *$6.00 USD*

34821_6 - EBP Underwater Model Training (1990) Upscaled to HD Add to Cart

Wamtec Archives

Producer: EBP Prods. **Distributor:** Wamtec **Year:** 1990 **Country of Origin:** USA

Length: 14 minutes **File Size:** 424 Megabytes **File Format:** H264-MP4
Screen Size: 1920 x 1080 **Keywords:** underwater breatholding

---

Catalog Number tws-410-2366 ***Price:*** *$7.00 USD*

Click for Pics

EW070_iris3_1 - EW DVD series 2004 Upscaled to HD - Gunge Shoot Add to Cart

Erika and Szidi

Producer: Eurowam & Wamtec **Distributor:** Wamtec **Year:** 2004 **Country of Origin:** Romania & Hungary
Length: 17 minutes **File Size:** 525 Megabytes **File Format:** H264-MP4
Screen Size: 1920 x 1080 **Keywords:** messy gunge slime chocolate

---

Catalog Number tws-410-2365 ***Price:*** *$6.00 USD*

Click for Pics

EW061_iris3_1 - EW DVD series 2004 Upscaled to HD - Gunge Shoot Add to Cart

Wamtec Archives

Producer: Eurowam & Wamtec **Distributor:** Wamtec **Year:** 2004 **Country of Origin:** Romania & Hungary
Length: 10 minutes **File Size:** 332 Megabytes **File Format:** H264-MP4
Screen Size: 1920 x 1080 **Keywords:** messy gunge slime

Catalog Number tws-410-2364 ***Price:*** *$7.00 USD*

Click for Pics

EW059_iris3_3 - EW DVD series 2004 Upscaled to HD - Gunge Shoot Add to Cart

Wamtec Archives

Producer: Eurowam & Wamtec **Distributor:** Wamtec **Year:** 2004 **Country of Origin:** Romania & Hungary
Length: 13 minutes **File Size:** 397 Megabytes **File Format:** H264-MP4
Screen Size: 1920 x 1080 **Keywords:** messy gunge slime

Catalog Number tws-410-2363 ***Price:*** *$7.00 USD*

Click for Pics

EW057_iris3_2 - EW DVD series 2004 Upscaled to HD - Gunge Shoots Add to Cart

Wamtec Archives

Producer: Eurowam & Wamtec **Distributor:** Wamtec **Year:** 2004 **Country of Origin:** Romania & Hungary
Length: 21 minutes **File Size:** 665 Megabytes **File Format:** H264-MP4
Screen Size: 1920 x 1080 **Keywords:** messy gunge slime

Click for Pics

Catalog Number tws-410-2362 ***Price:*** *$7.00 USD*

EW011_iris3_1 - EW DVD series 2004 Upscaled to HD - Riverl Shoot Add to Cart

Wamtec Archives

Producer: Eurowam & Wamtec **Distributor:** Wamtec **Year:** 2004 **Country of Origin:** Romania & Hungary
Length: 16 minutes **File Size:** 497 Megabytes **File Format:** H264-MP4

Screen Size: 1920 x 1080 **Keywords:** wetlook pantyhose

Catalog Number tws-410-2361 ***Price:*** *$7.00 USD*

Click for Pics

EW009_iris3_2 - EW DVD series 2004 Upscaled to HD - Rivel Shoot Add to Cart

Wamtec Archives

Producer: Eurowam & Wamtec **Distributor:** Wamtec **Year:** 2004 **Country of Origin:** Romania & Hungary
Length: 15 minutes **File Size:** 470 Megabytes **File Format:** H264-MP4
Screen Size: 1920 x 1080 **Keywords:** wetlook pantyhose

Catalog Number tws-410-2360 ***Price:*** *$7.00 USD*

Click for Pics

EW008_iris3_4- EW DVD series 2004 Upscaled to HD - River + Mud Add to Cart

Wamtec Archives

Producer: Eurowam & Wamtec **Distributor:** Wamtec **Year:** 2004 **Country of Origin:** Romania & Hungary
Length: 15 minutes **File Size:** 468 Megabytes **File Format:** H264-MP4
Screen Size: 1920 x 1080 **Keywords:** wetlook mud jeans

Catalog Number tws-410-2359 ***Price:*** *$7.00 USD*

Click for Pics

EW007_iris3_3 - EW DVD series 2004 Upscaled to HD - Pool Shoot Add to Cart

Wamtec Archives

Producer: Eurowam & Wamtec **Distributor:** Wamtec **Year:** 2004 **Country of Origin:** Romania & Hungary
Length: 16 minutes **File Size:** 506 Megabytes **File Format:** H264-MP4
Screen Size: 1920 x 1080 **Keywords:** wetlook pantyhose

Catalog Number tws-410-2358 ***Price:*** *$7.00 USD*

Click for Pics

LOM11_5 - LM Mud Fun 2003 Upscaled to HD - Kelly Add to Cart

Wamtec Archives

Producer: LMP **Distributor:** Wamtec **Year:** 2003 **Country of Origin:** UK
Length: 13 minutes **File Size:** 412 Megabytes **File Format:** H264-MP4
Screen Size: 1920 x 1080 **Keywords:** messy mud pantyhose wetlook

---

Catalog Number tws-410-2357 ***Price:*** *$7.00 USD*

Click for Pics

LOM11_1 - LM Mud Fun 2003 Upscaled to HD - Steph Add to Cart

Wamtec Archives

Producer: LMP **Distributor:** Wamtec **Year:** 2003 **Country of Origin:** UK
Length: 21 minutes **File Size:** 653 Megabytes **File Format:** H264-MP4
Screen Size: 1920 x 1080 **Keywords:** messy mud pantyhose wetlook boots

---

Click for Pics

Catalog Number tws-410-2356 ***Price:*** *$7.00 USD*

LOM10_4 - LM Mud Fun 2003 Upscaled to HD - Nicky Add to Cart

Wamtec Archives

Producer: LMP **Distributor:** Wamtec **Year:** 2003 **Country of Origin:** UK
Length: 16 minutes **File Size:** 490 Megabytes **File Format:** H264-MP4
Screen Size: 1920 x 1080 **Keywords:** messy mud pantyhose wetlook boots

---

Click for Pics

Catalog Number tws-410-2355 ***Price:*** *$8.00 USD*

LOM09_5 - LM Mud Fun 2003 Upscaled to HD - Nicky & Viv Add to Cart

Wamtec Archives

Producer: LMP **Distributor:** Wamtec **Year:** 2003 **Country of Origin:** UK
Length: 30 minutes **File Size:** 962 Megabytes **File Format:** H264-MP4
Screen Size: 1920 x 1080 **Keywords:** messy mud pantyhose wetlook

---

Click for Pics

Catalog Number tws-410-2354 ***Price:*** *$7.00 USD*

TZUW02_5 - RAW Underwater Footage 1998 Up to HD - Pool Shoots Add to Cart

Featuring Shawna, Corrine, Sonia, Patti. Jo, Lisa and Tracie

Producer: Wamtec & JFP **Distributor:** Wamtec **Year:** 1998 **Country of Origin:** USA
Length: 20 minutes **File Size:** 692 Megabytes **File Format:** H264-MP4
Screen Size: 1920 x 1080 **Keywords:** underwater scuba

Click for Pics

Catalog Number tws-410-2353 ***Price:*** *$7.00 USD*

TZUW02_4 - RAW Underwater Footage 1998 Up to HD - Pool Shoots Add to Cart

Featuring Shawna, Corrine, Sonia, Patti. Jo, Lisa and Tracie

Producer: Wamtec & JFP **Distributor:** Wamtec **Year:** 1998 **Country of Origin:** USA
Length: 21 minutes **File Size:** 740 Megabytes **File Format:** H264-MP4
Screen Size: 1920 x 1080 **Keywords:** underwater scuba

Click for Pics

Catalog Number tws-410-2352 ***Price:*** *$7.00 USD*

TZUW02_3.2 - RAW Underwater Footage 1998 Up to HD - Pool Shoots Add to Cart

Featuring Shawna, Corrine, Sonia, Patti. Jo, Lisa and Tracie

Producer: Wamtec & JFP **Distributor:** Wamtec **Year:** 1998 **Country of Origin:** USA
Length: 19 minutes **File Size:** 667 Megabytes **File Format:** H264-MP4
Screen Size: 1920 x 1080 **Keywords:** underwater scuba

Click for Pics

Catalog Number tws-410-2351 ***Price:*** *$7.00 USD*

TZUW02_3 - RAW Underwater Footage 1998 Up to HD - Pool Shoots Add to Cart

Featuring Shawna, Corrine, Sonia, Patti. Jo, Lisa and Tracie

Producer: Wamtec & JFP **Distributor:** Wamtec **Year:** 1998 **Country of Origin:** USA

Length: 19 minutes **File Size:** 678 Megabytes **File Format:** H264-MP4
Screen Size: 1920 x 1080 **Keywords:** underwater scuba

Catalog Number tws-410-2350 ***Price:*** *$6.00 USD*

Click for Pics

170440B_1 - Wetlook Romania Series 2001 - Upscaled to HD Add to Cart

Wamtec Archives

Producer: Wamtec-Digital Pro **Distributor:** Wamtec **Year:** 2001 **Country of Origin:** Romania & Hungary
Length: 12 minutes **File Size:** 386 Megabytes **File Format:** H264-MP4
Screen Size: 1920 x 1080 **Keywords:** wetlook pantyhose

Catalog Number tws-410-2349 ***Price:*** *$6.00 USD*

Click for Pics

170440A_4 - Wetlook Romania Series 2001 - Upscaled to HD Add to Cart

Wamtec Archives

Producer: Wamtec-Digital Pro **Distributor:** Wamtec **Year:** 2001 **Country of Origin:** Romania & Hungary
Length: 11 minutes **File Size:** 347 Megabytes **File Format:** H264-MP4
Screen Size: 1920 x 1080 **Keywords:** wetlook pantyhose

Catalog Number tws-410-2348 ***Price:*** *$6.00 USD*

Click for Pics

170440A_2 - Wetlook Romania Series 2001 - Upscaled to HD Add to Cart

Wamtec Archives

Producer: Wamtec-Digital Pro **Distributor:** Wamtec **Year:** 2001 **Country of Origin:** Romania & Hungary
Length: 9 minutes **File Size:** 282 Megabytes **File Format:** H264-MP4
Screen Size: 1920 x 1080 **Keywords:** wetlook pantyhose

Catalog Number tws-410-2347 ***Price:*** *$7.00 USD*

Click for Pics

170440A_1 - Wetlook Romania Series 2001 - Upscaled to HD Add to Cart

Wamtec Archives

Producer: Wamtec-Digital Pro **Distributor:** Wamtec **Year:** 2001 **Country of Origin:** Romania & Hungary
Length: 17 minutes **File Size:** 526 Megabytes **File Format:** H264-MP4
Screen Size: 1920 x 1080 **Keywords:** wetlook pantyhose

Catalog Number tws-410-2346 ***Price:*** *$5.00 USD*

Click for Pics

DVM55.2 - Vintage Pie Shoots 1993 - Upscaled to HD Add to Cart

Wamtec Archives

Producer: LSP & Wamtec **Distributor:** Wamtec **Year:** 1993 **Country of Origin:** USA
Length: 11 minutes **File Size:** 335 Megabytes **File Format:** H264-MP4
Screen Size: 1920 x 1080 **Keywords:** messy pies

Click for Pics

Catalog Number tws-410-2345 ***Price:*** *$5.00 USD*

DVM47.2 - Vintage Pie Shoots 1993 - Upscaled to HD Add to Cart

Wamtec Archives

Producer: LSP & Wamtec **Distributor:** Wamtec **Year:** 1993 **Country of Origin:** USA
Length: 11 minutes **File Size:** 359 Megabytes **File Format:** H264-MP4
Screen Size: 1920 x 1080 **Keywords:** messy pies

Click for Pics

Catalog Number tws-410-2344 ***Price:*** *$5.00 USD*

DVM47.2 - Vintage Pie Shoots 1993 - Upscaled to HD Add to Cart

Wamtec Archives

Producer: LSP & Wamtec **Distributor:** Wamtec **Year:** 1993 **Country of Origin:** USA
Length: 9 minutes **File Size:** 294 Megabytes **File Format:** H264-MP4
Screen Size: 1920 x 1080 **Keywords:** messy pies

Click for Pics

Catalog Number tws-410-2343 ***Price:*** *$5.00 USD*

DVM39.2 - Vintage Pie Shoots 1993 - Up to HD - Pie Man Shoot Add to Cart

Wamtec Archives

Producer: LSP & Wamtec **Distributor:** Wamtec **Year:** 1993 **Country of Origin:** USA
Length: 11 minutes **File Size:** 348 Megabytes **File Format:** H264-MP4
Screen Size: 1920 x 1080 **Keywords:** messy pies

Click for Pics

Catalog Number tws-410-2342 ***Price:*** *$2.00 USD*

WB21_3 - EBP Underwater Shoots 2004 - Upscaled to HD Add to Cart

Wamtec Archives

Producer: EBP Prods. **Distributor:** Wamtec **Year:** 2004 **Country of Origin:** USA
Length: 6 minutes **File Size:** 174 Megabytes **File Format:** H264-MP4
Screen Size: 1920 x 1080 **Keywords:** underwater breatholding

---

Click for Pics

Catalog Number tws-410-2341 ***Price:*** *$3.00 USD*

WB14_4 - EBP Underwater Shoots 2004 - Upscaled to HD Add to Cart

Wamtec Archives

Producer: EBP Prods. **Distributor:** Wamtec **Year:** 2004 **Country of Origin:** USA
Length: 6 minutes **File Size:** 188 Megabytes **File Format:** H264-MP4
Screen Size: 1920 x 1080 **Keywords:** underwater breatholding

---

Catalog Number tws-410-2340 ***Price:*** *$2.00 USD*

MS17_1 - EBP Underwater Shoots 2004 - Upscaled to HD Add to Cart

Wamtec Archives

Click for Pics

Producer: EBP Prods. **Distributor:** Wamtec **Year:** 2004 **Country of Origin:** USA
Length: 4 minutes **File Size:** 187 Megabytes **File Format:** H264-MP4
Screen Size: 1920 x 1080 **Keywords:** underwater breatholding

---

Click for Pics

Catalog Number tws-410-2339 ***Price:*** *$2.00 USD*

DOP09_4 - EBP Underwater Shoots 2004 - Upscaled to HD Add to Cart

Wamtec Archives

Producer: EBP Prods. **Distributor:** Wamtec **Year:** 2004 **Country of Origin:** USA
Length: 6 minutes **File Size:** 200 Megabytes **File Format:** H264-MP4
Screen Size: 1920 x 1080 **Keywords:** underwater breatholding mermaids

---

Click for Pics

Catalog Number tws-410-2338 ***Price:*** *$6.00 USD*

WLP08.2 - WLP Wetlook Series 2001 Up to HD - Pajama Pool Party Add to Cart

featuring Eviawn, Sweet Pea and Diana

Producer: WLP Prods & Wamtec **Distributor:** Wamtec **Year:** 2001 **Country of Origin:** USA
Length: 8 minutes **File Size:** 249 Megabytes **File Format:** H264-MP4
Screen Size: 1920 x 1080 **Keywords:** wetlook pajamas

Click for Pics

Catalog Number tws-410-2337 ***Price:*** *$5.00 USD*

WLP07.1 - WLP Wetlook Series 2001 - Upscaled to HD - Nice Skirt Add to Cart

Wamtec Archives

Producer: WLP Prods & Wamtec **Distributor:** Wamtec **Year:** 2001 **Country of Origin:** USA
Length: 7 minutes **File Size:** 228 Megabytes **File Format:** H264-MP4
Screen Size: 1920 x 1080 **Keywords:** wetlook

Click for Pics

Catalog Number tws-410-2336 ***Price:*** *$6.00 USD*

WLP05.3 - WLP Wetlook Series 2001 - Upscaled to HD - AJ in jeans Add to Cart

Wamtec Archives

Producer: WLP Prods & Wamtec **Distributor:** Wamtec **Year:** 2001 **Country of Origin:** USA
Length: 9 minutes **File Size:** 272 Megabytes **File Format:** H264-MP4
Screen Size: 1920 x 1080 **Keywords:** wetlook jeans

Click for Pics

Catalog Number tws-410-2335 ***Price:*** *$6.00 USD*

WLP04.4 - WLP Wetlook Series 2001 - Upscaled to HD - Jeans Girls Add to Cart

Wamtec Archives

Producer: WLP Prods & Wamtec **Distributor:** Wamtec **Year:** 2001 **Country of Origin:** USA
Length: 10 minutes **File Size:** 300 Megabytes **File Format:** H264-MP4
Screen Size: 1920 x 1080 **Keywords:** wetlook jeans

Click for Pics

Catalog Number tws-410-2334 ***Price:*** *$7.00 USD*

PV212 - Pie Vids 2003 Upscaled to HD: Paige pied & slimed Add to Cart

Wamtec Archives

Producer: LSP & Wamtec **Distributor:** Wamtec **Year:** 2003 **Country of Origin:** USA
Length: 10 minutes **File Size:** 303 Megabytes **File Format:** H264-MP4
Screen Size: 1920 x 1080 **Keywords:** messy pies

Click for Pics

Catalog Number tws-410-2333 ***Price:*** *$7.00 USD*

PV182 - Pie Vids 2003 Upscaled to HD: Miss American Pie Add to Cart

featuring Lenny Best Pie Babes

Producer: LSP & Wamtec **Distributor:** Wamtec **Year:** 2003 **Country of Origin:** USA
Length: 13 minutes **File Size:** 414 Megabytes **File Format:** H264-MP4
Screen Size: 1920 x 1080 **Keywords:** messy pies

Click for Pics

Catalog Number tws-410-2332 ***Price:*** *$7.00 USD*

PV174 - Pie Vids 2003 Upscaled to HD: Pie Triva Game Add to Cart

featuring Taylor, Nicole, Lisa and Jess

Producer: LSP & Wamtec **Distributor:** Wamtec **Year:** 2003 **Country of Origin:** USA
Length: 22 minutes **File Size:** 678 Megabytes **File Format:** H264-MP4
Screen Size: 1920 x 1080 **Keywords:** messy pies

Click for Pics

Catalog Number tws-410-2331 ***Price:*** *$7.00 USD*

PV164 - Pie Vids 2003 Upscaled to HD: Sandy & Sarah Ashley Add to Cart

Wamtec Archives

Producer: LSP & Wamtec **Distributor:** Wamtec **Year:** 2003 **Country of Origin:** USA
Length: 14 minutes **File Size:** 439 Megabytes **File Format:** H264-MP4
Screen Size: 1920 x 1080 **Keywords:** messy pies

Click for Pics

Catalog Number tws-410-2330 ***Price:*** *$7.00 USD*

FU044 - Underwater Shoot 2004 in HD: Tatiana Petrova scuba Add to Cart

Wamtec Archives

Producer: Wamtec & TZ Models **Distributor:** Wamtec **Year:** 2004 **Country of Origin:** USA
Length: 21 minutes **File Size:** 808 Megabytes **File Format:** H264-MP4
Screen Size: 1920 x 1080 **Keywords:** underwater scuba

Click for Pics

Catalog Number tws-410-2329 ***Price:*** *$7.00 USD*

FU042_3 - Underwater Shoot 2004 in HD: We Love Handstands - pt 3 Add to Cart

Tatiana, Nikki and Chantelle play handstands in the pool

Producer: Wamtec & TZ Models **Distributor:** Wamtec **Year:** 2004 **Country of Origin:** USA

Length: 20 minutes **File Size:** 768 Megabytes **File Format:** H264-MP4
Screen Size: 1920 x 1080 **Keywords:** underwater breatholding

---

Click for Pics

Catalog Number tws-410-2328 ***Price:*** *$7.00 USD*

FU042_2 - Underwater Shoot 2004 in HD: We Love Handstands - pt 2 Add to Cart

Tatiana, Nikki and Chantelle play handstands in the pool

Producer: Wamtec & TZ Models **Distributor:** Wamtec **Year:** 2004 **Country of Origin:** USA
Length: 20 minutes **File Size:** 768 Megabytes **File Format:** H264-MP4
Screen Size: 1920 x 1080 **Keywords:** underwater breatholding

---

Click for Pics

Catalog Number tws-410-2327 ***Price:*** *$7.00 USD*

FU042_1 - Underwater Shoot 2004 in HD: We Love Handstands - pt 1 Add to Cart

Tatiana, Nikki and Chantelle play handstands in the pool

Producer: Wamtec & TZ Models **Distributor:** Wamtec **Year:** 2004 **Country of Origin:** USA
Length: 23 minutes **File Size:** 890 Megabytes **File Format:** H264-MP4
Screen Size: 1920 x 1080 **Keywords:** underwater breatholding

---

Click for Pics

Catalog Number tws-410-2326 ***Price:*** *$6.00 USD*

WTB09_10 - Wetlook Shoot 2002 Up to HD - Gwen`s Harley wash Add to Cart

Wamtec Model Archives

Producer: Wamtec & TZ Models **Distributor:** Wamtec **Year:** 2002 **Country of Origin:** USA
Length: 13 minutes **File Size:** 413 Megabytes **File Format:** H264-MP4
Screen Size: 1920 x 1080 **Keywords:** wetlook pantyhose

Click for Pics

Catalog Number tws-410-2325 ***Price:*** *$4.00 USD*

WTB09_8 - Wetlook Shoot 2002 Upscaled to HD - Lexi Add to Cart

Wamtec Model Archives

Producer: Wamtec **Distributor:** Wamtec **Year:** 2002 **Country of Origin:** USA
Length: 7 minutes **File Size:** 234 Megabytes **File Format:** H264-MP4
Screen Size: 1920 x 1080 **Keywords:** wetlook pantyhose

Click for Pics

Catalog Number tws-410-2324 ***Price:*** *$7.00 USD*

WTB08_ - Wetlook Shoot 2002 Upscaled to HD - Wet Sisters Add to Cart

Sisters Taylor & Jane with Tracey

Producer: Wamtec & TZ Models **Distributor:** Wamtec **Year:** 2002 **Country of Origin:** USA
Length: 9 minutes **File Size:** 282 Megabytes **File Format:** H264-MP4
Screen Size: 1920 x 1080 **Keywords:** wetlook pantyhose

Catalog Number tws-410-2323 ***Price:*** *$6.00 USD*

Click for Pics

WTB07_4 - Wetlook Shoot 2002 Upscaled to HD - Hooters Rosemary Add to Cart

Wamtec Model Archives

Producer: Wamtec & TZ Models **Distributor:** Wamtec **Year:** 2002 **Country of Origin:** USA
Length: 12 minutes **File Size:** 388 Megabytes **File Format:** H264-MP4
Screen Size: 1920 x 1080 **Keywords:** wetlook pantyhose socks sneakers cosplay

---

Catalog Number tws-410-2322 ***Price:*** *$5.00 USD*

Click for Pics

EW064_iris3_1 - EW Gunge Girls 2004 - Upscaled to HD - Cake Mess Add to Cart

Wamtec Model Archives

Producer: Eurowam & Wamtec **Distributor:** Wamtec **Year:** 2004 **Country of Origin:** EW Productions Romania & Hungary
Length: 10 minutes **File Size:** 307 Megabytes **File Format:** H264-MP4
Screen Size: 1920 x 1080 **Keywords:** messy food cake

Catalog Number tws-410-2321 ***Price:*** *$6.00 USD*

Click for Pics

EW060_iris3_3 - EW Gunge Girls 2004 Upscaled to HD - Green Girl Add to Cart

Wamtec Model Archives

Producer: Eurowam & Wamtec **Distributor:** Wamtec **Year:** 2004 **Country of Origin:** EW Productions Romania & Hungary
Length: 10 minutes **File Size:** 302 Megabytes **File Format:** H264-MP4
Screen Size: 1920 x 1080 **Keywords:** messy gunge slime

Catalog Number tws-410-2320 ***Price:*** *$6.00 USD*

Click for Pics

EW059_iris3_4 - EW Gunge Girls 2004 - Upscaled to HD: Pink Slime Add to Cart

Wamtec Model Archives

Producer: Eurowam & Wamtec **Distributor:** Wamtec **Year:** 2004 **Country of Origin:** EW Productions Romania & Hungary
Length: 13 minutes **File Size:** 424 Megabytes **File Format:** H264-MP4
Screen Size: 1920 x 1080 **Keywords:** messy gunge slime stockings

---

Catalog Number tws-410-2319 ***Price:*** *$7.00 USD*

Click for Pics

EW054_iris3_3 - EW Gunge Girls 2004 - Upscaled to HD - 2 scenes Add to Cart

Wamtec Model Archives

Producer: Eurowam & Wamtec **Distributor:** Wamtec **Year:** 2004 **Country of Origin:** EW Productions Romania & Hungary
Length: 20 minutes **File Size:** 635 Megabytes **File Format:** H264-MP4
Screen Size: 1920 x 1080 **Keywords:** messy gunge slime

Click for Pics

Catalog Number tws-410-2318 ***Price:*** *$0.00 USD*

BEN04_6 - EBP UW Shoots 1990 - Upscaled to HD Add to Cart

Wamtec Model Archives

Producer: EBP Prods. **Distributor:** Wamtec **Year:** 1990 **Country of Origin:** USA
Length: 6 minutes **File Size:** 189 Megabytes **File Format:** H264-MP4
Screen Size: 1920 x 1080 **Keywords:** pre-shoot footage

Click for Pics

Catalog Number tws-410-2317 ***Price:*** *$6.00 USD*

34827_4 - EBP UW Shoots 1990 - Upscaled to HD Add to Cart

Wamtec Model Archives

Producer: EBP Prods. **Distributor:** Wamtec **Year:** 1990 **Country of Origin:** USA
Length: 15 minutes **File Size:** 466 Megabytes **File Format:** H264-MP4
Screen Size: 1920 x 1080 **Keywords:** underwater breatholding

---

Click for Pics

Catalog Number tws-410-2316 ***Price:*** *$4.00 USD*

34825_2 - EBP UW Shoots 1990 - Upscaled to HD Add to Cart

Wamtec Model Archives

Producer: EBP Prods. **Distributor:** Wamtec **Year:** 1990 **Country of Origin:** USA
Length: 15 minutes **File Size:** 571 Megabytes **File Format:** H264-MP4
Screen Size: 1920 x 1080 **Keywords:** underwater breatholding

---

Click for Pics

Catalog Number tws-410-2315 ***Price:*** *$6.00 USD*

34823_4 - EBP UW Shoots 1990 - Upscaled to HD Add to Cart

Wamtec Model Archives

Producer: EBP Prods. **Distributor:** Wamtec **Year:** 1990 **Country of Origin:** USA
Length: 15 minutes **File Size:** 451 Megabytes **File Format:** H264-MP4
Screen Size: 1920 x 1080 **Keywords:** underwater breatholding

---

Click for Pics

Catalog Number tws-410-2314 ***Price:*** *$6.00 USD*

34820_2 - EBP UW Shoots 1990 - Upscaled to HD Add to Cart

Wamtec Model Archives

Producer: EBP Prods. **Distributor:** Wamtec **Year:** 1990 **Country of Origin:** USA
Length: 14 minutes **File Size:** 427 Megabytes **File Format:** H264-MP4
Screen Size: 1920 x 1080 **Keywords:** underwater breatholding

---

Click for Pics

Catalog Number tws-410-2313 ***Price:*** *$6.00 USD*

EW016_iris3_5 - EW Wetlook 2001 - Upscaled to HD Add to Cart

Eurowam and Wamtec Model Archives

Producer: Eurowam & Wamtec **Distributor:** Wamtec **Year:** 2001 **Country of Origin:** Romania &

Hungary
Length: 10 minutes **File Size:** 323 Megabytes **File Format:** H264-MP4
Screen Size: 1920 x 1080 **Keywords:** wetlook pantyhose

Catalog Number tws-410-2312 ***Price:*** *$6.00 USD*

Click for Pics

EW015_iris3_3 - EW Wetlook 2001 - Upscaled to HD - Carion Add to Cart

Eurowam and Wamtec Model Archives

Producer: Eurowam & Wamtec **Distributor:** Wamtec **Year:** 2001 **Country of Origin:** Romania & Hungary
Length: 12 minutes **File Size:** 387 Megabytes **File Format:** H264-MP4
Screen Size: 1920 x 1080 **Keywords:** wetlook mud messy stockings

---

Catalog Number tws-410-2311 ***Price:*** *$6.00 USD*

Click for Pics

EW001_iris3_3- EW Wetlook 2001 - Upscaled to HD Add to Cart

Eurowam and Wamtec Model Archives

Producer: Eurowam & Wamtec **Distributor:** Wamtec **Year:** 2001 **Country of Origin:** Romania & Hungary
Length: 20 minutes **File Size:** 636 Megabytes **File Format:** H264-MP4
Screen Size: 1920 x 1080 **Keywords:** wetlook jeans pants

Catalog Number tws-410-2310 ***Price:*** *$7.00 USD*

Click for Pics

EW001_iris3_1 - EW Wetlook 2001 - Upscaled to HD Add to Cart

Eurowam and Wamtec Model Archives

Producer: Eurowam & Wamtec **Distributor:** Wamtec **Year:** 2001 **Country of Origin:** Romania & Hungary
Length: 21 minutes **File Size:** 661 Megabytes **File Format:** H264-MP4
Screen Size: 1920 x 1080 **Keywords:** wetlook pantyhose boots

---

Catalog Number tws-410-2309 ***Price:*** *$8.00 USD*

Click for Pics

LM15_3 - LM Vintage Mud series 2001 - Upscaled to HD Add to Cart

Wamtec Archives

Producer: LMP **Distributor:** Wamtec **Year:** 2004 **Country of Origin:** UK
Length: 36 minutes **File Size:** 1144 Megabytes **File Format:** H264-MP4
Screen Size: 1920 x 1080 **Keywords:** messy mud pantyhose

Catalog Number tws-410-2308 ***Price:*** *$8.00 USD*

Click for Pics

LM13_1_2 - LM Vintage Mud series 2001 - Upscaled to HD Add to Cart

Wamtec Archives

Producer: LMP **Distributor:** Wamtec **Year:** 2001 **Country of Origin:** UK
Length: 32 minutes **File Size:** 1008 Megabytes **File Format:** H264-MP4
Screen Size: 1920 x 1080 **Keywords:** messy mud pantyhose

Click for Pics

Catalog Number tws-410-2307 ***Price:*** *$8.00 USD*

LM12_2_1 - LM Vintage Mud series 2001 - Upscaled to HD Add to Cart

Wamtec Archives

Producer: LMP **Distributor:** Wamtec **Year:** 0000 **Country of Origin:** UK
Length: 38 minutes **File Size:** 1202 Megabytes **File Format:** H264-MP4
Screen Size: 1920 x 1080 **Keywords:** messy mud pantyhose

Click for Pics

Catalog Number tws-410-2306 ***Price:*** *$8.00 USD*

LM12_1_1 - LM Vintage Mud series 2001 - Upscaled to HD Add to Cart

Wamtec Archives

Producer: LMP **Distributor:** Wamtec **Year:** 2001 **Country of Origin:** UK
Length: 33 minutes **File Size:** 1030 Megabytes **File Format:** H264-MP4
Screen Size: 1920 x 1080 **Keywords:** messy mud pantyhose

Click for Pics

Catalog Number tws-410-2305 ***Price:*** *$7.00 USD*

FU052 - Underwater Exercise Series 2004 in HD: Kristen James Add to Cart

Wamtec Archives

Producer: Wamtec & TZ Models **Distributor:** Wamtec **Year:** 2004 **Country of Origin:** USA
Length: 22 minutes **File Size:** 826 Megabytes **File Format:** H264-MP4
Screen Size: 1920 x 1080 **Keywords:** underwater xrated scuba

---

Click for Pics

Catalog Number tws-410-2304 ***Price:*** *$7.00 USD*

FU043 - Underwater Exercise Series 2004 in HD: Tatiana Petrova Add to Cart

Wamtec Archives

Producer: Wamtec & TZ Models **Distributor:** Wamtec **Year:** 2004 **Country of Origin:** USA
Length: 14 minutes **File Size:** 525 Megabytes **File Format:** H264-MP4
Screen Size: 1920 x 1080 **Keywords:** underwater cosplay stockings

---

Click for Pics

Catalog Number tws-410-2303 ***Price:*** *$8.00 USD*

FU037 - Underwater Exercise Series 2004 in HD: Taylor & Heather Add to Cart

Wamtec Archives

Producer: Wamtec & TZ Models **Distributor:** Wamtec **Year:** 2004 **Country of Origin:** USA
Length: 20 minutes **File Size:** 754 Megabytes **File Format:** H264-MP4
Screen Size: 1920 x 1080 **Keywords:** underwater scuba

Catalog Number tws-410-2302 ***Price:*** *$8.00 USD*

FU032 - Underwater Exercise Series 2004 in HD: Madison & Nikki Add to Cart

Wamtec Archives

Click for Pics

Producer: Wamtec & TZ Models **Distributor:** Wamtec **Year:** 2004 **Country of Origin:** USA
Length: 23 minutes **File Size:** 702 Megabytes **File Format:** H264-MP4
Screen Size: 1920 x 1080 **Keywords:** underwater scuba

Click for Pics

Catalog Number tws-410-2301 ***Price:*** *$8.00 USD*

MKII5_4 - Adventures of AquaGirl 1995 in HD: Chapter 4 (finale) Add to Cart

Starring Keeley, with Lisa D. Lisa V. Helen, Mel, Misha, Sarah, Sammi, Jo + Mark W & Art Brown

Producer: Wamtec **Distributor:** Wamtec **Year:** 1995 **Country of Origin:** USA
Length: 11 minutes **File Size:** 357 Megabytes **File Format:** H264-MP4
Screen Size: 1920 x 1080 **Keywords:** wetlook pantyhose socks underwater

---

Click for Pics

Catalog Number tws-410-2300 ***Price:*** *$7.00 USD*

MKII5_3 - Adventures of AquaGirl 1995 in HD: Chapter 3 Add to Cart

Starring Keeley, with Lisa D. Lisa V. Helen, Mel, Misha, Sarah, Sammi, Jo + Mark W & Art Brown

Producer: Wamtec **Distributor:** Wamtec **Year:** 1995 **Country of Origin:** USA
Length: 18 minutes **File Size:** 579 Megabytes **File Format:** H264-MP4
Screen Size: 1920 x 1080 **Keywords:** wetlook underwater pantyhose socks

---

Click for Pics

Catalog Number tws-410-2299 ***Price:*** *$7.00 USD*

MKII5_2 - Adventures of AquaGirl 1995 in HD: Chapter 2 Add to Cart

Starring Keeley, with Lisa D. Lisa V. Helen, Mel, Misha, Sarah, Sammi, Jo + Mark W & Art Brown

Producer: Wamtec **Distributor:** Wamtec **Year:** 1995 **Country of Origin:** USA
Length: 20 minutes **File Size:** 639 Megabytes **File Format:** H264-MP4
Screen Size: 1920 x 1080 **Keywords:** wetlook pantyhose socks underwater

---

Click for Pics

Catalog Number tws-410-2298 ***Price:*** *$7.00 USD*

MKII5_1 - Adventures of AquaGirl 1995 in HD: Chapter 1 Add to Cart

Starring Keeley, with Lisa D. Lisa V. Helen, Mel, Misha, Sarah, Sammi, Jo + Mark W & Art Brown

Producer: Wamtec **Distributor:** Wamtec **Year:** 1995 **Country of Origin:** USA
Length: 18 minutes **File Size:** 580 Megabytes **File Format:** H264-MP4
Screen Size: 1920 x 1080 **Keywords:** wetlook pantyhose socks underwater

---

Click for Pics

Catalog Number tws-410-2297 ***Price:*** *$5.00 USD*

PV213 - LS Pie Shoot 2002 Upscaled to HD: Carmella custom pies Add to Cart

Wamtec Archives

Producer: LSP & Wamtec **Distributor:** Wamtec **Year:** 2002 **Country of Origin:** USA
Length: 7 minutes **File Size:** 224 Megabytes **File Format:** H264-MP4
Screen Size: 1920 x 1080 **Keywords:** messy pies

© 2005 - 2026 Vidown and Wamtec upscaled to HD

This site hosted at The Mothership

This site can be **streamed**

All orders over $20 get A FREE CHOICE video from Megastore.Wamtec.com - Choose your Mega file & send your Vidown receipt to me at Wamtec@Comcast.net

Friends

CLICK HERE

... to email me for info about Bulk Orders. We have 30K videos in our archives so if you want many videos you can get a 50% discount if you order 10 or more items, but email me first for information.,

FYI our old Vidown stores contain original videos we made between 1986 and 2008. We are now re-mastering our vintage videos and upscaling them to HD quality, and have started to post new HD versions of our classic scenes. See the new HD versions at our HD Vidown store at EWAM.VIDOWN.COM

Order from our EWAM store and earn a 50% rebate credit from our website at Megastore.Wamtec.com -- Just place your order here and then forward your Vidown receipt to me at wamtec@comcast.net and you can choose free Megastore videos via filenames for up to 50% of the value of your Vidown receipt. Just email me to claim your free Megastore videos and I will send you a download link.

Welcome to the Wamtec upscaled to HD Download store

Your order number will remain valid for 6-7 days. You may download your purchase as often as you wish within that timeframe. Please do not share your number with others. All downloads are logged and checked for unauthorized access.

The minimum total order from this catalog is **$10**

Click any keyword to display a subset of the full catalog

Displaying **100** of **2383** items

Page 1 **2** 3 4 5 6 7 8 9 10 11 12 13 14 15 16 17 18 19 20 21 22 23 24

Click for Pics

Catalog Number tws-410-2296 ***Price:*** *$7.00 USD*

PV169 - LS Pie Shoot 2002 Upscaled to HD: Lauren & Nicole Add to Cart

Wamtec Archives

Producer: LSP & Wamtec **Distributor:** Wamtec **Year:** 2002 **Country of Origin:** USA
Length: 12 minutes **File Size:** 390 Megabytes **File Format:** H264-MP4
Screen Size: 1920 x 1080 **Keywords:** messy pies

Click for Pics

Catalog Number tws-410-2295 ***Price:*** *$8.00 USD*

PV139 - LS Pie Shoot 2002 Upscaled to HD: Messy Maids Add to Cart

Lauren with the Bucci twins holding a contest to hire a new maid. Also with Tatianna, Kelli and Chistina.

Producer: LSP & Wamtec **Distributor:** Wamtec **Year:** 2002 **Country of Origin:** USA
Length: 23 minutes **File Size:** 735 Megabytes **File Format:** H264-MP4

Search Catalog by Keyword

Search

Enter your paid order number at

Vidown.com

to access your videos

Display

100 Go

Items per page

Refund Policy

Shopping Cart

Total=**$0.00**

Your total after discounts must be at least **$10** to check out

This site can be **streamed**

Listings sorted by

Screen Size: 1920 x 1080 **Keywords:** messy pies

Click for Pics

Catalog Number tws-410-2294 ***Price:*** *$12.00 USD*

PV121 - LS Pie Shoot 2004 - Up to HD: - Pie Certification Add to Cart

Trainer Keli wants to get Taylor and Tatiana and Christina ready for roles in a pie movie - 60 pies

Producer: LSP & Wamtec **Distributor:** Wamtec **Year:** 2004 **Country of Origin:** USA
Length: 39 minutes **File Size:** 1208 Megabytes **File Format:** H264-MP4
Screen Size: 1920 x 1080 **Keywords:** messy pies

Click for Pics

Catalog Number tws-410-2293 ***Price:*** *$7.00 USD*

34837_5 - EBP Underwater Shoot (1996) Upscaled to HD Add to Cart

Wamtec Archives

Producer: EBP Prods. **Distributor:** Wamtec **Year:** 1996 **Country of Origin:** USA
Length: 16 minutes **File Size:** 493 Megabytes **File Format:** H264-MP4
Screen Size: 1920 x 1080 **Keywords:** underwater breatholding

---

Click for Pics

Catalog Number tws-410-2292 ***Price:*** *$7.00 USD*

34832_6 - EBP Underwater Shoot (1996) Upscaled to HD Add to Cart

Wamtec Archives

Producer: EBP Prods. **Distributor:** Wamtec **Year:** 1996 **Country of Origin:** USA
Length: 18 minutes **File Size:** 530 Megabytes **File Format:** H264-MP4
Screen Size: 1920 x 1080 **Keywords:** underwater breatholding

---

Click for Pics

Catalog Number tws-410-2291 ***Price:*** *$6.00 USD*

34830_1 - EBP Underwater Shoot (1996) Upscaled to HD Add to Cart

Wamtec Archives

Producer: EBP Prods. **Distributor:** Wamtec **Year:** 1996 **Country of Origin:** USA
Length: 16 minutes **File Size:** 490 Megabytes **File Format:** H264-MP4
Screen Size: 1920 x 1080 **Keywords:** underwater breatholding

---

Click for Pics

Catalog Number tws-410-2290 ***Price:*** *$5.00 USD*

34826_4 - EBP Underwater Shoot (1996) Upscaled to HD Add to Cart

Wamtec Archives

Producer: EBP Prods. **Distributor:** Wamtec **Year:** 1996 **Country of Origin:** USA
Length: 9 minutes **File Size:** 412 Megabytes **File Format:** H264-MP4
Screen Size: 1920 x 1080 **Keywords:** underwater breatholding

---

Catalog Number tws-410-2289 ***Price:*** *$0.00 USD*

34807_7 - EBP Underwater Shoot (1996) * SLIDESHOW * Add to Cart

CATALOG NUMBER in DESCENDING order

For STREAMING options visit

Vidown TV

Wamtec Archives

Click for Pics

Producer: EBP Prods. **Distributor:** Wamtec **Year:** 1996 **Country of Origin:** USA
Length: 15 minutes **File Size:** 458 Megabytes **File Format:** H264-MP4
Screen Size: 1920 x 1080 **Keywords:** underwater slideshow

Catalog Number tws-410-2288 ***Price:*** *$3.00 USD*

DVW7_8 - MK Wetlook Shoot (1992) Upscaled to HD - Jo Add to Cart

One of the first shoots I did with Jo in 1992.

Click for Pics

Producer: Wamtec **Distributor:** Wamtec **Year:** 1992 **Country of Origin:** USA
Length: 6 minutes **File Size:** 181 Megabytes **File Format:** MP4V
Screen Size: 1920 x 1080 **Keywords:** wetlook stockings

Catalog Number tws-410-2287 ***Price:*** *$5.00 USD*

DVW7_7 - MK Wetlook Shoot (1992) Upscaled to HD - Dawn & Iva Add to Cart

My 1992 parody of the `Anything For Money` tv show

Click for Pics

Producer: Wamtec **Distributor:** Wamtec **Year:** 1992 **Country of Origin:** USA
Length: 7 minutes **File Size:** 224 Megabytes **File Format:** MP4V
Screen Size: 1920 x 1080 **Keywords:** wetlook pantyhose

Catalog Number tws-410-2286 ***Price:*** *$3.00 USD*

DVW6_8 - MK Wetlook Shoot (1993) Upscaled to HD - Sammi Add to Cart

Wamtec Archives

Click for Pics

Producer: Wamtec **Distributor:** Wamtec **Year:** 1993 **Country of Origin:** USA
Length: 6 minutes **File Size:** 191 Megabytes **File Format:** MP4V
Screen Size: 1920 x 1080 **Keywords:** wetlook

Catalog Number tws-410-2285 ***Price:*** *$3.00 USD*

DVW5_2 - MK Wetlook Shoot (1993) Upscaled to HD - Micki Add to Cart

Wamtec Archives

Click for Pics

Producer: Wamtec **Distributor:** Wamtec **Year:** 1993 **Country of Origin:** USA
Length: 5 minutes **File Size:** 165 Megabytes **File Format:** MP4V
Screen Size: 1920 x 1080 **Keywords:** wetlook pantyhose

Catalog Number tws-410-2284 ***Price:*** *$4.00 USD*

TG01_4 - LM Top Gunge Series (2006) Upscaled to HD Add to Cart

Wamtec Archives

Click for Pics

Producer: LMP **Distributor:** Wamtec **Year:** 2006 **Country of Origin:** UK
Length: 8 minutes **File Size:** 238 Megabytes **File Format:** H264-MP4
Screen Size: 1920 x 1080 **Keywords:** messy gunge slime

Click for Pics

Catalog Number tws-410-2283 ***Price:*** *$7.00 USD*

TG01_3 - LM Top Gunge Series (2006) Upscaled to HD Add to Cart

Wamtec Archives

Producer: LMP **Distributor:** Wamtec **Year:** 2006 **Country of Origin:** UK
Length: 18 minutes **File Size:** 567 Megabytes **File Format:** H264-MP4
Screen Size: 1920 x 1080 **Keywords:** messy gunge slime

Click for Pics

Catalog Number tws-410-2282 ***Price:*** *$7.00 USD*

TG01_2 - LM Top Gunge Series (2006) Upscaled to HD Add to Cart

Wamtec Archives

Producer: LMP **Distributor:** Wamtec **Year:** 2006 **Country of Origin:** UK
Length: 17 minutes **File Size:** 550 Megabytes **File Format:** H264-MP4
Screen Size: 1920 x 1080 **Keywords:** messy gunge slime

Click for Pics

Catalog Number tws-410-2281 ***Price:*** *$7.00 USD*

TG01_1 - LM Top Gunge Series (2006) Upscaled to HD Add to Cart

Wamtec Archives

Producer: LMP **Distributor:** Wamtec **Year:** 2006 **Country of Origin:** UK
Length: 13 minutes **File Size:** 407 Megabytes **File Format:** H264-MP4
Screen Size: 1920 x 1080 **Keywords:** messy gunge slime

Click for Pics

Catalog Number tws-410-2280 ***Price:*** *$7.00 USD*

29515AWGAI1 - Fathom Scuba Series (1993) Upscaled to HD Add to Cart

Wamtec Archives

Producer: Fathom Films/Wamtec **Distributor:** Wamtec **Year:** 1993 **Country of Origin:** USA
Length: 22 minutes **File Size:** 848 Megabytes **File Format:** H264-MP4
Screen Size: 1920 x 1080 **Keywords:** underwater scuba topless

---

Click for Pics

Catalog Number tws-410-2279 ***Price:*** *$7.00 USD*

29509AWGAI2 - Fathom Scuba Series (1993) Upscaled to HD Add to Cart

Wamtec Archives

Producer: Fathom Films/Wamtec **Distributor:** Wamtec **Year:** 1993 **Country of Origin:** USA
Length: 21 minutes **File Size:** 803 Megabytes **File Format:** H264-MP4
Screen Size: 1920 x 1080 **Keywords:** underwater scuba

Click for Pics

Catalog Number tws-410-2278 ***Price:*** *$7.00 USD*

29507AWGAI1- Fathom Scuba Series (1993) Upscaled to HD Add to Cart

Wamtec Archives

Producer: Fathom Films/Wamtec **Distributor:** Wamtec **Year:** 1993 **Country of Origin:** USA

Length: 20 minutes **File Size:** 753 Megabytes **File Format:** H264-MP4
Screen Size: 1920 x 1080 **Keywords:** underwater scuba

Click for Pics

Catalog Number tws-410-2277 ***Price:*** *$8.00 USD*

29502AWGAI2 - Fathom Scuba Series (1993) Upscaled to HD Add to Cart

Wamtec Archives

Producer: Fathom Films/Wamtec **Distributor:** Wamtec **Year:** 1993 **Country of Origin:** USA
Length: 26 minutes **File Size:** 818 Megabytes **File Format:** H264-MP4
Screen Size: 1920 x 1080 **Keywords:** underwater scuba mermaids

---

Click for Pics

Catalog Number tws-410-2276 ***Price:*** *$4.00 USD*

VINWET25_4 - AVP Wetlook Shoot (1989) Upscaled to HD Add to Cart

Wamtec Archives

Producer: AVP Models **Distributor:** Wamtec **Year:** 1989 **Country of Origin:** USA
Length: 7 minutes **File Size:** 215 Megabytes **File Format:** H264-MP4
Screen Size: 1920 x 1080 **Keywords:** wetlook jeans

Click for Pics

Catalog Number tws-410-2275 ***Price:*** *$5.00 USD*

VINWET23_2 - AVP Wetlook Shoot (1989) Upscaled to HD Add to Cart

Wamtec Archives

Producer: AVP Models **Distributor:** Wamtec **Year:** 1989 **Country of Origin:** USA
Length: 10 minutes **File Size:** 312 Megabytes **File Format:** H264-MP4
Screen Size: 1920 x 1080 **Keywords:** wetlook stockings

Click for Pics

Catalog Number tws-410-2274 ***Price:*** *$3.00 USD*

VINWET12_8 - AVP Wetlook Shoot (1989) Upscaled to HD Add to Cart

Wamtec Archives

Producer: AVP Models **Distributor:** Wamtec **Year:** 1989 **Country of Origin:** USA
Length: 6 minutes **File Size:** 185 Megabytes **File Format:** H264-MP4
Screen Size: 1920 x 1080 **Keywords:** wetlook underwater

Click for Pics

Catalog Number tws-410-2273 ***Price:*** *$4.00 USD*

VINWET11_4 - AVP Wetlook Shoot (1989) Upscaled to HD Add to Cart

Wamtec Archives

Producer: AVP Models **Distributor:** Wamtec **Year:** 1989 **Country of Origin:** USA
Length: 8 minutes **File Size:** 254 Megabytes **File Format:** H264-MP4
Screen Size: 1920 x 1080 **Keywords:** wetlook underwater

Click for Pics

Catalog Number tws-410-2272 ***Price:*** *$7.00 USD*

L130 - Gunge Girls 2004 upscaled to HD - Chantelle & Lynn Add to Cart

Wamtec Archives

Producer: Wamtec & TZ Models **Distributor:** Wamtec **Year:** 2004 **Country of Origin:** USA
Length: 15 minutes **File Size:** 464 Megabytes **File Format:** H264-MP4
Screen Size: 1920 x 1080 **Keywords:** messy gunge slime

Click for Pics

Catalog Number tws-410-2271 ***Price:*** *$7.00 USD*

L101 - Gunge Girls 2004 upscaled to HD - Keeani Lei X rated Add to Cart

Wamtec Archives

Producer: Wamtec & TZ Models **Distributor:** Wamtec **Year:** 2004 **Country of Origin:** USA
Length: 12 minutes **File Size:** 386 Megabytes **File Format:** H264-MP4
Screen Size: 1920 x 1080 **Keywords:** messy gunge slime xrated

---

Click for Pics

Catalog Number tws-410-2270 ***Price:*** *$7.00 USD*

L097 - Gunge Girls 2004 upscaled to HD - Brianna & Gloria Add to Cart

Wamtec Archives

Producer: Wamtec & TZ Models **Distributor:** Wamtec **Year:** 2004 **Country of Origin:** USA
Length: 10 minutes **File Size:** 327 Megabytes **File Format:** H264-MP4
Screen Size: 1920 x 1080 **Keywords:** messy gunge slime

Click for Pics

Catalog Number tws-410-2269 ***Price:*** *$7.00 USD*

L090 - Gunge Girls 2004 upscaled to HD - Desi & Cali Add to Cart

Wamtec Archives

Producer: Wamtec & TZ Models **Distributor:** Wamtec **Year:** 2004 **Country of Origin:** USA
Length: 9 minutes **File Size:** 297 Megabytes **File Format:** H264-MP4
Screen Size: 1920 x 1080 **Keywords:** messy gunge slime

Click for Pics

Catalog Number tws-410-2268 ***Price:*** *$3.00 USD*

34855_5 - Vintage EBP UW tank training 1998 upscaled to HD Add to Cart

Wamtec Archives

Producer: Digital Pro & Wamtec **Distributor:** Wamtec **Year:** 1998 **Country of Origin:** USA
Length: 17 minutes **File Size:** 505 Megabytes **File Format:** H264-MP4
Screen Size: 1920 x 1080 **Keywords:** underwater breatholding

---

Click for Pics

Catalog Number tws-410-2267 ***Price:*** *$3.00 USD*

34853_3 - Vintage EBP UW tank training 1998 upscaled to HD Add to Cart

Wamtec Archives

Producer: Digital Pro & Wamtec **Distributor:** Wamtec **Year:** 1998 **Country of Origin:** USA

Length: 14 minutes **File Size:** 436 Megabytes **File Format:** H264-MP4
Screen Size: 1920 x 1080 **Keywords:** underwater breatholding

---

Click for Pics

Catalog Number tws-410-2266 ***Price:*** *$4.00 USD*

34849_4 - Vintage EBP UW tank training 1998 upscaled to HD Add to Cart

Wamtec Archives

Producer: Digital Pro & Wamtec **Distributor:** Wamtec **Year:** 1998 **Country of Origin:** USA
Length: 14 minutes **File Size:** 428 Megabytes **File Format:** H264-MP4
Screen Size: 1920 x 1080 **Keywords:** underwater breatholding

---

Click for Pics

Catalog Number tws-410-2265 ***Price:*** *$3.00 USD*

34849_1 - Vintage EBP UW tank training 1998 upscaled to HD Add to Cart

Wamtec Archives

Producer: Digital Pro & Wamtec **Distributor:** Wamtec **Year:** 1998 **Country of Origin:** USA
Length: 14 minutes **File Size:** 427 Megabytes **File Format:** H264-MP4
Screen Size: 1920 x 1080 **Keywords:** underwater breatholding

---

Click for Pics

Catalog Number tws-410-2264 ***Price:*** *$0.00 USD*

34808slideshow - Vintage EBP 1998 * SLIDESHOW * Add to Cart

Wamtec Archives

Producer: Digital Pro & Wamtec **Distributor:** Wamtec **Year:** 1998 **Country of Origin:** USA
Length: 15 minutes **File Size:** 462 Megabytes **File Format:** H264-MP4
Screen Size: 1920 x 1080 **Keywords:** underwater slideshow

Click for Pics

Catalog Number tws-410-2263 ***Price:*** *$5.00 USD*

170461_1 - Wetlook Romania series 2001 upscaled to HD Add to Cart

Wamtec Archives

Producer: Digital Pro & Wamtec **Distributor:** Wamtec **Year:** 2001 **Country of Origin:** Romania & Hungary
Length: 15 minutes **File Size:** 475 Megabytes **File Format:** H264-MP4
Screen Size: 1920 x 1080 **Keywords:** wetlook pantyhose

Click for Pics

Catalog Number tws-410-2262 ***Price:*** *$6.00 USD*

170445A_2 - Wetlook Romania series 2001 upscaled to HD Add to Cart

Wamtec Archives

Producer: Digital Pro & Wamtec **Distributor:** Wamtec **Year:** 2001 **Country of Origin:** Romania & Hungary
Length: 15 minutes **File Size:** 478 Megabytes **File Format:** H264-MP4
Screen Size: 1920 x 1080 **Keywords:** wetlook jeans

Catalog Number tws-410-2261 ***Price:*** *$4.00 USD*

Click for Pics

170428A_3 - Wetlook Romania series 2001 upscaled to HD Add to Cart

Wamtec Archives

Producer: Digital Pro & Wamtec **Distributor:** Wamtec **Year:** 2001 **Country of Origin:** Romania & Hungary
Length: 12 minutes **File Size:** 377 Megabytes **File Format:** H264-MP4
Screen Size: 1920 x 1080 **Keywords:** wetlook pantyhose

Catalog Number tws-410-2260 ***Price:*** *$3.00 USD*

Click for Pics

170401_4 - Wetlook Romania series 2001 upscaled to HD Add to Cart

Wamtec Archives

Producer: Digital Pro & Wamtec **Distributor:** Wamtec **Year:** 2001 **Country of Origin:** Romania & Hungary
Length: 7 minutes **File Size:** 390 Megabytes **File Format:** H264-MP4
Screen Size: 1920 x 1080 **Keywords:** wetlook pantyhose

Catalog Number tws-410-2259 ***Price:*** *$6.00 USD*

Click for Pics

PV162 - Pie series 2000 upscaled to HD - Screen Test Add to Cart

Wamtec Archives

Producer: Wamtec & LS Prods **Distributor:** Wamtec **Year:** 2000 **Country of Origin:** USA
Length: 11 minutes **File Size:** 330 Megabytes **File Format:** H264-MP4
Screen Size: 1920 x 1080 **Keywords:** messy pies

Catalog Number tws-410-2258 ***Price:*** *$5.00 USD*

Click for Pics

PV151 - Pie series 2000 upscaled to HD - Teresa & Shawnaa Add to Cart

Wamtec Archives

Producer: Wamtec & LS Prods **Distributor:** Wamtec **Year:** 2000 **Country of Origin:** USA
Length: 14 minutes **File Size:** 421 Megabytes **File Format:** H264-MP4
Screen Size: 1920 x 1080 **Keywords:** messy pies

Catalog Number tws-410-2257 ***Price:*** *$5.00 USD*

Click for Pics

PV138 - Pie series 2000 upscaled to HD - Taylor Add to Cart

Wamtec Archives

Producer: Wamtec & LS Prods **Distributor:** Wamtec **Year:** 2000 **Country of Origin:** USA
Length: 8 minutes **File Size:** 261 Megabytes **File Format:** H264-MP4
Screen Size: 1920 x 1080 **Keywords:** messy pies

Catalog Number tws-410-2256 ***Price:*** *$6.00 USD*

PV124 - Pie series 2000 upscaled to HD - Tatiana Add to Cart

Wamtec Archives

Click for Pics

Producer: Wamtec & LS Prods **Distributor:** Wamtec **Year:** 2000 **Country of Origin:** USA
Length: 19 minutes **File Size:** 582 Megabytes **File Format:** H264-MP4
Screen Size: 1920 x 1080 **Keywords:** messy pies xrated

Catalog Number tws-410-2255 ***Price:*** *$4.00 USD*

TZUW09WG2 - Raw UW Footage (1999) upscaled to HD - Swim Tests Add to Cart

Wamtec Archives

Click for Pics

Producer: Wamtec **Distributor:** Wamtec **Year:** 1999 **Country of Origin:** USA
Length: 19 minutes **File Size:** 585 Megabytes **File Format:** H264-MP4
Screen Size: 1920 x 1080 **Keywords:** underwater breatholding

---

Catalog Number tws-410-2254 ***Price:*** *$6.00 USD*

TZUW09WG1 - Raw UW Footage (1999) up to HD - Amanda & Corrine Add to Cart

Wamtec Archives

Click for Pics

Producer: Wamtec **Distributor:** Wamtec **Year:** 1999 **Country of Origin:** USA
Length: 17 minutes **File Size:** 535 Megabytes **File Format:** H264-MP4
Screen Size: 1920 x 1080 **Keywords:** underwater breatholding

---

Catalog Number tws-410-2253 ***Price:*** *$4.00 USD*

TZUW08WG4 - Raw UW Footage (1999) upscaled to HD - Jo & Tracie Add to Cart

Wamtec Archives

Click for Pics

Producer: Wamtec **Distributor:** Wamtec **Year:** 1999 **Country of Origin:** USA
Length: 20 minutes **File Size:** 628 Megabytes **File Format:** H264-MP4
Screen Size: 1920 x 1080 **Keywords:** underwater breatholding

---

Catalog Number tws-410-2252 ***Price:*** *$3.00 USD*

TZUW04WG2 - Raw UW Footage (1999) upscaled to HD - Showgirls Add to Cart

Wamtec Archives

Click for Pics

Producer: Wamtec **Distributor:** Wamtec **Year:** 1999 **Country of Origin:** USA
Length: 17 minutes **File Size:** 549 Megabytes **File Format:** H264-MP4
Screen Size: 1920 x 1080 **Keywords:** underwater breatholding

---

Catalog Number tws-410-2251 ***Price:*** *$6.00 USD*

TOR06_2_2 - Toronto Dunk Tank Girls (2001) upscaled to HD Add to Cart

Wamtec Archives

Click for Pics

Producer: JT Prods & Wamtec **Distributor:** Wamtec **Year:** 2001 **Country of Origin:** Canada
Length: 10 minutes **File Size:** 308 Megabytes **File Format:** H264-MP4
Screen Size: 1920 x 1080 **Keywords:** wetlook dunktank

Click for Pics

Catalog Number tws-410-2250 ***Price:*** *$6.00 USD*

TOR04_2_4 - Toronto Dunk Tank Girls (2001) upscaled to HD Add to Cart

Wamtec Archives

Producer: JT Prods & Wamtec **Distributor:** Wamtec **Year:** 2001 **Country of Origin:** Canada
Length: 11 minutes **File Size:** 360 Megabytes **File Format:** H264-MP4
Screen Size: 1920 x 1080 **Keywords:** wetlook dunktank

Click for Pics

Catalog Number tws-410-2249 ***Price:*** *$6.00 USD*

TOR04_2_3 - Toronto Dunk Tank Girls (2001) upscaled to HD Add to Cart

Wamtec Archives

Producer: JT Prods & Wamtec **Distributor:** Wamtec **Year:** 2001 **Country of Origin:** Canada
Length: 12 minutes **File Size:** 369 Megabytes **File Format:** H264-MP4
Screen Size: 1920 x 1080 **Keywords:** wetlook dunktank

Click for Pics

Catalog Number tws-410-2248 ***Price:*** *$6.00 USD*

TOR04_2_1 - Toronto Dunk Tank Girls (2001) upscaled to HD Add to Cart

Wamtec Archives

Producer: JT Prods & Wamtec **Distributor:** Wamtec **Year:** 2001 **Country of Origin:** Canada
Length: 9 minutes **File Size:** 298 Megabytes **File Format:** H264-MP4
Screen Size: 1920 x 1080 **Keywords:** wetlook dunktank

Click for Pics

Catalog Number tws-410-2247 ***Price:*** *$8.00 USD*

PM4_5 - LM Gunge Girls (2005) upscaled to HD: Brigita & Tanika Add to Cart

Wamtec Archives

Producer: LMP **Distributor:** Wamtec **Year:** 2005 **Country of Origin:** UK
Length: 26 minutes **File Size:** 829 Megabytes **File Format:** H264-MP4
Screen Size: 1920 x 1080 **Keywords:** messy gunge slime pantyhose pies

---

Click for Pics

Catalog Number tws-410-2246 ***Price:*** *$7.00 USD*

PM4_3 - LM Gunge Girls (2005) upscaled to HD: Michelle & Nicky Add to Cart

Wamtec Archives

Producer: LMP **Distributor:** Wamtec **Year:** 2005 **Country of Origin:** UK
Length: 18 minutes **File Size:** 566 Megabytes **File Format:** H264-MP4
Screen Size: 1920 x 1080 **Keywords:** messy gunge slime pantyhose

---

Click for Pics

Catalog Number tws-410-2245 ***Price:*** *$7.00 USD*

PM3_6 - LM Gunge Girls (2005) upscaled to HD: Kim Add to Cart

Wamtec Archives

Producer: LMP **Distributor:** Wamtec **Year:** 2005 **Country of Origin:** UK

Length: 13 minutes **File Size:** 403 Megabytes **File Format:** H264-MP4
Screen Size: 1920 x 1080 **Keywords:** messy gunge slime pantyhose boots

---

Click for Pics

Catalog Number tws-410-2244 ***Price:*** *$7.00 USD*

PM2_7 - LM Gunge Girls (2005) upscaled to HD: Nicky Add to Cart

Wamtec Archives

Producer: LMP **Distributor:** Wamtec **Year:** 2005 **Country of Origin:** UK
Length: 12 minutes **File Size:** 368 Megabytes **File Format:** H264-MP4
Screen Size: 1920 x 1080 **Keywords:** messy gunge slime pantyhose

---

Click for Pics

Catalog Number tws-410-2243 ***Price:*** *$0.00 USD*

BEN03_4 - Vintage EBP UW Models (1989) upscaled to HD Add to Cart

Wamtec Archives

Producer: EBP Prods. **Distributor:** Wamtec **Year:** 1989 **Country of Origin:** USA
Length: 13 minutes **File Size:** 409 Megabytes **File Format:** H264-MP4
Screen Size: 1920 x 1080 **Keywords:** pre-shoot footage

Click for Pics

Catalog Number tws-410-2242 ***Price:*** *$1.00 USD*

34826_5 - Vintage EBP UW Models (1989) upscaled to HD Add to Cart

Wamtec Archives

Producer: EBP Prods. **Distributor:** Wamtec **Year:** 1989 **Country of Origin:** USA
Length: 5 minutes **File Size:** 185 Megabytes **File Format:** H264-MP4
Screen Size: 1920 x 1080 **Keywords:** underwater breatholding

---

Click for Pics

Catalog Number tws-410-2241 ***Price:*** *$7.00 USD*

34822_5 - Vintage EBP UW Models (1989) upscaled to HD Add to Cart

Wamtec Archives

Producer: EBP Prods. **Distributor:** Wamtec **Year:** 1989 **Country of Origin:** USA
Length: 14 minutes **File Size:** 431 Megabytes **File Format:** H264-MP4
Screen Size: 1920 x 1080 **Keywords:** underwater breatholding

---

Click for Pics

Catalog Number tws-410-2240 ***Price:*** *$6.00 USD*

34819_6 - Vintage EBP UW Models (1989) upscaled to HD Add to Cart

Wamtec Archives

Producer: EBP Prods. **Distributor:** Wamtec **Year:** 1989 **Country of Origin:** USA
Length: 15 minutes **File Size:** 468 Megabytes **File Format:** H264-MP4
Screen Size: 1920 x 1080 **Keywords:** underwater breatholding

---

Click for Pics

Catalog Number tws-410-2239 ***Price:*** *$6.00 USD*

34819_3 - Vintage EBP UW Models (1989) upscaled to HD Add to Cart

Wamtec Archives

Producer: EBP Prods. **Distributor:** Wamtec **Year:** 1989 **Country of Origin:** USA
Length: 15 minutes **File Size:** 470 Megabytes **File Format:** H264-MP4
Screen Size: 1920 x 1080 **Keywords:** underwater breatholding

---

Click for Pics

Catalog Number tws-410-2238 ***Price:*** *$5.00 USD*

VINWET11_3 - Vintage Clothed Swim Models (1988) upscaled to HD Add to Cart

Wamtec Archives

Producer: AVP Models **Distributor:** Wamtec **Year:** 1988 **Country of Origin:** USA
Length: 10 minutes **File Size:** 314 Megabytes **File Format:** H264-MP4
Screen Size: 1920 x 1080 **Keywords:** wetloook underwater

Click for Pics

Catalog Number tws-410-2237 ***Price:*** *$5.00 USD*

VINWET11_2 - Vintage Clothed Swim Models (1988) upscaled to HD Add to Cart

Wamtec Archives

Producer: AVP Models **Distributor:** Wamtec **Year:** 1988 **Country of Origin:** USA
Length: 11 minutes **File Size:** 345 Megabytes **File Format:** H264-MP4
Screen Size: 1920 x 1080 **Keywords:** wetloook underwater

Click for Pics

Catalog Number tws-410-2236 ***Price:*** *$5.00 USD*

VINWET10_7 - Vintage Clothed Swim Models (1988) upscaled to HD Add to Cart

Wamtec Archives

Producer: AVP Models **Distributor:** Wamtec **Year:** 1988 **Country of Origin:** USA
Length: 8 minutes **File Size:** 243 Megabytes **File Format:** H264-MP4
Screen Size: 1920 x 1080 **Keywords:** wetloook underwater

Click for Pics

Catalog Number tws-410-2235 ***Price:*** *$5.00 USD*

VINWET10_5 - Vintage Clothed Swim Models (1988) upscaled to HD Add to Cart

Wamtec Archives

Producer: AVP Models **Distributor:** Wamtec **Year:** 1988 **Country of Origin:** USA
Length: 9 minutes **File Size:** 278 Megabytes **File Format:** H264-MP4
Screen Size: 1920 x 1080 **Keywords:** wetloook underwater

Click for Pics

Catalog Number tws-410-2234 ***Price:*** *$7.00 USD*

FM024 - Messy Fun (2005) upscaled to HD - Chantelle Add to Cart

Wamtec Archives

Producer: Wamtec & TZ Models **Distributor:** Wamtec **Year:** 2005 **Country of Origin:** USA

Length: 15 minutes **File Size:** 460 Megabytes **File Format:** H264-MP4
Screen Size: 1920 x 1080 **Keywords:** messy slime foam gunge

---

Click for Pics

Catalog Number tws-410-2233 ***Price:*** *$4.00 USD*

FM017pt2 - Messy Fun (2005) up to HD: Taylor & Renna pt 2 Add to Cart

Wamtec Archives

Producer: Wamtec & TZ Models **Distributor:** Wamtec **Year:** 2005 **Country of Origin:** USA
Length: 7 minutes **File Size:** 226 Megabytes **File Format:** H264-MP4
Screen Size: 1920 x 1080 **Keywords:** messy slime foam gunge

---

Click for Pics

Catalog Number tws-410-2232 ***Price:*** *$7.00 USD*

FM017pt1 - Messy Fun (2005) up to HD: Taylor & Renna pt 1 Add to Cart

Wamtec Archives

Producer: Wamtec & TZ Models **Distributor:** Wamtec **Year:** 2005 **Country of Origin:** USA
Length: 15 minutes **File Size:** 465 Megabytes **File Format:** H264-MP4
Screen Size: 1920 x 1080 **Keywords:** messy slime foam gunge

---

Click for Pics

Catalog Number tws-410-2231 ***Price:*** *$7.00 USD*

FM011 - Messy Fun (2005) upscaled to HD - Megan slimed Add to Cart

Wamtec Archives

Producer: Wamtec & TZ Models **Distributor:** Wamtec **Year:** 2005 **Country of Origin:** USA
Length: 12 minutes **File Size:** 373 Megabytes **File Format:** H264-MP4
Screen Size: 1920 x 1080 **Keywords:** messy slime foam gunge

---

Click for Pics

Catalog Number tws-410-2230 ***Price:*** *$7.00 USD*

FU039 - Underwater Fun (2005) up to HD - Chantelle & Cali Add to Cart

Wamtec Archives

Producer: Wamtec & TZ Models **Distributor:** Wamtec **Year:** 2005 **Country of Origin:** USA
Length: 12 minutes **File Size:** 534 Megabytes **File Format:** H264-MP4
Screen Size: 1920 x 1080 **Keywords:** underwater pantyhose cosplay

---

Click for Pics

Catalog Number tws-410-2229 ***Price:*** *$7.00 USD*

FU035 - Underwater Fun (2005) upscaled to HD - Taylor Add to Cart

Wamtec Archives

Producer: Wamtec & TZ Models **Distributor:** Wamtec **Year:** 2005 **Country of Origin:** USA
Length: 19 minutes **File Size:** 719 Megabytes **File Format:** H264-MP4
Screen Size: 1920 x 1080 **Keywords:** underwater scuba pantyhose

---

Click for Pics

Catalog Number tws-410-2228 ***Price:*** *$7.00 USD*

FU034 - Underwater Fun (2005) up to HD - Britney & Renna Add to Cart

Wamtec Archives

Producer: Wamtec & TZ Models **Distributor:** Wamtec **Year:** 2005 **Country of Origin:** USA
Length: 17 minutes **File Size:** 785 Megabytes **File Format:** H264-MP4
Screen Size: 1920 x 1080 **Keywords:** underwater wetlook pantyhose

---

Click for Pics

Catalog Number tws-410-2227 ***Price:*** *$7.00 USD*

FU031 - Underwater Fun (2005) upscaled to HD - Nurse Madison Add to Cart

Wamtec Archives

Producer: Wamtec & TZ Models **Distributor:** Wamtec **Year:** 2005 **Country of Origin:** USA
Length: 14 minutes **File Size:** 637 Megabytes **File Format:** H264-MP4
Screen Size: 1920 x 1080 **Keywords:** underwater wetlook stockings cosplay

---

Click for Pics

Catalog Number tws-410-2226 ***Price:*** *$3.00 USD*

WTB09_2 - Wetlook Shoots (2002) up to HD - Tracie in Phuket Add to Cart

Wamtec Archives

Producer: Wamtec & TZ Models **Distributor:** Wamtec **Year:** 2002 **Country of Origin:** USA
Length: 10 minutes **File Size:** 320 Megabytes **File Format:** H264-MP4
Screen Size: 1920 x 1080 **Keywords:** wetlook

Click for Pics

Catalog Number tws-410-2225 ***Price:*** *$6.00 USD*

WTB08_8 - (2002) up to HD - Rosemary c/o Wetlook Unlimited Add to Cart

Wamtec Archives

Producer: Wamtec & TZ Models **Distributor:** Wamtec **Year:** 2002 **Country of Origin:** USA
Length: 10 minutes **File Size:** 322 Megabytes **File Format:** H264-MP4
Screen Size: 1920 x 1080 **Keywords:** wetlook pantyhose

Click for Pics

Catalog Number tws-410-2224 ***Price:*** *$7.00 USD*

WTB07_2 - Wetlook Shoots (2002) upscaled to FHD - Gwen & Sandy Add to Cart

Wamtec Archives

Producer: Wamtec & TZ Models **Distributor:** Wamtec **Year:** 2002 **Country of Origin:** USA
Length: 16 minutes **File Size:** 512 Megabytes **File Format:** H264-MP4
Screen Size: 1920 x 1080 **Keywords:** wetlook pantyhose leather socks sneakers cosplay

---

Click for Pics

Catalog Number tws-410-2223 ***Price:*** *$7.00 USD*

WTB06A - Wetlook Shoots (2002) upscaled to FHD - Taylor & Ariel Add to Cart

Wamtec Archives

Producer: Wamtec & TZ Models **Distributor:** Wamtec **Year:** 2002 **Country of Origin:** USA

Length: 15 minutes **File Size:** 481 Megabytes **File Format:** H264-MP4
Screen Size: 1920 x 1080 **Keywords:** wetlook pantyhose boots

---

Click for Pics

Catalog Number tws-410-2222 ***Price:*** *$7.00 USD*

DVM28_15 - Wamtec Ranch Pies (2000) upscaled to FHD - Pie Party Add to Cart

Shot at The Wamtec Ranch

Producer: Wamtec & Lenny **Distributor:** Wamtec **Year:** 2000 **Country of Origin:** USA
Length: 14 minutes **File Size:** 444 Megabytes **File Format:** H264-MP4
Screen Size: 1920 x 1080 **Keywords:** messy pies

Click for Pics

Catalog Number tws-410-2221 ***Price:*** *$8.00 USD*

DVM28_14 - Wamtec Ranch Pies (2000) upscaled to FHD - Pie Buffet Add to Cart

Shot at The Wamtec Ranch

Producer: Wamtec & Lenny **Distributor:** Wamtec **Year:** 2000 **Country of Origin:** USA
Length: 29 minutes **File Size:** 906 Megabytes **File Format:** H264-MP4
Screen Size: 1920 x 1080 **Keywords:** messy pies

Click for Pics

Catalog Number tws-410-2220 ***Price:*** *$8.00 USD*

DVM27_13 - Wamtec Ranch Pies (2000) up to FHD - Girdle Girls Add to Cart

Shot at The Wamtec Ranch

Producer: Wamtec & Lenny **Distributor:** Wamtec **Year:** 2000 **Country of Origin:** USA
Length: 21 minutes **File Size:** 665 Megabytes **File Format:** H264-MP4
Screen Size: 1920 x 1080 **Keywords:** messy pies

Click for Pics

Catalog Number tws-410-2219 ***Price:*** *$7.00 USD*

DVM27_12 - Wamtec Ranch Pies (2000) upscaled to FHD - Lana Cox Add to Cart

Shot at The Wamtec Ranch

Producer: Wamtec & Lenny **Distributor:** Wamtec **Year:** 2000 **Country of Origin:** USA
Length: 17 minutes **File Size:** 530 Megabytes **File Format:** H264-MP4
Screen Size: 1920 x 1080 **Keywords:** messy pies

Click for Pics

Catalog Number tws-410-2218 ***Price:*** *$3.00 USD*

34824_2 - Vintage EBP U/W (1987) upscaled to FHD Add to Cart

Wamtec Archives

Producer: Digital Pro & Wamtec **Distributor:** Wamtec **Year:** 1987 **Country of Origin:** USA
Length: 16 minutes **File Size:** 498 Megabytes **File Format:** H264-MP4
Screen Size: 1920 x 1080 **Keywords:** underwater breatholding

---

Click for Pics

Catalog Number tws-410-2217 ***Price:*** *$6.00 USD*

34823_2 - Vintage EBP U/W (1987) upscaled to FHD Add to Cart

Wamtec Archives

Producer: Digital Pro & Wamtec **Distributor:** Wamtec **Year:** 1987 **Country of Origin:** USA
Length: 15 minutes **File Size:** 445 Megabytes **File Format:** H264-MP4
Screen Size: 1920 x 1080 **Keywords:** underwater breatholding

---

Click for Pics

Catalog Number tws-410-2216 ***Price:*** *$6.00 USD*

34822_2 - Vintage EBP U/W (1987) upscaled to FHD Add to Cart

Wamtec Archives

Producer: Digital Pro & Wamtec **Distributor:** Wamtec **Year:** 1987 **Country of Origin:** USA
Length: 16 minutes **File Size:** 481 Megabytes **File Format:** H264-MP4
Screen Size: 1920 x 1080 **Keywords:** underwater breatholding

---

Click for Pics

Catalog Number tws-410-2215 ***Price:*** *$6.00 USD*

34820_5 - Vintage EBP U/W (1987) upscaled to FHD Add to Cart

Wamtec Archives

Producer: Digital Pro & Wamtec **Distributor:** Wamtec **Year:** 1987 **Country of Origin:** USA
Length: 17 minutes **File Size:** 517 Megabytes **File Format:** H264-MP4
Screen Size: 1920 x 1080 **Keywords:** underwater breatholding

---

Click for Pics

Catalog Number tws-410-2214 ***Price:*** *$1.00 USD*

34818_4 - Vintage EBP U/W (1987) upscaled to FHD Add to Cart

Wamtec Archives

Producer: Digital Pro & Wamtec **Distributor:** Wamtec **Year:** 1987 **Country of Origin:** USA
Length: 18 minutes **File Size:** 552 Megabytes **File Format:** H264-MP4
Screen Size: 1920 x 1080 **Keywords:** underwater breatholding

---

Click for Pics

Catalog Number tws-410-2213 ***Price:*** *$7.00 USD*

170462_7 - Vintage Wetlook Romania (2001) upscaled to FHD Add to Cart

Wamtec Archives

Producer: Digital Pro & Wamtec **Distributor:** Wamtec **Year:** 2001 **Country of Origin:** Romania & Hungary
Length: 18 minutes **File Size:** 562 Megabytes **File Format:** H264-MP4
Screen Size: 1920 x 1080 **Keywords:** wetlook pantyhose

Click for Pics

Catalog Number tws-410-2212 ***Price:*** *$5.00 USD*

170422_6 - Vintage Wetlook Romania (2001) upscaled to FHD Add to Cart

Wamtec Archives

Producer: Digital Pro & Wamtec **Distributor:** Wamtec **Year:** 2001 **Country of Origin:** Romania & Hungary
Length: 10 minutes **File Size:** 563 Megabytes **File Format:** H264-MP4
Screen Size: 1920 x 1080 **Keywords:** wetlook pants leggings

---

Catalog Number tws-410-2211 ***Price:*** *$5.00 USD*

Click for Pics

170411_4 - Vintage Wetlook Romania (2001) upscaled to FHD Add to Cart

Wamtec Archives

Producer: Digital Pro & Wamtec **Distributor:** Wamtec **Year:** 2001 **Country of Origin:** Romania & Hungary
Length: 10 minutes **File Size:** 680 Megabytes **File Format:** H264-MP4
Screen Size: 1920 x 1080 **Keywords:** wetlook dungarees

Catalog Number tws-410-2210 ***Price:*** *$4.00 USD*

Click for Pics

170401_5 - Vintage Wetlook Romania (2001) upscaled to FHD Add to Cart

Wamtec Archives

Producer: Digital Pro & Wamtec **Distributor:** Wamtec **Year:** 2001 **Country of Origin:** Romania & Hungary
Length: 11 minutes **File Size:** 589 Megabytes **File Format:** H264-MP4
Screen Size: 1920 x 1080 **Keywords:** wetlook pantyhose

Catalog Number tws-410-2209 ***Price:*** *$8.00 USD*

Click for Pics

LOM10_5 - LM Mud Series (2006) upscaled to FHD - Louisa & Viv Add to Cart

Wamtec Archives

Producer: LM Prods **Distributor:** Wamtec **Year:** 2006 **Country of Origin:** UK
Length: 28 minutes **File Size:** 890 Megabytes **File Format:** H264-MP4
Screen Size: 1920 x 1080 **Keywords:** messy mud wetlook pantyhose

---

Catalog Number tws-410-2208 ***Price:*** *$7.00 USD*

Click for Pics

LOM09_6 - LM Mud Series (2006) upscaled to FHD - Emma Add to Cart

Wamtec Archives

Producer: LM Prods **Distributor:** Wamtec **Year:** 2006 **Country of Origin:** UK
Length: 22 minutes **File Size:** 689 Megabytes **File Format:** H264-MP4
Screen Size: 1920 x 1080 **Keywords:** messy mud wetlook pantyhose

---

Catalog Number tws-410-2207 ***Price:*** *$7.00 USD*

Click for Pics

LOM09_3 - LM Mud Series (2006) upscaled to FHD - Lisa Add to Cart

Wamtec Archives

Producer: LM Prods **Distributor:** Wamtec **Year:** 2006 **Country of Origin:** UK
Length: 18 minutes **File Size:** 583 Megabytes **File Format:** H264-MP4
Screen Size: 1920 x 1080 **Keywords:** messy mud wetlook pantyhose boots

Click for Pics

Catalog Number tws-410-2206 ***Price:*** *$7.00 USD*

LOM09_1 - LM Mud Series (2006) upscaled to FHD - Nicky Add to Cart

Wamtec Archives

Producer: LM Prods **Distributor:** Wamtec **Year:** 2006 **Country of Origin:** USA
Length: 15 minutes **File Size:** 473 Megabytes **File Format:** H264-MP4
Screen Size: 1920 x 1080 **Keywords:** messy mud wetlook pantyhose

---

Click for Pics

Catalog Number tws-410-2205 ***Price:*** *$7.00 USD*

FU030 - SFUW Series (2005) upscaled to FHD - Superheroes Add to Cart

Nikki and Chantelle

Producer: Wamtec & TZ Models **Distributor:** Wamtec **Year:** 2005 **Country of Origin:** USA
Length: 12 minutes **File Size:** 529 Megabytes **File Format:** H264-MP4
Screen Size: 1920 x 1080 **Keywords:** underwater pantyhose cosplay

---

Click for Pics

Catalog Number tws-410-2204 ***Price:*** *$7.00 USD*

FU027 - SFUW Series (2005) upscaled to FHD - Tracie & Sarah Add to Cart

Wamtec Archives

Producer: Wamtec & TZ Models **Distributor:** Wamtec **Year:** 2005 **Country of Origin:** USA
Length: 15 minutes **File Size:** 568 Megabytes **File Format:** H264-MP4
Screen Size: 1920 x 1080 **Keywords:** underwater

Click for Pics

Catalog Number tws-410-2203 ***Price:*** *$7.00 USD*

FU026 - SFUW Series (2005) upscaled to FHD - Tatiana Add to Cart

Wamtec Archives

Producer: Wamtec & TZ Models **Distributor:** Wamtec **Year:** 2005 **Country of Origin:** USA
Length: 13 minutes **File Size:** 574 Megabytes **File Format:** H264-MP4
Screen Size: 1920 x 1080 **Keywords:** underwater

Click for Pics

Catalog Number tws-410-2202 ***Price:*** *$7.00 USD*

FU025 - SFUW Series (2005) upscaled to FHD - Taylor & Gloria Add to Cart

Wamtec Archives

Producer: Wamtec & TZ Models **Distributor:** Wamtec **Year:** 2005 **Country of Origin:** USA
Length: 12 minutes **File Size:** 524 Megabytes **File Format:** H264-MP4
Screen Size: 1920 x 1080 **Keywords:** underwater pantyhose

Catalog Number tws-410-2201 ***Price:*** *$7.00 USD*

DTDUW_2 - Dunk Tank Divas 2001 up to HD - Underwater Window 1 Add to Cart

Wamtec Archives

Click for Pics

Producer: Wamtec **Distributor:** Wamtec **Year:** 2001 **Country of Origin:** USA
Length: 20 minutes **File Size:** 630 Megabytes **File Format:** H264-MP4
Screen Size: 1920 x 1080 **Keywords:** wetlook dunktank pantyhose underwater

---

Catalog Number tws-410-2200 ***Price:*** *$7.00 USD*

DTD11_2 - Dunk Tank Divas 2001 up to HD - Taylor 2 Add to Cart

Wamtec Archives

Click for Pics

Producer: Wamtec **Distributor:** Wamtec **Year:** 2001 **Country of Origin:** USA
Length: 22 minutes **File Size:** 681 Megabytes **File Format:** H264-MP4
Screen Size: 1920 x 1080 **Keywords:** wetlook dunktank pantyhose

---

Catalog Number tws-410-2199 ***Price:*** *$7.00 USD*

DTD05_2 - Dunk Tank Divas 2001 up to HD - India Add to Cart

Wamtec Archives

Click for Pics

Producer: Wamtec **Distributor:** Wamtec **Year:** 2001 **Country of Origin:** USA
Length: 18 minutes **File Size:** 561 Megabytes **File Format:** H264-MP4
Screen Size: 1920 x 1080 **Keywords:** wetlook dunktank pantyhose

---

Catalog Number tws-410-2198 ***Price:*** *$7.00 USD*

DTD04_2 - Dunk Tank Divas 2001 up to HD - Taylor Add to Cart

Wamtec Archives

Click for Pics

Producer: Wamtec **Distributor:** Wamtec **Year:** 2001 **Country of Origin:** USA
Length: 20 minutes **File Size:** 618 Megabytes **File Format:** H264-MP4
Screen Size: 1920 x 1080 **Keywords:** wetlook dunktank pantyhose

---

Catalog Number tws-410-2197 ***Price:*** *$12.00 USD*

DVM36 - Wamtec Pie Shoots 2001 up to HD: Pie Yoga (2 cams) Add to Cart

Wamtec Archives

Click for Pics

Producer: Wamtec **Distributor:** Wamtec **Year:** 2001 **Country of Origin:** USA
Length: 60 minutes **File Size:** 1871 Megabytes **File Format:** H264-MP4
Screen Size: 1920 x 1080 **Keywords:** messy pies yoga

Page 1 **2** 3 4 5 6 7 8 9 10 11 12 13 14 15 16 17 18 19 20 21 22 23 24

© 2005 - 2026 Vidown and Wamtec upscaled to HD

This site hosted at The Mothership

This site can be **streamed**

All orders over $20 get A FREE CHOICE video from Megastore.Wamtec.com - Choose your Mega file & send your Vidown receipt to me at Wamtec@Comcast.net

Friends

CLICK HERE

... to email me for info about Bulk Orders. We have 30K videos in our archives so if you want many videos you can get a 50% discount if you order 10 or more items, but email me first for information.,

FYI our old Vidown stores contain original videos we made between 1986 and 2008. We are now re-mastering our vintage videos and upscaling them to HD quality, and have started to post new HD versions of our classic scenes. See the new HD versions at our HD Vidown store at EWAM.VIDOWN.COM

Order from our EWAM store and earn a 50% rebate credit from our website at Megastore.Wamtec.com -- Just place your order here and then forward your Vidown receipt to me at wamtec@comcast.net and you can choose free Megastore videos via filenames for up to 50% of the value of your Vidown receipt. Just email me to claim your free Megastore videos and I will send you a download link.

Welcome to the Wamtec upscaled to HD Download store

Your order number will remain valid for 6-7 days. You may download your purchase as often as you wish within that timeframe. Please do not share your number with others. All downloads are logged and checked for unauthorized access.

The minimum total order from this catalog is **$10**

Click any keyword to display a subset of the full catalog

Displaying **100** of **2383** items

Page 1 2 **3** 4 5 6 7 8 9 10 11 12 13 14 15 16 17 18 19 20 21 22 23 24

Click for Pics

Catalog Number tws-410-2196 ***Price:*** *$7.00 USD*

DVM33 - Wamtec Pie Shoots 2001 up to HD - Whats My Pie Fetish Add to Cart

Wamtec Archives

Producer: Wamtec **Distributor:** Wamtec **Year:** 2001 **Country of Origin:** USA
Length: 23 minutes **File Size:** 712 Megabytes **File Format:** H264-MP4
Screen Size: 1920 x 1080 **Keywords:** messy pies

Click for Pics

Catalog Number tws-410-2195 ***Price:*** *$7.00 USD*

DVM32 - Wamtec Pie Shoots 2001 upscaled to HD - Slapstick Poker Add to Cart

Wamtec Archives

Producer: Wamtec Ranch Shoots **Distributor:** Wamtec **Year:** 2001 **Country of Origin:** USA
Length: 15 minutes **File Size:** 451 Megabytes **File Format:** H264-MP4

Search Catalog by Keyword

Search

Enter your paid order number at

Vidown.com

to access your videos

Display

100 Go

Items per page

Refund Policy

Shopping Cart

Total=**$0.00**

Your total after discounts must be at least **$10** to check out

This site can be **streamed**

Listings sorted by

Screen Size: 1920 x 1080 **Keywords:** messy pies

Click for Pics

Catalog Number tws-410-2194 ***Price:*** *$7.00 USD*

DVM30 - Wamtec Pie Shoots 2001 upscaled to HD Slapstick Girdles Add to Cart

Wamtec Archives

Producer: Wamtec Ranch Shoots **Distributor:** Wamtec **Year:** 2001 **Country of Origin:** USA
Length: 18 minutes **File Size:** 554 Megabytes **File Format:** H264-MP4
Screen Size: 1920 x 1080 **Keywords:** messy pies

Click for Pics

Catalog Number tws-410-2193 ***Price:*** *$6.00 USD*

34827_6 - Vintage EBP Shoots 1996 upscaled to HD Add to Cart

Wamtec Archives

Producer: EBP Prods. **Distributor:** Wamtec **Year:** 1996 **Country of Origin:** USA
Length: 16 minutes **File Size:** 488 Megabytes **File Format:** H264-MP4
Screen Size: 1920 x 1080 **Keywords:** underwater breatholding

---

Click for Pics

Catalog Number tws-410-2192 ***Price:*** *$6.00 USD*

34826 - Vintage EBP Shoots 1996 upscaled to HD Add to Cart

Wamtec Archives

Producer: EBP Prods. **Distributor:** Wamtec **Year:** 1996 **Country of Origin:** USA
Length: 11 minutes **File Size:** 478 Megabytes **File Format:** H264-MP4
Screen Size: 1920 x 1080 **Keywords:** underwater breatholding

---

Click for Pics

Catalog Number tws-410-2191 ***Price:*** *$6.00 USD*

34817_4 - Vintage EBP Shoots 1996 upscaled to HD Add to Cart

Wamtec Archives

Producer: EBP Prods. **Distributor:** Wamtec **Year:** 1996 **Country of Origin:** USA
Length: 17 minutes **File Size:** 513 Megabytes **File Format:** H264-MP4
Screen Size: 1920 x 1080 **Keywords:** underwater breatholding

---

Click for Pics

Catalog Number tws-410-2190 ***Price:*** *$7.00 USD*

34815 - Vintage EBP Shoots 1996 upscaled to HD Add to Cart

Wamtec Archives

Producer: EBP Prods. **Distributor:** Wamtec **Year:** 1996 **Country of Origin:** USA
Length: 15 minutes **File Size:** 470 Megabytes **File Format:** H264-MP4
Screen Size: 1920 x 1080 **Keywords:** underwater breatholding

---

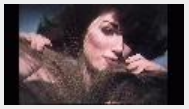

Catalog Number tws-410-2189 ***Price:*** *$0.00 USD*

34807_5 - Vintage EBP Shoots * FREE SLIDESHOW * Add to Cart

CATALOG NUMBER in DESCENDING order

For STREAMING options visit

Vidown TV

Wamtec Archives

Click for Pics

Producer: EBP Prods. **Distributor:** Wamtec **Year:** 1996 **Country of Origin:** USA
Length: 17 minutes **File Size:** 534 Megabytes **File Format:** H264-MP4
Screen Size: 1920 x 1080 **Keywords:** underwater slideshow

Catalog Number tws-410-2188 ***Price:*** *$5.00 USD*

94TR1 - Raw Footage 1994 upscaled - Wetlook Fairies - cameraTR1 Add to Cart

In my garden with Sammy-Jane, Sarah, April, Jo, Dawn, LisaD., Keeley & Sammi

Click for Pics

Producer: Wamtec Ranch Shoots **Distributor:** Wamtec **Year:** 1994 **Country of Origin:** USA
Length: 12 minutes **File Size:** 376 Megabytes **File Format:** H264-MP4
Screen Size: 1920 x 1080 **Keywords:** wetlook leotards pantyhose underwater

---

Catalog Number tws-410-2187 ***Price:*** *$7.00 USD*

94M02 - Raw Footage 1994 upscaled - Wetlook Fairies - camera M2 Add to Cart

In my garden with Sammy-Jane, Sarah, April, Jo, Dawn, LisaD., Keeley & Sammi

Click for Pics

Producer: Wamtec Ranch Shoots **Distributor:** Wamtec **Year:** 1994 **Country of Origin:** USA
Length: 39 minutes **File Size:** 1217 Megabytes **File Format:** H264-MP4
Screen Size: 1920 x 1080 **Keywords:** wetlook leotards pantyhose

---

Catalog Number tws-410-2186 ***Price:*** *$7.00 USD*

94B02 - Raw Footage 1994 upscaled - Wetlook Fairies - camera B2 Add to Cart

In my garden with Sammy-Jane, Sarah, April, Jo, Dawn, LisaD., Keeley & Sammi

Click for Pics

Producer: Wamtec Ranch Shoots **Distributor:** Wamtec **Year:** 1994 **Country of Origin:** USA
Length: 31 minutes **File Size:** 988 Megabytes **File Format:** H264-MP4
Screen Size: 1920 x 1080 **Keywords:** wetlook leotards pantyhose

---

Catalog Number tws-410-2185 ***Price:*** *$7.00 USD*

94A02 - Raw Footage 1994 upscaled - Wetlook Fairies - camera A2 Add to Cart

In my garden with Sammy-Jane, Sarah, April, Jo, Dawn, LisaD., Keeley & Sammi

Click for Pics

Producer: Wamtec Ranch Shoots **Distributor:** Wamtec **Year:** 1994 **Country of Origin:** USA
Length: 29 minutes **File Size:** 918 Megabytes **File Format:** H264-MP4
Screen Size: 1920 x 1080 **Keywords:** wetlook leotards pantyhose

---

Catalog Number tws-410-2184 ***Price:*** *$7.00 USD*

L131 - Gunge Tank Girls (2004) Up to HD: Tatiana Petrova Add to Cart

Wamtec Archives

Click for Pics

Producer: Wamtec & TZ Models **Distributor:** Wamtec **Year:** 2004 **Country of Origin:** USA
Length: 16 minutes **File Size:** 500 Megabytes **File Format:** H264-MP4
Screen Size: 1920 x 1080 **Keywords:** messy gunge slime

Click for Pics

Catalog Number tws-410-2183 ***Price:*** *$7.00 USD*

L126 - Gunge Tank Girls (2004) Up to HD: Taylor Add to Cart

Wamtec Archives

Producer: Wamtec & TZ Models **Distributor:** Wamtec **Year:** 2004 **Country of Origin:** USA
Length: 15 minutes **File Size:** 477 Megabytes **File Format:** H264-MP4
Screen Size: 1920 x 1080 **Keywords:** messy gunge slime

Click for Pics

Catalog Number tws-410-2182 ***Price:*** *$7.00 USD*

L124 - Gunge Tank Girls (2004) Up to HD: Britney & Renna Add to Cart

Wamtec Archives

Producer: Wamtec & TZ Models **Distributor:** Wamtec **Year:** 2004 **Country of Origin:** USA
Length: 17 minutes **File Size:** 544 Megabytes **File Format:** H264-MP4
Screen Size: 1920 x 1080 **Keywords:** messy gunge slime

Click for Pics

Catalog Number tws-410-2181 ***Price:*** *$7.00 USD*

L118 - Gunge Tank Girls (2004) Up to HD: Nikki & Chantelle Add to Cart

Wamtec Archives

Producer: Wamtec & TZ Models **Distributor:** Wamtec **Year:** 2004 **Country of Origin:** USA
Length: 14 minutes **File Size:** 437 Megabytes **File Format:** H264-MP4
Screen Size: 1920 x 1080 **Keywords:** messy gunge slime

Click for Pics

Catalog Number tws-410-2180 ***Price:*** *$7.00 USD*

TZUW18 - Raw UW footage (2001) Up to HD: India & Kage Add to Cart

Wamtec Archives

Producer: Wamtec **Distributor:** Wamtec **Year:** 2001 **Country of Origin:** USA
Length: 28 minutes **File Size:** 1081 Megabytes **File Format:** H264-MP4
Screen Size: 1920 x 1080 **Keywords:** underwater

Click for Pics

Catalog Number tws-410-2179 ***Price:*** *$7.00 USD*

TZUW18 - Raw UW footage (2001) Up to HD: Tracie/Adriana Add to Cart

Wamtec Archives

Producer: Wamtec **Distributor:** Wamtec **Year:** 2001 **Country of Origin:** USA
Length: 26 minutes **File Size:** 992 Megabytes **File Format:** H264-MP4
Screen Size: 1920 x 1080 **Keywords:** underwater

Click for Pics

Catalog Number tws-410-2178 ***Price:*** *$7.00 USD*

TZUW16_TZnic - Raw UW footage (2001) Up to HD - Tracie/Taylor Add to Cart

Wamtec Archives

Producer: Wamtec **Distributor:** Wamtec **Year:** 2001 **Country of Origin:** USA

Length: 34 minutes **File Size:** 1027 Megabytes **File Format:** H264-MP4
Screen Size: 1920 x 1080 **Keywords:** underwater wetlook stockings

---

Click for Pics

Catalog Number tws-410-2177 ***Price:*** *$7.00 USD*

TZUW14_Sandy - Raw UW footage (2001) Up to HD: Sandy Knight Add to Cart

Wamtec Archives

Producer: Wamtec **Distributor:** Wamtec **Year:** 2001 **Country of Origin:** USA
Length: 25 minutes **File Size:** 766 Megabytes **File Format:** H264-MP4
Screen Size: 1920 x 1080 **Keywords:** underwater wetlook stockings

---

Click for Pics

Catalog Number tws-410-2176 ***Price:*** *$7.00 USD*

JPLM3_2 - LM Jeans & Pants (2004) Up to HD: Sammie & Charlotte Add to Cart

Wamtec Archives

Producer: LMP **Distributor:** Wamtec **Year:** 2004 **Country of Origin:** UK
Length: 11 minutes **File Size:** 348 Megabytes **File Format:** H264-MP4
Screen Size: 1920 x 1080 **Keywords:** wetlook jeans pants

Click for Pics

Catalog Number tws-410-2175 ***Price:*** *$7.00 USD*

JPLM3_1 - LM Jeans & Pants (2004) Up to HD: EmmaJ & Michelle Add to Cart

Wamtec Archives

Producer: LMP **Distributor:** Wamtec **Year:** 2004 **Country of Origin:** UK
Length: 15 minutes **File Size:** 484 Megabytes **File Format:** H264-MP4
Screen Size: 1920 x 1080 **Keywords:** wetlook jeans pants

Click for Pics

Catalog Number tws-410-2174 ***Price:*** *$7.00 USD*

JPLM2_5 - LM Jeans & Pants (2004) Up to HD: Michelle & Emma Add to Cart

Wamtec Archives

Producer: LMP **Distributor:** Wamtec **Year:** 2004 **Country of Origin:** UK
Length: 18 minutes **File Size:** 584 Megabytes **File Format:** H264-MP4
Screen Size: 1920 x 1080 **Keywords:** wetlook jeans pants

Click for Pics

Catalog Number tws-410-2173 ***Price:*** *$7.00 USD*

JPLM2_4 - LM Jeans & Pants (2004) Up to HD: Steph & Charlotte Add to Cart

Wamtec Archives

Producer: LMP **Distributor:** Wamtec **Year:** 2004 **Country of Origin:** UK
Length: 20 minutes **File Size:** 627 Megabytes **File Format:** H264-MP4
Screen Size: 1920 x 1080 **Keywords:** wetlook jeans pants

Click for Pics

Catalog Number tws-410-2172 ***Price:*** *$7.00 USD*

LM30_2 - LM Mudwalk Series (2004) Upscaled to HD Add to Cart

Wamtec Archives

Producer: LMP **Distributor:** Wamtec **Year:** 2004 **Country of Origin:** UK
Length: 15 minutes **File Size:** 482 Megabytes **File Format:** H264-MP4
Screen Size: 1920 x 1080 **Keywords:** messy pantyhose mud

Click for Pics

Catalog Number tws-410-2171 ***Price:*** *$7.00 USD*

LM27_4_1 - LM Mudwalk Series (2004) Upscaled to HD Add to Cart

Wamtec Archives

Producer: LMP **Distributor:** Wamtec **Year:** 2004 **Country of Origin:** UK
Length: 14 minutes **File Size:** 433 Megabytes **File Format:** H264-MP4
Screen Size: 1920 x 1080 **Keywords:** messy pantyhose mud

Click for Pics

Catalog Number tws-410-2170 ***Price:*** *$7.00 USD*

LM23_9 - LM Mudwalk Series (2004) Upscaled to HD Add to Cart

Wamtec Archives

Producer: LMP **Distributor:** Wamtec **Year:** 2004 **Country of Origin:** UK
Length: 21 minutes **File Size:** 649 Megabytes **File Format:** H264-MP4
Screen Size: 1920 x 1080 **Keywords:** messy pantyhose mud

Click for Pics

Catalog Number tws-410-2169 ***Price:*** *$6.00 USD*

LM22_2 - LM Mudwalk Series (2004) Upscaled to HD Add to Cart

Wamtec Archives

Producer: LMP **Distributor:** Wamtec **Year:** 2004 **Country of Origin:** UK
Length: 18 minutes **File Size:** 567 Megabytes **File Format:** H264-MP4
Screen Size: 1920 x 1080 **Keywords:** messy pantyhose mud

Click for Pics

Catalog Number tws-410-2168 ***Price:*** *$6.00 USD*

34832_4 - Vintage EBP U/W Shoots (1998) Upscaled to HD Add to Cart

Wamtec Archives

Producer: EBP-Wamtec **Distributor:** Wamtec **Year:** 1998 **Country of Origin:** USA
Length: 15 minutes **File Size:** 459 Megabytes **File Format:** H264-MP4
Screen Size: 1920 x 1080 **Keywords:** underwater breatholding

---

Click for Pics

Catalog Number tws-410-2167 ***Price:*** *$6.00 USD*

34832_1 - Vintage EBP U/W Shoots (1998) Upscaled to HD Add to Cart

Wamtec Archives

Producer: EBP-Wamtec **Distributor:** Wamtec **Year:** 1998 **Country of Origin:** USA

Length: 14 minutes **File Size:** 417 Megabytes **File Format:** H264-MP4
Screen Size: 1920 x 1080 **Keywords:** underwater breatholding

---

Click for Pics

Catalog Number tws-410-2166 ***Price:*** *$3.00 USD*

34829_2 - Vintage EBP U/W Shoots (1988) Upscaled to HD Add to Cart

Wamtec Archives

Producer: EBP-Wamtec **Distributor:** Wamtec **Year:** 1988 **Country of Origin:** USA
Length: 15 minutes **File Size:** 466 Megabytes **File Format:** H264-MP4
Screen Size: 1920 x 1080 **Keywords:** underwater breatholding

---

Click for Pics

Catalog Number tws-410-2165 ***Price:*** *$3.00 USD*

34826_3 - Vintage EBP U/W Shoots (1988) Upscaled to HD Add to Cart

Wamtec Archives

Producer: EBP-Wamtec **Distributor:** Wamtec **Year:** 1988 **Country of Origin:** USA
Length: 9 minutes **File Size:** 412 Megabytes **File Format:** H264-MP4
Screen Size: 1920 x 1080 **Keywords:** underwater breatholding

---

Click for Pics

Catalog Number tws-410-2164 ***Price:*** *$0.00 USD*

34807_4 - Vintage EBP U/W Shoots (1988) ** SLIDESHOW ** Add to Cart

Wamtec Archives

Producer: EBP-Wamtec **Distributor:** Wamtec **Year:** 1988 **Country of Origin:** USA
Length: 16 minutes **File Size:** 483 Megabytes **File Format:** H264-MP4
Screen Size: 1920 x 1080 **Keywords:** underwater slideshow

Click for Pics

Catalog Number tws-410-2163 ***Price:*** *$6.00 USD*

170448A_3 - Wetlook Romania Shoots (2001) Upscaled to HD Add to Cart

Wamtec Archives

Producer: Digital Pro & Wamtec **Distributor:** Wamtec **Year:** 2001 **Country of Origin:** Romania & Hungary
Length: 11 minutes **File Size:** 328 Megabytes **File Format:** H264-MP4
Screen Size: 1920 x 1080 **Keywords:** wetlook jeans

Click for Pics

Catalog Number tws-410-2162 ***Price:*** *$6.00 USD*

170447A_4 - Vintage Wetlook Romania (2001) Upscaled to HD Add to Cart

Wamtec Archives

Producer: Digital Pro & Wamtec **Distributor:** Wamtec **Year:** 2001 **Country of Origin:** Romania & Hungary
Length: 11 minutes **File Size:** 346 Megabytes **File Format:** H264-MP4
Screen Size: 1920 x 1080 **Keywords:** wetlook pantyhose

Catalog Number tws-410-2161 ***Price:*** *$6.00 USD*

Click for Pics

170440B_2 - Vintage Wetlook Romania (2001) Upscaled to HD Add to Cart

Wamtec Archives

Producer: Digital Pro & Wamtec **Distributor:** Wamtec **Year:** 2001 **Country of Origin:** Romania & Hungary
Length: 11 minutes **File Size:** 349 Megabytes **File Format:** H264-MP4
Screen Size: 1920 x 1080 **Keywords:** wetlook pantyhose

Catalog Number tws-410-2160 ***Price:*** *$6.00 USD*

Click for Pics

170433_1 - Vintage Wetlook Romania Shoots (2001) Upscaled to HD Add to Cart

Wamtec Archives

Producer: Digital Pro & Wamtec **Distributor:** Wamtec **Year:** 2001 **Country of Origin:** Romania & Hungary
Length: 12 minutes **File Size:** 377 Megabytes **File Format:** H264-MP4
Screen Size: 1920 x 1080 **Keywords:** wetlook pantyhose

Catalog Number tws-410-2159 ***Price:*** *$7.00 USD*

Click for Pics

LSMK4 (2006) Up to HD - Lenny`s raw pie footage 4 - Sweaters 2 Add to Cart

Payton Hall, Persia & Lucy

Producer: LSP & Wamtec **Distributor:** Wamtec **Year:** 2006 **Country of Origin:** USA
Length: 30 minutes **File Size:** 945 Megabytes **File Format:** H264-MP4
Screen Size: 1920 x 1080 **Keywords:** messy pies

Catalog Number tws-410-2158 ***Price:*** *$7.00 USD*

Click for Pics

LSMK3 (2006) Up to HD - Lenny`s raw pie footage 3 - The Maid Add to Cart

Payton Hall, Persia & Lucy

Producer: LSP & Wamtec **Distributor:** Wamtec **Year:** 2006 **Country of Origin:** USA
Length: 12 minutes **File Size:** 373 Megabytes **File Format:** H264-MP4
Screen Size: 1920 x 1080 **Keywords:** messy pies maid

Catalog Number tws-410-2157 ***Price:*** *$7.00 USD*

Click for Pics

LSMK2 (2006) Up to HD - Lenny`s raw pie footage 2 - slips Add to Cart

Payton Hall, Persia & Lucy

Producer: LSP & Wamtec **Distributor:** Wamtec **Year:** 2006 **Country of Origin:** USA
Length: 13 minutes **File Size:** 414 Megabytes **File Format:** H264-MP4
Screen Size: 1920 x 1080 **Keywords:** messy pies slips

Catalog Number tws-410-2156 ***Price:*** *$7.00 USD*

LSMK1 (2006) Up to HD - Lenny`s raw pie footage 1 - sweaters Add to Cart

Payton Hall, Persia & Lucy

Click for Pics

Producer: LSP & Wamtec **Distributor:** Wamtec **Year:** 2006 **Country of Origin:** USA
Length: 23 minutes **File Size:** 710 Megabytes **File Format:** H264-MP4
Screen Size: 1920 x 1080 **Keywords:** messy pies sweaters

Catalog Number tws-410-2155 ***Price:*** *$3.00 USD*

TZUW08WG6 - Raw Underwater Footage (1999) Up to HD - Jo & Tracie Add to Cart

Wamtec Archives

Click for Pics

Producer: Wamtec & TZ Models **Distributor:** Wamtec **Year:** 1999 **Country of Origin:** USA
Length: 19 minutes **File Size:** 601 Megabytes **File Format:** H264-MP4
Screen Size: 1920 x 1080 **Keywords:** underwater pantyhose

Catalog Number tws-410-2154 ***Price:*** *$5.00 USD*

TZUW07_TZ2 - Underwater Footage (1999) Up to HD - Tracie snorkel Add to Cart

Wamtec Archives

Click for Pics

Producer: Wamtec & TZ Models **Distributor:** Wamtec **Year:** 1999 **Country of Origin:** USA
Length: 17 minutes **File Size:** 528 Megabytes **File Format:** H264-MP4
Screen Size: 1920 x 1080 **Keywords:** underwater scuba

Catalog Number tws-410-2153 ***Price:*** *$2.00 USD*

TZUW05 - Raw Underwater Footage (1999) Up to HD - Mermaid Amanda Add to Cart

Wamtec Archives

Click for Pics

Producer: Wamtec & TZ Models **Distributor:** Wamtec **Year:** 1999 **Country of Origin:** USA
Length: 17 minutes **File Size:** 528 Megabytes **File Format:** H264-MP4
Screen Size: 1920 x 1080 **Keywords:** underwater mermaid

Catalog Number tws-410-2152 ***Price:*** *$6.00 USD*

TZUW04 - Raw Underwater Footage (1999) Up to HD - Jo & Hope Add to Cart

Wamtec Archives

Click for Pics

Producer: Wamtec & TZ Models **Distributor:** Wamtec **Year:** 1999 **Country of Origin:** USA
Length: 23 minutes **File Size:** 714 Megabytes **File Format:** H264-MP4
Screen Size: 1920 x 1080 **Keywords:** underwater scuba

Catalog Number tws-410-2151 ***Price:*** *$6.00 USD*

EE97D_5 - Vintage EE Wetlook (1997) Up to HD - Sifra in jeans Add to Cart

Wamtec Archives

Click for Pics

Producer: EEP **Distributor:** Wamtec **Year:** 1997 **Country of Origin:** Holland
Length: 17 minutes **File Size:** 523 Megabytes **File Format:** H264-MP4
Screen Size: 1920 x 1080 **Keywords:** wetlook jeans

Catalog Number tws-410-2150 ***Price:*** *$6.00 USD*

EE97C_7 - Vintage EE Wetlook (1997) Up to HD - Geraldine & Greet Add to Cart

Wamtec Archives

Click for Pics

Producer: EEP **Distributor:** Wamtec **Year:** 1997 **Country of Origin:** Holland
Length: 17 minutes **File Size:** 513 Megabytes **File Format:** H264-MP4
Screen Size: 1920 x 1080 **Keywords:** wetlook jeans

Catalog Number tws-410-2149 ***Price:*** *$7.00 USD*

EE97C_4 - Vintage EE Wetlook (1997) Up to HD - Laura & Kim Add to Cart

Wamtec Archives

Click for Pics

Producer: EEP **Distributor:** Wamtec **Year:** 1997 **Country of Origin:** Holland
Length: 27 minutes **File Size:** 829 Megabytes **File Format:** H264-MP4
Screen Size: 1920 x 1080 **Keywords:** wetlook

Catalog Number tws-410-2148 ***Price:*** *$4.00 USD*

EE97C_1 - Vintage EE Wetlook (1997) Up to HD - Tanja in jeans Add to Cart

Wamtec Archives

Click for Pics

Producer: EEP **Distributor:** Wamtec **Year:** 1997 **Country of Origin:** Holland
Length: 8 minutes **File Size:** 263 Megabytes **File Format:** H264-MP4
Screen Size: 1920 x 1080 **Keywords:** wetlook jeans

Catalog Number tws-410-2147 ***Price:*** *$6.00 USD*

t192c6 - Mud Models Walking Series (2005) Upscaled to HD Add to Cart

Wamtec Archives

Click for Pics

Producer: Eurowam & Wamtec **Distributor:** Wamtec **Year:** 2005 **Country of Origin:** Romania
Length: 10 minutes **File Size:** 319 Megabytes **File Format:** H264-MP4
Screen Size: 1920 x 1080 **Keywords:** mud pantyhose shoes heels wetlook

---

Catalog Number tws-410-2146 ***Price:*** *$5.00 USD*

t192c2 - Mud Models Walking Series (2005) Upscaled to HD Add to Cart

Wamtec Archives

Click for Pics

Producer: Eurowam & Wamtec **Distributor:** Wamtec **Year:** 2005 **Country of Origin:** Romania
Length: 9 minutes **File Size:** 292 Megabytes **File Format:** H264-MP4
Screen Size: 1920 x 1080 **Keywords:** mud pantyhose shoes heels wetlook

---

Catalog Number tws-410-2145 ***Price:*** *$6.00 USD*

t191c4 - Mud Models Walking Series (2005) Upscaled to HD Add to Cart

Wamtec Archives

Click for Pics

Producer: Eurowam & Wamtec **Distributor:** Wamtec **Year:** 2005 **Country of Origin:** Romania

Length: 10 minutes **File Size:** 311 Megabytes **File Format:** H264-MP4
Screen Size: 1920 x 1080 **Keywords:** mud pantyhose shoes heels wetlook

---

Click for Pics

Catalog Number tws-410-2144 ***Price:*** *$6.00 USD*

t191c2 - Mud Models Walking Series (2005) Upscaled to HD Add to Cart

Wamtec Archives

Producer: Eurowam & Wamtec **Distributor:** Wamtec **Year:** 2005 **Country of Origin:** Romania
Length: 10 minutes **File Size:** 304 Megabytes **File Format:** H264-MP4
Screen Size: 1920 x 1080 **Keywords:** mud pantyhose shoes heels wetlook

---

Click for Pics

Catalog Number tws-410-2143 ***Price:*** *$7.00 USD*

34823_3 - Viintage EBP U/W Tests (1989) Upscaled to HD Add to Cart

Wamtec Archives

Producer: EBP-Wamtec **Distributor:** Wamtec **Year:** 1989 **Country of Origin:** USA
Length: 15 minutes **File Size:** 447 Megabytes **File Format:** H264-MP4
Screen Size: 1920 x 1080 **Keywords:** underwater breatholding

---

Click for Pics

Catalog Number tws-410-2142 ***Price:*** *$7.00 USD*

34822_1 - Viintage EBP U/W Tests (1989) Upscaled to HD Add to Cart

Wamtec Archives

Producer: EBP-Wamtec **Distributor:** Wamtec **Year:** 1989 **Country of Origin:** USA
Length: 15 minutes **File Size:** 463 Megabytes **File Format:** H264-MP4
Screen Size: 1920 x 1080 **Keywords:** underwater breatholding

---

Click for Pics

Catalog Number tws-410-2141 ***Price:*** *$6.00 USD*

34820_4 - Viintage EBP U/W Tests (1989) Upscaled to HD Add to Cart

Wamtec Archives

Producer: EBP-Wamtec **Distributor:** Wamtec **Year:** 1989 **Country of Origin:** USA
Length: 17 minutes **File Size:** 521 Megabytes **File Format:** H264-MP4
Screen Size: 1920 x 1080 **Keywords:** underwater breatholding

---

Click for Pics

Catalog Number tws-410-2140 ***Price:*** *$6.00 USD*

34818_2 - Viintage EBP U/W Tests (1989) Upscaled to HD Add to Cart

Wamtec Archives

Producer: EBP-Wamtec **Distributor:** Wamtec **Year:** 1989 **Country of Origin:** USA
Length: 17 minutes **File Size:** 514 Megabytes **File Format:** H264-MP4
Screen Size: 1920 x 1080 **Keywords:** underwater breatholding

---

Click for Pics

Catalog Number tws-410-2139 ***Price:*** *$0.00 USD*

34801_4 - Viintage EBP U/W Tests (1989) Upscaled to HD Add to Cart

Wamtec Archives

Producer: EBP-Wamtec **Distributor:** Wamtec **Year:** 1989 **Country of Origin:** USA
Length: 6 minutes **File Size:** 372 Megabytes **File Format:** H264-MP4
Screen Size: 1920 x 1080 **Keywords:** pre-shoot footage

Click for Pics

Catalog Number tws-410-2138 ***Price:*** *$7.00 USD*

DVWET30_3 - Wetlook Shoots 1996 Up to HD: Lisa V. hairwash Add to Cart

Wamtec Archives

Producer: Wamtec Ranch Shoots **Distributor:** Wamtec **Year:** 1996 **Country of Origin:** USA
Length: 13 minutes **File Size:** 404 Megabytes **File Format:** H264-MP4
Screen Size: 1920 x 1080 **Keywords:** wetlook pantyhose hairwash leotard cosplay

---

Click for Pics

Catalog Number tws-410-2137 ***Price:*** *$7.00 USD*

DVWET30_2 - Wetlook Shoots 1996 Up to HD: Tracie & Lisa D. Add to Cart

Wamtec Archives

Producer: Wamtec Ranch Shoots **Distributor:** Wamtec **Year:** 1996 **Country of Origin:** USA
Length: 11 minutes **File Size:** 358 Megabytes **File Format:** H264-MP4
Screen Size: 1920 x 1080 **Keywords:** wetlook pantyhose

Click for Pics

Catalog Number tws-410-2136 ***Price:*** *$7.00 USD*

DVWET29_4 - Wetlook Shoots 1996 Up to HD: Lisa V. Add to Cart

Wamtec Archives

Producer: Wamtec Ranch Shoots **Distributor:** Wamtec **Year:** 1996 **Country of Origin:** USA
Length: 14 minutes **File Size:** 448 Megabytes **File Format:** H264-MP4
Screen Size: 1920 x 1080 **Keywords:** wetlook pantyhose socks sneakers cosplay

---

Click for Pics

Catalog Number tws-410-2135 ***Price:*** *$8.00 USD*

DVWET27_1 - Wetlook Shoots 1996 Up to HD: Cheerleaders hairwash Add to Cart

Lisa D., Lisa V. and Tracie

Producer: Wamtec Ranch Shoots **Distributor:** Wamtec **Year:** 1996 **Country of Origin:** USA
Length: 15 minutes **File Size:** 486 Megabytes **File Format:** H264-MP4
Screen Size: 1920 x 1080 **Keywords:** wetlook pantyhose hairwash cheerleaders socks sneakers

---

Click for Pics

Catalog Number tws-410-2134 ***Price:*** *$7.00 USD*

PV168 - Pie Shoots 2000 - Upscaled to HD - Tatiana Add to Cart

Wamtec Archives

Producer: LSP & Wamtec **Distributor:** Wamtec **Year:** 2000 **Country of Origin:** USA

Length: 19 minutes **File Size:** 577 Megabytes **File Format:** H264-MP4
Screen Size: 1920 x 1080 **Keywords:** messy pies

Click for Pics

Catalog Number tws-410-2133 ***Price:*** *$7.00 USD*

PV160 - Pie Shoots 2000 Up to HD - Tara (raboomda) Add to Cart

Wamtec Archives

Producer: LSP & Wamtec **Distributor:** Wamtec **Year:** 2000 **Country of Origin:** USA
Length: 14 minutes **File Size:** 425 Megabytes **File Format:** H264-MP4
Screen Size: 1920 x 1080 **Keywords:** messy pies

Click for Pics

Catalog Number tws-410-2132 ***Price:*** *$7.00 USD*

PV149 - Pie Shoots 2000 - Up to HD - Shawa + Tracie + Lana Cox Add to Cart

Wamtec Archives

Producer: LSP & Wamtec **Distributor:** Wamtec **Year:** 2000 **Country of Origin:** USA
Length: 16 minutes **File Size:** 506 Megabytes **File Format:** H264-MP4
Screen Size: 1920 x 1080 **Keywords:** messy pies

Click for Pics

Catalog Number tws-410-2131 ***Price:*** *$7.00 USD*

PV119 - Pie Shoots 2000 - Upscaled to HD - 4 Lenny Babes Add to Cart

Asia Carrera, Goldie, Jill and Nicole (aka Taylor)

Producer: LSP & Wamtec **Distributor:** Wamtec **Year:** 2000 **Country of Origin:** USA
Length: 17 minutes **File Size:** 523 Megabytes **File Format:** H264-MP4
Screen Size: 1920 x 1080 **Keywords:** messy pies

Click for Pics

Catalog Number tws-410-2130 ***Price:*** *$7.00 USD*

FU0017 - Wet+UW (2002) Upscaled to HD - Keeani Lei Add to Cart

Wamtec Archives

Producer: Wamtec & TZ Models **Distributor:** Wamtec **Year:** 2002 **Country of Origin:** USA
Length: 14 minutes **File Size:** 641 Megabytes **File Format:** H264-MP4
Screen Size: 1920 x 1080 **Keywords:** underwater wetlook pantyhose leotard

---

Click for Pics

Catalog Number tws-410-2129 ***Price:*** *$7.00 USD*

FU0006 - Wet+UW (2002) Upscaled to HD - Amber on scuba Add to Cart

Wamtec Archives

Producer: Wamtec & TZ Models **Distributor:** Wamtec **Year:** 2002 **Country of Origin:** USA
Length: 14 minutes **File Size:** 617 Megabytes **File Format:** H264-MP4
Screen Size: 1920 x 1080 **Keywords:** underwater scuba

Click for Pics

Catalog Number tws-410-2128 ***Price:*** *$7.00 USD*

FU0002 - Wet+UW (2002) Upscaled to HD - Mandy & Amber Add to Cart

Wamtec Archives

Producer: Wamtec & TZ Models **Distributor:** Wamtec **Year:** 2002 **Country of Origin:** USA
Length: 13 minutes **File Size:** 577 Megabytes **File Format:** H264-MP4
Screen Size: 1920 x 1080 **Keywords:** underwater wetlook pantyhose leotard

---

Click for Pics

Catalog Number tws-410-2127 ***Price:*** *$7.00 USD*

FU0001 - Wet/UW (2002) Upscaled to HD - Megan & Nikki Add to Cart

Wamtec Archives

Producer: Wamtec & TZ Models **Distributor:** Wamtec **Year:** 2002 **Country of Origin:** USA
Length: 12 minutes **File Size:** 548 Megabytes **File Format:** H264-MP4
Screen Size: 1920 x 1080 **Keywords:** underwater wetlook pantyhose leotard

---

Click for Pics

Catalog Number tws-410-2126 ***Price:*** *$5.00 USD*

166753B - LM Wetlook (2001) Upscaled to HD - Pool Party Add to Cart

Wamtec Archives

Producer: LMP **Distributor:** Wamtec **Year:** 2001 **Country of Origin:** UK
Length: 10 minutes **File Size:** 323 Megabytes **File Format:** H264-MP4
Screen Size: 1920 x 1080 **Keywords:** wetlook pantyhose

Click for Pics

Catalog Number tws-410-2125 ***Price:*** *$3.00 USD*

166745A - LM Wetlook (2001) Upscaled to HD - Lisa Add to Cart

Wamtec Archives

Producer: LMP **Distributor:** Wamtec **Year:** 2001 **Country of Origin:** UK
Length: 9 minutes **File Size:** 298 Megabytes **File Format:** H264-MP4
Screen Size: 1920 x 1080 **Keywords:** wetlook pantyhose

Click for Pics

Catalog Number tws-410-2124 ***Price:*** *$7.00 USD*

166743 - LM Wetlook (2001) Upscaled to HD - pool fun Add to Cart

Wamtec Archives

Producer: LMP **Distributor:** Wamtec **Year:** 2001 **Country of Origin:** UK
Length: 21 minutes **File Size:** 650 Megabytes **File Format:** H264-MP4
Screen Size: 1920 x 1080 **Keywords:** wetlook stockings boots

---

Click for Pics

Catalog Number tws-410-2123 ***Price:*** *$5.00 USD*

166742B - LM Wetlook (2001) Upscaled to HD - bath girls Add to Cart

Wamtec Archives

Producer: LMP **Distributor:** Wamtec **Year:** 2001 **Country of Origin:** UK

Length: 9 minutes **File Size:** 277 Megabytes **File Format:** H264-MP4
Screen Size: 1920 x 1080 **Keywords:** wetlook pantyhose

Click for Pics

Catalog Number tws-410-2122 ***Price:*** *$6.00 USD*

DVM50_2- Custom Pie (1999) Upscaled to HD - Virgina Add to Cart

Wamtec Archives

Producer: Wamtec & LS Prods **Distributor:** Wamtec **Year:** 1999 **Country of Origin:** USA
Length: 14 minutes **File Size:** 423 Megabytes **File Format:** H264-MP4
Screen Size: 1920 x 1080 **Keywords:** messy pies

Click for Pics

Catalog Number tws-410-2120 ***Price:*** *$6.00 USD*

DVM39_2 - Pie Man Shoot (1993) Upscaled to HD - c/o Mike Add to Cart

Wamtec Archives

Producer: Wamtec & Mike the Pie Man **Distributor:** Wamtec **Year:** 1993 **Country of Origin:** USA
Length: 14 minutes **File Size:** 438 Megabytes **File Format:** H264-MP4
Screen Size: 1920 x 1080 **Keywords:** messy pies

Click for Pics

Catalog Number tws-410-2118 ***Price:*** *$5.00 USD*

DVMESS29_2 Foam Shoot (1999) Upscaled to HD: Teresa-May & Lana Add to Cart

Wamtec Archives

Producer: Wamtec & LS Prods **Distributor:** Wamtec **Year:** 1999 **Country of Origin:** USA
Length: 10 minutes **File Size:** 311 Megabytes **File Format:** H264-MP4
Screen Size: 1920 x 1080 **Keywords:** messy foam gunge

Click for Pics

Catalog Number tws-410-2117 ***Price:*** *$3.00 USD*

DVMESS14_2: Custom Messy (1999) Up to HD - Tracie Self Gunging Add to Cart

Wamtec Archives

Producer: Wamtec & LS Prods **Distributor:** Wamtec **Year:** 1999 **Country of Origin:** USA
Length: 10 minutes **File Size:** 314 Megabytes **File Format:** H264-MP4
Screen Size: 1920 x 1080 **Keywords:** messy foam gunge

Click for Pics

Catalog Number tws-410-2116 ***Price:*** *$6.00 USD*

34830_6 - EBP Underwater Shoots (1999) Upscaled to HD Add to Cart

Wamtec Archives

Producer: EBP-Wamtec **Distributor:** Wamtec **Year:** 1999 **Country of Origin:** USA
Length: 16 minutes **File Size:** 483 Megabytes **File Format:** H264-MP4
Screen Size: 1920 x 1080 **Keywords:** underwater breatholding

---

Click for Pics

Catalog Number tws-410-2115 ***Price:*** *$6.00 USD*

34829_1 - EBP Underwater Shoots (1999) Upscaled to HD Add to Cart

Wamtec Archives

Producer: EBP-Wamtec **Distributor:** Wamtec **Year:** 1999 **Country of Origin:** USA
Length: 15 minutes **File Size:** 464 Megabytes **File Format:** H264-MP4
Screen Size: 1920 x 1080 **Keywords:** underwater breatholding mermaid

---

Click for Pics

Catalog Number tws-410-2114 ***Price:*** *$7.00 USD*

34827_5 - EBP Underwater Shoots (1999) Upscaled to HD Add to Cart

Wamtec Archives

Producer: EBP-Wamtec **Distributor:** Wamtec **Year:** 1999 **Country of Origin:** USA
Length: 16 minutes **File Size:** 495 Megabytes **File Format:** H264-MP4
Screen Size: 1920 x 1080 **Keywords:** underwater breatholding

---

Click for Pics

Catalog Number tws-410-2113 ***Price:*** *$0.00 USD*

34807_6 - EBP Underwater Shoots (1999) * FREE SLIDESHOW * Add to Cart

Wamtec Archives

Producer: EBP-Wamtec **Distributor:** Wamtec **Year:** 1999 **Country of Origin:** USA
Length: 15 minutes **File Size:** 466 Megabytes **File Format:** H264-MP4
Screen Size: 1920 x 1080 **Keywords:** underwater slideshow

Click for Pics

Catalog Number tws-410-2112 ***Price:*** *$1.00 USD*

34806_3 - EBP Underwater Shoots (1999) Upscaled to HD Add to Cart

Wamtec Archives

Producer: EBP-Wamtec **Distributor:** Wamtec **Year:** 1999 **Country of Origin:** USA
Length: 15 minutes **File Size:** 462 Megabytes **File Format:** H264-MP4
Screen Size: 1920 x 1080 **Keywords:** underwater breatholding

---

Click for Pics

Catalog Number tws-410-2111 ***Price:*** *$6.00 USD*

TOR04_2: Canadian Dunk Tank Girls c/o JT - Upscaled to HD (2001) Add to Cart

Wamtec Archives

Producer: JT Prods & Wamtec **Distributor:** Wamtec **Year:** 2001 **Country of Origin:** Canada
Length: 12 minutes **File Size:** 370 Megabytes **File Format:** H264-MP4
Screen Size: 1920 x 1080 **Keywords:** wetlook dunktank cosplay socks

---

Click for Pics

Catalog Number tws-410-2110 ***Price:*** *$7.00 USD*

TOR02_2: Canadian Dunk Tank Girls c/o JT - Upscaled to HD (2001) Add to Cart

Wamtec Archives

Producer: JT Prods & Wamtec **Distributor:** Wamtec **Year:** 2001 **Country of Origin:** Canada

Length: 25 minutes **File Size:** 777 Megabytes **File Format:** H264-MP4
Screen Size: 1920 x 1080 **Keywords:** wetlook dunktank

Click for Pics

Catalog Number tws-410-2109 ***Price:*** *$7.00 USD*

JT30_2 - Canadian Dunk Tank Girls c/o JT - Upscaled to HD (2001) Add to Cart

Wamtec Archives

Producer: JT Prods & Wamtec **Distributor:** Wamtec **Year:** 2001 **Country of Origin:** Canada
Length: 31 minutes **File Size:** 968 Megabytes **File Format:** H264-MP4
Screen Size: 1920 x 1080 **Keywords:** wetlook dunktank

Click for Pics

Catalog Number tws-410-2108 ***Price:*** *$7.00 USD*

JT15_2 - Canadian Dunk Tank Girls c/o JT - Upscaled to HD (2001) Add to Cart

Wamtec Archives

Producer: JT Prods & Wamtec **Distributor:** Wamtec **Year:** 2001 **Country of Origin:** Canada
Length: 25 minutes **File Size:** 783 Megabytes **File Format:** H264-MP4
Screen Size: 1920 x 1080 **Keywords:** wetlook dunktank jeans

---

Click for Pics

Catalog Number tws-410-2107 ***Price:*** *$4.00 USD*

exm050 - X rated Pie Shoot Upscaled to HD 1995 - Jill Add to Cart

Wamtec Archives

Producer: LSP & Wamtec **Distributor:** Wamtec **Year:** 1995 **Country of Origin:** USA
Length: 21 minutes **File Size:** 632 Megabytes **File Format:** H264-MP4
Screen Size: 1920 x 1080 **Keywords:** messy pies xrated

Click for Pics

Catalog Number tws-410-2106 ***Price:*** *$7.00 USD*

exm049 - X rated Pie Shoot Upscaled to HD 1995 - Soffia & Greta Add to Cart

Wamtec Archives

Producer: LSP & Wamtec **Distributor:** Wamtec **Year:** 1995 **Country of Origin:** USA
Length: 26 minutes **File Size:** 812 Megabytes **File Format:** H264-MP4
Screen Size: 1920 x 1080 **Keywords:** messy pies xrated

Click for Pics

Catalog Number tws-410-2105 ***Price:*** *$6.00 USD*

exm048 - X rated Pie Shoot Upscaled to HD 1995 - Lynn & Co. Add to Cart

Wamtec Archives

Producer: LSP & Wamtec **Distributor:** Wamtec **Year:** 1995 **Country of Origin:** USA
Length: 27 minutes **File Size:** 832 Megabytes **File Format:** H264-MP4
Screen Size: 1920 x 1080 **Keywords:** messy pies xrated

Click for Pics

Catalog Number tws-410-2104 ***Price:*** *$5.00 USD*

exm047 - X rated Pie Shoot Upscaled to HD 1995 - Xia Add to Cart

Wamtec Archives

Producer: LSP & Wamtec **Distributor:** Wamtec **Year:** 1995 **Country of Origin:** USA
Length: 16 minutes **File Size:** 490 Megabytes **File Format:** H264-MP4
Screen Size: 1920 x 1080 **Keywords:** messy pies xrated

Click for Pics

Catalog Number tws-410-2103 ***Price:*** *$7.00 USD*

29517AWGAI3 - Fathom Models 1992 Upscaled to HD - breatholding Add to Cart

Sandra & Lorna

Producer: Fathom Films/Wamtec **Distributor:** Wamtec **Year:** 1992 **Country of Origin:** USA
Length: 19 minutes **File Size:** 718 Megabytes **File Format:** H264-MP4
Screen Size: 1920 x 1080 **Keywords:** underwater breatholding

---

Click for Pics

Catalog Number tws-410-2102 ***Price:*** *$7.00 USD*

29517AWGAI2 - Fathom Models 1992 Upscaled to HD - Scuba Add to Cart

Kiki and Laura

Producer: Fathom Films/Wamtec **Distributor:** Wamtec **Year:** 1992 **Country of Origin:** USA
Length: 18 minutes **File Size:** 691 Megabytes **File Format:** H264-MP4
Screen Size: 1920 x 1080 **Keywords:** underwater scuba

Click for Pics

Catalog Number tws-410-2101 ***Price:*** *$7.00 USD*

29507AWGA3 - Fathom Models 1992 Upscaled to HD - Scuba Add to Cart

Wamtec Archives

Producer: Fathom Films/Wamtec **Distributor:** Wamtec **Year:** 1992 **Country of Origin:** USA
Length: 19 minutes **File Size:** 747 Megabytes **File Format:** H264-MP4
Screen Size: 1920 x 1080 **Keywords:** underwater scuba

Click for Pics

Catalog Number tws-410-2100 ***Price:*** *$7.00 USD*

29505WGAI3 - Fathom Models 1992 Upscaled to HD Mermaids & Scuba Add to Cart

Wamtec Archives

Producer: Fathom Films/Wamtec **Distributor:** Wamtec **Year:** 1992 **Country of Origin:** USA
Length: 23 minutes **File Size:** 704 Megabytes **File Format:** H264-MP4
Screen Size: 1920 x 1080 **Keywords:** underwater mermaids scuba

---

Click for Pics

Catalog Number tws-410-2099 ***Price:*** *$7.00 USD*

170446A_2 - Vintage Wetlook Romania 2001 Upscaled to HD - jeans Add to Cart

Wamtec Archives

Producer: Digital Pro & Wamtec **Distributor:** Wamtec **Year:** 2001 **Country of Origin:** Romania &

Hungary
Length: 18 minutes **File Size:** 570 Megabytes **File Format:** H264-MP4
Screen Size: 1920 x 1080 **Keywords:** wetlook jeans

Catalog Number tws-410-2098 ***Price:*** *$8.00 USD*

Click for Pics

170441A_1 - Vintage Wetlook Romania 2001 Upscaled to HD - jeans Add to Cart

Wamtec Archives

Producer: Digital Pro & Wamtec **Distributor:** Wamtec **Year:** 2001 **Country of Origin:** Romania & Hungary
Length: 31 minutes **File Size:** 991 Megabytes **File Format:** H264-MP4
Screen Size: 1920 x 1080 **Keywords:** wetlook jeans pantyhose boots

---

Catalog Number tws-410-2097 ***Price:*** *$8.00 USD*

Click for Pics

170437A - Vintage Wetlook Romania 2001 Upscaled to HD - tennis Add to Cart

Mihaela and Orsi

Producer: Digital Pro & Wamtec **Distributor:** Wamtec **Year:** 2001 **Country of Origin:** Romania & Hungary
Length: 30 minutes **File Size:** 927 Megabytes **File Format:** H264-MP4
Screen Size: 1920 x 1080 **Keywords:** wetlook pantyhose socks sneakers cosplay

---

Catalog Number tws-410-2096 ***Price:*** *$7.00 USD*

Click for Pics

170436A_4 - Vintage Wetlook Romania 2001 Upscaled to HD Add to Cart

Mihaela and Orsi

Producer: Digital Pro & Wamtec **Distributor:** Wamtec **Year:** 2001 **Country of Origin:** Romania & Hungary
Length: 21 minutes **File Size:** 648 Megabytes **File Format:** H264-MP4
Screen Size: 1920 x 1080 **Keywords:** wetlook pantyhose

Catalog Number tws-410-2095 ***Price:*** *$7.00 USD*

Click for Pics

LOM09 - Classic LM Mud Shoot 2005 Upscaled to HD - Emma Add to Cart

Wamtec Archives

Producer: EBP-Wamtec **Distributor:** Wamtec **Year:** 2005 **Country of Origin:** UK
Length: 18 minutes **File Size:** 581 Megabytes **File Format:** H264-MP4
Screen Size: 1920 x 1080 **Keywords:** messy mud pantyhose wetlook

---

© 2005 - 2026 Vidown and Wamtec upscaled to HD

This site hosted at The Mothership

This site can be **streamed**

All orders over $20 get A FREE CHOICE video from Megastore.Wamtec.com - Choose your Mega file & send your Vidown receipt to me at Wamtec@Comcast.net

Friends

CLICK HERE

... to email me for info about Bulk Orders. We have 30K videos in our archives so if you want many videos you can get a 50% discount if you order 10 or more items, but email me first for information.,

FYI our old Vidown stores contain original videos we made between 1986 and 2008. We are now re-mastering our vintage videos and upscaling them to HD quality, and have started to post new HD versions of our classic scenes. See the new HD versions at our HD Vidown store at EWAM.VIDOWN.COM

Order from our EWAM store and earn a 50% rebate credit from our website at Megastore.Wamtec.com -- Just place your order here and then forward your Vidown receipt to me at wamtec@comcast.net and you can choose free Megastore videos via filenames for up to 50% of the value of your Vidown receipt. Just email me to claim your free Megastore videos and I will send you a download link.

Welcome to the Wamtec upscaled to HD Download store

Your order number will remain valid for 6-7 days. You may download your purchase as often as you wish within that timeframe. Please do not share your number with others. All downloads are logged and checked for unauthorized access.

The minimum total order from this catalog is **$10**

Click any keyword to display a subset of the full catalog

Displaying **100** of **2383** items

Page 1 2 3 **4** 5 6 7 8 9 10 11 12 13 14 15 16 17 18 19 20 21 22 23 24

Click for Pics

Catalog Number tws-410-2094 ***Price:*** *$7.00 USD*

LOM08 - Classic LM Mud Shoot 2005 in HD - Office Girl Michelle Add to Cart

Wamtec Archives

Producer: EBP-Wamtec **Distributor:** Wamtec **Year:** 2005 **Country of Origin:** UK
Length: 20 minutes **File Size:** 649 Megabytes **File Format:** H264-MP4
Screen Size: 1920 x 1080 **Keywords:** messy mud pantyhose wetlook

Click for Pics

Catalog Number tws-410-2093 ***Price:*** *$6.00 USD*

LOM08 - Classic LM Mud Shoot 2005 Up to HD - Kim in uniform Add to Cart

Wamtec Archives

Producer: EBP-Wamtec **Distributor:** Wamtec **Year:** 2005 **Country of Origin:** UK
Length: 19 minutes **File Size:** 589 Megabytes **File Format:** H264-MP4

Search Catalog by Keyword

Search

Enter your paid order number at

Vidown.com

to access your videos

Display

100 Go

Items per page

Refund Policy

Shopping Cart

Total=**$0.00**

Your total after discounts must be at least **$10** to check out

This site can be **streamed**

Listings sorted by

Screen Size: 1920 x 1080 **Keywords:** messy mud pantyhose wetlook stockings

---

Click for Pics

Catalog Number tws-410-2092 ***Price:*** *$8.00 USD*

LOM07 - Classic LM Mud Shoot 2005 Upscaled to HD - Nicky & Steph Add to Cart

Wamtec Archives

Producer: EBP-Wamtec **Distributor:** Wamtec **Year:** 2005 **Country of Origin:** UK
Length: 27 minutes **File Size:** 860 Megabytes **File Format:** H264-MP4
Screen Size: 1920 x 1080 **Keywords:** messy mud pantyhose wetlook boots

---

Click for Pics

Catalog Number tws-410-2091 ***Price:*** *$6.00 USD*

34821_3 - Vintage EBP Underwater Shoot 1986 Upscaled to HD Add to Cart

Wamtec Archives

Producer: EBP-Wamtec **Distributor:** Wamtec **Year:** 1986 **Country of Origin:** USA
Length: 15 minutes **File Size:** 456 Megabytes **File Format:** H264-MP4
Screen Size: 1920 x 1080 **Keywords:** underwater breatholding

---

Click for Pics

Catalog Number tws-410-2090 ***Price:*** *$6.00 USD*

34819_5 - Vintage EBP Underwater Shoot 1986 Upscaled to HD Add to Cart

Wamtec Archives

Producer: EBP-Wamtec **Distributor:** Wamtec **Year:** 1986 **Country of Origin:** USA
Length: 15 minutes **File Size:** 471 Megabytes **File Format:** H264-MP4
Screen Size: 1920 x 1080 **Keywords:** underwater breatholding

---

Click for Pics

Catalog Number tws-410-2089 ***Price:*** *$6.00 USD*

34817_5 - Vintage EBP Underwater Shoot 1986 Upscaled to HD Add to Cart

Wamtec Archives

Producer: EBP-Wamtec **Distributor:** Wamtec **Year:** 1986 **Country of Origin:** USA
Length: 17 minutes **File Size:** 522 Megabytes **File Format:** H264-MP4
Screen Size: 1920 x 1080 **Keywords:** underwater breatholding

---

Click for Pics

Catalog Number tws-410-2088 ***Price:*** *$0.00 USD*

34817_1 - Vintage EBP Underwater Shoot 1986 Upscaled to HD Add to Cart

Wamtec Archives

Producer: EBP-Wamtec **Distributor:** Wamtec **Year:** 1986 **Country of Origin:** USA
Length: 16 minutes **File Size:** 504 Megabytes **File Format:** H264-MP4
Screen Size: 1920 x 1080 **Keywords:** underwater

Catalog Number tws-410-2087 ***Price:*** *$7.00 USD*

34816_2 - Vintage EBP Underwater Shoot 1986 Upscaled to HD Add to Cart

CATALOG NUMBER in DESCENDING order

For STREAMING options visit

Vidown TV

Wamtec Archives

Click for Pics

Producer: EBP-Wamtec **Distributor:** Wamtec **Year:** 1986 **Country of Origin:** USA
Length: 20 minutes **File Size:** 617 Megabytes **File Format:** H264-MP4
Screen Size: 1920 x 1080 **Keywords:** underwater breatholding

---

Catalog Number tws-410-2086 ***Price:*** *$1.00 USD*

DVWET06_1 - Wetlook Shoot 1993 in HD - Keeley the Springs Add to Cart

Wamtec Archives

Click for Pics

Producer: Wamtec **Distributor:** Wamtec **Year:** 1993 **Country of Origin:** USA
Length: 3 minutes **File Size:** 89 Megabytes **File Format:** MP4V
Screen Size: 1920 x 1080 **Keywords:** wetlook pantyhose

Catalog Number tws-410-2085 ***Price:*** *$5.00 USD*

DVWET05_7 - Wetlook Shoot 1991 in HD - Fun in the Spa Add to Cart

At the Aquantics WAM Convention in 1991 - Jo, Michelle and Mirrel

Click for Pics

Producer: Wamtec **Distributor:** Wamtec **Year:** 1991 **Country of Origin:** USA
Length: 10 minutes **File Size:** 318 Megabytes **File Format:** H264-MP4
Screen Size: 1920 x 1080 **Keywords:** wetlook pantyhose stockings

---

Catalog Number tws-410-2084 ***Price:*** *$5.00 USD*

DVWET05_1 - Wetlook Shoot 1993 in HD - Micki at the Springs Add to Cart

Wamtec Archives

Click for Pics

Producer: Wamtec **Distributor:** Wamtec **Year:** 1993 **Country of Origin:** USA
Length: 8 minutes **File Size:** 234 Megabytes **File Format:** MP4V
Screen Size: 1920 x 1080 **Keywords:** wetlook pantyhose

Catalog Number tws-410-2083 ***Price:*** *$5.00 USD*

DVWET04_5 - UW Shoot 1993 in HD - Swim at the Springs Add to Cart

Wamtec Archives - Keeley, Micki, Jo & Sammi

Click for Pics

Producer: Wamtec **Distributor:** Wamtec **Year:** 1993 **Country of Origin:** USA
Length: 6 minutes **File Size:** 185 Megabytes **File Format:** H264-MP4
Screen Size: 1920 x 1080 **Keywords:** wetlook pantyhose underwater

---

Catalog Number tws-410-2082 ***Price:*** *$8.00 USD*

SSSCV4_4 - The Pie Man visits WAMTEC 1994 part 4 - Pied Girls B Add to Cart

Wamtec Archives

Click for Pics

Producer: Wamtec **Distributor:** Wamtec **Year:** 1994 **Country of Origin:** USA
Length: 25 minutes **File Size:** 771 Megabytes **File Format:** H264-MP4
Screen Size: 1920 x 1080 **Keywords:** messy pies

Click for Pics

Catalog Number tws-410-2081 ***Price:*** *$8.00 USD*

SSSCV4_3 - The Pie Man visit WAMTEC 1994 part 3 - Pied Girls A Add to Cart

Wamtec Archives

Producer: Wamtec **Distributor:** Wamtec **Year:** 1994 **Country of Origin:** USA
Length: 19 minutes **File Size:** 603 Megabytes **File Format:** H264-MP4
Screen Size: 1920 x 1080 **Keywords:** messy pies

Click for Pics

Catalog Number tws-410-2080 ***Price:*** *$6.00 USD*

SSSCV4_2 - The Pie Man visits WAMTEC 1994 - part 2 - interview B Add to Cart

Wamtec Archives

Producer: Wamtec **Distributor:** Wamtec **Year:** 1994 **Country of Origin:** USA
Length: 15 minutes **File Size:** 467 Megabytes **File Format:** H264-MP4
Screen Size: 1920 x 1080 **Keywords:** wetlook pantyhose

Click for Pics

Catalog Number tws-410-2079 ***Price:*** *$6.00 USD*

SSSCV4_1 - The Pie Man visits WAMTEC 1994 - pt 1 - interview A Add to Cart

Wamtec Archives

Producer: Wamtec **Distributor:** Wamtec **Year:** 1994 **Country of Origin:** USA
Length: 15 minutes **File Size:** 456 Megabytes **File Format:** H264-MP4
Screen Size: 1920 x 1080 **Keywords:** wetlook pantyhose

Click for Pics

Catalog Number tws-410-2078 ***Price:*** *$6.00 USD*

TZUW01_JF - Raw U/W Footage at JF pool 1999 - part 4 Add to Cart

Wamtec Archives

Producer: Wamtec & JFP **Distributor:** Wamtec **Year:** 1999 **Country of Origin:** USA
Length: 14 minutes **File Size:** 543 Megabytes **File Format:** H264-MP4
Screen Size: 1920 x 1080 **Keywords:** underwater breatholding

---

Click for Pics

Catalog Number tws-410-2077 ***Price:*** *$6.00 USD*

TZUW01_JF - Raw U/W Footage at JF pool 1999 - part 3 Add to Cart

Wamtec Archives

Producer: Wamtec & JFP **Distributor:** Wamtec **Year:** 1999 **Country of Origin:** USA
Length: 24 minutes **File Size:** 822 Megabytes **File Format:** H264-MP4
Screen Size: 1920 x 1080 **Keywords:** underwater breatholding

---

Click for Pics

Catalog Number tws-410-2076 ***Price:*** *$6.00 USD*

TZUW01_JF - Raw U/W Footage the JF pool 1999 - part 2 Add to Cart

Wamtec Archives

Producer: Wamtec & JFP **Distributor:** Wamtec **Year:** 1999 **Country of Origin:** USA

Length: 24 minutes **File Size:** 839 Megabytes **File Format:** H264-MP4
Screen Size: 1920 x 1080 **Keywords:** underwater breatholding

---

Click for Pics

Catalog Number tws-410-2075 ***Price:*** *$6.00 USD*

TZUW01_JF - Raw U/W Footage at JF pool 1999 - part 1 Add to Cart

Wamtec Archives

Producer: Wamtec & JFP **Distributor:** Wamtec **Year:** 1999 **Country of Origin:** USA
Length: 24 minutes **File Size:** 823 Megabytes **File Format:** H264-MP4
Screen Size: 1920 x 1080 **Keywords:** underwater breatholding

---

Click for Pics

Catalog Number tws-410-2074 ***Price:*** *$7.00 USD*

WTB07_1 - Wetlook Shoots 2005 - Upscaled to HD - Sisters & Twins Add to Cart

Sisters Taylor & Jane with Twins Shawna & Jennifer Bucci

Producer: Wamtec & TZ Models **Distributor:** Wamtec **Year:** 2005 **Country of Origin:** USA
Length: 17 minutes **File Size:** 528 Megabytes **File Format:** H264-MP4
Screen Size: 1920 x 1080 **Keywords:** wetlook pantyhose cosplay twins

---

Click for Pics

Catalog Number tws-410-2073 ***Price:*** *$3.00 USD*

WTB05B3 - Wetlook Shoots 2005 - Up to HD - Fun while in Jamaica Add to Cart

Wamtec Archives

Producer: Wamtec & TZ Models **Distributor:** Wamtec **Year:** 2005 **Country of Origin:** USA
Length: 14 minutes **File Size:** 429 Megabytes **File Format:** H264-MP4
Screen Size: 1920 x 1080 **Keywords:** wetlook

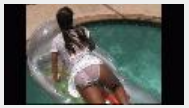

Click for Pics

Catalog Number tws-410-2072 ***Price:*** *$7.00 USD*

WTB05B2 - Wetlook Shoots 2005 - Upscaled to HD - Wetlook Tatiana Add to Cart

Wamtec Archives

Producer: Wamtec & TZ Models **Distributor:** Wamtec **Year:** 2005 **Country of Origin:** USA
Length: 14 minutes **File Size:** 436 Megabytes **File Format:** H264-MP4
Screen Size: 1920 x 1080 **Keywords:** wetlook pantyhose cosplay socks sneakers

---

Click for Pics

Catalog Number tws-410-2071 ***Price:*** *$7.00 USD*

WTB03_5 - Wetlook Shoots 2005 - Upscaled to HD - Asia & India Add to Cart

Wamtec Archives

Producer: Wamtec & TZ Models **Distributor:** Wamtec **Year:** 2005 **Country of Origin:** USA
Length: 21 minutes **File Size:** 665 Megabytes **File Format:** H264-MP4
Screen Size: 1920 x 1080 **Keywords:** wetlook pantyhose slips

---

Click for Pics

Catalog Number tws-410-2070 ***Price:*** *$7.00 USD*

PM4_2 - LM Gunge 2005 - Upscaled to HD - Kim & Tanika Add to Cart

Wamtec Archives

Producer: LMP **Distributor:** Wamtec **Year:** 2005 **Country of Origin:** UK
Length: 22 minutes **File Size:** 683 Megabytes **File Format:** H264-MP4
Screen Size: 1920 x 1080 **Keywords:** messy gunge slime pies wetlook pantyhose

---

Click for Pics

Catalog Number tws-410-2069 ***Price:*** *$8.00 USD*

PM3_5 - LM Gunge 2005 - Upscaled to HD - Steph & Viv Add to Cart

Wamtec Archives

Producer: LMP **Distributor:** Wamtec **Year:** 2005 **Country of Origin:** UK
Length: 31 minutes **File Size:** 981 Megabytes **File Format:** H264-MP4
Screen Size: 1920 x 1080 **Keywords:** messy gunge slime pies wetlook pantyhose

---

Click for Pics

Catalog Number tws-410-2068 ***Price:*** *$7.00 USD*

PM2_4 - LM Gunge 2005 - Upscaled to HD - Carrie & Emma Add to Cart

Wamtec Archives

Producer: LMP **Distributor:** Wamtec **Year:** 2005 **Country of Origin:** UK
Length: 13 minutes **File Size:** 422 Megabytes **File Format:** H264-MP4
Screen Size: 1920 x 1080 **Keywords:** messy gunge slime pies wetlook pantyhose

---

Click for Pics

Catalog Number tws-410-2067 ***Price:*** *$7.00 USD*

PM2_3 - LM Gunge 2005 - Upscaled to HD - Charlotte & Nicky Add to Cart

Wamtec Archives

Producer: LMP **Distributor:** Wamtec **Year:** 2005 **Country of Origin:** UK
Length: 17 minutes **File Size:** 552 Megabytes **File Format:** H264-MP4
Screen Size: 1920 x 1080 **Keywords:** messy gunge slime pies wetlook pantyhose

---

Click for Pics

Catalog Number tws-410-2066 ***Price:*** *$6.00 USD*

34826_2 - EBP UW Tests 1988 - Upscaled to HD Add to Cart

Wamtec Archives

Producer: EBP Prods. **Distributor:** Wamtec **Year:** 1988 **Country of Origin:** USA
Length: 11 minutes **File Size:** 478 Megabytes **File Format:** H264-MP4
Screen Size: 1920 x 1080 **Keywords:** underwater breatholding

---

Click for Pics

Catalog Number tws-410-2065 ***Price:*** *$7.00 USD*

34816_1 - EBP UW Tests 1988 - Upscaled to HD Add to Cart

Wamtec Archives

Producer: EBP Prods. **Distributor:** Wamtec **Year:** 1988 **Country of Origin:** USA

Length: 20 minutes **File Size:** 616 Megabytes **File Format:** H264-MP4
Screen Size: 1920 x 1080 **Keywords:** underwater breatholding

---

Click for Pics

Catalog Number tws-410-2064 ***Price:*** *$6.00 USD*

34810_1 - EBP UW Tests 1988 - Upscaled to HD Add to Cart

Wamtec Archives

Producer: EBP Prods. **Distributor:** Wamtec **Year:** 1988 **Country of Origin:** USA
Length: 17 minutes **File Size:** 512 Megabytes **File Format:** H264-MP4
Screen Size: 1920 x 1080 **Keywords:** underwater breatholding

---

Click for Pics

Catalog Number tws-410-2063 ***Price:*** *$0.00 USD*

**34807_2 - EBP UW Tests 1988 - ** SLIDESHOW ** ** Add to Cart

Wamtec Archives

Producer: EBP Prods. **Distributor:** Wamtec **Year:** 1988 **Country of Origin:** USA
Length: 17 minutes **File Size:** 531 Megabytes **File Format:** H264-MP4
Screen Size: 1920 x 1080 **Keywords:** underwater slideshow

Click for Pics

Catalog Number tws-410-2062 ***Price:*** *$2.00 USD*

34806_2 - EBP UW Tests 1988 - Upscaled to HD Add to Cart

Wamtec Archives

Producer: EBP Prods. **Distributor:** Wamtec **Year:** 1988 **Country of Origin:** USA
Length: 15 minutes **File Size:** 465 Megabytes **File Format:** H264-MP4
Screen Size: 1920 x 1080 **Keywords:** underwater breatholding

---

Click for Pics

Catalog Number tws-410-2061 ***Price:*** *$7.00 USD*

JT27_2 - Dunk Tank Canada series 2001 - Upscaled to HD Add to Cart

Wamtec Archives

Producer: JT Prods & Wamtec **Distributor:** Wamtec **Year:** 2001 **Country of Origin:** Canada
Length: 30 minutes **File Size:** 964 Megabytes **File Format:** H264-MP4
Screen Size: 1920 x 1080 **Keywords:** wetlook dunktank

Click for Pics

Catalog Number tws-410-2060 ***Price:*** *$7.00 USD*

JT23_2 - Dunk Tank Canada series 2001 - Upscaled to HD Add to Cart

Wamtec Archives

Producer: JT Prods & Wamtec **Distributor:** Wamtec **Year:** 2001 **Country of Origin:** Canada
Length: 18 minutes **File Size:** 547 Megabytes **File Format:** H264-MP4
Screen Size: 1920 x 1080 **Keywords:** wetlook dunktank

Click for Pics

Catalog Number tws-410-2059 ***Price:*** *$7.00 USD*

JT15_2 - Dunk Tank Canada series 2001 - Upscaled to HD Add to Cart

Wamtec Archives

Producer: JT Prods & Wamtec **Distributor:** Wamtec **Year:** 2001 **Country of Origin:** Canada
Length: 25 minutes **File Size:** 793 Megabytes **File Format:** H264-MP4
Screen Size: 1920 x 1080 **Keywords:** wetlook dunktank jeans

---

Click for Pics

Catalog Number tws-410-2058 ***Price:*** *$6.00 USD*

JT06_2 - Dunk Tank Canada series 2001 - Upscaled to HD Add to Cart

Wamtec Archives

Producer: JT Prods & Wamtec **Distributor:** Wamtec **Year:** 2001 **Country of Origin:** Canada
Length: 13 minutes **File Size:** 396 Megabytes **File Format:** H264-MP4
Screen Size: 1920 x 1080 **Keywords:** wetlook dunktank

Click for Pics

Catalog Number tws-410-2057 ***Price:*** *$7.00 USD*

PV147 - Pies 2000 series Up to HD - Girdles & Pies Add to Cart

Wamtec Archives

Producer: LSP & Wamtec **Distributor:** Wamtec **Year:** 2000 **Country of Origin:** USA
Length: 19 minutes **File Size:** 581 Megabytes **File Format:** H264-MP4
Screen Size: 1920 x 1080 **Keywords:** messy pies

Click for Pics

Catalog Number tws-410-2056 ***Price:*** *$5.00 USD*

PV140 - Pies 2000 series Up to HD - Veronica Add to Cart

Wamtec Archives

Producer: LSP & Wamtec **Distributor:** Wamtec **Year:** 2000 **Country of Origin:** USA
Length: 7 minutes **File Size:** 225 Megabytes **File Format:** H264-MP4
Screen Size: 1920 x 1080 **Keywords:** messy pies

Click for Pics

Catalog Number tws-410-2055 ***Price:*** *$4.00 USD*

PV133 - Pies 2000 series Up to HD - Lauren + Taylor Add to Cart

Wamtec Archives

Producer: LSP & Wamtec **Distributor:** Wamtec **Year:** 2000 **Country of Origin:** USA
Length: 12 minutes **File Size:** 387 Megabytes **File Format:** H264-MP4
Screen Size: 1920 x 1080 **Keywords:** messy pies cosplay

Click for Pics

Catalog Number tws-410-2054 ***Price:*** *$7.00 USD*

PV118 - Pies 2000 series Up to HD - Goldie + Sarah + Asia Add to Cart

Wamtec Archives

Producer: LSP & Wamtec **Distributor:** Wamtec **Year:** 2000 **Country of Origin:** USA

Length: 15 minutes **File Size:** 478 Megabytes **File Format:** H264-MP4
Screen Size: 1920 x 1080 **Keywords:** messy pies

Click for Pics

Catalog Number tws-410-2053 ***Price:*** *$6.00 USD*

LL21_3 - Tracie UW customs 2001 Up to HD - TZ + Sarah Ashley Add to Cart

Wamtec Archives

Producer: Wamtec & Associates **Distributor:** Wamtec **Year:** 2001 **Country of Origin:** USA
Length: 15 minutes **File Size:** 576 Megabytes **File Format:** H264-MP4
Screen Size: 1920 x 1080 **Keywords:** underwater breatholding

---

Click for Pics

Catalog Number tws-410-2052 ***Price:*** *$6.00 USD*

LL19_3 - Tracie UW customs 2001 Up to HD - TZ + Adriana Add to Cart

Wamtec Archives

Producer: Wamtec & Associates **Distributor:** Wamtec **Year:** 2001 **Country of Origin:** USA
Length: 17 minutes **File Size:** 670 Megabytes **File Format:** H264-MP4
Screen Size: 1920 x 1080 **Keywords:** underwater scuba

Click for Pics

Catalog Number tws-410-2051 ***Price:*** *$7.00 USD*

LL19_1 - Tracie UW customs 2001 in HD - TZ + Taylor + Sarah Add to Cart

Wamtec Archives

Producer: Wamtec & Associates **Distributor:** Wamtec **Year:** 2001 **Country of Origin:** USA
Length: 22 minutes **File Size:** 838 Megabytes **File Format:** H264-MP4
Screen Size: 1920 x 1080 **Keywords:** underwater breatholding

---

Click for Pics

Catalog Number tws-410-2050 ***Price:*** *$6.00 USD*

LL17_2 - Tracie UW customs 2001 Up to HD - Tracie bondage Add to Cart

Wamtec Archives

Producer: Wamtec & Associates **Distributor:** Wamtec **Year:** 2001 **Country of Origin:** USA
Length: 12 minutes **File Size:** 562 Megabytes **File Format:** H264-MP4
Screen Size: 1920 x 1080 **Keywords:** underwater breatholding bondage

---

Click for Pics

Catalog Number tws-410-2049 ***Price:*** *$7.00 USD*

LL17_1 - Tracie UW customs 2001 Up to HD - TZ + Teresa-May Add to Cart

Wamtec Archives

Producer: Wamtec & Associates **Distributor:** Wamtec **Year:** 2001 **Country of Origin:** USA
Length: 16 minutes **File Size:** 607 Megabytes **File Format:** H264-MP4
Screen Size: 1920 x 1080 **Keywords:** underwater breatholding wetlook stockings

---

Click for Pics

Catalog Number tws-410-2048 ***Price:*** *$5.00 USD*

VINWET14 - Vintage Wetlook series 1989 - Up to HD - Kirsten Add to Cart

Wamtec Archives

Producer: Wamtec & Associates **Distributor:** Wamtec **Year:** 1989 **Country of Origin:** USA
Length: 15 minutes **File Size:** 487 Megabytes **File Format:** H264-MP4
Screen Size: 1920 x 1080 **Keywords:** wetlook pantyhose

Click for Pics

Catalog Number tws-410-2047 ***Price:*** *$6.00 USD*

VINWET10 - Vintage Wetlook series 1989 Up to HD: JC`s pool shoot Add to Cart

Wamtec Archives

Producer: Wamtec & Associates **Distributor:** Wamtec **Year:** 1989 **Country of Origin:** USA
Length: 14 minutes **File Size:** 452 Megabytes **File Format:** H264-MP4
Screen Size: 1920 x 1080 **Keywords:** wetlook jeans underwater

---

Click for Pics

Catalog Number tws-410-2046 ***Price:*** *$6.00 USD*

VINWET05 - Vintage Wetlook series 1989 - Up to HD - Magda Add to Cart

Wamtec Archives

Producer: Wamtec & Associates **Distributor:** Wamtec **Year:** 1989 **Country of Origin:** USA
Length: 14 minutes **File Size:** 437 Megabytes **File Format:** H264-MP4
Screen Size: 1920 x 1080 **Keywords:** wetlook leggings pantyhose

---

Click for Pics

Catalog Number tws-410-2045 ***Price:*** *$7.00 USD*

VINWET02 - Vintage Wetlook series 1989 - Up to HD - Wet Sweaters Add to Cart

Wamtec Archives

Producer: Wamtec & Associates **Distributor:** Wamtec **Year:** 1989 **Country of Origin:** USA
Length: 28 minutes **File Size:** 871 Megabytes **File Format:** H264-MP4
Screen Size: 1920 x 1080 **Keywords:** wetlook sweaters

Click for Pics

Catalog Number tws-410-2044 ***Price:*** *$6.00 USD*

T193c4 - WAMPLACE series 2005 - Up to HD - Mud Walk Add to Cart

Wamtec Archives

Producer: Digital Pro & Wamtec **Distributor:** Wamtec **Year:** 2005 **Country of Origin:** Romania
Length: 10 minutes **File Size:** 311 Megabytes **File Format:** H264-MP4
Screen Size: 1920 x 1080 **Keywords:** messy mud pantyhose wetlook

---

Click for Pics

Catalog Number tws-410-2043 ***Price:*** *$6.00 USD*

T190c6 - WAMPLACE series 2005 - Up to HD - Mud Walk Add to Cart

Wamtec Archives

Producer: Digital Pro & Wamtec **Distributor:** Wamtec **Year:** 2005 **Country of Origin:** Romania

Length: 11 minutes **File Size:** 340 Megabytes **File Format:** H264-MP4
Screen Size: 1920 x 1080 **Keywords:** messy pantyhose mud wetlook

---

Click for Pics

Catalog Number tws-410-2042 ***Price:*** *$6.00 USD*

t162c4 - WAMPLACE series 2005 - Up to HD - Gaby in custard Add to Cart

Wamtec Archives

Producer: Digital Pro & Wamtec **Distributor:** Wamtec **Year:** 2005 **Country of Origin:** Romania
Length: 11 minutes **File Size:** 344 Megabytes **File Format:** H264-MP4
Screen Size: 1920 x 1080 **Keywords:** messy boots custard pantyhose

---

Click for Pics

Catalog Number tws-410-2041 ***Price:*** *$6.00 USD*

t162c3p1 - WAMPLACE series 2005 - Up to HD - Gaby in chocolate Add to Cart

Wamtec Archives

Producer: Digital Pro & Wamtec **Distributor:** Wamtec **Year:** 2005 **Country of Origin:** Romania
Length: 9 minutes **File Size:** 287 Megabytes **File Format:** H264-MP4
Screen Size: 1920 x 1080 **Keywords:** messy boots chocolate

Click for Pics

Catalog Number tws-410-2040 ***Price:*** *$0.00 USD*

DOP04_8 - Vintage EBP Shoot 1989 - Upscaled to HD Add to Cart

Wamtec Archives

Producer: EBP Prods. **Distributor:** Wamtec **Year:** 1989 **Country of Origin:** USA
Length: 2 minutes **File Size:** 53 Megabytes **File Format:** H264-MP4
Screen Size: 1920 x 1080 **Keywords:** pre-shoot footage

Click for Pics

Catalog Number tws-410-2039 ***Price:*** *$3.00 USD*

BEN18A_4 - Vintage EBP Shoot 2002 - Upscaled to HD Add to Cart

Wamtec Archives

Producer: EBP Prods. **Distributor:** Wamtec **Year:** 2002 **Country of Origin:** USA
Length: 15 minutes **File Size:** 473 Megabytes **File Format:** H264-MP4
Screen Size: 1920 x 1080 **Keywords:** pre-shoot footage

Click for Pics

Catalog Number tws-410-2038 ***Price:*** *$6.00 USD*

34821_4 - Vintage EBP Shoot 1989 - Upscaled to HD Add to Cart

Wamtec Archives

Producer: EBP Prods. **Distributor:** Wamtec **Year:** 1989 **Country of Origin:** USA
Length: 15 minutes **File Size:** 465 Megabytes **File Format:** H264-MP4
Screen Size: 1920 x 1080 **Keywords:** underwater breatholding

---

Click for Pics

Catalog Number tws-410-2037 ***Price:*** *$6.00 USD*

34820_3 - Vintage EBP Shoot 1989 - Upscaled to HD Add to Cart

Wamtec Archives

Producer: EBP Prods. **Distributor:** Wamtec **Year:** 1989 **Country of Origin:** USA
Length: 17 minutes **File Size:** 518 Megabytes **File Format:** H264-MP4
Screen Size: 1920 x 1080 **Keywords:** underwater breatholding

---

Click for Pics

Catalog Number tws-410-2036 ***Price:*** *$6.00 USD*

34819_2 - Vintage EBP Shoot 1989 - Upscaled to HD Add to Cart

Wamtec Archives

Producer: EBP Prods. **Distributor:** Wamtec **Year:** 1989 **Country of Origin:** USA
Length: 15 minutes **File Size:** 469 Megabytes **File Format:** H264-MP4
Screen Size: 1920 x 1080 **Keywords:** underwater breatholding

---

Click for Pics

Catalog Number tws-410-2035 ***Price:*** *$6.00 USD*

27827_2 - Vintage Wetscape Shoot 1992 - Upscaled to HD - pool Add to Cart

Wamtec Archives

Producer: Wetscape Ltd & Wamtec **Distributor:** Wamtec **Year:** 1992 **Country of Origin:** Canada
Length: 16 minutes **File Size:** 490 Megabytes **File Format:** H264-MP4
Screen Size: 1920 x 1080 **Keywords:** wetlook billow

Click for Pics

Catalog Number tws-410-2034 ***Price:*** *$6.00 USD*

27826_2 - Vintage Wetscape Shoot 1992 - Upscaled to HD - lake Add to Cart

Wamtec Archives

Producer: Wetscape Ltd & Wamtec **Distributor:** Wamtec **Year:** 1992 **Country of Origin:** Canada
Length: 9 minutes **File Size:** 274 Megabytes **File Format:** H264-MP4
Screen Size: 1920 x 1080 **Keywords:** wetlook jeans billow

Click for Pics

Catalog Number tws-410-2033 ***Price:*** *$6.00 USD*

27824_2 - Vintage Wetscape Shoot 1992 - Upscaled to HD - Pool Add to Cart

Wamtec Archives

Producer: Wetscape Ltd & Wamtec **Distributor:** Wamtec **Year:** 1992 **Country of Origin:** Canada
Length: 11 minutes **File Size:** 344 Megabytes **File Format:** H264-MP4
Screen Size: 1920 x 1080 **Keywords:** wetlook jeans billow

Click for Pics

Catalog Number tws-410-2032 ***Price:*** *$6.00 USD*

27824_2 - Vintage Wetscape Shoot 1992 - Upscaled to HD - Lake Add to Cart

Wamtec Archives

Producer: Wetscape Ltd & Wamtec **Distributor:** Wamtec **Year:** 1992 **Country of Origin:** Canada

Length: 10 minutes **File Size:** 316 Megabytes **File Format:** H264-MP4
Screen Size: 1920 x 1080 **Keywords:** wetlook jeans billow

Click for Pics

Catalog Number tws-410-2031 ***Price:*** *$6.00 USD*

PV146 - Vintage Pies 2000 - Up to HD: Lana Cox Add to Cart

Wamtec Archives

Producer: LSP & Wamtec **Distributor:** Wamtec **Year:** 2000 **Country of Origin:** USA
Length: 15 minutes **File Size:** 461 Megabytes **File Format:** H264-MP4
Screen Size: 1920 x 1080 **Keywords:** messy pies

Click for Pics

Catalog Number tws-410-2030 ***Price:*** *$7.00 USD*

PV123 - Vintage Pies - Up to HD: Kelly + Christina + Taylor Add to Cart

Wamtec Archives

Producer: LSP & Wamtec **Distributor:** Wamtec **Year:** 2000 **Country of Origin:** USA
Length: 13 minutes **File Size:** 394 Megabytes **File Format:** H264-MP4
Screen Size: 1920 x 1080 **Keywords:** messy pies

Click for Pics

Catalog Number tws-410-2029 ***Price:*** *$7.00 USD*

PV117 - Vintage Pies 2000 in HD: Asia + Goldie + Sarah Add to Cart

Wamtec Archives

Producer: LSP & Wamtec **Distributor:** Wamtec **Year:** 2000 **Country of Origin:** USA
Length: 15 minutes **File Size:** 483 Megabytes **File Format:** H264-MP4
Screen Size: 1920 x 1080 **Keywords:** messy pies

Click for Pics

Catalog Number tws-410-2028 ***Price:*** *$7.00 USD*

PV116 - Vintage Pies 2000 - Up to HD: Nicole & Jill Add to Cart

Wamtec Archives

Producer: LSP & Wamtec **Distributor:** Wamtec **Year:** 2000 **Country of Origin:** USA
Length: 21 minutes **File Size:** 658 Megabytes **File Format:** H264-MP4
Screen Size: 1920 x 1080 **Keywords:** messy pies

Click for Pics

Catalog Number tws-410-2027 ***Price:*** *$4.00 USD*

TZUW11 - Underwater Shoot 1999 - Up to HD - Jo breatholding Add to Cart

Wamtec Archives

Producer: Wamtec **Distributor:** Wamtec **Year:** 1999 **Country of Origin:** USA
Length: 14 minutes **File Size:** 422 Megabytes **File Format:** H264-MP4
Screen Size: 1920 x 1080 **Keywords:** underwater breatholding

---

Click for Pics

Catalog Number tws-410-2026 ***Price:*** *$2.00 USD*

TZUW10 - Underwater Shoot 1999 - Up to HD - Mermaid Test Add to Cart

Wamtec Archives

Producer: Wamtec **Distributor:** Wamtec **Year:** 1999 **Country of Origin:** USA
Length: 17 minutes **File Size:** 524 Megabytes **File Format:** H264-MP4
Screen Size: 1920 x 1080 **Keywords:** underwater breatholding mermaid

---

Click for Pics

Catalog Number tws-410-2025 ***Price:*** *$0.00 USD*

TZUW08 - Underwater Shoot 1999 - Up to HD - pool shoot Add to Cart

Wamtec Archives

Producer: Wamtec **Distributor:** Wamtec **Year:** 1999 **Country of Origin:** USA
Length: 7 minutes **File Size:** 264 Megabytes **File Format:** H264-MP4
Screen Size: 1920 x 1080 **Keywords:** underwater wetlook

Click for Pics

Catalog Number tws-410-2024 ***Price:*** *$4.00 USD*

TZUW06 - Underwater Shoot 1999 - Up to HD - Tracie breatholding Add to Cart

Wamtec Archives

Producer: Wamtec **Distributor:** Wamtec **Year:** 1999 **Country of Origin:** USA
Length: 16 minutes **File Size:** 502 Megabytes **File Format:** H264-MP4
Screen Size: 1920 x 1080 **Keywords:** underwater breatholding pantyhose

---

Click for Pics

Catalog Number tws-410-2023 ***Price:*** *$1.00 USD*

DVWET24_10 - Vintage Wetlook Shoots 1996 - Up to HD - Nanette Add to Cart

Wamtec Archives

Producer: Wamtec **Distributor:** Wamtec **Year:** 1996 **Country of Origin:** UK
Length: 3 minutes **File Size:** 96 Megabytes **File Format:** H264-MP4
Screen Size: 1920 x 1080 **Keywords:** wetlook pantyhose

Click for Pics

Catalog Number tws-410-2022 ***Price:*** *$2.00 USD*

DVWET24_8 - Vintage Wetlook Shoots 1991 - Up to HD - Amanda Add to Cart

Wamtec Archives

Producer: Wamtec **Distributor:** Wamtec **Year:** 1991 **Country of Origin:** UK
Length: 8 minutes **File Size:** 240 Megabytes **File Format:** MP4V
Screen Size: 1920 x 1080 **Keywords:** wetlook stockings

Click for Pics

Catalog Number tws-410-2021 ***Price:*** *$2.00 USD*

DVWET24_6 - Vintage Wetlook Shoots 1991 - Upscaled to HD - Jo Add to Cart

Wamtec Archives

Producer: Wamtec **Distributor:** Wamtec **Year:** 1991 **Country of Origin:** UK

Length: 6 minutes **File Size:** 195 Megabytes **File Format:** H264-MP4
Screen Size: 1920 x 1080 **Keywords:** wetlook socks

Click for Pics

Catalog Number tws-410-2020 ***Price:*** *$1.00 USD*

DVWET23_4 - Vintage Wetlook Shoots 1991 - Upscaled to HD - Vicky Add to Cart

Wamtec Archives

Producer: Wamtec **Distributor:** Wamtec **Year:** 1991 **Country of Origin:** UK
Length: 7 minutes **File Size:** 235 Megabytes **File Format:** H264-MP4
Screen Size: 1920 x 1080 **Keywords:** wetlook stockings

Click for Pics

Catalog Number tws-410-2019 ***Price:*** *$7.00 USD*

LM22_5 - LM Gunge Girls 2004 - Up to HD - Slime Couple pt 2 Add to Cart

Wamtec Archives

Producer: LMP **Distributor:** Wamtec **Year:** 2004 **Country of Origin:** UK
Length: 16 minutes **File Size:** 503 Megabytes **File Format:** H264-MP4
Screen Size: 1920 x 1080 **Keywords:** messy gunge slime food pantyhose wetlook

---

Click for Pics

Catalog Number tws-410-2018 ***Price:*** *$7.00 USD*

LM22_3 - LM Gunge Girls 2004 - Up to HD - Slime Couple pt 1 Add to Cart

Wamtec Archives

Producer: LMP **Distributor:** Wamtec **Year:** 2004 **Country of Origin:** UK
Length: 26 minutes **File Size:** 820 Megabytes **File Format:** H264-MP4
Screen Size: 1920 x 1080 **Keywords:** messy gunge slime food pantyhose

---

Click for Pics

Catalog Number tws-410-2017 ***Price:*** *$7.00 USD*

LM21_2 - LM Gunge Girls 2004 - Up to HD - Green & Blue Sliming Add to Cart

Wamtec Archives

Producer: LMP **Distributor:** Wamtec **Year:** 2004 **Country of Origin:** UK
Length: 14 minutes **File Size:** 449 Megabytes **File Format:** H264-MP4
Screen Size: 1920 x 1080 **Keywords:** messy gunge slime food pantyhose boots

---

Click for Pics

Catalog Number tws-410-2016 ***Price:*** *$6.00 USD*

LM19_1 - LM Gunge Girls 2004 - Upscaled to HD - Blue slime Lucy Add to Cart

Wamtec Archives

Producer: LMP **Distributor:** Wamtec **Year:** 2004 **Country of Origin:** UK
Length: 8 minutes **File Size:** 263 Megabytes **File Format:** H264-MP4
Screen Size: 1920 x 1080 **Keywords:** messy gunge slime food pantyhose

---

Click for Pics

Catalog Number tws-410-2015 ***Price:*** *$6.00 USD*

34821_1 - Vintage EBP Underwater Shoot 1987 - Upscaled to HD Add to Cart

Wamtec Archives

Producer: EBP-Wamtec **Distributor:** Wamtec **Year:** 1987 **Country of Origin:** USA
Length: 15 minutes **File Size:** 459 Megabytes **File Format:** H264-MP4
Screen Size: 1920 x 1080 **Keywords:** underwater breatholding

---

Click for Pics

Catalog Number tws-410-2014 ***Price:*** *$6.00 USD*

34819_7 - Vintage EBP Underwater Shoot 1987 - Upscaled to HD Add to Cart

Wamtec Archives

Producer: EBP-Wamtec **Distributor:** Wamtec **Year:** 1987 **Country of Origin:** USA
Length: 13 minutes **File Size:** 418 Megabytes **File Format:** H264-MP4
Screen Size: 1920 x 1080 **Keywords:** underwater breatholding

---

Click for Pics

Catalog Number tws-410-2013 ***Price:*** *$5.00 USD*

34818_6 - Vintage EBP Underwater Shoot 1987 - Upscaled to HD Add to Cart

Wamtec Archives

Producer: EBP-Wamtec **Distributor:** Wamtec **Year:** 1987 **Country of Origin:** USA
Length: 12 minutes **File Size:** 375 Megabytes **File Format:** H264-MP4
Screen Size: 1920 x 1080 **Keywords:** underwater breatholding

---

Click for Pics

Catalog Number tws-410-2012 ***Price:*** *$6.00 USD*

34814_4 - Vintage EBP Underwater Shoot 1987 - Upscaled to HD Add to Cart

Wamtec Archives

Producer: EBP-Wamtec **Distributor:** Wamtec **Year:** 1987 **Country of Origin:** USA
Length: 18 minutes **File Size:** 538 Megabytes **File Format:** H264-MP4
Screen Size: 1920 x 1080 **Keywords:** underwater breatholding

---

Click for Pics

Catalog Number tws-410-2011 ***Price:*** *$0.00 USD*

34813_7 - Vintage EBP Underwater Shoot 1987 - ** SLIDESHOW **** Add to Cart

Wamtec Archives

Producer: EBP-Wamtec **Distributor:** Wamtec **Year:** 1987 **Country of Origin:** USA
Length: 15 minutes **File Size:** 477 Megabytes **File Format:** H264-MP4
Screen Size: 1920 x 1080 **Keywords:** underwater slideshow

Click for Pics

Catalog Number tws-410-2010 ***Price:*** *$5.00 USD*

166743 - Vintage LM Wetlook 2001 - Up to HD - bath time Add to Cart

Wamtec Archives

Producer: LMP **Distributor:** Wamtec **Year:** 2001 **Country of Origin:** UK

Length: 12 minutes **File Size:** 388 Megabytes **File Format:** H264-MP4
Screen Size: 1920 x 1080 **Keywords:** wetlook pantyhose

Click for Pics

Catalog Number tws-410-2009 ***Price:*** *$5.00 USD*

166742A - Vintage LM Wetlook 2001 - Up to HD - pool party Add to Cart

Wamtec Archives

Producer: LMP **Distributor:** Wamtec **Year:** 2001 **Country of Origin:** UK
Length: 14 minutes **File Size:** 429 Megabytes **File Format:** H264-MP4
Screen Size: 1920 x 1080 **Keywords:** wetlook pantyhose

Click for Pics

Catalog Number tws-410-2008 ***Price:*** *$6.00 USD*

166728B - Vintage LM Wetlook 2001 - Up to HD - Kat in the pool Add to Cart

Wamtec Archives

Producer: LMP **Distributor:** Wamtec **Year:** 2001 **Country of Origin:** UK
Length: 19 minutes **File Size:** 599 Megabytes **File Format:** H264-MP4
Screen Size: 1920 x 1080 **Keywords:** wetlook pantyhose

Click for Pics

Catalog Number tws-410-2007 ***Price:*** *$5.00 USD*

166714B - Vintage LM Wetlook 2001 - Up to HD - bath time Add to Cart

Wamtec Archives

Producer: LMP **Distributor:** Wamtec **Year:** 2001 **Country of Origin:** uk
Length: 16 minutes **File Size:** 506 Megabytes **File Format:** H264-MP4
Screen Size: 1920 x 1080 **Keywords:** wetlook pantyhose foam

---

Click for Pics

Catalog Number tws-410-2006 ***Price:*** *$6.00 USD*

97MK07 - Raw PIE Footage 1997 - Up to HD - Dancers cam 2 Add to Cart

Wamtec Archives - Pies Shoots behind the scenes

Producer: Wamtec **Distributor:** Wamtec **Year:** 1997 **Country of Origin:** USA
Length: 19 minutes **File Size:** 579 Megabytes **File Format:** H264-MP4
Screen Size: 1920 x 1080 **Keywords:** messy pies

Click for Pics

Catalog Number tws-410-2005 ***Price:*** *$6.00 USD*

97C6 - Raw PIE Footage 1997 - Up to HD - Dancers cam 1 Add to Cart

Wamtec Archives - Pies Shoots behind the scenes

Producer: Wamtec **Distributor:** Wamtec **Year:** 1997 **Country of Origin:** USA
Length: 16 minutes **File Size:** 492 Megabytes **File Format:** H264-MP4
Screen Size: 1920 x 1080 **Keywords:** messy pies

Click for Pics

Catalog Number tws-410-2004 ***Price:*** *$5.00 USD*

97MK05 - Raw PIE Footage 1997 - Up to HD - Pumpkin Pie cam 2 Add to Cart

Wamtec Archives - Pies Shoots behind the scenes

Producer: Wamtec **Distributor:** Wamtec **Year:** 1997 **Country of Origin:** USA
Length: 15 minutes **File Size:** 466 Megabytes **File Format:** H264-MP4
Screen Size: 1920 x 1080 **Keywords:** messy pies

Click for Pics

Catalog Number tws-410-2003 ***Price:*** *$5.00 USD*

97C2 - Raw PIE Footage 1997 - Up to HD - Pumpkin Pie cam 1 Add to Cart

Wamtec Archives - Pies Shoots behind the scenes

Producer: Wamtec **Distributor:** Wamtec **Year:** 1997 **Country of Origin:** USA
Length: 14 minutes **File Size:** 433 Megabytes **File Format:** H264-MP4
Screen Size: 1920 x 1080 **Keywords:** messy pies

Click for Pics

Catalog Number tws-410-2002 ***Price:*** *$7.00 USD*

97MK07 - Raw PIE Footage 1997 - Up to HD - Pie Cafe cam 2 Add to Cart

Wamtec Archives - Pies Shoots behind the scenes

Producer: Wamtec **Distributor:** Wamtec **Year:** 1997 **Country of Origin:** USA
Length: 27 minutes **File Size:** 852 Megabytes **File Format:** H264-MP4
Screen Size: 1920 x 1080 **Keywords:** messy pies

Click for Pics

Catalog Number tws-410-2001 ***Price:*** *$7.00 USD*

97A4 - Raw PIE Footage 1997 - Up to HD - Pie Cafe cam 1 Add to Cart

Wamtec Archives - Pies Shoots behind the scenes

Producer: Wamtec **Distributor:** Wamtec **Year:** 1997 **Country of Origin:** USA
Length: 22 minutes **File Size:** 679 Megabytes **File Format:** H264-MP4
Screen Size: 1920 x 1080 **Keywords:** messy pies

Click for Pics

Catalog Number tws-410-2000 ***Price:*** *$7.00 USD*

LL22_2 - Underwater Series (2003) Up to HD - TZ & Taylor Xrated Add to Cart

Wamtec Archives

Producer: Wamtec & TZ Models **Distributor:** Wamtec **Year:** 2003 **Country of Origin:** USA
Length: 23 minutes **File Size:** 887 Megabytes **File Format:** H264-MP4
Screen Size: 1920 x 1080 **Keywords:** underwater breatholding xrated

---

Click for Pics

Catalog Number tws-410-1999 ***Price:*** *$7.00 USD*

LL18_3 - Underwater Series (2003) - Up to HD - Mason & India Add to Cart

Wamtec Archives

Producer: Wamtec & TZ Models **Distributor:** Wamtec **Year:** 2003 **Country of Origin:** USA

Length: 25 minutes **File Size:** 790 Megabytes **File Format:** H264-MP4
Screen Size: 1920 x 1080 **Keywords:** underwater breatholding

---

Click for Pics

Catalog Number tws-410-1998 ***Price:*** *$6.00 USD*

LL17_3 - Underwater Series (2003) in HD - TZ + India + Kage Add to Cart

Wamtec Archives

Producer: Wamtec & TZ Models **Distributor:** Wamtec **Year:** 2003 **Country of Origin:** USA
Length: 13 minutes **File Size:** 490 Megabytes **File Format:** H264-MP4
Screen Size: 1920 x 1080 **Keywords:** underwater breatholding wetlook boots

---

Click for Pics

Catalog Number tws-410-1997 ***Price:*** *$5.00 USD*

LL16_4 - Underwater Series (2003) - Up to HD - Tracie Xrated Add to Cart

Wamtec Archives

Producer: Wamtec & TZ Models **Distributor:** Wamtec **Year:** 2003 **Country of Origin:** USA
Length: 9 minutes **File Size:** 545 Megabytes **File Format:** H264-MP4
Screen Size: 1920 x 1080 **Keywords:** underwater breatholding xrated

---

Click for Pics

Catalog Number tws-410-1996 ***Price:*** *$7.00 USD*

JT28_2 - Canadian Dunk Tank Series (2001) - Upscaled to HD Add to Cart

Wamtec Archives

Producer: JT Prods & Wamtec **Distributor:** Wamtec **Year:** 2001 **Country of Origin:** Canada
Length: 31 minutes **File Size:** 963 Megabytes **File Format:** H264-MP4
Screen Size: 1920 x 1080 **Keywords:** wetlook dunktank

Click for Pics

Catalog Number tws-410-1995 ***Price:*** *$7.00 USD*

JT19_2 - Canadian Dunk Tank Series (2001) - Upscaled to HD Add to Cart

Wamtec Archives

Producer: JT Prods & Wamtec **Distributor:** Wamtec **Year:** 2001 **Country of Origin:** Canada
Length: 25 minutes **File Size:** 796 Megabytes **File Format:** H264-MP4
Screen Size: 1920 x 1080 **Keywords:** wetlook dunktank cosplay

---

Page 1 2 3 **4** 5 6 7 8 9 10 11 12 13 14 15 16 17 18 19 20 21 22 23 24

© 2005 - 2026 Vidown and Wamtec upscaled to HD

This site hosted at The Mothership

This site can be **streamed**

All orders over $20 get A FREE CHOICE video from Megastore.Wamtec.com - Choose your Mega file & send your Vidown receipt to me at Wamtec@Comcast.net

Friends

CLICK HERE

... to email me for info about Bulk Orders. We have 30K videos in our archives so if you want many videos you can get a 50% discount if you order 10 or more items, but email me first for information.,

FYI our old Vidown stores contain original videos we made between 1986 and 2008. We are now re-mastering our vintage videos and upscaling them to HD quality, and have started to post new HD versions of our classic scenes. See the new HD versions at our HD Vidown store at EWAM.VIDOWN.COM

Order from our EWAM store and earn a 50% rebate credit from our website at Megastore.Wamtec.com -- Just place your order here and then forward your Vidown receipt to me at wamtec@comcast.net and you can choose free Megastore videos via filenames for up to 50% of the value of your Vidown receipt. Just email me to claim your free Megastore videos and I will send you a download link.

Welcome to the Wamtec upscaled to HD Download store

Your order number will remain valid for 6-7 days. You may download your purchase as often as you wish within that timeframe. Please do not share your number with others. All downloads are logged and checked for unauthorized access.

The minimum total order from this catalog is **$10**

Click any keyword to display a subset of the full catalog

Displaying **100** of **2383** items

Page 1 2 3 4 **5** 6 7 8 9 10 11 12 13 14 15 16 17 18 19 20 21 22 23 24

Click for Pics

Catalog Number tws-410-1994 ***Price:*** *$7.00 USD*

JT14_2 - Canadian Dunk Tank Series (2001) - Upscaled to HD Add to Cart

Wamtec Archives

Producer: JT Prods & Wamtec **Distributor:** Wamtec **Year:** 2001 **Country of Origin:** Canada
Length: 30 minutes **File Size:** 942 Megabytes **File Format:** H264-MP4
Screen Size: 1920 x 1080 **Keywords:** wetlook dunktank

Click for Pics

Catalog Number tws-410-1993 ***Price:*** *$5.00 USD*

JT05_2 - Canadian Dunk Tank Series (2001) - Upscaled to HD Add to Cart

Wamtec Archives

Producer: JT Prods & Wamtec **Distributor:** Wamtec **Year:** 2001 **Country of Origin:** Canada
Length: 29 minutes **File Size:** 895 Megabytes **File Format:** H264-MP4

Search Catalog by Keyword

Search

Enter your paid order number at

Vidown.com

to access your videos

Display

100 Go

Items per page

Refund Policy

Shopping Cart

Total=**$0.00**

Your total after discounts must be at least **$10** to check out

This site can be **streamed**

Listings sorted by

Screen Size: 1920 x 1080 **Keywords:** wetlook dunktank

Click for Pics

Catalog Number tws-410-1992 ***Price:*** *$8.00 USD*

LOM08_3 - LM Mud Series 2004 - Up to HD - Steph & Nicky Add to Cart

Wamtec Archives

Producer: LM Prods **Distributor:** Wamtec **Year:** 2004 **Country of Origin:** UK
Length: 27 minutes **File Size:** 861 Megabytes **File Format:** H264-MP4
Screen Size: 1920 x 1080 **Keywords:** messy mud wetlook pantyhose

---

Click for Pics

Catalog Number tws-410-1991 ***Price:*** *$7.00 USD*

LOM07_4 - LM Mud Series 2004 - Up to HD - Brigitta Add to Cart

Wamtec Archives

Producer: LM Prods **Distributor:** Wamtec **Year:** 2004 **Country of Origin:** UK
Length: 19 minutes **File Size:** 613 Megabytes **File Format:** H264-MP4
Screen Size: 1920 x 1080 **Keywords:** messy mud wetlook pantyhose

---

Click for Pics

Catalog Number tws-410-1990 ***Price:*** *$8.00 USD*

LOM07_2 - LM Mud Series 2004 - Up to HD - Nicky & Emma Add to Cart

Wamtec Archives

Producer: LM Prods **Distributor:** Wamtec **Year:** 2004 **Country of Origin:** UK
Length: 30 minutes **File Size:** 948 Megabytes **File Format:** H264-MP4
Screen Size: 1920 x 1080 **Keywords:** messy mud wetlook pantyhose

---

Click for Pics

Catalog Number tws-410-1989 ***Price:*** *$7.00 USD*

LOM05_7 - LM Mud Series 2004 - Up to HD - Kim Add to Cart

Wamtec Archives

Producer: LM Prods **Distributor:** Wamtec **Year:** 2004 **Country of Origin:** UK
Length: 18 minutes **File Size:** 566 Megabytes **File Format:** H264-MP4
Screen Size: 1920 x 1080 **Keywords:** messy mud wetlook pantyhose

---

Click for Pics

Catalog Number tws-410-1988 ***Price:*** *$7.00 USD*

29516WGAI2 - Fathom series UW models 1994 - Up to HD Add to Cart

Wamtec Archives

Producer: Fathom Films/Wamtec **Distributor:** Wamtec **Year:** 1994 **Country of Origin:** USA
Length: 19 minutes **File Size:** 741 Megabytes **File Format:** H264-MP4
Screen Size: 1920 x 1080 **Keywords:** underwater breatholding mermaids scuba

---

Catalog Number tws-410-1987 ***Price:*** *$7.00 USD*

29513WGAI1 - Fathom series UW models 1994 - Up to HD Add to Cart

CATALOG NUMBER in DESCENDING order

For STREAMING options visit

Vidown TV

Wamtec Archives

Click for Pics

Producer: Fathom Films/Wamtec **Distributor:** Wamtec **Year:** 1994 **Country of Origin:** USA
Length: 22 minutes **File Size:** 674 Megabytes **File Format:** H264-MP4
Screen Size: 1920 x 1080 **Keywords:** underwater breatholding mermaids scuba

---

Catalog Number tws-410-1986 ***Price:*** *$7.00 USD*

29507AWGAI2 - Fathom series UW models 1994 - Up to HD Add to Cart

Wamtec Archives

Click for Pics

Producer: Fathom Films/Wamtec **Distributor:** Wamtec **Year:** 1994 **Country of Origin:** USA
Length: 20 minutes **File Size:** 756 Megabytes **File Format:** H264-MP4
Screen Size: 1920 x 1080 **Keywords:** underwater breatholding mermaids scuba

---

Catalog Number tws-410-1985 ***Price:*** *$7.00 USD*

29503BWGAI3 - Fathom series UW models 1994 - Up to HD Add to Cart

Wamtec Archives

Click for Pics

Producer: Fathom Films/Wamtec **Distributor:** Wamtec **Year:** 1994 **Country of Origin:** USA
Length: 22 minutes **File Size:** 856 Megabytes **File Format:** H264-MP4
Screen Size: 1920 x 1080 **Keywords:** underwater breatholding mermaids scuba

---

Catalog Number tws-410-1984 ***Price:*** *$3.00 USD*

T1991C_PAL_7_2 - Thai Bath Shoots 1991 - Upscaled to HD Add to Cart

Wamtec Archives - Girls I recruited during my 1991 vacation in Bangkok.

Click for Pics

Producer: Wamtec **Distributor:** Wamtec **Year:** 2002 **Country of Origin:** Thailand
Length: 9 minutes **File Size:** 275 Megabytes **File Format:** H264-MP4
Screen Size: 1920 x 1080 **Keywords:** wetlook pantyhose

Catalog Number tws-410-1983 ***Price:*** *$3.00 USD*

T1991C_PAL_5_2 - Thai Bath Shoots 1991 - Upscaled to HD Add to Cart

Wamtec Archives - Girls I recruited during my 1991 vacation in Bangkok.

Click for Pics

Producer: Wamtec **Distributor:** Wamtec **Year:** 2002 **Country of Origin:** Thailand
Length: 6 minutes **File Size:** 177 Megabytes **File Format:** H264-MP4
Screen Size: 1920 x 1080 **Keywords:** wetlook pantyhose

Catalog Number tws-410-1982 ***Price:*** *$2.00 USD*

T1991B_PAL_2 - Thai Bath Shoots 1991 - Upscaled to HD Add to Cart

Wamtec Archives - Girls I recruited during my 1991 vacation in Bangkok.

Click for Pics

Producer: Wamtec **Distributor:** Wamtec **Year:** 2002 **Country of Origin:** Thailand
Length: 4 minutes **File Size:** 123 Megabytes **File Format:** H264-MP4
Screen Size: 1920 x 1080 **Keywords:** wetlook pantyhose

Click for Pics

Catalog Number tws-410-1981 ***Price:*** *$3.00 USD*

T1991_2 - Thai Bath Shoots 1991 - Upscaled to HD Add to Cart

Wamtec Archives - Girls I recruited during my 1991 vacation in Bangkok.

Producer: Wamtec **Distributor:** Wamtec **Year:** 2002 **Country of Origin:** Thailand
Length: 6 minutes **File Size:** 199 Megabytes **File Format:** H264-MP4
Screen Size: 1920 x 1080 **Keywords:** wetlook pantyhose

Click for Pics

Catalog Number tws-410-1980 ***Price:*** *$6.00 USD*

0134 - Lenny Pies 2002 - Upscaled to HD - Lauren delivers Add to Cart

Wamtec Archives

Producer: LSP & Wamtec **Distributor:** Wamtec **Year:** 2002 **Country of Origin:** USA
Length: 4 minutes **File Size:** 108 Megabytes **File Format:** H264-MP4
Screen Size: 1920 x 1080 **Keywords:** messy pies stockings

Click for Pics

Catalog Number tws-410-1979 ***Price:*** *$4.00 USD*

0127 - Lenny Pies 2002 - Upscaled to HD - Keli gets pied Add to Cart

Wamtec Archives

Producer: LSP & Wamtec **Distributor:** Wamtec **Year:** 2002 **Country of Origin:** USA
Length: 6 minutes **File Size:** 174 Megabytes **File Format:** H264-MP4
Screen Size: 1920 x 1080 **Keywords:** messy pies

Click for Pics

Catalog Number tws-410-1978 ***Price:*** *$5.00 USD*

0120 - Lenny Pies 2002 - Upscaled to HD - Lauren the Maid Add to Cart

Wamtec Archives

Producer: LSP & Wamtec **Distributor:** Wamtec **Year:** 2002 **Country of Origin:** USA
Length: 8 minutes **File Size:** 258 Megabytes **File Format:** H264-MP4
Screen Size: 1920 x 1080 **Keywords:** messy pies cosplay

Click for Pics

Catalog Number tws-410-1977 ***Price:*** *$7.00 USD*

0111 - Lenny Pies 2002 - Upscaled to HD - The Bunnies Add to Cart

Wamtec Archives

Producer: LSP & Wamtec **Distributor:** Wamtec **Year:** 2002 **Country of Origin:** USA
Length: 14 minutes **File Size:** 425 Megabytes **File Format:** H264-MP4
Screen Size: 1920 x 1080 **Keywords:** messy pies cosplay stockings

---

Click for Pics

Catalog Number tws-410-1976 ***Price:*** *$5.00 USD*

WB22_8 - EBP Vintage Underwater 1999 - Up to HD Add to Cart

Wamtec Archives

Producer: EBP-Wamtec **Distributor:** Wamtec **Year:** 1999 **Country of Origin:** USA

Length: 8 minutes **File Size:** 233 Megabytes **File Format:** H264-MP4
Screen Size: 1920 x 1080 **Keywords:** underwater breatholding

---

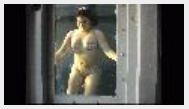

Click for Pics

Catalog Number tws-410-1975 ***Price:*** *$5.00 USD*

WB22_1 - EBP Vintage Underwater 1999 - Up to HD Add to Cart

Wamtec Archives

Producer: EBP-Wamtec **Distributor:** Wamtec **Year:** 1999 **Country of Origin:** USA
Length: 8 minutes **File Size:** 248 Megabytes **File Format:** H264-MP4
Screen Size: 1920 x 1080 **Keywords:** underwater breatholding

---

Click for Pics

Catalog Number tws-410-1974 ***Price:*** *$5.00 USD*

WB19_4 - EBP Vintage Underwater 1999 - Up to HD Add to Cart

Wamtec Archives

Producer: EBP-Wamtec **Distributor:** Wamtec **Year:** 1999 **Country of Origin:** USA
Length: 8 minutes **File Size:** 235 Megabytes **File Format:** H264-MP4
Screen Size: 1920 x 1080 **Keywords:** underwater breatholding

---

Click for Pics

Catalog Number tws-410-1973 ***Price:*** *$0.00 USD*

34822_6 - EBP Vintage Underwater 1999 - Up to HD - Pre Shoot Add to Cart

Wamtec Archives

Producer: EBP-Wamtec **Distributor:** Wamtec **Year:** 1999 **Country of Origin:** USA
Length: 3 minutes **File Size:** 83 Megabytes **File Format:** H264-MP4
Screen Size: 1920 x 1080 **Keywords:** pre-shoot footage

Click for Pics

Catalog Number tws-410-1972 ***Price:*** *$6.00 USD*

34822_4 - EBP Vintage Underwater 1999 - Up to HD Add to Cart

Wamtec Archives

Producer: EBP-Wamtec **Distributor:** Wamtec **Year:** 1999 **Country of Origin:** USA
Length: 12 minutes **File Size:** 368 Megabytes **File Format:** H264-MP4
Screen Size: 1920 x 1080 **Keywords:** underwater breatholding

---

Click for Pics

Catalog Number tws-410-1971 ***Price:*** *$2.00 USD*

W1992C1_31 - Wetlook 1991 Up to HD - Pool Fun Add to Cart

My first partnership was with Andy Wilkinson of Leo Prods. We did these test shoots in 1991

Producer: Wamtec & Leo Prods **Distributor:** Wamtec **Year:** 1991 **Country of Origin:** UK
Length: 5 minutes **File Size:** 160 Megabytes **File Format:** H264-MP4
Screen Size: 1920 x 1080 **Keywords:** wetlook jeans underwater

---

Click for Pics

Catalog Number tws-410-1970 ***Price:*** *$2.00 USD*

W1992A1_38 - Wetlook 1991 Up to HD - Kirsten in Andy`s bath Add to Cart

My first partnership was with Andy Wilkinson of Leo Prods. We did these test shoots in 1991

Producer: Wamtec & Leo Prods **Distributor:** Wamtec **Year:** 1991 **Country of Origin:** UK
Length: 5 minutes **File Size:** 155 Megabytes **File Format:** H264-MP4
Screen Size: 1920 x 1080 **Keywords:** wetlook stockings

Click for Pics

Catalog Number tws-410-1969 ***Price:*** *$2.00 USD*

W1992A1_37 - Wetlook 1991 HD - Sammy-Jane in Andy`s bath Add to Cart

My first partnership was with Andy Wilkinson of Leo Prods. We did these test shoots in 1991

Producer: Wamtec & Leo Prods **Distributor:** Wamtec **Year:** 1991 **Country of Origin:** UK
Length: 5 minutes **File Size:** 155 Megabytes **File Format:** H264-MP4
Screen Size: 1920 x 1080 **Keywords:** wetlook

Click for Pics

Catalog Number tws-410-1968 ***Price:*** *$3.00 USD*

W1992A1_33 - Wetlook 1991 Up to HD - School Uniform Sammy-Jane Add to Cart

My first partnership was with Andy Wilkinson of Leo Prods. We did these test shoots in 1991

Producer: Wamtec & Leo Prods **Distributor:** Wamtec **Year:** 1991 **Country of Origin:** UK
Length: 6 minutes **File Size:** 178 Megabytes **File Format:** H264-MP4
Screen Size: 1920 x 1080 **Keywords:** wetlook socks uniform

Click for Pics

Catalog Number tws-410-1967 ***Price:*** *$7.00 USD*

L088 - Gunge Tank Series 2004 - Up to HD - Ryan & Desi Add to Cart

Wamtec Archives

Producer: Wamtec & TZ Models **Distributor:** Wamtec **Year:** 2004 **Country of Origin:** USA
Length: 11 minutes **File Size:** 347 Megabytes **File Format:** H264-MP4
Screen Size: 1920 x 1080 **Keywords:** messy gunge slime

Click for Pics

Catalog Number tws-410-1966 ***Price:*** *$7.00 USD*

L087 - Gunge Tank Series 2004 - Up to HD - Cali & Ellie Add to Cart

Wamtec Archives

Producer: Wamtec & TZ Models **Distributor:** Wamtec **Year:** 2004 **Country of Origin:** USA
Length: 9 minutes **File Size:** 291 Megabytes **File Format:** H264-MP4
Screen Size: 1920 x 1080 **Keywords:** messy gunge slime pantyhose

---

Click for Pics

Catalog Number tws-410-1965 ***Price:*** *$7.00 USD*

L080 - Gunge Tank Series 2004 - Up to HD - Megan & Roxie Add to Cart

Wamtec Archives

Producer: Wamtec & TZ Models **Distributor:** Wamtec **Year:** 2004 **Country of Origin:** USA

Length: 20 minutes **File Size:** 636 Megabytes **File Format:** H264-MP4
Screen Size: 1920 x 1080 **Keywords:** messy gunge slime

Click for Pics

Catalog Number tws-410-1964 ***Price:*** *$7.00 USD*

L079 - Gunge Tank Series 2004 - Up to HD - Renna & Roxie Add to Cart

Wamtec Archives

Producer: Wamtec & TZ Models **Distributor:** Wamtec **Year:** 2004 **Country of Origin:** USA
Length: 17 minutes **File Size:** 537 Megabytes **File Format:** H264-MP4
Screen Size: 1920 x 1080 **Keywords:** messy gunge slime

Click for Pics

Catalog Number tws-410-1963 ***Price:*** *$6.00 USD*

TS01_a - Underwater 1998 - Up to HD - Tracie at the Springs Add to Cart

Wamtec Archives

Producer: Wamtec & TZ Models **Distributor:** Wamtec **Year:** 1998 **Country of Origin:** USA
Length: 14 minutes **File Size:** 506 Megabytes **File Format:** H264-MP4
Screen Size: 1920 x 1080 **Keywords:** underwater breatholding freediving

---

Click for Pics

Catalog Number tws-410-1962 ***Price:*** *$6.00 USD*

TBH02WG3 - Underwater Series 1998 - Up to HD - Tracie custom 3 Add to Cart

Wamtec Archives

Producer: Wamtec & TZ Models **Distributor:** Wamtec **Year:** 1998 **Country of Origin:** USA
Length: 18 minutes **File Size:** 632 Megabytes **File Format:** H264-MP4
Screen Size: 1920 x 1080 **Keywords:** underwater breatholding

---

Click for Pics

Catalog Number tws-410-1961 ***Price:*** *$6.00 USD*

TBH02WG2 - Underwater Series 1998 - Up to HD - Tracie custom 2 Add to Cart

Wamtec Archives

Producer: Wamtec & TZ Models **Distributor:** Wamtec **Year:** 1998 **Country of Origin:** USA
Length: 19 minutes **File Size:** 645 Megabytes **File Format:** H264-MP4
Screen Size: 1920 x 1080 **Keywords:** underwater breatholding

---

Click for Pics

Catalog Number tws-410-1960 ***Price:*** *$6.00 USD*

TBH02WG1 - Underwater Series 1998 - Up to HD - Tracie custom 1 Add to Cart

Wamtec Archives

Producer: Wamtec & TZ Models **Distributor:** Wamtec **Year:** 1998 **Country of Origin:** USA
Length: 16 minutes **File Size:** 634 Megabytes **File Format:** H264-MP4
Screen Size: 1920 x 1080 **Keywords:** underwater breatholding

---

Click for Pics

Catalog Number tws-410-1959 ***Price:*** *$5.00 USD*

WLPvol04sc4a - WLP Wet Jeans 2002 - Up to HD - Diama & Candi Add to Cart

Wamtec Archives

Producer: WLP Prods & Wamtec **Distributor:** Wamtec **Year:** 2002 **Country of Origin:** USA
Length: 9 minutes **File Size:** 286 Megabytes **File Format:** H264-MP4
Screen Size: 1920 x 1080 **Keywords:** wetlook jeans

Click for Pics

Catalog Number tws-410-1958 ***Price:*** *$7.00 USD*

WLPvol04sc3a - WLP Wet Jeans 2002 in HD: Sweetpea+Lucid+Blossom Add to Cart

Wamtec Archives

Producer: WLP Prods & Wamtec **Distributor:** Wamtec **Year:** 2002 **Country of Origin:** USA
Length: 14 minutes **File Size:** 454 Megabytes **File Format:** H264-MP4
Screen Size: 1920 x 1080 **Keywords:** wetlook jeans

Click for Pics

Catalog Number tws-410-1957 ***Price:*** *$6.00 USD*

WLPvol03sc4 - WLP Wet Jeans Series 2002 - Up to HD: Jade & Candi Add to Cart

Wamtec Archives

Producer: WLP Prods & Wamtec **Distributor:** Wamtec **Year:** 2002 **Country of Origin:** USA
Length: 15 minutes **File Size:** 477 Megabytes **File Format:** H264-MP4
Screen Size: 1920 x 1080 **Keywords:** wetlook jeans

Click for Pics

Catalog Number tws-410-1956 ***Price:*** *$6.00 USD*

WLPvol02sc4a - WLP Wet Jeans Series 2002 - Up to HD - Tonya Add to Cart

Wamtec Archives

Producer: WLP Prods & Wamtec **Distributor:** Wamtec **Year:** 2002 **Country of Origin:** USA
Length: 10 minutes **File Size:** 330 Megabytes **File Format:** H264-MP4
Screen Size: 1920 x 1080 **Keywords:** wetlook jeans

Click for Pics

Catalog Number tws-410-1955 ***Price:*** *$4.00 USD*

exm250 - Pie Series 2001 Up to HD - Charlee & Tatiana part - 3 Add to Cart

Wamtec Archives

Producer: Wamtec & LS Prods **Distributor:** Wamtec **Year:** 2001 **Country of Origin:** USA
Length: 8 minutes **File Size:** 259 Megabytes **File Format:** H264-MP4
Screen Size: 1920 x 1080 **Keywords:** messy pies xrated

Click for Pics

Catalog Number tws-410-1954 ***Price:*** *$4.00 USD*

exm249 - Pie Series 2001 Up to HD - Charlee & Tatiana part - 2 Add to Cart

Wamtec Archives

Producer: Wamtec & LS Prods **Distributor:** Wamtec **Year:** 2001 **Country of Origin:** USA

Length: 7 minutes **File Size:** 212 Megabytes **File Format:** H264-MP4
Screen Size: 1920 x 1080 **Keywords:** messy pies

Click for Pics

Catalog Number tws-410-1953 ***Price:*** *$4.00 USD*

exm248 - Pie Series 2001 Up to HD - Charlee & Tatiana part - 1 Add to Cart

Wamtec Archives

Producer: Wamtec & LS Prods **Distributor:** Wamtec **Year:** 2001 **Country of Origin:** USA
Length: 7 minutes **File Size:** 210 Megabytes **File Format:** H264-MP4
Screen Size: 1920 x 1080 **Keywords:** messy pies

Click for Pics

Catalog Number tws-410-1952 ***Price:*** *$3.00 USD*

exm025 - Pie Series 2001 Up to HD - Redd`s pie fun Add to Cart

Wamtec Archives

Producer: Wamtec & LS Prods **Distributor:** Wamtec **Year:** 2001 **Country of Origin:** USA
Length: 5 minutes **File Size:** 163 Megabytes **File Format:** H264-MP4
Screen Size: 1920 x 1080 **Keywords:** messy pies

Click for Pics

Catalog Number tws-410-1951 ***Price:*** *$3.00 USD*

WB22_5 - Vintage EBP UW Series 1998 Upscaled to HD - freedive Add to Cart

Wamtec Archives

Producer: EBP-Wamtec **Distributor:** Wamtec **Year:** 1998 **Country of Origin:** USA
Length: 6 minutes **File Size:** 194 Megabytes **File Format:** H264-MP4
Screen Size: 1920 x 1080 **Keywords:** underwater breatholding

---

Click for Pics

Catalog Number tws-410-1950 ***Price:*** *$2.00 USD*

WB22_2 - Vintage EBP UW Series 1998 Upscaled to HD - freedive Add to Cart

Wamtec Archives

Producer: EBP-Wamtec **Distributor:** Wamtec **Year:** 1998 **Country of Origin:** USA
Length: 6 minutes **File Size:** 174 Megabytes **File Format:** H264-MP4
Screen Size: 1920 x 1080 **Keywords:** underwater breatholding

---

Click for Pics

Catalog Number tws-410-1949 ***Price:*** *$3.00 USD*

WB09_1 - Vintage EBP UW Series 1998 Upscaled to HD - Tanked Add to Cart

Wamtec Archives

Producer: EBP-Wamtec **Distributor:** Wamtec **Year:** 1998 **Country of Origin:** USA
Length: 5 minutes **File Size:** 170 Megabytes **File Format:** H264-MP4
Screen Size: 1920 x 1080 **Keywords:** underwater breatholding

---

Click for Pics

Catalog Number tws-410-1948 ***Price:*** *$0.00 USD*

MS17_3 - Vintage EBP UW Series 1998 Upscaled to HD - Prep Add to Cart

Wamtec Archives

Producer: EBP-Wamtec **Distributor:** Wamtec **Year:** 1998 **Country of Origin:** USA
Length: 4 minutes **File Size:** 170 Megabytes **File Format:** H264-MP4
Screen Size: 1920 x 1080 **Keywords:** pre-shoot footage

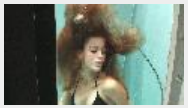

Click for Pics

Catalog Number tws-410-1947 ***Price:*** *$2.00 USD*

MS14_6 - Vintage EBP UW Series 1998 Upscaled to HD - Tanked Add to Cart

Wamtec Archives

Producer: EBP-Wamtec **Distributor:** Wamtec **Year:** 1998 **Country of Origin:** USA
Length: 4 minutes **File Size:** 172 Megabytes **File Format:** H264-MP4
Screen Size: 1920 x 1080 **Keywords:** underwater breatholding

---

Click for Pics

Catalog Number tws-410-1946 ***Price:*** *$7.00 USD*

JPLM3_3 - LM Wet Pants Series 2005 in HD: 2 scenes Tanika & Emma Add to Cart

Wamtec Archives

Producer: LMP **Distributor:** Wamtec **Year:** 2005 **Country of Origin:** UK
Length: 17 minutes **File Size:** 524 Megabytes **File Format:** H264-MP4
Screen Size: 1920 x 1080 **Keywords:** wetlook pants

Click for Pics

Catalog Number tws-410-1945 ***Price:*** *$7.00 USD*

JPLM2_3 - LM Wet Jeans Series 2005 in HD: 2 scenes Emma & Sammi Add to Cart

Wamtec Archives

Producer: LMP **Distributor:** Wamtec **Year:** 2005 **Country of Origin:** UK
Length: 13 minutes **File Size:** 401 Megabytes **File Format:** H264-MP4
Screen Size: 1920 x 1080 **Keywords:** wetlook jeans

Click for Pics

Catalog Number tws-410-1944 ***Price:*** *$7.00 USD*

JPLM2_1 - LM Wet Jeans Series 2005 HD: 2 scenes Becky + Michelle Add to Cart

Wamtec Archives

Producer: LMP **Distributor:** Wamtec **Year:** 2005 **Country of Origin:** UK
Length: 15 minutes **File Size:** 469 Megabytes **File Format:** H264-MP4
Screen Size: 1920 x 1080 **Keywords:** wetlook jeans

Click for Pics

Catalog Number tws-410-1943 ***Price:*** *$7.00 USD*

JPLM1_8 - LM Wet Jeans Series 2005 in HD: 2 scenes Viv & Steph Add to Cart

Wamtec Archives

Producer: LMP **Distributor:** Wamtec **Year:** 2005 **Country of Origin:** UK

Length: 17 minutes **File Size:** 535 Megabytes **File Format:** H264-MP4
Screen Size: 1920 x 1080 **Keywords:** wetlook jeans

Click for Pics

Catalog Number tws-410-1942 ***Price:*** *$7.00 USD*

LOM07_1 - LM Classic Mud Series 2004 - Up to HD - Kelly + Kim Add to Cart

Wamtec Archives

Producer: LMP **Distributor:** Wamtec **Year:** 2004 **Country of Origin:** UK
Length: 29 minutes **File Size:** 927 Megabytes **File Format:** H264-MP4
Screen Size: 1920 x 1080 **Keywords:** messy mud pantyhose wetlook

---

Click for Pics

Catalog Number tws-410-1941 ***Price:*** *$7.00 USD*

LOM04_4 - LM Classic Mud Series 2004 - Upscaled to HD - Nicki Add to Cart

Wamtec Archives

Producer: LMP **Distributor:** Wamtec **Year:** 2004 **Country of Origin:** UK
Length: 16 minutes **File Size:** 508 Megabytes **File Format:** H264-MP4
Screen Size: 1920 x 1080 **Keywords:** messy mud pantyhose wetlook

---

Click for Pics

Catalog Number tws-410-1940 ***Price:*** *$7.00 USD*

LOM03_3 - LM Classic Mud Series 2004 - Upscaled to HD - Steph Add to Cart

Wamtec Archives

Producer: LMP **Distributor:** Wamtec **Year:** 2004 **Country of Origin:** UK
Length: 18 minutes **File Size:** 555 Megabytes **File Format:** H264-MP4
Screen Size: 1920 x 1080 **Keywords:** messy mud pantyhose wetlook

---

Click for Pics

Catalog Number tws-410-1939 ***Price:*** *$7.00 USD*

LOM03_2 - LM Classic Mud Series 2004 - Upscaled to HD - Kim Add to Cart

Wamtec Archives

Producer: LMP **Distributor:** Wamtec **Year:** 2004 **Country of Origin:** UK
Length: 18 minutes **File Size:** 577 Megabytes **File Format:** H264-MP4
Screen Size: 1920 x 1080 **Keywords:** messy mud pantyhose wetlook

---

Click for Pics

Catalog Number tws-410-1938 ***Price:*** *$7.00 USD*

LL16_3 - UW Series 2004 Upscaled to HD - Taylor scuba sex Add to Cart

Wamtec Archives

Producer: Wamtec & TZ Models **Distributor:** Wamtec **Year:** 2004 **Country of Origin:** USA
Length: 24 minutes **File Size:** 904 Megabytes **File Format:** H264-MP4
Screen Size: 1920 x 1080 **Keywords:** underwater xrated

Click for Pics

Catalog Number tws-410-1937 ***Price:*** *$7.00 USD*

LL15_7 - UW Series 2004 Upscaled to HD - Katie Xrated Add to Cart

Wamtec Archives

Producer: Wamtec & TZ Models **Distributor:** Wamtec **Year:** 2004 **Country of Origin:** USA
Length: 16 minutes **File Size:** 617 Megabytes **File Format:** H264-MP4
Screen Size: 1920 x 1080 **Keywords:** underwater xrated scuba

---

Click for Pics

Catalog Number tws-410-1936 ***Price:*** *$7.00 USD*

LL15_6 - UW Series 2004 Upscaled to HD - Megan Add to Cart

Wamtec Archives

Producer: Wamtec & TZ Models **Distributor:** Wamtec **Year:** 2004 **Country of Origin:** USA
Length: 14 minutes **File Size:** 660 Megabytes **File Format:** H264-MP4
Screen Size: 1920 x 1080 **Keywords:** underwater wetlook scuba pantyhose

---

Click for Pics

Catalog Number tws-410-1935 ***Price:*** *$5.00 USD*

LL14_7 - UW Series 2004 Upscaled to HD - Tracie breatholding Add to Cart

Wamtec Archives

Producer: Wamtec & TZ Models **Distributor:** Wamtec **Year:** 2004 **Country of Origin:** USA
Length: 11 minutes **File Size:** 509 Megabytes **File Format:** H264-MP4
Screen Size: 1920 x 1080 **Keywords:** underwater breatholding

---

Click for Pics

Catalog Number tws-410-1934 ***Price:*** *$7.00 USD*

170453A_2 - Vintage Wetlook Romania (2001) Upscaled to HD Add to Cart

Wamtec Archives

Producer: Wamtec/Digital Pro **Distributor:** Wamtec **Year:** 2001 **Country of Origin:** Romania
Length: 22 minutes **File Size:** 688 Megabytes **File Format:** H264-MP4
Screen Size: 1920 x 1080 **Keywords:** wetlook pantyhose boots

---

Click for Pics

Catalog Number tws-410-1933 ***Price:*** *$7.00 USD*

170451A_1 - Vintage Wetlook Romania (2001) Upscaled to HD Add to Cart

Wamtec Archives

Producer: Wamtec/Digital Pro **Distributor:** Wamtec **Year:** 2001 **Country of Origin:** Romania
Length: 20 minutes **File Size:** 621 Megabytes **File Format:** H264-MP4
Screen Size: 1920 x 1080 **Keywords:** wetlook pantyhose

Click for Pics

Catalog Number tws-410-1932 ***Price:*** *$5.00 USD*

170401_8 - Vintage Wetlook Romania (2001) Upscaled to HD Add to Cart

Wamtec Archives

Producer: Wamtec/Digital Pro **Distributor:** Wamtec **Year:** 2001 **Country of Origin:** Romania

Length: 20 minutes **File Size:** 1136 Megabytes **File Format:** H264-MP4
Screen Size: 1920 x 1080 **Keywords:** wetlook pantyhose

Click for Pics

Catalog Number tws-410-1931 ***Price:*** *$4.00 USD*

170402_2 - Vintage Wetlook Romania (2001) Upscaled to HD Add to Cart

Wamtec Archives

Producer: Wamtec/Digital Pro **Distributor:** Wamtec **Year:** 2001 **Country of Origin:** Romania
Length: 12 minutes **File Size:** 1183 Megabytes **File Format:** H264-MP4
Screen Size: 1920 x 1080 **Keywords:** wetlook mud

Click for Pics

Catalog Number tws-410-1929 ***Price:*** *$9.00 USD*

MKII7: Jungle Jane & the Supermodel Safari (1995) HD - Chapter 4 Add to Cart

SPECIAL BONUS OFFER: Order all 4 chapters, fwd receipt to wamtec@comcast.net and choose 4 free vids from Megastore.Wamtec.com

Producer: Wamtec & AE Prods **Distributor:** Wamtec **Year:** 1995 **Country of Origin:** USA
Length: 28 minutes **File Size:** 899 Megabytes **File Format:** H264-MP4
Screen Size: 1920 x 1080 **Keywords:** wetlook pantyhose pies

---

Click for Pics

Catalog Number tws-410-1928 ***Price:*** *$8.00 USD*

MKII7: Jungle Jane & the Supermodel Safari (1995) HD - Chapter 3 Add to Cart

Director MK - Starring Lisa D., with Melanie, Sammi, Misha, Lisa V.,Helen, Keeley, Sarah and Jo.

Producer: Wamtec & AE Prods **Distributor:** Wamtec **Year:** 1995 **Country of Origin:** USA
Length: 23 minutes **File Size:** 715 Megabytes **File Format:** H264-MP4
Screen Size: 1920 x 1080 **Keywords:** wetlook pantyhose

Click for Pics

Catalog Number tws-410-1927 ***Price:*** *$9.00 USD*

MKII7: Jungle Jane & the Supermodel Safari (1995) HD - Chapter 2 Add to Cart

Director MK - Starring Lisa D., with Melanie, Sammi, Misha, Lisa V.,Helen, Keeley, Sarah and Jo.

Producer: Wamtec & AE Prods **Distributor:** Wamtec **Year:** 1995 **Country of Origin:** USA
Length: 27 minutes **File Size:** 853 Megabytes **File Format:** H264-MP4
Screen Size: 1920 x 1080 **Keywords:** wetlook pantyhose underwater

---

Click for Pics

Catalog Number tws-410-1926 ***Price:*** *$9.00 USD*

MKII7: Jungle Jane & the Supermodel Safari (1995) HD - Chapter 1 Add to Cart

Director MK - Starring Lisa D. and Tracie

Producer: Wamtec & AE Prods **Distributor:** Wamtec **Year:** 1995 **Country of Origin:** USA
Length: 30 minutes **File Size:** 952 Megabytes **File Format:** H264-MP4
Screen Size: 1920 x 1080 **Keywords:** wetlook pantyhose mud

Click for Pics

Catalog Number tws-410-1925 ***Price:*** *$7.00 USD*

U2000_B2 - UW Shoot 2000 - Upscaled to HD - Tracie breatholding Add to Cart

Wamtec Archives

Producer: Wamtec & TZ Models **Distributor:** Wamtec **Year:** 2000 **Country of Origin:** USA
Length: 27 minutes **File Size:** 851 Megabytes **File Format:** H264-MP4
Screen Size: 1920 x 1080 **Keywords:** underwater breatholding

---

Click for Pics

Catalog Number tws-410-1924 ***Price:*** *$6.00 USD*

U2000_B2 - UW Shoot 2000 - Upscaled to HD - Lana & Teresa Add to Cart

Wamtec Archives

Producer: Wamtec & TZ Models **Distributor:** Wamtec **Year:** 2000 **Country of Origin:** USA
Length: 19 minutes **File Size:** 605 Megabytes **File Format:** H264-MP4
Screen Size: 1920 x 1080 **Keywords:** underwater breatholding wetlook

---

Click for Pics

Catalog Number tws-410-1923 ***Price:*** *$6.00 USD*

U2000_B1 - UW Shoot 2000 - Up to HD - Tracie`s pool test Add to Cart

Wamtec Archives

Producer: Wamtec & TZ Models **Distributor:** Wamtec **Year:** 2000 **Country of Origin:** USA
Length: 15 minutes **File Size:** 586 Megabytes **File Format:** H264-MP4
Screen Size: 1920 x 1080 **Keywords:** underwater breatholding

---

Click for Pics

Catalog Number tws-410-1922 ***Price:*** *$5.00 USD*

TZD01 - UW Shoot 2000 - Upscaled to HD - Tracie custom video Add to Cart

Wamtec Archives

Producer: Wamtec & TZ Models **Distributor:** Wamtec **Year:** 2000 **Country of Origin:** USA
Length: 32 minutes **File Size:** 1123 Megabytes **File Format:** H264-MP4
Screen Size: 1920 x 1080 **Keywords:** underwater breatholding stockings

---

Click for Pics

Catalog Number tws-410-1921 ***Price:*** *$6.00 USD*

REGvol03sc7 - Wetlook Shoot 2001 - Up to HD - Slip n` Slide Add to Cart

Wamtec Archives

Producer: Reg Prods **Distributor:** Wamtec **Year:** 2001 **Country of Origin:** USA
Length: 13 minutes **File Size:** 400 Megabytes **File Format:** H264-MP4
Screen Size: 1920 x 1080 **Keywords:** wetlook jeans

Click for Pics

Catalog Number tws-410-1920 ***Price:*** *$7.00 USD*

REGvol03sc3 - Wetlook Shoot 2001 - Upscaled to HD - hairwashing Add to Cart

Wamtec Archives

Producer: Reg Prods **Distributor:** Wamtec **Year:** 2001 **Country of Origin:** USA

Length: 24 minutes **File Size:** 766 Megabytes **File Format:** H264-MP4
Screen Size: 1920 x 1080 **Keywords:** wetlook hairwash

Click for Pics

Catalog Number tws-410-1919 ***Price:*** *$4.00 USD*

REGvol01sc8 - Wetlook Shoot 2001 - Upscaled to HD - Waterbed Fun Add to Cart

Wamtec Archives

Producer: Reg Prods **Distributor:** Wamtec **Year:** 2001 **Country of Origin:** USA
Length: 8 minutes **File Size:** 246 Megabytes **File Format:** H264-MP4
Screen Size: 1920 x 1080 **Keywords:** wetlook

Click for Pics

Catalog Number tws-410-1918 ***Price:*** *$5.00 USD*

REGvol01sc1 - Wetlook Shoot 2001 - Upscaled to HD - Cameron Add to Cart

Wamtec Archives

Producer: Reg Prods **Distributor:** Wamtec **Year:** 2001 **Country of Origin:** USA
Length: 10 minutes **File Size:** 317 Megabytes **File Format:** H264-MP4
Screen Size: 1920 x 1080 **Keywords:** wetlook jeans socks

Click for Pics

Catalog Number tws-410-1917 ***Price:*** *$7.00 USD*

DVMESS29_2 - Pie Shoots 1999 - Upscaled to HD - Pie Orgy Add to Cart

featuring Teresa-Mar, Lana Cox, Wendy and Tracie Z

Producer: Wamtec **Distributor:** Wamtec **Year:** 1999 **Country of Origin:** USA
Length: 19 minutes **File Size:** 590 Megabytes **File Format:** H264-MP4
Screen Size: 1920 x 1080 **Keywords:** messy pies

Click for Pics

Catalog Number tws-410-1916 ***Price:*** *$5.00 USD*

DVMESS18_2 - Pie Shoots 1999 - Upscaled to HD - Ann & Betty Add to Cart

Wamtec Archives

Producer: Wamtec **Distributor:** Wamtec **Year:** 1999 **Country of Origin:** USA
Length: 11 minutes **File Size:** 342 Megabytes **File Format:** H264-MP4
Screen Size: 1920 x 1080 **Keywords:** messy pies

Click for Pics

Catalog Number tws-410-1915 ***Price:*** *$1.00 USD*

DVMESS17_2 - Pie Shoots 1999 - Upscaled to HD - Blondie Add to Cart

Wamtec Archives

Producer: Wamtec **Distributor:** Wamtec **Year:** 1999 **Country of Origin:** USA
Length: 12 minutes **File Size:** 386 Megabytes **File Format:** H264-MP4
Screen Size: 1920 x 1080 **Keywords:** messy pies

Click for Pics

Catalog Number tws-410-1914 ***Price:*** *$4.00 USD*

DVMESS05_2 - Pie Shoots 1999 - Upscaled to HD - Ice is creamed Add to Cart

Wamtec Archives

Producer: Wamtec **Distributor:** Wamtec **Year:** 1999 **Country of Origin:** USA
Length: 9 minutes **File Size:** 296 Megabytes **File Format:** H264-MP4
Screen Size: 1920 x 1080 **Keywords:** messy pies

Click for Pics

Catalog Number tws-410-1913 ***Price:*** *$5.00 USD*

34805_1 - Vintage EBP Underwater 1986 - Upscaled to HD Add to Cart

Wamtec Archives

Producer: EBP-Wamtec **Distributor:** Wamtec **Year:** 1986 **Country of Origin:** USA
Length: 11 minutes **File Size:** 492 Megabytes **File Format:** H264-MP4
Screen Size: 1920 x 1080 **Keywords:** underwater breatholding

---

Click for Pics

Catalog Number tws-410-1912 ***Price:*** *$6.00 USD*

34805_6 - Vintage EBP Underwater 1986 - Upscaled to HD Add to Cart

Wamtec Archives

Producer: EBP-Wamtec **Distributor:** Wamtec **Year:** 1986 **Country of Origin:** USA
Length: 19 minutes **File Size:** 579 Megabytes **File Format:** H264-MP4
Screen Size: 1920 x 1080 **Keywords:** underwater breatholding

---

Click for Pics

Catalog Number tws-410-1911 ***Price:*** *$6.00 USD*

34805_7 - Vintage EBP Underwater 1986 - Upscaled to HD Add to Cart

Wamtec Archives

Producer: EBP-Wamtec **Distributor:** Wamtec **Year:** 1986 **Country of Origin:** USA
Length: 26 minutes **File Size:** 816 Megabytes **File Format:** H264-MP4
Screen Size: 1920 x 1080 **Keywords:** underwater breatholding

---

Click for Pics

Catalog Number tws-410-1910 ***Price:*** *$0.00 USD*

34808slideshow_4 - Vintage EBP Underwater 1986 ** SLIDESHOW ** Add to Cart

Wamtec Archives

Producer: EBP-Wamtec **Distributor:** Wamtec **Year:** 1986 **Country of Origin:** USA
Length: 17 minutes **File Size:** 536 Megabytes **File Format:** H264-MP4
Screen Size: 1920 x 1080 **Keywords:** underwater slideshow

Click for Pics

Catalog Number tws-410-1909 ***Price:*** *$5.00 USD*

34805_4 - Vintage EBP Underwater 1986 - Upscaled to HD Add to Cart

Wamtec Archives

Producer: EBP-Wamtec **Distributor:** Wamtec **Year:** 1986 **Country of Origin:** USA

Length: 10 minutes **File Size:** 379 Megabytes **File Format:** H264-MP4
Screen Size: 1920 x 1080 **Keywords:** underwater breatholding

---

Click for Pics

Catalog Number tws-410-1908 ***Price:*** *$5.00 USD*

170432_6 - Vintage Wetlook Romania 2001 - Upscaled to HD Add to Cart

Wamtec Archives

Producer: Wamtec **Distributor:** Wamtec **Year:** 2001 **Country of Origin:** Romania
Length: 15 minutes **File Size:** 470 Megabytes **File Format:** H264-MP4
Screen Size: 1920 x 1080 **Keywords:** wetlook

Click for Pics

Catalog Number tws-410-1907 ***Price:*** *$5.00 USD*

170432_5 - Vintage Wetlook Romania 2001 - Upscaled to HD Add to Cart

Wamtec Archives

Producer: Wamtec **Distributor:** Wamtec **Year:** 2001 **Country of Origin:** Romania
Length: 12 minutes **File Size:** 377 Megabytes **File Format:** H264-MP4
Screen Size: 1920 x 1080 **Keywords:** wetlook pantyhose

Click for Pics

Catalog Number tws-410-1906 ***Price:*** *$7.00 USD*

170432_4 - Vintage Wetlook Romania 2001 - Upscaled to HD - pool Add to Cart

Wamtec Archives

Producer: Wamtec **Distributor:** Wamtec **Year:** 2001 **Country of Origin:** Romania
Length: 17 minutes **File Size:** 541 Megabytes **File Format:** H264-MP4
Screen Size: 1920 x 1080 **Keywords:** wetlook pantyhose

Click for Pics

Catalog Number tws-410-1905 ***Price:*** *$5.00 USD*

170432_2 - Vintage Wetlook Romania 2001 - Upscaled to HD - river Add to Cart

Wamtec Archives

Producer: Wamtec **Distributor:** Wamtec **Year:** 2001 **Country of Origin:** Romania
Length: 14 minutes **File Size:** 438 Megabytes **File Format:** H264-MP4
Screen Size: 1920 x 1080 **Keywords:** wetlook mud

Click for Pics

Catalog Number tws-410-1904 ***Price:*** *$7.00 USD*

DVMESS23 - RAW FOOTAGE 1992 Up to HD - Dawn & Gilly cam 2 Add to Cart

Wamtec Archives

Producer: Wamtec **Distributor:** Wamtec **Year:** 1992 **Country of Origin:** UK
Length: 23 minutes **File Size:** 697 Megabytes **File Format:** MP4V
Screen Size: 1920 x 1080 **Keywords:** messy pies food beans wetlook

---

Click for Pics

Catalog Number tws-410-1903 ***Price:*** *$7.00 USD*

92TR02 - RAW FOOTAGE 1992 Up to HD - Dawn & Gilly cam 1 Add to Cart

Wamtec Archives

Producer: Wamtec **Distributor:** Wamtec **Year:** 1992 **Country of Origin:** UK
Length: 35 minutes **File Size:** 1081 Megabytes **File Format:** H264-MP4
Screen Size: 1920 x 1080 **Keywords:** messy gunge food wetlook

---

Click for Pics

Catalog Number tws-410-1902 ***Price:*** *$7.00 USD*

DVMESS23 - RAW FOOTAGE 1992 Up to HD - Hurley visits us - pies 2 Add to Cart

Wamtec Archives

Producer: Wamtec **Distributor:** Wamtec **Year:** 1992 **Country of Origin:** UK
Length: 16 minutes **File Size:** 477 Megabytes **File Format:** MP4V
Screen Size: 1920 x 1080 **Keywords:** messy pies wetlook

Click for Pics

Catalog Number tws-410-1901 ***Price:*** *$7.00 USD*

92TR06 - RAW FOOTAGE 1992 Up to HD - Hurley visits us - pies 1 Add to Cart

Wamtec Archives

Producer: Wamtec **Distributor:** Wamtec **Year:** 1992 **Country of Origin:** UK
Length: 30 minutes **File Size:** 931 Megabytes **File Format:** H264-MP4
Screen Size: 1920 x 1080 **Keywords:** messy pies wetlook

Click for Pics

Catalog Number tws-410-1900 ***Price:*** *$8.00 USD*

DVWET47 - RAW FOOTAGE 1992 Up to HD - UW Beauty MKCAM Add to Cart

Wamtec Archives

Producer: Wamtec **Distributor:** Wamtec **Year:** 1992 **Country of Origin:** UK
Length: 56 minutes **File Size:** 1780 Megabytes **File Format:** H264-MP4
Screen Size: 1920 x 1080 **Keywords:** underwater breatholding pantyhose stockings wetlook

---

Click for Pics

Catalog Number tws-410-1899 ***Price:*** *$8.00 USD*

92SA03 - RAW FOOTAGE 1992 Up to HD - UW Beauty SteveCAM Add to Cart

Wamtec Archives

Producer: Wamtec **Distributor:** Wamtec **Year:** 1992 **Country of Origin:** UK
Length: 48 minutes **File Size:** 1502 Megabytes **File Format:** H264-MP4
Screen Size: 1920 x 1080 **Keywords:** underwater breatholding pantyhose stockings wetlook

---

Click for Pics

Catalog Number tws-410-1898 ***Price:*** *$5.00 USD*

92AW03 - RAW FOOTAGE 1992 Up to HD - UW Beauty AndyCAM Add to Cart

Wamtec Archives

Producer: Wamtec **Distributor:** Wamtec **Year:** 1992 **Country of Origin:** UK

Length: 10 minutes **File Size:** 325 Megabytes **File Format:** H264-MP4
Screen Size: 1920 x 1080 **Keywords:** underwater breatholding pantyhose stockings wetlook

---

Click for Pics

Catalog Number tws-410-1897 ***Price:*** *$5.00 USD*

92AM03 - RAW FOOTAGE 1992 Up to HD - UW Beauty CAM nude Add to Cart

Wamtec Archives

Producer: Wamtec **Distributor:** Wamtec **Year:** 1992 **Country of Origin:** UK
Length: 8 minutes **File Size:** 255 Megabytes **File Format:** H264-MP4
Screen Size: 1920 x 1080 **Keywords:** underwater breatholding pantyhose stockings wetlook

---

Click for Pics

Catalog Number tws-410-1896 ***Price:*** *$7.00 USD*

92AM03 - RAW FOOTAGE 1992 Up to HD - UW Beauty CAM lingerie Add to Cart

Wamtec Archives

Producer: Wamtec **Distributor:** Wamtec **Year:** 1992 **Country of Origin:** UK
Length: 26 minutes **File Size:** 820 Megabytes **File Format:** H264-MP4
Screen Size: 1920 x 1080 **Keywords:** underwater breatholding pantyhose stockings wetlook

---

Click for Pics

Catalog Number tws-410-1895 ***Price:*** *$7.00 USD*

92AM03 - RAW FOOTAGE 1992 Up to HD - UW Beauty CAM dresses Add to Cart

Wamtec Archives

Producer: Wamtec **Distributor:** Wamtec **Year:** 1992 **Country of Origin:** UK
Length: 26 minutes **File Size:** 804 Megabytes **File Format:** H264-MP4
Screen Size: 1920 x 1080 **Keywords:** underwater breatholding pantyhose stockings wetlook

---

Click for Pics

Catalog Number tws-410-1894 ***Price:*** *$7.00 USD*

DVWET41 - WAMTEC RAW FOOTAGE 1992 Up to HD - Van Wash Add to Cart

Wamtec Archives

Producer: Wamtec **Distributor:** Wamtec **Year:** 1992 **Country of Origin:** UK
Length: 15 minutes **File Size:** 486 Megabytes **File Format:** H264-MP4
Screen Size: 1920 x 1080 **Keywords:** wetlook pantyhose

Page 1 2 3 4 **5** 6 7 8 9 10 11 12 13 14 15 16 17 18 19 20 21 22 23 24

© 2005 - 2026 Vidown and Wamtec upscaled to HD

This site hosted at The Mothership

This site can be **streamed**

All orders over $20 get A FREE CHOICE video from Megastore.Wamtec.com - Choose your Mega file & send your Vidown receipt to me at Wamtec@Comcast.net

Friends

CLICK HERE

... to email me for info about Bulk Orders. We have 30K videos in our archives so if you want many videos you can get a 50% discount if you order 10 or more items, but email me first for information.,

FYI our old Vidown stores contain original videos we made between 1986 and 2008. We are now re-mastering our vintage videos and upscaling them to HD quality, and have started to post new HD versions of our classic scenes. See the new HD versions at our HD Vidown store at EWAM.VIDOWN.COM

Order from our EWAM store and earn a 50% rebate credit from our website at Megastore.Wamtec.com -- Just place your order here and then forward your Vidown receipt to me at wamtec@comcast.net and you can choose free Megastore videos via filenames for up to 50% of the value of your Vidown receipt. Just email me to claim your free Megastore videos and I will send you a download link.

Welcome to the Wamtec upscaled to HD Download store

Your order number will remain valid for 6-7 days. You may download your purchase as often as you wish within that timeframe. Please do not share your number with others. All downloads are logged and checked for unauthorized access.

The minimum total order from this catalog is **$10**

Click any keyword to display a subset of the full catalog

Displaying **100** of **2383** items

Page 1 2 3 4 5 **6** 7 8 9 10 11 12 13 14 15 16 17 18 19 20 21 22 23 24

Click for Pics

Catalog Number tws-410-1893 ***Price:*** *$7.00 USD*

DVWET46 - WAMTEC RAW FOOTAGE 1992 Up to HD - Carwasg 3 Add to Cart

Wamtec Archives

Producer: Wamtec **Distributor:** Wamtec **Year:** 1992 **Country of Origin:** UK
Length: 23 minutes **File Size:** 693 Megabytes **File Format:** MP4V
Screen Size: 1920 x 1080 **Keywords:** wetlook pantyhose

Click for Pics

Catalog Number tws-410-1892 ***Price:*** *$7.00 USD*

92TR02 - WAMTEC RAW FOOTAGE 1992 Up to HD - Carwash 2 Add to Cart

Wamtec Archives

Producer: Wamtec **Distributor:** Wamtec **Year:** 1992 **Country of Origin:** UK
Length: 14 minutes **File Size:** 446 Megabytes **File Format:** H264-MP4

Search Catalog by Keyword

Search

Enter your paid order number at

Vidown.com

to access your videos

Display

100 Go

Items per page

Refund Policy

Shopping Cart

Total=**$0.00**

Your total after discounts must be at least **$10** to check out

This site can be **streamed**

Listings sorted by

Screen Size: 1920 x 1080 **Keywords:** wetlook pantyhose

Click for Pics

Catalog Number tws-410-1891 ***Price:*** *$7.00 USD*

92SA04 - WAMTEC RAW FOOTAGE 1992 Up to HD - Carwash Add to Cart

Wamtec Archives

Producer: Wamtec **Distributor:** Wamtec **Year:** 1992 **Country of Origin:** UK
Length: 15 minutes **File Size:** 479 Megabytes **File Format:** H264-MP4
Screen Size: 1920 x 1080 **Keywords:** wetlook pantyhose

Click for Pics

Catalog Number tws-410-1890 ***Price:*** *$7.00 USD*

LOM08_1 - Mud Shoot 2003 Up to HD - Prom Dress Nicki Add to Cart

Wamtec Archives

Producer: LMP **Distributor:** Wamtec **Year:** 2003 **Country of Origin:** UK
Length: 18 minutes **File Size:** 570 Megabytes **File Format:** H264-MP4
Screen Size: 1920 x 1080 **Keywords:** messy mud pantyhose wetlook

---

Click for Pics

Catalog Number tws-410-1889 ***Price:*** *$7.00 USD*

LOM05_5 - Mud Shoot 2003 Up to HD - Kim Add to Cart

Wamtec Archives

Producer: LMP **Distributor:** Wamtec **Year:** 2003 **Country of Origin:** UK
Length: 25 minutes **File Size:** 796 Megabytes **File Format:** H264-MP4
Screen Size: 1920 x 1080 **Keywords:** messy mud pantyhose wetlook boots

---

Click for Pics

Catalog Number tws-410-1888 ***Price:*** *$7.00 USD*

LM19_5 - Mud Shoot 2003 Up to HD - Lisa + 2 Add to Cart

Wamtec Archives

Producer: LMP **Distributor:** Wamtec **Year:** 2003 **Country of Origin:** UK
Length: 20 minutes **File Size:** 628 Megabytes **File Format:** H264-MP4
Screen Size: 1920 x 1080 **Keywords:** messy mud pantyhose

Click for Pics

Catalog Number tws-410-1887 ***Price:*** *$7.00 USD*

LM17_1 - Mud Shoot 2003 Up to HD - Mud Fun Add to Cart

Wamtec Archives

Producer: LMP **Distributor:** Wamtec **Year:** 2003 **Country of Origin:** UK
Length: 18 minutes **File Size:** 573 Megabytes **File Format:** H264-MP4
Screen Size: 1920 x 1080 **Keywords:** messy mud pantyhose wetlook

---

Catalog Number tws-410-1886 ***Price:*** *$5.00 USD*

LL15_3 - Underwater Shoot 2001 Up to HD - Taylor breatholding Add to Cart

CATALOG NUMBER in DESCENDING order

For STREAMING options visit

Vidown TV

Wamtec Archives

Click for Pics

Producer: Wamtec **Distributor:** Wamtec **Year:** 2001 **Country of Origin:** USA
Length: 13 minutes **File Size:** 516 Megabytes **File Format:** H264-MP4
Screen Size: 1920 x 1080 **Keywords:** underwater breatholding

---

Catalog Number tws-410-1885 ***Price:*** *$7.00 USD*

LL16_5 - Underwater Shoot 2001 Up to HD - Mason & Kat Add to Cart

Wamtec Archives

Click for Pics

Producer: Wamtec **Distributor:** Wamtec **Year:** 2001 **Country of Origin:** USA
Length: 18 minutes **File Size:** 681 Megabytes **File Format:** H264-MP4
Screen Size: 1920 x 1080 **Keywords:** underwater wetlook pantyhose boots

---

Catalog Number tws-410-1884 ***Price:*** *$8.00 USD*

LL12_5 Underwater Shoot 2001 Up to HD - Ivy & Sandy Add to Cart

Wamtec Archives

Click for Pics

Producer: Wamtec **Distributor:** Wamtec **Year:** 2001 **Country of Origin:** USA
Length: 22 minutes **File Size:** 856 Megabytes **File Format:** H264-MP4
Screen Size: 1920 x 1080 **Keywords:** underwater scuba pantyhose socks wetlook cosplay sneakers

---

Catalog Number tws-410-1883 ***Price:*** *$6.00 USD*

LL11_5 - Underwater Shoot 2001 Up to HD - Tracie breatholding Add to Cart

Wamtec Archives

Click for Pics

Producer: Wamtec **Distributor:** Wamtec **Year:** 2001 **Country of Origin:** USA
Length: 19 minutes **File Size:** 590 Megabytes **File Format:** H264-MP4
Screen Size: 1920 x 1080 **Keywords:** underwater breatholding

---

Catalog Number tws-410-1882 ***Price:*** *$1.00 USD*

W1992B2 - Viintage Wetlook 1991 Up HD - Vida & Teresa-May Add to Cart

Wamtec Archives

Click for Pics

Producer: Wamtec **Distributor:** Wamtec **Year:** 1991 **Country of Origin:** USA+UK
Length: 6 minutes **File Size:** 190 Megabytes **File Format:** H264-MP4
Screen Size: 1920 x 1080 **Keywords:** wetlook

Catalog Number tws-410-1881 ***Price:*** *$3.00 USD*

VW1992B1 - Viintage Wetlook 1991 Up to HD - Sammy Jane & co Add to Cart

Wamtec Archives

Click for Pics

Producer: Wamtec **Distributor:** Wamtec **Year:** 1991 **Country of Origin:** USA+UK
Length: 5 minutes **File Size:** 154 Megabytes **File Format:** H264-MP4
Screen Size: 1920 x 1080 **Keywords:** wetlook stockings

Catalog Number tws-410-1880 ***Price:*** *$3.00 USD*

W1988A2_3 - Viintage Wetlook 1991 Upscaled to HD - Kirsten Add to Cart

Wamtec Archives

Click for Pics

Producer: Wamtec **Distributor:** Wamtec **Year:** 1991 **Country of Origin:** USA+UK
Length: 5 minutes **File Size:** 166 Megabytes **File Format:** H264-MP4
Screen Size: 1920 x 1080 **Keywords:** wetlook stockings

Catalog Number tws-410-1879 ***Price:*** *$3.00 USD*

VINWET12_5 - Viintage Wetlook 1991 Upscaled to HD - AVP pool Add to Cart

Wamtec Archives

Click for Pics

Producer: Wamtec **Distributor:** Wamtec **Year:** 1991 **Country of Origin:** USA+UK
Length: 5 minutes **File Size:** 156 Megabytes **File Format:** H264-MP4
Screen Size: 1920 x 1080 **Keywords:** wetlook underwater jeans

---

Catalog Number tws-410-1878 ***Price:*** *$5.00 USD*

PV0161 - Pie Shoots 2003 Upscaled to HD - Gwen Add to Cart

Wamtec Archives

Click for Pics

Producer: LSP & Wamtec **Distributor:** Wamtec **Year:** 2003 **Country of Origin:** USA
Length: 8 minutes **File Size:** 258 Megabytes **File Format:** H264-MP4
Screen Size: 1920 x 1080 **Keywords:** messy pies

Catalog Number tws-410-1877 ***Price:*** *$7.00 USD*

PV0129 - Pie Shoots 2003 Upscaled to HD - Taylor & Nicole Add to Cart

Wamtec Archives

Click for Pics

Producer: LSP & Wamtec **Distributor:** Wamtec **Year:** 2003 **Country of Origin:** USA
Length: 17 minutes **File Size:** 544 Megabytes **File Format:** H264-MP4
Screen Size: 1920 x 1080 **Keywords:** messy pies

Catalog Number tws-410-1876 ***Price:*** *$7.00 USD*

PV0108 - Pie Shoots 2003 Up to HD - Asia+Goldie+Jill+Sarah Add to Cart

Wamtec Archives

Click for Pics

Producer: LSP & Wamtec **Distributor:** Wamtec **Year:** 2003 **Country of Origin:** USA
Length: 13 minutes **File Size:** 394 Megabytes **File Format:** H264-MP4
Screen Size: 1920 x 1080 **Keywords:** messy pies

Catalog Number tws-410-1875 ***Price:*** *$7.00 USD*

PV0100 - Pie Shoots 2003 Upscaled to HD - Paige & Veronica Add to Cart

Wamtec Archives

Click for Pics

Producer: LSP & Wamtec **Distributor:** Wamtec **Year:** 2003 **Country of Origin:** USA

Length: 15 minutes **File Size:** 459 Megabytes **File Format:** H264-MP4
Screen Size: 1920 x 1080 **Keywords:** messy pies gunge slime

---

Click for Pics

Catalog Number tws-410-1874 ***Price:*** *$3.00 USD*

BEN10_7 - Vintage EBP Underwater Tests 2002 - Up to HD Add to Cart

Wamtec Archives

Producer: EBP-Wamtec **Distributor:** Wamtec **Year:** 2002 **Country of Origin:** USA
Length: 7 minutes **File Size:** 219 Megabytes **File Format:** H264-MP4
Screen Size: 1920 x 1080 **Keywords:** underwater breatholding

---

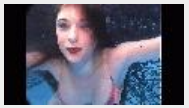

Click for Pics

Catalog Number tws-410-1873 ***Price:*** *$6.00 USD*

34817_2 - Vintage EBP Underwater Tests 1989 - Up to HD Add to Cart

Wamtec Archives

Producer: EBP-Wamtec **Distributor:** Wamtec **Year:** 1989 **Country of Origin:** USA
Length: 17 minutes **File Size:** 506 Megabytes **File Format:** H264-MP4
Screen Size: 1920 x 1080 **Keywords:** underwater breatholding

---

Click for Pics

Catalog Number tws-410-1872 ***Price:*** *$6.00 USD*

34814_1 - Vintage EBP Underwater Tests 1989 - Up to HD Add to Cart

Wamtec Archives

Producer: EBP-Wamtec **Distributor:** Wamtec **Year:** 1989 **Country of Origin:** USA
Length: 17 minutes **File Size:** 505 Megabytes **File Format:** H264-MP4
Screen Size: 1920 x 1080 **Keywords:** underwater breatholding

---

Click for Pics

Catalog Number tws-410-1871 ***Price:*** *$0.00 USD*

34806_7 - Vintage EBP Underwater Tests 1989 - Up to HD Add to Cart

Wamtec Archives

Producer: EBP-Wamtec **Distributor:** Wamtec **Year:** 1989 **Country of Origin:** USA
Length: 12 minutes **File Size:** 368 Megabytes **File Format:** H264-MP4
Screen Size: 1920 x 1080 **Keywords:** pre-shoot footage

Click for Pics

Catalog Number tws-410-1870 ***Price:*** *$6.00 USD*

34804_8 - Vintage EBP Underwater Tests 1989 - Up to HD Add to Cart

Wamtec Archives

Producer: EBP-Wamtec **Distributor:** Wamtec **Year:** 1989 **Country of Origin:** USA
Length: 15 minutes **File Size:** 587 Megabytes **File Format:** H264-MP4
Screen Size: 1920 x 1080 **Keywords:** underwater breatholding

---

Click for Pics

Catalog Number tws-410-1869 ***Price:*** *$7.00 USD*

WLPvol04sc2 - Wet Jeans Shoots 2001 in HD: Melinda & Dee Add to Cart

Wamtec Archives

Producer: WLP Prods & Wamtec **Distributor:** Wamtec **Year:** 2001 **Country of Origin:** USA
Length: 15 minutes **File Size:** 464 Megabytes **File Format:** H264-MP4
Screen Size: 1920 x 1080 **Keywords:** wetlook jeans

Click for Pics

Catalog Number tws-410-1868 ***Price:*** *$6.00 USD*

WLPvol02sc3b - Wet Jeans Shoots 2001 Up to HD - river Add to Cart

Wamtec Archives

Producer: WLP Prods & Wamtec **Distributor:** Wamtec **Year:** 2001 **Country of Origin:** USA
Length: 12 minutes **File Size:** 394 Megabytes **File Format:** H264-MP4
Screen Size: 1920 x 1080 **Keywords:** wetlook jeans

Click for Pics

Catalog Number tws-410-1867 ***Price:*** *$5.00 USD*

WLPvol02sc2c - Wet Jeans Shoots 2001 Up to HD - hoseplay Add to Cart

Wamtec Archives

Producer: WLP Prods & Wamtec **Distributor:** Wamtec **Year:** 2001 **Country of Origin:** USA
Length: 8 minutes **File Size:** 256 Megabytes **File Format:** H264-MP4
Screen Size: 1920 x 1080 **Keywords:** wetlook jeans

Click for Pics

Catalog Number tws-410-1866 ***Price:*** *$7.00 USD*

WLPvol02sc2b - Wet Jeans Shoots 2001 Up to HD - shower Add to Cart

Wamtec Archives

Producer: WLP Prods & Wamtec **Distributor:** Wamtec **Year:** 2001 **Country of Origin:** USA
Length: 20 minutes **File Size:** 638 Megabytes **File Format:** H264-MP4
Screen Size: 1920 x 1080 **Keywords:** wetlook jeans

Click for Pics

Catalog Number tws-410-1865 ***Price:*** *$7.00 USD*

FM026 - Messy Workouts 2006 - Up to HD - Las Vegas Meg Add to Cart

Wamtec Archives

Producer: Wamtec & TZ Models **Distributor:** Wamtec **Year:** 2006 **Country of Origin:** USA
Length: 26 minutes **File Size:** 802 Megabytes **File Format:** H264-MP4
Screen Size: 1920 x 1080 **Keywords:** messy gunge

Click for Pics

Catalog Number tws-410-1864 ***Price:*** *$7.00 USD*

FM016 - Messy Workouts 2006 - Up to HD - Gloria and Mandy Add to Cart

Wamtec Archives

Producer: Wamtec & TZ Models **Distributor:** Wamtec **Year:** 2006 **Country of Origin:** USA

Length: 15 minutes **File Size:** 480 Megabytes **File Format:** H264-MP4
Screen Size: 1920 x 1080 **Keywords:** messy pantyhose gunge slime foam

---

Click for Pics

Catalog Number tws-410-1863 ***Price:*** *$8.00 USD*

FM008 - Messy Workouts 2006 - Up to HD: Lissa/Amy/Megan Add to Cart

Wamtec Archives

Producer: Wamtec & TZ Models **Distributor:** Wamtec **Year:** 2006 **Country of Origin:** USA
Length: 20 minutes **File Size:** 627 Megabytes **File Format:** H264-MP4
Screen Size: 1920 x 1080 **Keywords:** messy pantyhose gunge slime foam chocolate

---

Click for Pics

Catalog Number tws-410-1862 ***Price:*** *$7.00 USD*

FM005 - Messy Workouts 2006 - Up to HD - Nikki foam & gunge Add to Cart

Wamtec Archives

Producer: Wamtec & TZ Models **Distributor:** Wamtec **Year:** 2006 **Country of Origin:** USA
Length: 11 minutes **File Size:** 352 Megabytes **File Format:** H264-MP4
Screen Size: 1920 x 1080 **Keywords:** messy chocolate mud pantyhose gunge slime foam

---

Click for Pics

Catalog Number tws-410-1861 ***Price:*** *$7.00 USD*

FU018 - UW Excerise Series 2006 - Up to HD - Lana Add to Cart

Wamtec Archives

Producer: Wamtec & TZ Models **Distributor:** Wamtec **Year:** 2006 **Country of Origin:** USA
Length: 12 minutes **File Size:** 393 Megabytes **File Format:** H264-MP4
Screen Size: 1920 x 1080 **Keywords:** underwater wetlook cosplay pantyhose leotard

---

Click for Pics

Catalog Number tws-410-1860 ***Price:*** *$7.00 USD*

FU016 - UW Excerise Series 2006 - Up to HD - Gloria & Mandy Add to Cart

Wamtec Archives

Producer: Wamtec & TZ Models **Distributor:** Wamtec **Year:** 2006 **Country of Origin:** USA
Length: 15 minutes **File Size:** 470 Megabytes **File Format:** H264-MP4
Screen Size: 1920 x 1080 **Keywords:** underwater leggings wetlook pantyhose leotard

---

Click for Pics

Catalog Number tws-410-1859 ***Price:*** *$7.00 USD*

FU009 - UW Excerise Series 2006 - Up to HD - Megan & Nikki Add to Cart

Wamtec Archives

Producer: Wamtec & TZ Models **Distributor:** Wamtec **Year:** 2006 **Country of Origin:** USA
Length: 15 minutes **File Size:** 478 Megabytes **File Format:** H264-MP4
Screen Size: 1920 x 1080 **Keywords:** underwater breatholding skinsuit

---

Click for Pics

Catalog Number tws-410-1858 ***Price:*** *$7.00 USD*

FU007 - UW Excerise Series 2006 - Up to HD - Mandy Add to Cart

Wamtec Archives

Producer: Wamtec & TZ Models **Distributor:** Wamtec **Year:** 2006 **Country of Origin:** USA
Length: 12 minutes **File Size:** 382 Megabytes **File Format:** H264-MP4
Screen Size: 1920 x 1080 **Keywords:** underwater breatholding pantyhose leotard

---

Click for Pics

Catalog Number tws-410-1857 ***Price:*** *$6.00 USD*

FW026 - Wet Excerise Series 2006 - Up to HD - Keeani Lei Add to Cart

Wamtec Archives

Producer: Wamtec & TZ Models **Distributor:** Wamtec **Year:** 2006 **Country of Origin:** USA
Length: 11 minutes **File Size:** 336 Megabytes **File Format:** H264-MP4
Screen Size: 1920 x 1080 **Keywords:** wetlook pantyhose leotards

---

Click for Pics

Catalog Number tws-410-1856 ***Price:*** *$3.00 USD*

FW018 - Wet Excerise Series 2006 - Up to HD - Megan Add to Cart

Wamtec Archives

Producer: Wamtec & TZ Models **Distributor:** Wamtec **Year:** 2006 **Country of Origin:** USA
Length: 5 minutes **File Size:** 163 Megabytes **File Format:** H264-MP4
Screen Size: 1920 x 1080 **Keywords:** wetlook pantyhose leotards

---

Click for Pics

Catalog Number tws-410-1855 ***Price:*** *$7.00 USD*

FW013 - Wet Excerise Series 2006 - Up to HD - Wonder Woman Nikki Add to Cart

Wamtec Archives

Producer: Wamtec & TZ Models **Distributor:** Wamtec **Year:** 2006 **Country of Origin:** USA
Length: 12 minutes **File Size:** 374 Megabytes **File Format:** H264-MP4
Screen Size: 1920 x 1080 **Keywords:** wetlook pantyhose leotards cosplay superhero boots

---

Click for Pics

Catalog Number tws-410-1854 ***Price:*** *$7.00 USD*

FW009 - Wet Excerise Series 2006 - Up to HD - Amy & Heather Add to Cart

Wamtec Archives

Producer: Wamtec & TZ Models **Distributor:** Wamtec **Year:** 2006 **Country of Origin:** USA
Length: 18 minutes **File Size:** 577 Megabytes **File Format:** H264-MP4
Screen Size: 1920 x 1080 **Keywords:** wetlook pantyhose leotards

---

Click for Pics

Catalog Number tws-410-1853 ***Price:*** *$8.00 USD*

96MISC04 - Raw Footage 1996 up to HD - My Gang Pies - CAMERA 4 Add to Cart

My Gang Pie Shoot in my back garden with Lisa D., Lisa V., Keeley and Tracie, with Lenny directing.

Producer: Wamtec **Distributor:** Wamtec **Year:** 1996 **Country of Origin:** USA

Length: 29 minutes **File Size:** 927 Megabytes **File Format:** H264-MP4
Screen Size: 1920 x 1080 **Keywords:** messy pies pantyhose

Click for Pics

Catalog Number tws-410-1852 ***Price:*** *$6.00 USD*

96C08 - Raw Footage 1996 up to HD - My Gang Pie Shoot - CAMERA 3 Add to Cart

My Gang Pie Shoot in my back garden with Lisa D., Lisa V., Keeley and Tracie, with Lenny directing.

Producer: Wamtec **Distributor:** Wamtec **Year:** 1996 **Country of Origin:** USA
Length: 10 minutes **File Size:** 327 Megabytes **File Format:** H264-MP4
Screen Size: 1920 x 1080 **Keywords:** messy pies pantyhose

Click for Pics

Catalog Number tws-410-1851 ***Price:*** *$7.00 USD*

96B07 - Raw Footage 1996 up to HD - My Gang Pie Shoot - CAMERA 2 Add to Cart

My Gang Pie Shoot in my back garden with Lisa D., Lisa V., Keeley and Tracie, with Lenny directing.

Producer: Wamtec **Distributor:** Wamtec **Year:** 1996 **Country of Origin:** USA
Length: 24 minutes **File Size:** 739 Megabytes **File Format:** H264-MP4
Screen Size: 1920 x 1080 **Keywords:** messy pies pantyhose

Click for Pics

Catalog Number tws-410-1850 ***Price:*** *$7.00 USD*

96A07 - Raw Footage 1996 up to HD - My Gang Pie Shoot - CAMERA 1 Add to Cart

My Gang Pie Shoot in my back garden with Lisa D., Lisa V., Keeley and Tracie, with Lenny directing.

Producer: Wamtec **Distributor:** Wamtec **Year:** 1996 **Country of Origin:** USA
Length: 15 minutes **File Size:** 466 Megabytes **File Format:** H264-MP4
Screen Size: 1920 x 1080 **Keywords:** messy pies pantyhose

Click for Pics

Catalog Number tws-410-1849 ***Price:*** *$8.00 USD*

94TR03 - Raw Footage 1994 up to HD - Umatilla UW Shoots - CAM 4 Add to Cart

Underwater Shoots we did in Umatilla in 1994 with April, Sarah, Lisa D, Dawn, Sammie & Sammy-Jane

Producer: Wamtec **Distributor:** Wamtec **Year:** 1994 **Country of Origin:** USA
Length: 37 minutes **File Size:** 1167 Megabytes **File Format:** H264-MP4
Screen Size: 1920 x 1080 **Keywords:** wetlook underwater pantyhose

---

Click for Pics

Catalog Number tws-410-1848 ***Price:*** *$7.00 USD*

94M07 - Raw Footage 1994 up to HD - Umatilla UW Shoots - CAM 3 Add to Cart

Underwater Shoots we did in Umatilla in 1994 with April, Sarah, Lisa D, Dawn, Sammie & Sammy-Jane

Producer: Wamtec **Distributor:** Wamtec **Year:** 1994 **Country of Origin:** USA
Length: 25 minutes **File Size:** 773 Megabytes **File Format:** H264-MP4
Screen Size: 1920 x 1080 **Keywords:** wetlook underwater pantyhose stockings

---

Click for Pics

Catalog Number tws-410-1847 ***Price:*** *$7.00 USD*

94M07 - Raw Footage 1994 up to HD - Umatilla UW Shoots - CAM 2 Add to Cart

Underwater Shoots we did in Umatilla in 1994 with April, Sarah, Lisa D, Dawn, Sammie & Sammy-Jane

Producer: Wamtec **Distributor:** Wamtec **Year:** 1994 **Country of Origin:** USA
Length: 21 minutes **File Size:** 668 Megabytes **File Format:** H264-MP4
Screen Size: 1920 x 1080 **Keywords:** wetlook underwater pantyhose stockings

---

Click for Pics

Catalog Number tws-410-1846 ***Price:*** *$7.00 USD*

94A09 - Raw Footage 1994 up to HD - Umatilla UW Shoots - CAM 1 Add to Cart

Underwater Shoots we did in Umatilla in 1994 with April, Sarah, Lisa D, Dawn, Sammie & Sammy-Jane

Producer: Wamtec **Distributor:** Wamtec **Year:** 1994 **Country of Origin:** USA
Length: 21 minutes **File Size:** 642 Megabytes **File Format:** H264-MP4
Screen Size: 1920 x 1080 **Keywords:** wetlook underwater pantyhose stockings

---

Click for Pics

Catalog Number tws-410-1845 ***Price:*** *$6.00 USD*

93N1213 - Raw Footage 1993 in HD - Swordplay underwater - CAM 2 Add to Cart

Wamtec Ranch 1993 raw footage with Keeley and Micki

Producer: Wamtec **Distributor:** Wamtec **Year:** 1993 **Country of Origin:** USA
Length: 15 minutes **File Size:** 463 Megabytes **File Format:** H264-MP4
Screen Size: 1920 x 1080 **Keywords:** wetlook underwater pantyhose

---

Click for Pics

Catalog Number tws-410-1844 ***Price:*** *$7.00 USD*

93Y13 - Raw Footage 1993 up to HD - Swordplay wetlook - CAM 1 Add to Cart

Wamtec Ranch 1993 raw footage with Keeley and Micki

Producer: Wamtec **Distributor:** Wamtec **Year:** 1993 **Country of Origin:** USA
Length: 22 minutes **File Size:** 675 Megabytes **File Format:** H264-MP4
Screen Size: 1920 x 1080 **Keywords:** wetlook pantyhose

Click for Pics

Catalog Number tws-410-1843 ***Price:*** *$8.00 USD*

93Y08 - Raw Footage 1993 up to HD - Wet Sweaters - CAMERA 2 Add to Cart

Wamtec Ranch 1993 raw footage with Sammi, Keeley and Micki

Producer: Wamtec **Distributor:** Wamtec **Year:** 1993 **Country of Origin:** USA
Length: 43 minutes **File Size:** 1338 Megabytes **File Format:** H264-MP4
Screen Size: 1920 x 1080 **Keywords:** wetlook stockings sweaters

---

Click for Pics

Catalog Number tws-410-1842 ***Price:*** *$8.00 USD*

93S08 - Raw Footage 1993 up to HD - Wet Sweaters - CAMERA 1 Add to Cart

Wamtec Ranch 1993 raw footage with Sammi, Keeley and Micki

Producer: Wamtec **Distributor:** Wamtec **Year:** 1993 **Country of Origin:** USA

Length: 44 minutes **File Size:** 1377 Megabytes **File Format:** H264-MP4
Screen Size: 1920 x 1080 **Keywords:** wetlook stockings sweaters

---

Click for Pics

Catalog Number tws-410-1841 ***Price:*** *$7.00 USD*

L077 - Gunge Tank Giirls 2003 in HD - Nikki & Roxie Add to Cart

WAM Archives

Producer: Wamtec & TZ Models **Distributor:** Wamtec **Year:** 2003 **Country of Origin:** USA
Length: 15 minutes **File Size:** 460 Megabytes **File Format:** H264-MP4
Screen Size: 1920 x 1080 **Keywords:** messy gunge slime

Click for Pics

Catalog Number tws-410-1840 ***Price:*** *$7.00 USD*

L076 - Gunge Tank Giirls 2003 in HD - Renna Xrated Add to Cart

WAM Archives

Producer: Wamtec & TZ Models **Distributor:** Wamtec **Year:** 2003 **Country of Origin:** USA
Length: 13 minutes **File Size:** 407 Megabytes **File Format:** H264-MP4
Screen Size: 1920 x 1080 **Keywords:** messy gunge slime xrated

---

Click for Pics

Catalog Number tws-410-1839 ***Price:*** *$7.00 USD*

L078 - Gunge Tank Giirls 2003 in HD - Megan Xrated Add to Cart

WAM Archives

Producer: Wamtec & TZ Models **Distributor:** Wamtec **Year:** 2003 **Country of Origin:** USA
Length: 15 minutes **File Size:** 468 Megabytes **File Format:** H264-MP4
Screen Size: 1920 x 1080 **Keywords:** messy gunge slime xrated

---

Click for Pics

Catalog Number tws-410-1838 ***Price:*** *$7.00 USD*

L074 - Gunge Tank Giirls 2003 in HD - Nikki & Renna Add to Cart

WAM Archives

Producer: Wamtec & TZ Models **Distributor:** Wamtec **Year:** 2003 **Country of Origin:** USA
Length: 10 minutes **File Size:** 327 Megabytes **File Format:** H264-MP4
Screen Size: 1920 x 1080 **Keywords:** messy gunge slime

Click for Pics

Catalog Number tws-410-1837 ***Price:*** *$8.00 USD*

SCAPSWG5 - Custom UW Shoot 2001 in HD - The Dunkathon Add to Cart

Tracie and Taylor play underwater dunking games in the pool in swimcaps

Producer: Wamtec & TZ Models **Distributor:** Wamtec **Year:** 2001 **Country of Origin:** USA & UK
Length: 32 minutes **File Size:** 1111 Megabytes **File Format:** H264-MP4
Screen Size: 1920 x 1080 **Keywords:** underwater dunking swimcaps

---

Click for Pics

Catalog Number tws-410-1836 ***Price:*** *$6.00 USD*

DVUW25_2 - Underwater Shoots (1999) in HD - Ballerina Tracie Add to Cart

Islamorada shoots with Shawna, Angie, Amanda and Corrine

Producer: Wamtec & Associates **Distributor:** Wamtec **Year:** 1999 **Country of Origin:** USA & UK
Length: 17 minutes **File Size:** 643 Megabytes **File Format:** H264-MP4
Screen Size: 1920 x 1080 **Keywords:** underwater breatholding pantyhose leotard

---

Click for Pics

Catalog Number tws-410-1835 ***Price:*** *$6.00 USD*

DVUW23 - Underwater Shoots (1999) in HD - Keys Shoot - pt 2 Add to Cart

Islamorada shoots with Shawna, Angie, Amanda and Corrine

Producer: Wamtec & Associates **Distributor:** Wamtec **Year:** 1999 **Country of Origin:** USA & UK
Length: 19 minutes **File Size:** 729 Megabytes **File Format:** H264-MP4
Screen Size: 1920 x 1080 **Keywords:** underwater

Click for Pics

Catalog Number tws-410-1834 ***Price:*** *$6.00 USD*

DVUW23_2 - Underwater Shoots (1999) in HD - Keys Shoot - pt 1 Add to Cart

Islamorada shoots with Shawna, Angie, Amanda and Corrine

Producer: Wamtec & Associates **Distributor:** Wamtec **Year:** 1999 **Country of Origin:** USA & UK
Length: 19 minutes **File Size:** 720 Megabytes **File Format:** H264-MP4
Screen Size: 1920 x 1080 **Keywords:** underwater

Click for Pics

Catalog Number tws-410-1833 ***Price:*** *$5.00 USD*

VW13_1 - Vintage Wetlook (1991) Upscaled to HD - Kirsten Add to Cart

Vintage Archives

Producer: Wamtec & Associates **Distributor:** Wamtec **Year:** 1991 **Country of Origin:** USA & UK
Length: 17 minutes **File Size:** 522 Megabytes **File Format:** H264-MP4
Screen Size: 1920 x 1080 **Keywords:** wetlook pantyhose

Click for Pics

Catalog Number tws-410-1832 ***Price:*** *$5.00 USD*

VW10_4 - Vintage Wetlook (1991) Upscaled to HD - Pool Shoots x 2 Add to Cart

Vintage Archives

Producer: Wamtec & Associates **Distributor:** Wamtec **Year:** 1991 **Country of Origin:** USA & UK
Length: 9 minutes **File Size:** 283 Megabytes **File Format:** H264-MP4
Screen Size: 1920 x 1080 **Keywords:** wetlook pantyhose underwater

---

Click for Pics

Catalog Number tws-410-1831 ***Price:*** *$4.00 USD*

VW05_8 - Vintage Wetlook (1994) Upscaled to HD - Magda Add to Cart

Vintage Archives

Producer: Wamtec & Associates **Distributor:** Wamtec **Year:** 1994 **Country of Origin:** USA & UK

Length: 10 minutes **File Size:** 325 Megabytes **File Format:** H264-MP4
Screen Size: 1920 x 1080 **Keywords:** wetlook leggings

Click for Pics

Catalog Number tws-410-1830 ***Price:*** *$5.00 USD*

VW04_4 - Vintage Wetlook (1991) Upscaled to HD - 2 scenes Add to Cart

Vintage Archives

Producer: Wamtec & Associates **Distributor:** Wamtec **Year:** 1991 **Country of Origin:** USA & UK
Length: 14 minutes **File Size:** 437 Megabytes **File Format:** H264-MP4
Screen Size: 1920 x 1080 **Keywords:** wetlook pantyhose

Click for Pics

Catalog Number tws-410-1829 ***Price:*** *$7.00 USD*

DVM27P11 - Wamtec Ranch Pie Shoots (2000) Upscaled to HD Add to Cart

Pie Shoots at my ranch in 2000 with Teresa, Lana, Tracie and Shawna,

Producer: Wamtec **Distributor:** Wamtec **Year:** 2000 **Country of Origin:** USA
Length: 15 minutes **File Size:** 461 Megabytes **File Format:** H264-MP4
Screen Size: 1920 x 1080 **Keywords:** messy pies food gunge

Click for Pics

Catalog Number tws-410-1828 ***Price:*** *$7.00 USD*

DVM26P10 - Wamtec Ranch Pie Shoots (2000) Upscaled to HD Add to Cart

Pie Shoots at my ranch in 2000 with Teresa, Lana, Tracie and Shawna,

Producer: Wamtec **Distributor:** Wamtec **Year:** 2000 **Country of Origin:** USA
Length: 16 minutes **File Size:** 497 Megabytes **File Format:** H264-MP4
Screen Size: 1920 x 1080 **Keywords:** messy pies food gunge

Click for Pics

Catalog Number tws-410-1827 ***Price:*** *$7.00 USD*

DVM26P8 - Wamtec Ranch Pie Shoots (2000) Upscaled to HD Add to Cart

Pie Shoots at my ranch in 2000 with Teresa, Lana, Tracie and Shawna,

Producer: Wamtec **Distributor:** Wamtec **Year:** 2000 **Country of Origin:** USA
Length: 16 minutes **File Size:** 497 Megabytes **File Format:** H264-MP4
Screen Size: 1920 x 1080 **Keywords:** messy pies food gunge

Click for Pics

Catalog Number tws-410-1826 ***Price:*** *$6.00 USD*

DVM25P6 - Wamtec Ranch Pie Shoots (2000) Upscaled to HD Add to Cart

Pie Shoots at my ranch in 2000 with Teresa, Lana, Tracie and Shawna,

Producer: Wamtec **Distributor:** Wamtec **Year:** 2000 **Country of Origin:** USA
Length: 13 minutes **File Size:** 401 Megabytes **File Format:** H264-MP4
Screen Size: 1920 x 1080 **Keywords:** messy pies food gunge

Catalog Number tws-410-1825 ***Price:*** *$5.00 USD*

34820_1 - Vintage EBP UW Tests (1986) Upscaled to HD Add to Cart

Our 1995 feature film starring Jo as Agent H20, with Sammi, Keeley, Sarah, Lisa D, Lisa V. Helen & Misha

Click for Pics

Producer: EBP-Wamtec **Distributor:** Wamtec **Year:** 1986 **Country of Origin:** USA
Length: 14 minutes **File Size:** 432 Megabytes **File Format:** H264-MP4
Screen Size: 1920 x 1080 **Keywords:** underwater breatholding

---

Catalog Number tws-410-1824 ***Price:*** *$6.00 USD*

34819_1 - Vintage EBP UW Tests (1986) Upscaled to HD Add to Cart

Our 1995 feature film starring Jo as Agent H20, with Sammi, Keeley, Sarah, Lisa D, Lisa V. Helen & Misha

Click for Pics

Producer: EBP-Wamtec **Distributor:** Wamtec **Year:** 1986 **Country of Origin:** USA
Length: 15 minutes **File Size:** 469 Megabytes **File Format:** H264-MP4
Screen Size: 1920 x 1080 **Keywords:** underwater breatholding

---

Catalog Number tws-410-1823 ***Price:*** *$6.00 USD*

34817_6 - Vintage EBP UW Tests (1986) Upscaled to HD Add to Cart

Our 1995 feature film starring Jo as Agent H20, with Sammi, Keeley, Sarah, Lisa D, Lisa V. Helen & Misha

Click for Pics

Producer: EBP-Wamtec **Distributor:** Wamtec **Year:** 1986 **Country of Origin:** USA
Length: 16 minutes **File Size:** 501 Megabytes **File Format:** H264-MP4
Screen Size: 1920 x 1080 **Keywords:** underwater breatholding

---

Catalog Number tws-410-1822 ***Price:*** *$0.00 USD*

34816_6 - Vintage EBP UW (1986) ** SLIDESHOW ** Add to Cart

Our 1995 feature film starring Jo as Agent H20, with Sammi, Keeley, Sarah, Lisa D, Lisa V. Helen & Misha

Click for Pics

Producer: EBP-Wamtec **Distributor:** Wamtec **Year:** 1986 **Country of Origin:** USA
Length: 12 minutes **File Size:** 376 Megabytes **File Format:** H264-MP4
Screen Size: 1920 x 1080 **Keywords:** underwater slideshow

Catalog Number tws-410-1821 ***Price:*** *$6.00 USD*

34811_5 - Vintage EBP UW Tests (1986) Upscaled to HD Add to Cart

Our 1995 feature film starring Jo as Agent H20, with Sammi, Keeley, Sarah, Lisa D, Lisa V. Helen & Misha

Click for Pics

Producer: EBP-Wamtec **Distributor:** Wamtec **Year:** 1986 **Country of Origin:** USA
Length: 16 minutes **File Size:** 482 Megabytes **File Format:** H264-MP4
Screen Size: 1920 x 1080 **Keywords:** underwater breatholding

---

Catalog Number tws-410-1820 ***Price:*** *$7.00 USD*

MK2_84 - Agent H2O & the Vampires (1995) HD Chapter Four FINALE Add to Cart

Order all 4 chapters and choose 4 FREE DOWNLOADS from The Megastore - email me to claim them ...

Click for Pics

Producer: Wamtec **Distributor:** Wamtec **Year:** 1995 **Country of Origin:** USA & The Bahamas
Length: 14 minutes **File Size:** 444 Megabytes **File Format:** H264-MP4
Screen Size: 1920 x 1080 **Keywords:** wetlook pantyhose cosplay superhero

---

Catalog Number tws-410-1819 ***Price:*** *$7.00 USD*

MK2_83 - Agent H2O & the Vampires (1995) HD - Chapter Three Add to Cart

Our 1995 feature film starring Jo as Agent H20, with Sammi, Keeley, Sarah, Lisa D, Lisa V. Helen & Misha

Click for Pics

Producer: Wamtec **Distributor:** Wamtec **Year:** 1995 **Country of Origin:** USA & The Bahamas
Length: 20 minutes **File Size:** 624 Megabytes **File Format:** H264-MP4
Screen Size: 1920 x 1080 **Keywords:** wetlook pantyhose cosplay superhero

---

Catalog Number tws-410-1818 ***Price:*** *$8.00 USD*

MK2_82 - Agent H2O & the Vampires (1995) Up to HD - Chapter Two Add to Cart

Our 1995 feature film starring Jo as Agent H20, with Sammi, Keeley, Sarah, Lisa D, Lisa V. Helen & Misha

Click for Pics

Producer: Wamtec **Distributor:** Wamtec **Year:** 1995 **Country of Origin:** USA & The Bahamas
Length: 22 minutes **File Size:** 708 Megabytes **File Format:** H264-MP4
Screen Size: 1920 x 1080 **Keywords:** wetlook underwater pantyhose cosplay superhero

---

Catalog Number tws-410-1817 ***Price:*** *$8.00 USD*

MK2_81 - Agent H2O & the Vampires (1995) Up to HD - Chapter One Add to Cart

Our 1995 feature film starring Jo as Agent H20, with Sammi, Keeley, Sarah, Lisa D, Lisa V. Helen & Misha

Click for Pics

Producer: Wamtec **Distributor:** Wamtec **Year:** 1995 **Country of Origin:** USA & The Bahamas
Length: 24 minutes **File Size:** 773 Megabytes **File Format:** H264-MP4
Screen Size: 1920 x 1080 **Keywords:** wetlook underwater pantyhose cosplay scuba superhero

---

Catalog Number tws-410-1816 ***Price:*** *$7.00 USD*

LOM10_3 - LM Mud Shoot (2003) Upscaled to HD - Steph & Emma Add to Cart

Vintage Model Archives

Click for Pics

Producer: Wamtec & TZ Models **Distributor:** Wamtec **Year:** 2003 **Country of Origin:** UK
Length: 26 minutes **File Size:** 833 Megabytes **File Format:** H264-MP4
Screen Size: 1920 x 1080 **Keywords:** messy mud pantyhose wetlook

---

Click for Pics

Catalog Number tws-410-1815 ***Price:*** *$7.00 USD*

LOM10_2 - LM Mud Shoot (2003) Upscaled to HD - Kim Add to Cart

Vintage Model Archives

Producer: Wamtec & TZ Models **Distributor:** Wamtec **Year:** 2003 **Country of Origin:** UK
Length: 18 minutes **File Size:** 554 Megabytes **File Format:** H264-MP4
Screen Size: 1920 x 1080 **Keywords:** messy mud pantyhose wetlook

---

Click for Pics

Catalog Number tws-410-1814 ***Price:*** *$7.00 USD*

LOM10_1 - LM Mud Shoot (2003) Upscaled to HD - Kelly Add to Cart

Vintage Model Archives

Producer: Wamtec & TZ Models **Distributor:** Wamtec **Year:** 2003 **Country of Origin:** UK
Length: 13 minutes **File Size:** 407 Megabytes **File Format:** H264-MP4
Screen Size: 1920 x 1080 **Keywords:** messy mud pantyhose wetlook

---

Click for Pics

Catalog Number tws-410-1813 ***Price:*** *$7.00 USD*

LOM04_5 - LM Mud Shoot (2003) Upscaled to HD - Tanika Add to Cart

Vintage Model Archives

Producer: Wamtec & TZ Models **Distributor:** Wamtec **Year:** 2003 **Country of Origin:** UK
Length: 13 minutes **File Size:** 412 Megabytes **File Format:** H264-MP4
Screen Size: 1920 x 1080 **Keywords:** messy mud pantyhose wetlook

---

Click for Pics

Catalog Number tws-410-1812 ***Price:*** *$7.00 USD*

LL15_1 - UW Series (2005) Upscaled to HD - Nikki & Megan Xrated Add to Cart

Vintage Model Archives

Producer: Wamtec & TZ Models **Distributor:** Wamtec **Year:** 2005 **Country of Origin:** USA
Length: 16 minutes **File Size:** 595 Megabytes **File Format:** H264-MP4
Screen Size: 1920 x 1080 **Keywords:** underwater breatholding xrated

---

Click for Pics

Catalog Number tws-410-1811 ***Price:*** *$6.00 USD*

LL14_5 - Underwater Series (2005) Upscaled to HD - Taylor Add to Cart

Vintage Model Archives

Producer: Wamtec & TZ Models **Distributor:** Wamtec **Year:** 2005 **Country of Origin:** USA
Length: 16 minutes **File Size:** 612 Megabytes **File Format:** H264-MP4
Screen Size: 1920 x 1080 **Keywords:** underwater breatholding

---

Click for Pics

Catalog Number tws-410-1810 ***Price:*** *$7.00 USD*

LL11_8 - Underwater Series (2005) in HD - Sandy & Briana Xrated Add to Cart

Vintage Model Archives

Producer: Wamtec & TZ Models **Distributor:** Wamtec **Year:** 2005 **Country of Origin:** USA

Length: 15 minutes **File Size:** 557 Megabytes **File Format:** H264-MP4
Screen Size: 1920 x 1080 **Keywords:** underwater breatholding xrated

---

Click for Pics

Catalog Number tws-410-1809 ***Price:*** *$5.00 USD*

LL10_6 - Underwater Series (1998) Upscaled to HD - Tracie Add to Cart

Vintage Model Archives

Producer: Wamtec & TZ Models **Distributor:** Wamtec **Year:** 1998 **Country of Origin:** USA
Length: 10 minutes **File Size:** 453 Megabytes **File Format:** H264-MP4
Screen Size: 1920 x 1080 **Keywords:** underwater breatholding

---

Click for Pics

Catalog Number tws-410-1808 ***Price:*** *$8.00 USD*

JT21_2 - Canadian Cuties Dunk Tank Series (2001) in HD - Jeans Add to Cart

Vintage Model Archives

Producer: JT Prods & Wamtec **Distributor:** Wamtec **Year:** 2001 **Country of Origin:** Canada
Length: 30 minutes **File Size:** 934 Megabytes **File Format:** H264-MP4
Screen Size: 1920 x 1080 **Keywords:** wetlook dunktank jeans

---

Click for Pics

Catalog Number tws-410-1807 ***Price:*** *$8.00 USD*

JT17_2 - Canadian Cuties Dunk Tank Series (2001) Upscaled to HD Add to Cart

Vintage Model Archives

Producer: JT Prods & Wamtec **Distributor:** Wamtec **Year:** 2001 **Country of Origin:** Canada
Length: 30 minutes **File Size:** 940 Megabytes **File Format:** H264-MP4
Screen Size: 1920 x 1080 **Keywords:** wetlook dunktank

Click for Pics

Catalog Number tws-410-1806 ***Price:*** *$8.00 USD*

JT08A_2 - Canadian Cuties Dunk Tank Series (2001) Upscaled to HD Add to Cart

Vintage Model Archives

Producer: JT Prods & Wamtec **Distributor:** Wamtec **Year:** 2001 **Country of Origin:** Canada
Length: 29 minutes **File Size:** 925 Megabytes **File Format:** H264-MP4
Screen Size: 1920 x 1080 **Keywords:** wetlook dunktank

Click for Pics

Catalog Number tws-410-1805 ***Price:*** *$8.00 USD*

JT04_2 - Canadian Cuties Dunk Tank Series (2001) Upscaled to HD Add to Cart

Vintage Model Archives

Producer: JT Prods & Wamtec **Distributor:** Wamtec **Year:** 2001 **Country of Origin:** Canada
Length: 31 minutes **File Size:** 965 Megabytes **File Format:** H264-MP4
Screen Size: 1920 x 1080 **Keywords:** wetlook dunktank

Click for Pics

Catalog Number tws-410-1804 ***Price:*** *$6.00 USD*

FU015 - Underwater Workouts (2006) - Upscaled to HD - Nikki Add to Cart

Vintage Model Archives

Producer: Wamtec & TZ Models **Distributor:** Wamtec **Year:** 2006 **Country of Origin:** USA
Length: 16 minutes **File Size:** 493 Megabytes **File Format:** H264-MP4
Screen Size: 1920 x 1080 **Keywords:** underwater pantyhose leotard

---

Click for Pics

Catalog Number tws-410-1803 ***Price:*** *$6.00 USD*

FU010 - Underwater Workouts (2006) - Upscaled to HD - Gloria Add to Cart

Vintage Model Archives

Producer: Wamtec & TZ Models **Distributor:** Wamtec **Year:** 2006 **Country of Origin:** USA
Length: 11 minutes **File Size:** 346 Megabytes **File Format:** H264-MP4
Screen Size: 1920 x 1080 **Keywords:** underwater breatholding pantyhose tights leotard

---

Click for Pics

Catalog Number tws-410-1802 ***Price:*** *$6.00 USD*

FU005 - Underwater Workouts (2006) - Upscaled to HD - Mandy Add to Cart

Vintage Model Archives

Producer: Wamtec & TZ Models **Distributor:** Wamtec **Year:** 2006 **Country of Origin:** USA
Length: 10 minutes **File Size:** 306 Megabytes **File Format:** H264-MP4
Screen Size: 1920 x 1080 **Keywords:** underwater breatholding

---

Click for Pics

Catalog Number tws-410-1801 ***Price:*** *$6.00 USD*

FU004 - Underwater Workouts (2006) - Upscaled to HD - Megan Add to Cart

Vintage Model Archives

Producer: Wamtec & TZ Models **Distributor:** Wamtec **Year:** 2006 **Country of Origin:** USA
Length: 15 minutes **File Size:** 471 Megabytes **File Format:** H264-MP4
Screen Size: 1920 x 1080 **Keywords:** underwater scuba

Click for Pics

Catalog Number tws-410-1800 ***Price:*** *$7.00 USD*

FM014 - Messy Workouts (2005) - Upscaled to HD - Mandy Add to Cart

Vintage Model Archives

Producer: Wamtec & TZ Models **Distributor:** Wamtec **Year:** 2005 **Country of Origin:** USA
Length: 13 minutes **File Size:** 414 Megabytes **File Format:** H264-MP4
Screen Size: 1920 x 1080 **Keywords:** messy pantyhose bodystocking gunge slime

---

Click for Pics

Catalog Number tws-410-1799 ***Price:*** *$8.00 USD*

FM009 - Messy Workouts (2005) - Upscaled to HD - Star Trek Slime Add to Cart

Nikki and Megan

Producer: Wamtec & TZ Models **Distributor:** Wamtec **Year:** 2005 **Country of Origin:** USA

Length: 15 minutes **File Size:** 479 Megabytes **File Format:** H264-MP4
Screen Size: 1920 x 1080 **Keywords:** messy pantyhose cosplay boots

---

Click for Pics

Catalog Number tws-410-1798 ***Price:*** *$7.00 USD*

FM003 - Messy Workouts (2005) - Upscaled to HD - Heather Add to Cart

Vintage Model Archives

Producer: Wamtec & TZ Models **Distributor:** Wamtec **Year:** 2005 **Country of Origin:** USA
Length: 13 minutes **File Size:** 402 Megabytes **File Format:** H264-MP4
Screen Size: 1920 x 1080 **Keywords:** messy pantyhose leotards slime gunge

---

Click for Pics

Catalog Number tws-410-1797 ***Price:*** *$7.00 USD*

FM002 - Messy Workouts (2005) - Upscaled to HD - Nikki & Megan Add to Cart

Vintage Model Archives

Producer: Wamtec & TZ Models **Distributor:** Wamtec **Year:** 2005 **Country of Origin:** USA
Length: 12 minutes **File Size:** 378 Megabytes **File Format:** H264-MP4
Screen Size: 1920 x 1080 **Keywords:** messy pantyhose chocolate gunge

---

Click for Pics

Catalog Number tws-410-1796 ***Price:*** *$7.00 USD*

FW006 - Wet Workouts (2008) - Up to HD - Cheerleader Claire Add to Cart

Vintage Model Archives

Producer: Wamtec & TZ Models **Distributor:** Wamtec **Year:** 2008 **Country of Origin:** USA
Length: 15 minutes **File Size:** 486 Megabytes **File Format:** H264-MP4
Screen Size: 1920 x 1080 **Keywords:** wetlook pantyhose cheerleader socks sneakers

---

Click for Pics

Catalog Number tws-410-1795 ***Price:*** *$6.00 USD*

FW004 - Wet Workouts (2008) - Upscaled to HD - Megan Add to Cart

Vintage Model Archives

Producer: Wamtec & TZ Models **Distributor:** Wamtec **Year:** 2008 **Country of Origin:** USA
Length: 11 minutes **File Size:** 351 Megabytes **File Format:** H264-MP4
Screen Size: 1920 x 1080 **Keywords:** wetlook pantyhose leotards leggings

---

Click for Pics

Catalog Number tws-410-1794 ***Price:*** *$6.00 USD*

FW003 - Wet Workouts (2008) - Upscaled to HD - Nikki Add to Cart

Vintage Model Archives

Producer: Wamtec & TZ Models **Distributor:** Wamtec **Year:** 2008 **Country of Origin:** USA
Length: 12 minutes **File Size:** 363 Megabytes **File Format:** H264-MP4
Screen Size: 1920 x 1080 **Keywords:** wetlook pantyhose leotards

---

© 2005 - 2026 Vidown and Wamtec upscaled to HD

This site hosted at The Mothership

This site can be **streamed**

All orders over $20 get A FREE CHOICE video from Megastore.Wamtec.com - Choose your Mega file & send your Vidown receipt to me at Wamtec@Comcast.net

Friends

CLICK HERE

... to email me for info about Bulk Orders. We have 30K videos in our archives so if you want many videos you can get a 50% discount if you order 10 or more items, but email me first for information.,

FYI our old Vidown stores contain original videos we made between 1986 and 2008. We are now re-mastering our vintage videos and upscaling them to HD quality, and have started to post new HD versions of our classic scenes. See the new HD versions at our HD Vidown store at EWAM.VIDOWN.COM

Order from our EWAM store and earn a 50% rebate credit from our website at Megastore.Wamtec.com -- Just place your order here and then forward your Vidown receipt to me at wamtec@comcast.net and you can choose free Megastore videos via filenames for up to 50% of the value of your Vidown receipt. Just email me to claim your free Megastore videos and I will send you a download link.

Welcome to the Wamtec upscaled to HD Download store

Your order number will remain valid for 6-7 days. You may download your purchase as often as you wish within that timeframe. Please do not share your number with others. All downloads are logged and checked for unauthorized access.

The minimum total order from this catalog is **$10**

Click any keyword to display a subset of the full catalog

Displaying **100** of **2383** items

Page 1 2 3 4 5 6 **7** 8 9 10 11 12 13 14 15 16 17 18 19 20 21 22 23 24

Click for Pics

Catalog Number tws-410-1793 ***Price:*** *$6.00 USD*

FW002 - Wet Workouts (2008) - Upscaled to HD - Mandy & Amber Add to Cart

Vintage Model Archives

Producer: Wamtec & TZ Models **Distributor:** Wamtec **Year:** 2008 **Country of Origin:** USA
Length: 16 minutes **File Size:** 517 Megabytes **File Format:** H264-MP4
Screen Size: 1920 x 1080 **Keywords:** wetlook pantyhose leotards

Click for Pics

Catalog Number tws-410-1792 ***Price:*** *$4.00 USD*

PV240 - Pie Shoot 2008 - Up to HD - Chrissy Add to Cart

Vintage Model Archives

Producer: LSP & Wamtec **Distributor:** Wamtec **Year:** 2008 **Country of Origin:** USA
Length: 6 minutes **File Size:** 194 Megabytes **File Format:** H264-MP4

Search Catalog by Keyword

Search

Enter your paid order number at

Vidown.com

to access your videos

Display

100 Go

Items per page

Refund Policy

Shopping Cart

Total=**$0.00**

Your total after discounts must be at least **$10** to check out

This site can be **streamed**

Listings sorted by

Screen Size: 1920 x 1080 **Keywords:** messy pies

Click for Pics

Catalog Number tws-410-1791 ***Price:*** *$4.00 USD*

PV236 - Pie Shoot 2008 - Up to HD - Victoria Add to Cart

Vintage Model Archives

Producer: LSP & Wamtec **Distributor:** Wamtec **Year:** 2008 **Country of Origin:** USA
Length: 6 minutes **File Size:** 184 Megabytes **File Format:** H264-MP4
Screen Size: 1920 x 1080 **Keywords:** messy pies

Click for Pics

Catalog Number tws-410-1790 ***Price:*** *$4.00 USD*

PV221 - Pie Shoot 2008 - Up to HD - Julie Add to Cart

Vintage Model Archives

Producer: LSP & Wamtec **Distributor:** Wamtec **Year:** 2008 **Country of Origin:** USA
Length: 7 minutes **File Size:** 208 Megabytes **File Format:** H264-MP4
Screen Size: 1920 x 1080 **Keywords:** messy pies gunge slime

---

Click for Pics

Catalog Number tws-410-1789 ***Price:*** *$4.00 USD*

PV0216 - Pie Shoot 2008 - Up to HD - Paige Add to Cart

Vintage Model Archives

Producer: LSP & Wamtec **Distributor:** Wamtec **Year:** 2008 **Country of Origin:** USA
Length: 6 minutes **File Size:** 188 Megabytes **File Format:** H264-MP4
Screen Size: 1920 x 1080 **Keywords:** messy pies gunge slime

---

Click for Pics

Catalog Number tws-410-1788 ***Price:*** *$6.00 USD*

DVUW25WG3 - Underwater Shoot 1999 Up to HD - Jo & Hope freedive Add to Cart

Vintage Model Archives

Producer: Wamtec **Distributor:** Wamtec **Year:** 1999 **Country of Origin:** USA
Length: 17 minutes **File Size:** 667 Megabytes **File Format:** H264-MP4
Screen Size: 1920 x 1080 **Keywords:** underwater breatholding

---

Click for Pics

Catalog Number tws-410-1787 ***Price:*** *$6.00 USD*

DVUW25 - UW Shoot 1999 Up to HD - Underwater faces and Mermaids Add to Cart

Vintage Model Archives

Producer: Wamtec **Distributor:** Wamtec **Year:** 1999 **Country of Origin:** USA
Length: 12 minutes **File Size:** 447 Megabytes **File Format:** H264-MP4
Screen Size: 1920 x 1080 **Keywords:** underwater breatholding mermaids

---

Catalog Number tws-410-1786 ***Price:*** *$6.00 USD*

DVUW23_1 - Underwater Shoot 1999 HD - Angie & Corrine & Amanda Add to Cart

CATALOG NUMBER in DESCENDING order

For STREAMING options visit

Vidown TV

Vintage Model Archives

Click for Pics

Producer: Wamtec **Distributor:** Wamtec **Year:** 1999 **Country of Origin:** USA
Length: 18 minutes **File Size:** 680 Megabytes **File Format:** H264-MP4
Screen Size: 1920 x 1080 **Keywords:** underwater breatholding

---

Catalog Number tws-410-1785 ***Price:*** *$6.00 USD*

DVUW22_1 - Underwater Shoot 1999 - Up to HD - Jo & Tracie Add to Cart

Vintage Model Archives

Click for Pics

Producer: Wamtec **Distributor:** Wamtec **Year:** 1999 **Country of Origin:** USA
Length: 21 minutes **File Size:** 819 Megabytes **File Format:** H264-MP4
Screen Size: 1920 x 1080 **Keywords:** underwater bodystocking pantyhose

---

Catalog Number tws-410-1784 ***Price:*** *$6.00 USD*

93S09 - Raw Footage 1993 Up to HD - Hosing Off the Messy Models Add to Cart

Our film crew worked for low pay - but they enjoyed this as a benefit.

Click for Pics

Producer: Wamtec **Distributor:** Wamtec **Year:** 1993 **Country of Origin:** USA
Length: 18 minutes **File Size:** 556 Megabytes **File Format:** H264-MP4
Screen Size: 1920 x 1080 **Keywords:** wetlook pantyhose

Catalog Number tws-410-1783 ***Price:*** *$8.00 USD*

93Y01 - Raw Footage 1993 Up to HD - School Uniform Swim - CAM 3 Add to Cart

Behind the scenes with Jo, Sammi, Keeley and Micki.

Click for Pics

Producer: Wamtec **Distributor:** Wamtec **Year:** 1993 **Country of Origin:** USA
Length: 46 minutes **File Size:** 1436 Megabytes **File Format:** H264-MP4
Screen Size: 1920 x 1080 **Keywords:** wetlook pantyhose socks uniforms

---

Catalog Number tws-410-1782 ***Price:*** *$8.00 USD*

93S01 - Raw Footage 1993 Up to HD - School Uniform Swim - CAM 2 Add to Cart

Behind the scenes with Jo, Sammi, Keeley and Micki.

Click for Pics

Producer: Wamtec **Distributor:** Wamtec **Year:** 1993 **Country of Origin:** USA
Length: 28 minutes **File Size:** 884 Megabytes **File Format:** H264-MP4
Screen Size: 1920 x 1080 **Keywords:** wetlook pantyhose socks uniforms underwater

---

Catalog Number tws-410-1781 ***Price:*** *$8.00 USD*

93N01 - Raw Footage 1993 Up to HD - School Uniform Swim - CAM 1 Add to Cart

Behind the scenes with Jo, Sammi, Keeley and Micki.

Click for Pics

Producer: Wamtec **Distributor:** Wamtec **Year:** 1993 **Country of Origin:** USA
Length: 34 minutes **File Size:** 1061 Megabytes **File Format:** H264-MP4
Screen Size: 1920 x 1080 **Keywords:** wetlook pantyhose socks uniforms

---

Click for Pics

Catalog Number tws-410-1780 ***Price:*** *$7.00 USD*

PM3_1 - Classic Gunge 2004 - Upscaled to HD - Lisa & Louisa Add to Cart

Vintage Model Archives

Producer: LMP **Distributor:** Wamtec **Year:** 2004 **Country of Origin:** UK
Length: 16 minutes **File Size:** 499 Megabytes **File Format:** H264-MP4
Screen Size: 1920 x 1080 **Keywords:** messy gunge slime pantyhose

---

Click for Pics

Catalog Number tws-410-1779 ***Price:*** *$7.00 USD*

PM2_6 - Classic Gunge 2004 - Upscaled to HD - Michelle & Kim Add to Cart

Vintage Model Archives

Producer: LMP **Distributor:** Wamtec **Year:** 2004 **Country of Origin:** UK
Length: 19 minutes **File Size:** 614 Megabytes **File Format:** H264-MP4
Screen Size: 1920 x 1080 **Keywords:** messy gunge slime pantyhose

---

Click for Pics

Catalog Number tws-410-1778 ***Price:*** *$7.00 USD*

PM2_2 - Classic Gunge 2004 - Upscaled to HD - Nicky & Steph Add to Cart

Vintage Model Archives

Producer: LMP **Distributor:** Wamtec **Year:** 2004 **Country of Origin:** UK
Length: 19 minutes **File Size:** 591 Megabytes **File Format:** H264-MP4
Screen Size: 1920 x 1080 **Keywords:** messy gunge slime pantyhose

---

Click for Pics

Catalog Number tws-410-1777 ***Price:*** *$7.00 USD*

PM2_1 - Classic Gunge 2004 - Upscaled to HD - Tanika & Emma Add to Cart

Vintage Model Archives

Producer: LMP **Distributor:** Wamtec **Year:** 2004 **Country of Origin:** UK
Length: 19 minutes **File Size:** 612 Megabytes **File Format:** H264-MP4
Screen Size: 1920 x 1080 **Keywords:** messy gunge slime pantyhose wetlook

---

Click for Pics

Catalog Number tws-410-1776 ***Price:*** *$4.00 USD*

MS01-5 - EBP Underwater Shoot 2003 - Upscaled to HD - Exploring Add to Cart

Vintage Model Archives

Producer: EBP Prods. **Distributor:** Wamtec **Year:** 2003 **Country of Origin:** USA
Length: 7 minutes **File Size:** 269 Megabytes **File Format:** H264-MP4
Screen Size: 1920 x 1080 **Keywords:** underwater breatholding

---

Click for Pics

Catalog Number tws-410-1775 ***Price:*** *$6.00 USD*

BEN30_4 - EBP Underwater Tank Shoot 2003 - Upscaled to HD Add to Cart

Vintage Model Archives

Producer: EBP Prods. **Distributor:** Wamtec **Year:** 2003 **Country of Origin:** USA

Length: 18 minutes **File Size:** 560 Megabytes **File Format:** H264-MP4
Screen Size: 1920 x 1080 **Keywords:** underwater breatholding

---

Click for Pics

Catalog Number tws-410-1774 ***Price:*** *$7.00 USD*

BEN28_2 - EBP Underwater Tank Shoot 2003 - Upscaled to HD Add to Cart

Vintage Model Archives

Producer: EBP Prods. **Distributor:** Wamtec **Year:** 2003 **Country of Origin:** USA
Length: 22 minutes **File Size:** 685 Megabytes **File Format:** H264-MP4
Screen Size: 1920 x 1080 **Keywords:** underwater breatholding

---

Click for Pics

Catalog Number tws-410-1773 ***Price:*** *$7.00 USD*

BEN26_4 - EBP Underwater Tank Shoot 2003 - Upscaled to HD Add to Cart

Vintage Model Archives

Producer: EBP Prods. **Distributor:** Wamtec **Year:** 2003 **Country of Origin:** USA
Length: 26 minutes **File Size:** 813 Megabytes **File Format:** H264-MP4
Screen Size: 1920 x 1080 **Keywords:** underwater breatholding

---

Click for Pics

Catalog Number tws-410-1772 ***Price:*** *$0.00 USD*

BEN25_2 - EBP Shoot 2003 - Upscaled to HD pre-shoot prep Add to Cart

Vintage Model Archives

Producer: EBP Prods. **Distributor:** Wamtec **Year:** 2003 **Country of Origin:** USA
Length: 15 minutes **File Size:** 462 Megabytes **File Format:** H264-MP4
Screen Size: 1920 x 1080 **Keywords:** pre-shoot footage

Click for Pics

Catalog Number tws-410-1771 ***Price:*** *$2.00 USD*

166749A - LM Vintage Wetlook 2002 in HD - Wet Jeans in Paris Add to Cart

Vintage Model Archives

Producer: LMP **Distributor:** Wamtec **Year:** 2002 **Country of Origin:** UK
Length: 4 minutes **File Size:** 137 Megabytes **File Format:** H264-MP4
Screen Size: 1920 x 1080 **Keywords:** wetlook pantyhose

Click for Pics

Catalog Number tws-410-1770 ***Price:*** *$5.00 USD*

166743_3 - LM Vintage Wetlook 2002 - Upscaled to HD - Suit Wash Add to Cart

Vintage Model Archives

Producer: LMP **Distributor:** Wamtec **Year:** 2002 **Country of Origin:** UK
Length: 20 minutes **File Size:** 632 Megabytes **File Format:** H264-MP4
Screen Size: 1920 x 1080 **Keywords:** wetlook pantyhose

Click for Pics

Catalog Number tws-410-1769 ***Price:*** *$3.00 USD*

166742A1 - LM Vintage Wetlook 2002 - Upscaled to HD - Pool Party Add to Cart

Vintage Model Archives

Producer: LMP **Distributor:** Wamtec **Year:** 2002 **Country of Origin:** UK
Length: 5 minutes **File Size:** 154 Megabytes **File Format:** H264-MP4
Screen Size: 1920 x 1080 **Keywords:** wetlook pantyhose

Click for Pics

Catalog Number tws-410-1768 ***Price:*** *$4.00 USD*

166711B3 - LM Vintage Wetlook 2002 - Upscaled to HD - Bath Girls Add to Cart

Vintage Model Archives

Producer: LMP **Distributor:** Wamtec **Year:** 2002 **Country of Origin:** UK
Length: 8 minutes **File Size:** 262 Megabytes **File Format:** H264-MP4
Screen Size: 1920 x 1080 **Keywords:** wetlook pantyhose boots

---

Click for Pics

Catalog Number tws-410-1767 ***Price:*** *$6.00 USD*

exm300 - Pie Girls series 2004 Upscaled to HD - Sherri`s custom Add to Cart

Vintage Model Archives

Producer: LSP & Wamtec **Distributor:** Wamtec **Year:** 2004 **Country of Origin:** USA
Length: 34 minutes **File Size:** 1042 Megabytes **File Format:** H264-MP4
Screen Size: 1920 x 1080 **Keywords:** messy pies xrated

Click for Pics

Catalog Number tws-410-1766 ***Price:*** *$4.00 USD*

exm258 - Pie Girls series 2004 Up to HD - Pie Fiasco part 2 Add to Cart

Vintage Model Archives

Producer: LSP & Wamtec **Distributor:** Wamtec **Year:** 2004 **Country of Origin:** USA
Length: 9 minutes **File Size:** 286 Megabytes **File Format:** H264-MP4
Screen Size: 1920 x 1080 **Keywords:** messy pies xrated

Click for Pics

Catalog Number tws-410-1765 ***Price:*** *$4.00 USD*

exm257 - Pie Girls series 2004 Up to HD - Pie Fiasco part 1 Add to Cart

Vintage Model Archives

Producer: LSP & Wamtec **Distributor:** Wamtec **Year:** 2004 **Country of Origin:** USA
Length: 8 minutes **File Size:** 258 Megabytes **File Format:** H264-MP4
Screen Size: 1920 x 1080 **Keywords:** messy pies xrated

Click for Pics

Catalog Number tws-410-1764 ***Price:*** *$7.00 USD*

exm251 - Pie Girls series 2004 Upscaled to HD - Louise Add to Cart

Vintage Model Archives

Producer: LSP & Wamtec **Distributor:** Wamtec **Year:** 2004 **Country of Origin:** USA

Length: 20 minutes **File Size:** 621 Megabytes **File Format:** H264-MP4
Screen Size: 1920 x 1080 **Keywords:** messy pies xrated

Click for Pics

Catalog Number tws-410-1763 ***Price:*** *$7.00 USD*

29517A1 - Fathom Scuba Girls 1993 Upscaled to HD Add to Cart

Vintage Model Archives

Producer: Fathom Films/Wamtec **Distributor:** Wamtec **Year:** 1993 **Country of Origin:** USA
Length: 18 minutes **File Size:** 675 Megabytes **File Format:** H264-MP4
Screen Size: 1920 x 1080 **Keywords:** underwater rebreather long hose

---

Click for Pics

Catalog Number tws-410-1762 ***Price:*** *$3.00 USD*

29515A3 - Fathom Scuba Girls 1993 Upscaled to HD Add to Cart

Vintage Model Archives

Producer: Fathom Films/Wamtec **Distributor:** Wamtec **Year:** 1993 **Country of Origin:** USA
Length: 19 minutes **File Size:** 744 Megabytes **File Format:** H264-MP4
Screen Size: 1920 x 1080 **Keywords:** underwater vintage scuba

---

Click for Pics

Catalog Number tws-410-1761 ***Price:*** *$7.00 USD*

29512B1 - Fathom Scuba Girls 1993 Upscaled to HD Add to Cart

Vintage Model Archives

Producer: Fathom Films/Wamtec **Distributor:** Wamtec **Year:** 1993 **Country of Origin:** USA
Length: 19 minutes **File Size:** 744 Megabytes **File Format:** H264-MP4
Screen Size: 1920 x 1080 **Keywords:** underwater vintage scuba

---

Click for Pics

Catalog Number tws-410-1760 ***Price:*** *$7.00 USD*

29502B2 - Fathom Scuba Girls 1993 Upscaled to HD Add to Cart

Vintage Model Archives

Producer: Fathom Films/Wamtec **Distributor:** Wamtec **Year:** 1993 **Country of Origin:** USA
Length: 20 minutes **File Size:** 769 Megabytes **File Format:** H264-MP4
Screen Size: 1920 x 1080 **Keywords:** underwater vintage scuba

---

Click for Pics

Catalog Number tws-410-1759 ***Price:*** *$7.00 USD*

DVW29_1 - Wetlook Shoot Up to HD - The 1994 Roster of Models Add to Cart

This was the 1994 group of 8 girls I brought over from the UK to my Florida Ranch - a great bunch.

Producer: Wamtec **Distributor:** Wamtec **Year:** 1994 **Country of Origin:** USA
Length: 17 minutes **File Size:** 535 Megabytes **File Format:** H264-MP4
Screen Size: 1920 x 1080 **Keywords:** wetlook pantyhose boots

---

Click for Pics

Catalog Number tws-410-1758 ***Price:*** *$7.00 USD*

DVW28_3 - Wetlook Shoots 1996 Up to HD - Cheerleaders Pool Party Add to Cart

Our sponsor Tom invited us to bring our girls over to his house in Tampa for this shoot.

Producer: Wamtec **Distributor:** Wamtec **Year:** 1996 **Country of Origin:** USA
Length: 22 minutes **File Size:** 691 Megabytes **File Format:** H264-MP4
Screen Size: 1920 x 1080 **Keywords:** wetlook pantyhose underwater cheerleader socks sneaker

---

Click for Pics

Catalog Number tws-410-1757 ***Price:*** *$12.00 USD*

DVWET25_1 - Wetlook Shoots 1996 Up to HD - Dunk Tank Pool Party Add to Cart

We did some crazy stuff at my house and pool in 1996. 30 years ago, and I remember it well.

Producer: Wamtec **Distributor:** Wamtec **Year:** 1996 **Country of Origin:** USA
Length: 56 minutes **File Size:** 1764 Megabytes **File Format:** H264-MP4
Screen Size: 1920 x 1080 **Keywords:** wetlook pantyhose dunktank underwater

---

Click for Pics

Catalog Number tws-410-1756 ***Price:*** *$9.00 USD*

DVWET21_2 - Wetlook Shoots 1994 Up to HD - Musical Chairs Game Add to Cart

We shot this in Umatilla in 1994 with April, Sarah, Sammi, Lisa D. and Keeley - great fun !!

Producer: Wamtec **Distributor:** Wamtec **Year:** 1994 **Country of Origin:** USA
Length: 33 minutes **File Size:** 1045 Megabytes **File Format:** H264-MP4
Screen Size: 1920 x 1080 **Keywords:** wetlook pantyhose underwater

---

Click for Pics

Catalog Number tws-410-1755 ***Price:*** *$6.00 USD*

L059 - Messy Shoots 2005 - Upscaled to HD - Chocolate Bath Add to Cart

Nicole (aka Taylor) and Lily-Rose

Producer: Wamtec & TZ Models **Distributor:** Wamtec **Year:** 2005 **Country of Origin:** USA
Length: 13 minutes **File Size:** 406 Megabytes **File Format:** H264-MP4
Screen Size: 1920 x 1080 **Keywords:** messy chocolate gunge

Click for Pics

Catalog Number tws-410-1754 ***Price:*** *$6.00 USD*

L053 - Messy Shoots 2005 - Upscaled to HD - Lily-Rose & Cameron Add to Cart

Vintage Model Archives

Producer: Wamtec & TZ Models **Distributor:** Wamtec **Year:** 2005 **Country of Origin:** USA
Length: 9 minutes **File Size:** 290 Megabytes **File Format:** H264-MP4
Screen Size: 1920 x 1080 **Keywords:** messy gunge slime

Click for Pics

Catalog Number tws-410-1753 ***Price:*** *$8.00 USD*

G006 - Messy Shoots 2005 - Upscaled to HD - Mary-Jane custom 2 Add to Cart

Vintage Model Archives

Producer: Wamtec & TZ Models **Distributor:** Wamtec **Year:** 2005 **Country of Origin:** USA

Length: 30 minutes **File Size:** 928 Megabytes **File Format:** H264-MP4
Screen Size: 1920 x 1080 **Keywords:** messy gunge chocolate hairwash

---

Click for Pics

Catalog Number tws-410-1752 ***Price:*** *$6.00 USD*

G005 - Messy Shoots 2005 - Upscaled to HD - Mary-Jane custom 1 Add to Cart

Vintage Model Archives

Producer: Wamtec & TZ Models **Distributor:** Wamtec **Year:** 2005 **Country of Origin:** USA
Length: 21 minutes **File Size:** 672 Megabytes **File Format:** H264-MP4
Screen Size: 1920 x 1080 **Keywords:** messy hairwash food

Click for Pics

Catalog Number tws-410-1751 ***Price:*** *$7.00 USD*

34817_3 - Vintage EBP UW Shoots 1985 - Upscaled to HD Add to Cart

Vintage Model Archives

Producer: EBP Prods. **Distributor:** Wamtec **Year:** 1985 **Country of Origin:** USA
Length: 16 minutes **File Size:** 500 Megabytes **File Format:** H264-MP4
Screen Size: 1920 x 1080 **Keywords:** underwater breatholding

---

Click for Pics

Catalog Number tws-410-1750 ***Price:*** *$7.00 USD*

34814_3 - Vintage EBP UW Shoots 1985 - Upscaled to HD Add to Cart

Vintage Model Archives

Producer: EBP Prods. **Distributor:** Wamtec **Year:** 1985 **Country of Origin:** USA
Length: 16 minutes **File Size:** 507 Megabytes **File Format:** H264-MP4
Screen Size: 1920 x 1080 **Keywords:** underwater breatholding

---

Click for Pics

Catalog Number tws-410-1749 ***Price:*** *$0.00 USD*

34808 - Vintage EBP UW Shoots 1985 - SLIDESHOW Add to Cart

Vintage Model Archives

Producer: EBP Prods. **Distributor:** Wamtec **Year:** 1985 **Country of Origin:** USA
Length: 15 minutes **File Size:** 464 Megabytes **File Format:** H264-MP4
Screen Size: 1920 x 1080 **Keywords:** underwater slideshow

Click for Pics

Catalog Number tws-410-1748 ***Price:*** *$6.00 USD*

34806_6 - Vintage EBP UW Shoots 1985 - Upscaled to HD Add to Cart

Vintage Model Archives

Producer: EBP Prods. **Distributor:** Wamtec **Year:** 1985 **Country of Origin:** USA
Length: 15 minutes **File Size:** 469 Megabytes **File Format:** H264-MP4
Screen Size: 1920 x 1080 **Keywords:** underwater breatholding

---

Click for Pics

Catalog Number tws-410-1747 ***Price:*** *$7.00 USD*

34802_6 - Vintage EBP UW Shoots 1985 - Upscaled to HD Add to Cart

Vintage Model Archives

Producer: EBP Prods. **Distributor:** Wamtec **Year:** 1985 **Country of Origin:** USA
Length: 27 minutes **File Size:** 1046 Megabytes **File Format:** H264-MP4
Screen Size: 1920 x 1080 **Keywords:** underwater breatholding

---

Click for Pics

Catalog Number tws-410-1746 ***Price:*** *$8.00 USD*

JT22_2 - Vintage Canadian DunkTank series 2001 - Upscaled to HD Add to Cart

Vintage Model Archives

Producer: JT Prods & Wamtec **Distributor:** Wamtec **Year:** 2001 **Country of Origin:** USA
Length: 33 minutes **File Size:** 1031 Megabytes **File Format:** H264-MP4
Screen Size: 1920 x 1080 **Keywords:** wetlook dunktank

Click for Pics

Catalog Number tws-410-1745 ***Price:*** *$8.00 USD*

JT10_2 - Vintage Canadian DunkTank series 2001 - Upscaled to HD Add to Cart

Vintage Model Archives

Producer: JT Prods & Wamtec **Distributor:** Wamtec **Year:** 2001 **Country of Origin:** USA
Length: 51 minutes **File Size:** 1599 Megabytes **File Format:** H264-MP4
Screen Size: 1920 x 1080 **Keywords:** wetlook dunktank

Click for Pics

Catalog Number tws-410-1744 ***Price:*** *$8.00 USD*

JT06_2 - Vintage Canadian DunkTank series 2001 - Upscaled to HD Add to Cart

Vintage Model Archives

Producer: JT Prods & Wamtec **Distributor:** Wamtec **Year:** 2001 **Country of Origin:** USA
Length: 34 minutes **File Size:** 1055 Megabytes **File Format:** H264-MP4
Screen Size: 1920 x 1080 **Keywords:** wetlook dunktank

Click for Pics

Catalog Number tws-410-1743 ***Price:*** *$8.00 USD*

JT01_2 - Vintage Canadian DunkTank series 2001 - Upscaled to HD Add to Cart

Vintage Model Archives

Producer: JT Prods & Wamtec **Distributor:** Wamtec **Year:** 2001 **Country of Origin:** USA
Length: 33 minutes **File Size:** 1028 Megabytes **File Format:** H264-MP4
Screen Size: 1920 x 1080 **Keywords:** wetlook dunktank

Click for Pics

Catalog Number tws-410-1742 ***Price:*** *$6.00 USD*

PV132 - PieVids 2003 Upscaled to HD - Christina & Charlee pt 2 Add to Cart

Vintage Model Archives

Producer: LSP & Wamtec **Distributor:** Wamtec **Year:** 2003 **Country of Origin:** USA

Length: 13 minutes **File Size:** 396 Megabytes **File Format:** H264-MP4
Screen Size: 1920 x 1080 **Keywords:** messy pies gunge

Click for Pics

Catalog Number tws-410-1741 ***Price:*** *$6.00 USD*

PV131 - PieVids 2003 Upscaled to HD - Christina & Charlee pt 1 Add to Cart

Vintage Model Archives

Producer: LSP & Wamtec **Distributor:** Wamtec **Year:** 2003 **Country of Origin:** USA
Length: 21 minutes **File Size:** 648 Megabytes **File Format:** H264-MP4
Screen Size: 1920 x 1080 **Keywords:** messy pies gunge xrated

---

Click for Pics

Catalog Number tws-410-1740 ***Price:*** *$7.00 USD*

PV128 - PieVids 2003 Upscaled to HD - The Bucci Twins Add to Cart

Vintage Model Archives

Producer: LSP & Wamtec **Distributor:** Wamtec **Year:** 2003 **Country of Origin:** USA
Length: 16 minutes **File Size:** 510 Megabytes **File Format:** H264-MP4
Screen Size: 1920 x 1080 **Keywords:** messy pies gunge

Click for Pics

Catalog Number tws-410-1739 ***Price:*** *$5.00 USD*

PV115 - PieVids 2003 Upscaled to HD - Asia Carrera Add to Cart

Vintage Model Archives

Producer: LSP & Wamtec **Distributor:** Wamtec **Year:** 2003 **Country of Origin:** USA
Length: 6 minutes **File Size:** 188 Megabytes **File Format:** H264-MP4
Screen Size: 1920 x 1080 **Keywords:** messy pies gunge

Click for Pics

Catalog Number tws-410-1738 ***Price:*** *$6.00 USD*

PV112 - PieVids 2003 Upscaled to HD - Goldie Add to Cart

Vintage Model Archives

Producer: LSP & Wamtec **Distributor:** Wamtec **Year:** 2003 **Country of Origin:** USA
Length: 9 minutes **File Size:** 288 Megabytes **File Format:** H264-MP4
Screen Size: 1920 x 1080 **Keywords:** messy pies gunge foam

Click for Pics

Catalog Number tws-410-1737 ***Price:*** *$7.00 USD*

LC08_1 - Liquid Catfights 2006 Up to HD - Fight Competition Add to Cart

Christina vs Alicia vs Cali vs Ryan

Producer: Wamtec & TZ Models **Distributor:** Wamtec **Year:** 2006 **Country of Origin:** USA
Length: 21 minutes **File Size:** 818 Megabytes **File Format:** H264-MP4
Screen Size: 1920 x 1080 **Keywords:** underwater catfight stockings

---

Click for Pics

Catalog Number tws-410-1736 ***Price:*** *$7.00 USD*

LC07_6 - Liquid Catfights 2006 Up to HD - Scuba girls catfight Add to Cart

Vintage Model Archives - Joyce and Toni

Producer: Wamtec & TZ Models **Distributor:** Wamtec **Year:** 2006 **Country of Origin:** USA
Length: 20 minutes **File Size:** 780 Megabytes **File Format:** H264-MP4
Screen Size: 1920 x 1080 **Keywords:** underwater catfight scubs

---

Click for Pics

Catalog Number tws-410-1735 ***Price:*** *$7.00 USD*

LC07_3 - Liquid Catfights 2006 Upscaled to HD - Ryan vs Cali Add to Cart

Vintage Model Archives

Producer: Wamtec & TZ Models **Distributor:** Wamtec **Year:** 2006 **Country of Origin:** USA
Length: 20 minutes **File Size:** 783 Megabytes **File Format:** H264-MP4
Screen Size: 1920 x 1080 **Keywords:** underwater catfight stockings

---

Click for Pics

Catalog Number tws-410-1734 ***Price:*** *$7.00 USD*

LC06_3 - Liquid Catfights 2006 Upscaled to HD - Sandy vs Tatiana Add to Cart

Vintage Model Archives

Producer: Wamtec & TZ Models **Distributor:** Wamtec **Year:** 2006 **Country of Origin:** USA
Length: 20 minutes **File Size:** 766 Megabytes **File Format:** H264-MP4
Screen Size: 1920 x 1080 **Keywords:** underwater catfight stockings

---

Click for Pics

Catalog Number tws-410-1733 ***Price:*** *$7.00 USD*

LMN3_3 - LMP Wetlook 2005 Upscaled to HD - Viv and Charlotte Add to Cart

Vintage Model Archives

Producer: LMP **Distributor:** Wamtec **Year:** 2005 **Country of Origin:** UK
Length: 19 minutes **File Size:** 591 Megabytes **File Format:** H264-MP4
Screen Size: 1920 x 1080 **Keywords:** wetlook pantyhose

Click for Pics

Catalog Number tws-410-1732 ***Price:*** *$7.00 USD*

LMN2_5 - LMP Wetlook 2005 Upscaled to HD - Emma & Michelle Add to Cart

Vintage Model Archives

Producer: LMP **Distributor:** Wamtec **Year:** 2005 **Country of Origin:** UK
Length: 19 minutes **File Size:** 587 Megabytes **File Format:** H264-MP4
Screen Size: 1920 x 1080 **Keywords:** wetlook pantyhose stockings

---

Click for Pics

Catalog Number tws-410-1731 ***Price:*** *$7.00 USD*

LMN2_2 - LMP Wetlook 2005 Up to HD - Charlote & Tanika & Sammie Add to Cart

Vintage Model Archives

Producer: LMP **Distributor:** Wamtec **Year:** 2005 **Country of Origin:** UK

Length: 26 minutes **File Size:** 838 Megabytes **File Format:** H264-MP4
Screen Size: 1920 x 1080 **Keywords:** wetlook pantyhose

Click for Pics

Catalog Number tws-410-1730 ***Price:*** *$7.00 USD*

LMN1_7 - LMP Wetlook 2005 Upscaled to HD - Emma & Tanika Add to Cart

Vintage Model Archives

Producer: LMP **Distributor:** Wamtec **Year:** 2005 **Country of Origin:** UK
Length: 20 minutes **File Size:** 618 Megabytes **File Format:** H264-MP4
Screen Size: 1920 x 1080 **Keywords:** wetlook pantyhose boots

---

Click for Pics

Catalog Number tws-410-1729 ***Price:*** *$5.00 USD*

PM5_7 - LMP Gunge 2005 Upscaled to HD - Steph Add to Cart

Vintage Model Archives

Producer: LMP **Distributor:** Wamtec **Year:** 2005 **Country of Origin:** UK
Length: 7 minutes **File Size:** 207 Megabytes **File Format:** H264-MP4
Screen Size: 1920 x 1080 **Keywords:** messy gunge slime pantyhose

---

Click for Pics

Catalog Number tws-410-1728 ***Price:*** *$7.00 USD*

PM3_3 - LMP Gunge 2005 Upscaled to HD - Kelly & Kim Add to Cart

Vintage Model Archives

Producer: LMP **Distributor:** Wamtec **Year:** 2005 **Country of Origin:** UK
Length: 20 minutes **File Size:** 626 Megabytes **File Format:** H264-MP4
Screen Size: 1920 x 1080 **Keywords:** messy gunge slime pantyhose wetlook

---

Click for Pics

Catalog Number tws-410-1727 ***Price:*** *$6.00 USD*

PM1_7 - LMP Gunge 2005 Upscaled to HD - Lisa and Viv Add to Cart

Vintage Model Archives

Producer: LMP **Distributor:** Wamtec **Year:** 2005 **Country of Origin:** UK
Length: 14 minutes **File Size:** 459 Megabytes **File Format:** H264-MP4
Screen Size: 1920 x 1080 **Keywords:** messy gunge slime pantyhose

---

Click for Pics

Catalog Number tws-410-1726 ***Price:*** *$6.00 USD*

LM17_2 - LMP Gunge 2005 Upscaled to HD - Nicky Add to Cart

Vintage Model Archives

Producer: LMP **Distributor:** Wamtec **Year:** 2005 **Country of Origin:** UK
Length: 11 minutes **File Size:** 348 Megabytes **File Format:** H264-MP4
Screen Size: 1920 x 1080 **Keywords:** messy gunge slime pantyhose

---

Click for Pics

Catalog Number tws-410-1725 ***Price:*** *$3.00 USD*

MS10_4 - Mermaid Secrets Series 2003 Up to HD - Nude Freediving Add to Cart

Vintage Model Archives

Producer: EBP Prods. **Distributor:** Wamtec **Year:** 2003 **Country of Origin:** USA
Length: 7 minutes **File Size:** 318 Megabytes **File Format:** H264-MP4
Screen Size: 1920 x 1080 **Keywords:** underwater breatholding

---

Click for Pics

Catalog Number tws-410-1724 ***Price:*** *$2.00 USD*

MS06-1 - Mermaid Secrets Series 2003 Upscaled to HD - Tanked Add to Cart

Vintage Model Archives

Producer: EBP Prods. **Distributor:** Wamtec **Year:** 2003 **Country of Origin:** USA
Length: 7 minutes **File Size:** 338 Megabytes **File Format:** H264-MP4
Screen Size: 1920 x 1080 **Keywords:** underwater breatholding

---

Click for Pics

Catalog Number tws-410-1723 ***Price:*** *$3.00 USD*

MS04_6 - Mermaid Secrets Series 2003 Up to HD - nude freediving Add to Cart

Vintage Model Archives

Producer: EBP Prods. **Distributor:** Wamtec **Year:** 2003 **Country of Origin:** USA
Length: 7 minutes **File Size:** 338 Megabytes **File Format:** H264-MP4
Screen Size: 1920 x 1080 **Keywords:** underwater breatholding

---

Click for Pics

Catalog Number tws-410-1722 ***Price:*** *$0.00 USD*

MS01_1 - Mermaid Secrets Series 2003 Upscaled to HD Add to Cart

Vintage Model Archives

Producer: EBP Prods. **Distributor:** Wamtec **Year:** 2003 **Country of Origin:** USA
Length: 12 minutes **File Size:** 480 Megabytes **File Format:** H264-MP4
Screen Size: 1920 x 1080 **Keywords:** pre-shoot footage

Click for Pics

Catalog Number tws-410-1721 ***Price:*** *$5.00 USD*

DVW08_2 - Wetlook 1993 Up to HD - Sammi Add to Cart

Vintage Model Archives

Producer: LSP & Wamtec **Distributor:** Wamtec **Year:** 1993 **Country of Origin:** USA
Length: 10 minutes **File Size:** 317 Megabytes **File Format:** H264-MP4
Screen Size: 1920 x 1080 **Keywords:** wetlook stockings

Click for Pics

Catalog Number tws-410-1720 ***Price:*** *$4.00 USD*

DVW06_6 - Wetlook 1998 Up to HD - Jo Hobbs hairwash Add to Cart

Vintage Model Archives

Producer: Wamtec **Distributor:** Wamtec **Year:** 1998 **Country of Origin:** USA

Length: 9 minutes **File Size:** 276 Megabytes **File Format:** H264-MP4
Screen Size: 1920 x 1080 **Keywords:** wetlook pantyhose hairwash

---

Click for Pics

Catalog Number tws-410-1719 ***Price:*** *$3.00 USD*

DVW04_7 - Wetlook 1993 Up to HD - Jo Bache Add to Cart

Vintage Model Archives

Producer: Wamtec **Distributor:** Wamtec **Year:** 1993 **Country of Origin:** USA
Length: 6 minutes **File Size:** 194 Megabytes **File Format:** H264-MP4
Screen Size: 1920 x 1080 **Keywords:** wetlook pantyhose

Click for Pics

Catalog Number tws-410-1718 ***Price:*** *$3.00 USD*

DVW04_2 - Wetlook 1998 Up to HD - Tracie + Wendy + JC Add to Cart

Vintage Model Archives

Producer: Wamtec **Distributor:** Wamtec **Year:** 1998 **Country of Origin:** USA
Length: 8 minutes **File Size:** 243 Megabytes **File Format:** H264-MP4
Screen Size: 1920 x 1080 **Keywords:** wetlook pantyhose

Click for Pics

Catalog Number tws-410-1717 ***Price:*** *$7.00 USD*

PV126 - Pie Shoot 2004 - Up to HD - Lauren Add to Cart

Vintage Model Archives

Producer: LSP & Wamtec **Distributor:** Wamtec **Year:** 2004 **Country of Origin:** USA
Length: 15 minutes **File Size:** 467 Megabytes **File Format:** H264-MP4
Screen Size: 1920 x 1080 **Keywords:** messy pies gunge

Click for Pics

Catalog Number tws-410-1716 ***Price:*** *$8.00 USD*

PV122 - Pie Shoot 2004 - Up to HD - Bucci Twins in girdles Add to Cart

Vintage Model Archives

Producer: LSP & Wamtec **Distributor:** Wamtec **Year:** 2004 **Country of Origin:** USA
Length: 21 minutes **File Size:** 635 Megabytes **File Format:** H264-MP4
Screen Size: 1920 x 1080 **Keywords:** messy pies gunge girdles

---

Click for Pics

Catalog Number tws-410-1715 ***Price:*** *$7.00 USD*

PV114 - Pie Shoot 2004 - Up to HD - Jill +Asia + Sarah Add to Cart

Vintage Model Archives

Producer: LSP & Wamtec **Distributor:** Wamtec **Year:** 2004 **Country of Origin:** USA
Length: 16 minutes **File Size:** 502 Megabytes **File Format:** H264-MP4
Screen Size: 1920 x 1080 **Keywords:** messy pies gunge

Click for Pics

Catalog Number tws-410-1714 ***Price:*** *$7.00 USD*

PV113 - Pie Shoot 2004 - Up to HD - Taylor & Sarah Add to Cart

Vintage Model Archives

Producer: LSP & Wamtec **Distributor:** Wamtec **Year:** 2004 **Country of Origin:** USA
Length: 20 minutes **File Size:** 614 Megabytes **File Format:** H264-MP4
Screen Size: 1920 x 1080 **Keywords:** messy pies gunge chocolate bondage

---

Click for Pics

Catalog Number tws-410-1713 ***Price:*** *$4.00 USD*

TS01_a - TZ 1998 - Up to HD - Tracie at the Springs #2 Add to Cart

Vintage Model Archives

Producer: Wamtec & TZ Models **Distributor:** Wamtec **Year:** 1998 **Country of Origin:** USA
Length: 15 minutes **File Size:** 527 Megabytes **File Format:** H264-MP4
Screen Size: 1920 x 1080 **Keywords:** underwater breatholding

---

Click for Pics

Catalog Number tws-410-1712 ***Price:*** *$4.00 USD*

TS01_a - TZ 1998 - Up to HD - Tracie at the Springs #1 Add to Cart

Vintage Model Archives

Producer: Wamtec & TZ Models **Distributor:** Wamtec **Year:** 1998 **Country of Origin:** USA
Length: 15 minutes **File Size:** 537 Megabytes **File Format:** H264-MP4
Screen Size: 1920 x 1080 **Keywords:** underwater breatholding

---

Click for Pics

Catalog Number tws-410-1711 ***Price:*** *$6.00 USD*

BikiniAfternoon 2 Lisa and Tracie - Up to HD Add to Cart

BikiniAfternoon 2 Lisa and Tracie - Up to HD

Producer: Wamtec & TZ Models **Distributor:** Wamtec **Year:** 1998 **Country of Origin:** USA
Length: 28 minutes **File Size:** 887 Megabytes **File Format:** H264-MP4
Screen Size: 1920 x 1080 **Keywords:** underwater breatholding

---

Click for Pics

Catalog Number tws-410-1710 ***Price:*** *$6.00 USD*

BikiniAfternoon 1 Lisa and Tracie - Up to HD Add to Cart

Tracie and Lisa V

Producer: Wamtec & TZ Models **Distributor:** Wamtec **Year:** 1998 **Country of Origin:** USA
Length: 25 minutes **File Size:** 771 Megabytes **File Format:** H264-MP4
Screen Size: 1920 x 1080 **Keywords:** underwater breatholding

---

Click for Pics

Catalog Number tws-410-1709 ***Price:*** *$6.00 USD*

166755A - Vintage LMP Wetlook 2001 - Upscaled to HD - Sally Add to Cart

Vintage Model Archives

Producer: LMP & Wamtec **Distributor:** Wamtec **Year:** 2001 **Country of Origin:** UK

Length: 24 minutes **File Size:** 745 Megabytes **File Format:** H264-MP4
Screen Size: 1920 x 1080 **Keywords:** wetlook pantyhose boots

---

Click for Pics

Catalog Number tws-410-1708 ***Price:*** *$4.00 USD*

166747B - Vintage LMP Wetlook 2001 - Up to HD - Fun in Paris Add to Cart

Vintage Model Archives

Producer: LMP & Wamtec **Distributor:** Wamtec **Year:** 2001 **Country of Origin:** UK
Length: 11 minutes **File Size:** 343 Megabytes **File Format:** H264-MP4
Screen Size: 1920 x 1080 **Keywords:** wetlook pantyhose

Click for Pics

Catalog Number tws-410-1707 ***Price:*** *$6.00 USD*

166744A - Vintage LMP Wetlook 2001 - Upscaled to HD - Pool Party Add to Cart

Vintage Model Archives

Producer: LMP & Wamtec **Distributor:** Wamtec **Year:** 2001 **Country of Origin:** UK
Length: 13 minutes **File Size:** 414 Megabytes **File Format:** H264-MP4
Screen Size: 1920 x 1080 **Keywords:** wetlook pantyhose

Click for Pics

Catalog Number tws-410-1706 ***Price:*** *$1.00 USD*

166722 - Vintage LMP Wetlook 2001 - Upscaled to HD - Tina Add to Cart

Vintage Model Archives

Producer: LMP & Wamtec **Distributor:** Wamtec **Year:** 2001 **Country of Origin:** UK
Length: 6 minutes **File Size:** 180 Megabytes **File Format:** H264-MP4
Screen Size: 1920 x 1080 **Keywords:** wetlook pantyhose

Click for Pics

Catalog Number tws-410-1705 ***Price:*** *$3.00 USD*

166701B - Vintage LMP Wetlook 2001 - Upscaled to HD - Jules Add to Cart

Vintage Model Archives

Producer: LMP & Wamtec **Distributor:** Wamtec **Year:** 2001 **Country of Origin:** UK
Length: 7 minutes **File Size:** 216 Megabytes **File Format:** H264-MP4
Screen Size: 1920 x 1080 **Keywords:** wetlook pantyhose

Click for Pics

Catalog Number tws-410-1704 ***Price:*** *$4.00 USD*

T193c6 - EW & MK Wam Shoot 2005 - Upscaled to HD Add to Cart

Vintage Model Archives

Producer: Digital Pro & Wamtec **Distributor:** Wamtec **Year:** 2005 **Country of Origin:** USA
Length: 8 minutes **File Size:** 249 Megabytes **File Format:** H264-MP4
Screen Size: 1920 x 1080 **Keywords:** messy pantyhose mud wetlook

---

Click for Pics

Catalog Number tws-410-1703 ***Price:*** *$6.00 USD*

t192c4 - EW & MK Wam Shoot 2005 - Upscaled to HD Add to Cart

Vintage Model Archives

Producer: Digital Pro & Wamtec **Distributor:** Wamtec **Year:** 2005 **Country of Origin:** USA
Length: 10 minutes **File Size:** 306 Megabytes **File Format:** H264-MP4
Screen Size: 1920 x 1080 **Keywords:** messy pantyhose welook mud

---

Click for Pics

Catalog Number tws-410-1702 ***Price:*** *$6.00 USD*

t162c5 - EW & MK Wam Shoot 2005 - Upscaled to HD Add to Cart

Vintage Model Archives

Producer: Digital Pro & Wamtec **Distributor:** Wamtec **Year:** 2005 **Country of Origin:** USA
Length: 11 minutes **File Size:** 339 Megabytes **File Format:** H264-MP4
Screen Size: 1920 x 1080 **Keywords:** messy pantyhose chocolate

---

Click for Pics

Catalog Number tws-410-1701 ***Price:*** *$6.00 USD*

t162c1 - EW & MK Wam Shoot 2005 - Upscaled to HD Add to Cart

Vintage Model Archives

Producer: Digital Pro & Wamtec **Distributor:** Wamtec **Year:** 2005 **Country of Origin:** USA
Length: 11 minutes **File Size:** 349 Megabytes **File Format:** H264-MP4
Screen Size: 1920 x 1080 **Keywords:** messy pantyhose chocolate

---

Click for Pics

Catalog Number tws-410-1700 ***Price:*** *$1.00 USD*

34818A_3 - Vintage Underwater 1988 - pre-shoot footage Add to Cart

Vintage Model Archives

Producer: EBP Prods. **Distributor:** Wamtec **Year:** 1988 **Country of Origin:** USA
Length: 12 minutes **File Size:** 361 Megabytes **File Format:** H264-MP4
Screen Size: 1920 x 1080 **Keywords:** pre-shoot footage

Click for Pics

Catalog Number tws-410-1699 ***Price:*** *$6.00 USD*

3410_4 - Vintage Underwater Tests 1988 - Upscaled to HD Add to Cart

Vintage Model Archives

Producer: EBP Prods. **Distributor:** Wamtec **Year:** 1988 **Country of Origin:** USA
Length: 15 minutes **File Size:** 458 Megabytes **File Format:** H264-MP4
Screen Size: 1920 x 1080 **Keywords:** underwater scuba

Click for Pics

Catalog Number tws-410-1698 ***Price:*** *$6.00 USD*

34818_1 - Vintage Underwater Tests 1988 - Upscaled to HD Add to Cart

Vintage Model Archives

Producer: EBP Prods. **Distributor:** Wamtec **Year:** 1988 **Country of Origin:** USA

Length: 16 minutes **File Size:** 496 Megabytes **File Format:** H264-MP4
Screen Size: 1920 x 1080 **Keywords:** underwater breatholding

---

Click for Pics

Catalog Number tws-410-1697 ***Price:*** *$7.00 USD*

34816_4 - Vintage Underwater Tests 1988 - Upscaled to HD Add to Cart

Vintage Model Archives

Producer: EBP Prods. **Distributor:** Wamtec **Year:** 1988 **Country of Origin:** USA
Length: 19 minutes **File Size:** 568 Megabytes **File Format:** H264-MP4
Screen Size: 1920 x 1080 **Keywords:** underwater breatholding

---

Click for Pics

Catalog Number tws-410-1696 ***Price:*** *$4.00 USD*

34811_1 - Vintage Underwater Tests 1988 - Upscaled to HD Add to Cart

Vintage Model Archives

Producer: EBP Prods. **Distributor:** Wamtec **Year:** 1988 **Country of Origin:** USA
Length: 16 minutes **File Size:** 480 Megabytes **File Format:** H264-MP4
Screen Size: 1920 x 1080 **Keywords:** underwater breatholding

---

Click for Pics

Catalog Number tws-410-1695 ***Price:*** *$6.00 USD*

VW19_3 - Custom Wetlook 1990 - Upscaled to HD - Bath Shoot Add to Cart

Vintage Model Archives

Producer: Wamtec & Associates **Distributor:** Wamtec **Year:** 1990 **Country of Origin:** USA
Length: 14 minutes **File Size:** 422 Megabytes **File Format:** H264-MP4
Screen Size: 1920 x 1080 **Keywords:** wetlook stockings

Click for Pics

Catalog Number tws-410-1694 ***Price:*** *$5.00 USD*

VW14_1 - Custom Wetlook 1990 - Upscaled to HD - Custom shoot Add to Cart

Vintage Model Archives

Producer: Wamtec & Associates **Distributor:** Wamtec **Year:** 1990 **Country of Origin:** USA
Length: 13 minutes **File Size:** 417 Megabytes **File Format:** H264-MP4
Screen Size: 1920 x 1080 **Keywords:** wetlook socks heels leggings

---

Page 1 2 3 4 5 6 **7** 8 9 10 11 12 13 14 15 16 17 18 19 20 21 22 23 24

© 2005 - 2026 Vidown and Wamtec upscaled to HD

This site hosted at The Mothership

This site can be **streamed**

All orders over $20 get A FREE CHOICE video from Megastore.Wamtec.com - Choose your Mega file & send your Vidown receipt to me at Wamtec@Comcast.net

Friends

CLICK HERE

... to email me for info about Bulk Orders. We have 30K videos in our archives so if you want many videos you can get a 50% discount if you order 10 or more items, but email me first for information.,

FYI our old Vidown stores contain original videos we made between 1986 and 2008. We are now re-mastering our vintage videos and upscaling them to HD quality, and have started to post new HD versions of our classic scenes. See the new HD versions at our HD Vidown store at EWAM.VIDOWN.COM

Order from our EWAM store and earn a 50% rebate credit from our website at Megastore.Wamtec.com -- Just place your order here and then forward your Vidown receipt to me at wamtec@comcast.net and you can choose free Megastore videos via filenames for up to 50% of the value of your Vidown receipt. Just email me to claim your free Megastore videos and I will send you a download link.

Welcome to the Wamtec upscaled to HD Download store

Your order number will remain valid for 6-7 days. You may download your purchase as often as you wish within that timeframe. Please do not share your number with others. All downloads are logged and checked for unauthorized access.

The minimum total order from this catalog is **$10**

Click any keyword to display a subset of the full catalog

Displaying **100** of **2383** items

Page 1 2 3 4 5 6 7 **8** 9 10 11 12 13 14 15 16 17 18 19 20 21 22 23 24

Click for Pics

Catalog Number tws-410-1693 ***Price:*** *$6.00 USD*

VW11_1 - Custom Wetlook 1990 - Upscaled to HD Add to Cart

Vintage Model Archives

Producer: Wamtec & AVP **Distributor:** Wamtec **Year:** 1990 **Country of Origin:** USA
Length: 16 minutes **File Size:** 507 Megabytes **File Format:** H264-MP4
Screen Size: 1920 x 1080 **Keywords:** wetlook underwater

Click for Pics

Catalog Number tws-410-1692 ***Price:*** *$6.00 USD*

VW08_3 - Custom Wetlook 1990 - Upscaled to HD - Pool Party 1990 Add to Cart

Vintage Model Archives

Producer: Wamtec & Associates **Distributor:** Wamtec **Year:** 1990 **Country of Origin:** USA
Length: 19 minutes **File Size:** 600 Megabytes **File Format:** H264-MP4

Search Catalog by Keyword

Search

Enter your paid order number at

Vidown.com

to access your videos

Display

100 Go

Items per page

Refund Policy

Shopping Cart

Total=**$0.00**

Your total after discounts must be at least **$10** to check out

This site can be **streamed**

Listings sorted by

Screen Size: 1920 x 1080 **Keywords:** wetlook

Click for Pics

Catalog Number tws-410-1691 ***Price:*** *$3.00 USD*

EXM199 - Pie Shoot 2003 - Upscaled HD - kitchen Pies part 2 Add to Cart

Vintage Model Archives

Producer: Wamtec **Distributor:** Wamtec **Year:** 2003 **Country of Origin:** USA
Length: 12 minutes **File Size:** 384 Megabytes **File Format:** H264-MP4
Screen Size: 1920 x 1080 **Keywords:** messy pies

Click for Pics

Catalog Number tws-410-1690 ***Price:*** *$3.00 USD*

EXM198 - Pie Shoot 2003 - Upscaled HD - Kitchen Pies part 1 Add to Cart

Vintage Model Archives

Producer: Wamtec **Distributor:** Wamtec **Year:** 2003 **Country of Origin:** USA
Length: 12 minutes **File Size:** 391 Megabytes **File Format:** H264-MP4
Screen Size: 1920 x 1080 **Keywords:** messy pies

Click for Pics

Catalog Number tws-410-1689 ***Price:*** *$5.00 USD*

EXM188 - Pie Shoot 2003 - Upscaled HD - Linda & Kitty part 3 Add to Cart

Vintage Model Archives

Producer: Wamtec **Distributor:** Wamtec **Year:** 2003 **Country of Origin:** USA
Length: 13 minutes **File Size:** 416 Megabytes **File Format:** H264-MP4
Screen Size: 1920 x 1080 **Keywords:** messy pies

Click for Pics

Catalog Number tws-410-1688 ***Price:*** *$5.00 USD*

EXM187 - Pie Shoot 2003 - Upscaled HD - Linda & Kitty part 2 Add to Cart

Vintage Model Archives

Producer: Wamtec **Distributor:** Wamtec **Year:** 2003 **Country of Origin:** USA
Length: 13 minutes **File Size:** 403 Megabytes **File Format:** H264-MP4
Screen Size: 1920 x 1080 **Keywords:** messy pies

Click for Pics

Catalog Number tws-410-1687 ***Price:*** *$5.00 USD*

EXM186 - Pie Shoot 2003 - Upscaled HD - Linda & Kitty part 1 Add to Cart

Vintage Model Archives

Producer: Wamtec **Distributor:** Wamtec **Year:** 2003 **Country of Origin:** USA
Length: 13 minutes **File Size:** 397 Megabytes **File Format:** H264-MP4
Screen Size: 1920 x 1080 **Keywords:** messy pies

Catalog Number tws-410-1686 ***Price:*** *$6.00 USD*

LL15_8 - Underwater Shoot 1999 - Upscaled HD - Taylor Add to Cart

CATALOG NUMBER in DESCENDING order

For STREAMING options visit

Vidown TV

Vintage Model Archives

Click for Pics

Producer: Wamtec **Distributor:** Wamtec **Year:** 1999 **Country of Origin:** USA
Length: 15 minutes **File Size:** 459 Megabytes **File Format:** H264-MP4
Screen Size: 1920 x 1080 **Keywords:** underwater breatholding

---

Catalog Number tws-410-1685 ***Price:*** *$7.00 USD*

LL11_4 - Underwater Shoot 1999 Up to HD - Gwen does handstands Add to Cart

Vintage Model Archives - Gwen also uses the name Ivy

Click for Pics

Producer: Wamtec **Distributor:** Wamtec **Year:** 1999 **Country of Origin:** USA
Length: 22 minutes **File Size:** 844 Megabytes **File Format:** H264-MP4
Screen Size: 1920 x 1080 **Keywords:** underwater breatholding handstands

---

Catalog Number tws-410-1684 ***Price:*** *$5.00 USD*

LL10_1 - Underwater Shoot 1999 - Up to HD - Tracie breatholding Add to Cart

Vintage Model Archives

Click for Pics

Producer: Wamtec **Distributor:** Wamtec **Year:** 1999 **Country of Origin:** USA
Length: 15 minutes **File Size:** 455 Megabytes **File Format:** H264-MP4
Screen Size: 1920 x 1080 **Keywords:** underwater breatholding

---

Catalog Number tws-410-1683 ***Price:*** *$7.00 USD*

LL09_6 - Underwater Shoot 1999 - Upscaled HD - Corinne & Lana Add to Cart

Vintage Model Archives

Click for Pics

Producer: Wamtec **Distributor:** Wamtec **Year:** 1999 **Country of Origin:** USA
Length: 17 minutes **File Size:** 532 Megabytes **File Format:** H264-MP4
Screen Size: 1920 x 1080 **Keywords:** underwater breatholding nude

---

Catalog Number tws-410-1682 ***Price:*** *$4.00 USD*

EE97F1 - EEP Vintage Wetlook 1997 - Upscaled HD - Saskia Add to Cart

Vintage Model Archives

Click for Pics

Producer: EEP **Distributor:** Wamtec **Year:** 1997 **Country of Origin:** USA
Length: 7 minutes **File Size:** 232 Megabytes **File Format:** H264-MP4
Screen Size: 1920 x 1080 **Keywords:** wetlook jeans

Catalog Number tws-410-1681 ***Price:*** *$5.00 USD*

EE97D6 - EEP Vintage Wetlook 1997 - Upscaled HD - Tanja Add to Cart

Vintage Model Archives

Click for Pics

Producer: EEP **Distributor:** Wamtec **Year:** 1997 **Country of Origin:** USA
Length: 10 minutes **File Size:** 323 Megabytes **File Format:** H264-MP4
Screen Size: 1920 x 1080 **Keywords:** wetlook jeans

Click for Pics

Catalog Number tws-410-1680 ***Price:*** *$5.00 USD*

EE97C - EEP Vintage Wetlook 1997 - Upscaled HD - Hanna Add to Cart

Vintage Model Archives

Producer: EEP **Distributor:** Wamtec **Year:** 1997 **Country of Origin:** USA
Length: 11 minutes **File Size:** 334 Megabytes **File Format:** H264-MP4
Screen Size: 1920 x 1080 **Keywords:** wetlook pantyhose

Click for Pics

Catalog Number tws-410-1679 ***Price:*** *$6.00 USD*

EE97B - EEP Vintage Wetlook 1997 - Upscaled HD - 3 wet girls Add to Cart

Vintage Model Archives

Producer: EEP **Distributor:** Wamtec **Year:** 1997 **Country of Origin:** USA
Length: 20 minutes **File Size:** 615 Megabytes **File Format:** H264-MP4
Screen Size: 1920 x 1080 **Keywords:** wetlook jeans

Click for Pics

Catalog Number tws-410-1678 ***Price:*** *$6.00 USD*

DVM23.3.4 - Messy Shoot 1992 - Upscaled HD - Muddy Ditch Add to Cart

Raw Footage: Jo and Dawn play in the muddy ditch at the back of the Wamtec Ranch in 1992.

Producer: Wamtec **Distributor:** Wamtec **Year:** 1992 **Country of Origin:** USA
Length: 13 minutes **File Size:** 402 Megabytes **File Format:** MP4V
Screen Size: 1920 x 1080 **Keywords:** messy food gunge mud pantyhose wetlook

---

Click for Pics

Catalog Number tws-410-1677 ***Price:*** *$8.00 USD*

DVM22.2.3 - Messy 1992 - Upscaled HD - Raw Footage food play Add to Cart

Raw Footage from the food fight we shot with Dawn and Jo

Producer: Wamtec **Distributor:** Wamtec **Year:** 1992 **Country of Origin:** USA
Length: 41 minutes **File Size:** 1311 Megabytes **File Format:** H264-MP4
Screen Size: 1920 x 1080 **Keywords:** messy food gunge pantyhose

---

Click for Pics

Catalog Number tws-410-1676 ***Price:*** *$8.00 USD*

DVM20.2 - Messy Shoot 1994 - Upscaled HD - The Syrup Girls Add to Cart

Sammy, Jo and Keeley

Producer: Wamtec **Distributor:** Wamtec **Year:** 1994 **Country of Origin:** USA
Length: 30 minutes **File Size:** 950 Megabytes **File Format:** H264-MP4
Screen Size: 1920 x 1080 **Keywords:** messy wetlook food gunge pantyhose syrup oil

---

Click for Pics

Catalog Number tws-410-1675 ***Price:*** *$4.00 USD*

DVM17.2.3.4 - Messy Shoot 1992 - Upscaled HD - Monica`s foam bed Add to Cart

Vintage Model Archives

Producer: Wamtec **Distributor:** Wamtec **Year:** 1992 **Country of Origin:** USA

Length: 10 minutes **File Size:** 302 Megabytes **File Format:** H264-MP4
Screen Size: 1920 x 1080 **Keywords:** messy food gunge foam

Click for Pics

Catalog Number tws-410-1674 ***Price:*** *$7.00 USD*

DVUW21_5 - Underwater 1996 Up to HD - Shoot at Mike`s house Add to Cart

Mike loved our videos and invited us to bring Lisa and Keeley over his house to film in his pool.

Producer: Wamtec **Distributor:** Wamtec **Year:** 1996 **Country of Origin:** USA
Length: 16 minutes **File Size:** 623 Megabytes **File Format:** H264-MP4
Screen Size: 1920 x 1080 **Keywords:** underwater wetlook pantyhose sneakers

---

Click for Pics

Catalog Number tws-410-1673 ***Price:*** *$6.00 USD*

DVUW21_3 - Underwater Shoot 1996 - Upscaled HD - Irish Mel Add to Cart

Mel was on vacation from Ireland and did several shoots at my Florida ranch.

Producer: Wamtec **Distributor:** Wamtec **Year:** 1996 **Country of Origin:** USA
Length: 17 minutes **File Size:** 656 Megabytes **File Format:** H264-MP4
Screen Size: 1920 x 1080 **Keywords:** underwater wetlook pantyhose

---

Click for Pics

Catalog Number tws-410-1672 ***Price:*** *$7.00 USD*

DVUW20_3 - Underwater Shoot 1996 - Upscaled HD - Scuba Fun Add to Cart

Vintage Model Archives - Lisa V., Tracie and Keeley at Alexander Springs

Producer: Wamtec **Distributor:** Wamtec **Year:** 1996 **Country of Origin:** USA
Length: 17 minutes **File Size:** 661 Megabytes **File Format:** H264-MP4
Screen Size: 1920 x 1080 **Keywords:** underwater scuba

Click for Pics

Catalog Number tws-410-1671 ***Price:*** *$6.00 USD*

DVUW17_1 - Underwater Shoot 1991 - Upscaled HD - Heidi and Vida Add to Cart

Vintage Model Archives

Producer: Wamtec **Distributor:** Wamtec **Year:** 1991 **Country of Origin:** USA
Length: 16 minutes **File Size:** 619 Megabytes **File Format:** H264-MP4
Screen Size: 1920 x 1080 **Keywords:** underwater scuba xrated stockings

---

Click for Pics

Catalog Number tws-410-1670 ***Price:*** *$7.00 USD*

DVW27_4 - Wetlook Shoot 1994 - Upscaled HD - Tracie hairwash Add to Cart

Vintage Model Archives

Producer: Wamtec **Distributor:** Wamtec **Year:** 1994 **Country of Origin:** USA
Length: 12 minutes **File Size:** 359 Megabytes **File Format:** MP4V
Screen Size: 1920 x 1080 **Keywords:** wetlook pantyhose hairwash cheerleader socks sneakers

---

Click for Pics

Catalog Number tws-410-1669 ***Price:*** *$7.00 USD*

DVW26_3 - Wetlook Shoot 1994 - Upscaled HD - Lisa V cutting Add to Cart

Vintage Model Archives - shot at the Wamtec Ranch

Producer: Wamtec **Distributor:** Wamtec **Year:** 1994 **Country of Origin:** USA
Length: 14 minutes **File Size:** 433 Megabytes **File Format:** H264-MP4
Screen Size: 1920 x 1080 **Keywords:** wetlook pantyhose ripping cutting

---

Click for Pics

Catalog Number tws-410-1668 ***Price:*** *$8.00 USD*

DVW22_1 - Wetlook Shoot 1994 - Upscaled HD - Poolsiode Fashions Add to Cart

Vintage Model Archives - Our models give a wetlook fashion show on location in Jamaica

Producer: Wamtec **Distributor:** Wamtec **Year:** 1994 **Country of Origin:** USA
Length: 38 minutes **File Size:** 1136 Megabytes **File Format:** MP4V
Screen Size: 1920 x 1080 **Keywords:** wetlook pantyhose

Click for Pics

Catalog Number tws-410-1667 ***Price:*** *$8.00 USD*

DVW21_1 - Wetlook Shoot 1994 - Upscaled HD - Step Strip & Rip Add to Cart

Vintage Model Archives - With Dawn, Sarah, April, Lisa D. and Bill D.

Producer: Wamtec **Distributor:** Wamtec **Year:** 1994 **Country of Origin:** USA
Length: 25 minutes **File Size:** 802 Megabytes **File Format:** H264-MP4
Screen Size: 1920 x 1080 **Keywords:** wetlook pantyhose ripping cutting

---

Click for Pics

Catalog Number tws-410-1666 ***Price:*** *$7.00 USD*

PV179 - Pie Vids series 2003 - Upscaled to HD - Pie Party #2 Add to Cart

Vintage Model Archives - Vintage Pie Shoots

Producer: LSP & Wamtec **Distributor:** Wamtec **Year:** 2003 **Country of Origin:** USA
Length: 12 minutes **File Size:** 368 Megabytes **File Format:** H264-MP4
Screen Size: 1920 x 1080 **Keywords:** messy pies

Click for Pics

Catalog Number tws-410-1665 ***Price:*** *$7.00 USD*

PV125 - Pie Vids series 2004 - Upscaled to HD - Pie Party #1 Add to Cart

Vintage Model Archives - Vintage Pie Shoots

Producer: LSP & Wamtec **Distributor:** Wamtec **Year:** 2004 **Country of Origin:** USA
Length: 10 minutes **File Size:** 327 Megabytes **File Format:** H264-MP4
Screen Size: 1920 x 1080 **Keywords:** messy pies

Click for Pics

Catalog Number tws-410-1664 ***Price:*** *$6.00 USD*

PV109 - Pie Vids series 2003 - Upscaled to HD - Jill Add to Cart

Vintage Model Archives - Vintage Pie Shoots

Producer: LSP & Wamtec **Distributor:** Wamtec **Year:** 2003 **Country of Origin:** USA

Length: 8 minutes **File Size:** 252 Megabytes **File Format:** H264-MP4
Screen Size: 1920 x 1080 **Keywords:** messy pies gunge slime chocolate

---

Click for Pics

Catalog Number tws-410-1663 ***Price:*** *$6.00 USD*

PV107 - Pie Vids series 2003 - Upscaled to HD - Asia Carerra Add to Cart

Vintage Model Archives - Vintage Pie Shoots

Producer: LSP & Wamtec **Distributor:** Wamtec **Year:** 2003 **Country of Origin:** USA
Length: 7 minutes **File Size:** 204 Megabytes **File Format:** H264-MP4
Screen Size: 1920 x 1080 **Keywords:** messy pies

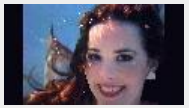

Click for Pics

Catalog Number tws-410-1662 ***Price:*** *$0.00 USD*

348slide - EBP Underwater Tests 1987 * SLIDESHOW * Add to Cart

Vintage Model Archives -

Producer: EBP Prods. **Distributor:** Wamtec **Year:** 1987 **Country of Origin:** USA
Length: 15 minutes **File Size:** 463 Megabytes **File Format:** H264-MP4
Screen Size: 1920 x 1080 **Keywords:** underwater slideshow

Click for Pics

Catalog Number tws-410-1661 ***Price:*** *$5.00 USD*

34804_7 - EBP Underwater Tests 1987 - Upscaled to HD Add to Cart

Vintage Model Archives

Producer: EBP Prods. **Distributor:** Wamtec **Year:** 1987 **Country of Origin:** USA
Length: 15 minutes **File Size:** 575 Megabytes **File Format:** H264-MP4
Screen Size: 1920 x 1080 **Keywords:** underwater breatholding

---

Click for Pics

Catalog Number tws-410-1660 ***Price:*** *$5.00 USD*

34804_2 - EBP Underwater Tests 1987 - Upscaled to HD Add to Cart

Vintage Model Archives

Producer: EBP Prods. **Distributor:** Wamtec **Year:** 1987 **Country of Origin:** USA
Length: 15 minutes **File Size:** 572 Megabytes **File Format:** H264-MP4
Screen Size: 1920 x 1080 **Keywords:** underwater breatholding

---

Click for Pics

Catalog Number tws-410-1659 ***Price:*** *$2.00 USD*

34802_5 - EBP Underwater Tests 1987 - Upscaled to HD Add to Cart

Vintage Model Archives -

Producer: EBP Prods. **Distributor:** Wamtec **Year:** 1987 **Country of Origin:** USA
Length: 4 minutes **File Size:** 247 Megabytes **File Format:** H264-MP4
Screen Size: 1920 x 1080 **Keywords:** underwater breatholding

---

Click for Pics

Catalog Number tws-410-1658 ***Price:*** *$2.00 USD*

34802_2 - EBP Underwater Tests 1987 - Upscaled to HD Add to Cart

Vintage Model Archies -

Producer: EBP Prods. **Distributor:** Wamtec **Year:** 1987 **Country of Origin:** USA
Length: 22 minutes **File Size:** 685 Megabytes **File Format:** H264-MP4
Screen Size: 1920 x 1080 **Keywords:** underwater breatholding

---

Click for Pics

Catalog Number tws-410-1657 ***Price:*** *$5.00 USD*

W1988A1 - Vintage Wetlook 1988 - Upscaled to HD - Shoot in Ohio Add to Cart

Vintage Model Archies -

Producer: Wamtec **Distributor:** Wamtec **Year:** 1988 **Country of Origin:** USA
Length: 9 minutes **File Size:** 272 Megabytes **File Format:** H264-MP4
Screen Size: 1920 x 1080 **Keywords:** wetlook pantyhose underwater

---

Click for Pics

Catalog Number tws-410-1656 ***Price:*** *$5.00 USD*

VW17_2 - Vintage Wetlook 1986 - Upscaled to HD - Custom Dresses Add to Cart

Vintage Model Archies -

Producer: Wamtec **Distributor:** Wamtec **Year:** 1986 **Country of Origin:** USA
Length: 17 minutes **File Size:** 519 Megabytes **File Format:** H264-MP4
Screen Size: 1920 x 1080 **Keywords:** wetlook pantyhose stockings

---

Click for Pics

Catalog Number tws-410-1655 ***Price:*** *$5.00 USD*

VW07_3 - Vintage Wetlook 2001 - Upscaled to HD - Gabby Add to Cart

Vintage Model Archies -

Producer: Wamtec **Distributor:** Wamtec **Year:** 2001 **Country of Origin:** USA
Length: 19 minutes **File Size:** 609 Megabytes **File Format:** H264-MP4
Screen Size: 1920 x 1080 **Keywords:** wetlook pantyhose jeans boots

---

Click for Pics

Catalog Number tws-410-1654 ***Price:*** *$5.00 USD*

VW05_7 - Vintage Wetlook 1994 - Upscaled to HD - Magda Add to Cart

Vintage Model Archies -

Producer: Wamtec **Distributor:** Wamtec **Year:** 1994 **Country of Origin:** USA
Length: 12 minutes **File Size:** 368 Megabytes **File Format:** H264-MP4
Screen Size: 1920 x 1080 **Keywords:** wetlook pantyhose

Click for Pics

Catalog Number tws-410-1653 ***Price:*** *$8.00 USD*

PM1_6 - LM Gunge 2003 - Upscaled to HD - Steph (2 scenes) Add to Cart

Vintage Model Archives

Producer: LMP **Distributor:** Wamtec **Year:** 2003 **Country of Origin:** UK

Length: 20 minutes **File Size:** 625 Megabytes **File Format:** H264-MP4
Screen Size: 1920 x 1080 **Keywords:** messy gunge slime

Click for Pics

Catalog Number tws-410-1652 ***Price:*** *$7.00 USD*

PM1_5 - LM Gunge 2003 - Upscaled to HD - Nickey Add to Cart

Vintage Model Archives

Producer: LMP **Distributor:** Wamtec **Year:** 2003 **Country of Origin:** UK
Length: 14 minutes **File Size:** 440 Megabytes **File Format:** H264-MP4
Screen Size: 1920 x 1080 **Keywords:** messy gunge slime pantyhose

---

Click for Pics

Catalog Number tws-410-1651 ***Price:*** *$7.00 USD*

PM1_4 - LM Gunge 2003 - Upscaled to HD - Tanika & Becky Add to Cart

Vintage Model Archives

Producer: LMP **Distributor:** Wamtec **Year:** 2003 **Country of Origin:** UK
Length: 22 minutes **File Size:** 685 Megabytes **File Format:** H264-MP4
Screen Size: 1920 x 1080 **Keywords:** messy gunge slime wetlook pantyhose

---

Click for Pics

Catalog Number tws-410-1650 ***Price:*** *$7.00 USD*

PM1_3 - LM Gunge 2003 - Upscaled to HD - Viv & Kim Add to Cart

Vintage Model Archives

Producer: LMP **Distributor:** Wamtec **Year:** 2003 **Country of Origin:** UK
Length: 16 minutes **File Size:** 500 Megabytes **File Format:** H264-MP4
Screen Size: 1920 x 1080 **Keywords:** messy gunge slime pantyhose pies

---

Click for Pics

Catalog Number tws-410-1649 ***Price:*** *$6.00 USD*

WN02WG04 - Underwater Shoots 1999 - Upscaled to HD Add to Cart

Vintage Model Archives - Tim came down to help us film these scenes in Islamorada in 1999.

Producer: Tim Nantz & Wamtec Models **Distributor:** Wamtec **Year:** 1999 **Country of Origin:** USA
Length: 16 minutes **File Size:** 616 Megabytes **File Format:** H264-MP4
Screen Size: 1920 x 1080 **Keywords:** underwater

Click for Pics

Catalog Number tws-410-1648 ***Price:*** *$6.00 USD*

WN02WG03 - Underwater Shoots 1999 - Upscaled to HD Add to Cart

Vintage Model Archives - Tim came down to help us film these scenes in Islamorada in 1999.

Producer: Tim Nantz & Wamtec Models **Distributor:** Wamtec **Year:** 1999 **Country of Origin:** USA
Length: 17 minutes **File Size:** 668 Megabytes **File Format:** H264-MP4
Screen Size: 1920 x 1080 **Keywords:** underwater

Click for Pics

Catalog Number tws-410-1647 ***Price:*** *$3.00 USD*

WN02WG02 - Underwater Shoots 1999 - Upscaled to HD Add to Cart

Vintage Model Archives - Tim came down to help us film these scenes in Islamorada in 1999.

Producer: Tim Nantz & Wamtec Models **Distributor:** Wamtec **Year:** 1999 **Country of Origin:** USA
Length: 6 minutes **File Size:** 363 Megabytes **File Format:** H264-MP4
Screen Size: 1920 x 1080 **Keywords:** underwater

Click for Pics

Catalog Number tws-410-1646 ***Price:*** *$4.00 USD*

WN02WG01 - Underwater Shoots 1999 - Upscaled to HD Add to Cart

Vintage Model Archives - Tim came down to help us film these scenes in Islamorada in 1999.

Producer: Tim Nantz & Wamtec Models **Distributor:** Wamtec **Year:** 1999 **Country of Origin:** USA
Length: 7 minutes **File Size:** 418 Megabytes **File Format:** H264-MP4
Screen Size: 1920 x 1080 **Keywords:** underwater

Click for Pics

Catalog Number tws-410-1645 ***Price:*** *$7.00 USD*

WTB05A - Wetlook 2002 - Up to HD - Playboy model Kelly Kole Add to Cart

Nice lady - Kelly also appeared in `The Sopranos` tv show - https://www.imdb.com/name/nm1478457

Producer: Wamtec & TZ Models **Distributor:** Wamtec **Year:** 2002 **Country of Origin:** USA
Length: 10 minutes **File Size:** 326 Megabytes **File Format:** H264-MP4
Screen Size: 1920 x 1080 **Keywords:** wetlook stockings

Click for Pics

Catalog Number tws-410-1644 ***Price:*** *$7.00 USD*

WTB04_4 - Wetlook 2002 - Upscaled to HD - Jo & India Add to Cart

Vintage Model Archives - TZ House Shoots - Jo and India in a Lather

Producer: Wamtec & TZ Models **Distributor:** Wamtec **Year:** 2002 **Country of Origin:** USA
Length: 16 minutes **File Size:** 509 Megabytes **File Format:** H264-MP4
Screen Size: 1920 x 1080 **Keywords:** wetlook hairwash foam hairwash

---

Click for Pics

Catalog Number tws-410-1643 ***Price:*** *$7.00 USD*

WTB03_1 - Wetlook 2002 - Up to HD - Asia & Gwen & Taylor Add to Cart

Vintage Model Archives - TZ House Shoots

Producer: Wamtec & TZ Models **Distributor:** Wamtec **Year:** 2002 **Country of Origin:** USA
Length: 14 minutes **File Size:** 450 Megabytes **File Format:** H264-MP4
Screen Size: 1920 x 1080 **Keywords:** wetlook stockings pantyhose

---

Click for Pics

Catalog Number tws-410-1642 ***Price:*** *$7.00 USD*

WTB02_05 - Wetlook 2002 - Upscaled to HD - Lauren & India Add to Cart

Vintage Model Archives - TZ House Shoots

Producer: Wamtec & TZ Models **Distributor:** Wamtec **Year:** 2002 **Country of Origin:** USA

Length: 20 minutes **File Size:** 641 Megabytes **File Format:** H264-MP4
Screen Size: 1920 x 1080 **Keywords:** wetlook jeans hairwash

---

Click for Pics

Catalog Number tws-410-1641 ***Price:*** *$6.00 USD*

EXM090 - Pie Shoots 2003 - Upscaled to HD - Tonya Add to Cart

Vintage Model Archives

Producer: LSP & Wamtec **Distributor:** Wamtec **Year:** 2003 **Country of Origin:** USA
Length: 11 minutes **File Size:** 339 Megabytes **File Format:** H264-MP4
Screen Size: 1920 x 1080 **Keywords:** messy pies

Click for Pics

Catalog Number tws-410-1640 ***Price:*** *$6.00 USD*

EXM088 - Pie Shoots 2003 - Upscaled to HD - Mindy Add to Cart

Vintage Model Archives

Producer: LSP & Wamtec **Distributor:** Wamtec **Year:** 2003 **Country of Origin:** USA
Length: 16 minutes **File Size:** 485 Megabytes **File Format:** H264-MP4
Screen Size: 1920 x 1080 **Keywords:** messy pies

Click for Pics

Catalog Number tws-410-1639 ***Price:*** *$7.00 USD*

EXM086 - Pie Shoots 2003 - Upscaled to HD - Seka Add to Cart

Vintage Model Archives

Producer: LSP & Wamtec **Distributor:** Wamtec **Year:** 2003 **Country of Origin:** USA
Length: 17 minutes **File Size:** 539 Megabytes **File Format:** H264-MP4
Screen Size: 1920 x 1080 **Keywords:** messy pies

Click for Pics

Catalog Number tws-410-1638 ***Price:*** *$6.00 USD*

EXM083 - Pie Shoots 2003 - Upscaled to HD - Lacey + Champagne Add to Cart

Vintage Model Archives

Producer: LSP & Wamtec **Distributor:** Wamtec **Year:** 2003 **Country of Origin:** USA
Length: 15 minutes **File Size:** 478 Megabytes **File Format:** H264-MP4
Screen Size: 1920 x 1080 **Keywords:** messy pies

Click for Pics

Catalog Number tws-410-1637 ***Price:*** *$5.00 USD*

34810.2 - Vintage EBP Underwater Tests 1988 - Upscaled to HD Add to Cart

Vintage Model Archives

Producer: Wamtec **Distributor:** Wamtec **Year:** 1988 **Country of Origin:** USA
Length: 11 minutes **File Size:** 410 Megabytes **File Format:** H264-MP4
Screen Size: 1920 x 1080 **Keywords:** underwater breatholding

---

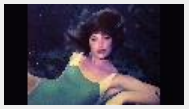

Click for Pics

Catalog Number tws-410-1636 ***Price:*** *$0.00 USD*

348 - Vintage EBP Underwater Tests 1988 - PHOTO SLIDESHOW Add to Cart

Vintage Model Archives

Producer: Wamtec **Distributor:** Wamtec **Year:** 1988 **Country of Origin:** USA
Length: 16 minutes **File Size:** 496 Megabytes **File Format:** H264-MP4
Screen Size: 1920 x 1080 **Keywords:** underwater slideshow

Click for Pics

Catalog Number tws-410-1635 ***Price:*** *$6.00 USD*

34806.6 - Vintage EBP Underwater Tests 1988 - Upscaled to HD Add to Cart

Vintage Model Archives

Producer: Wamtec **Distributor:** Wamtec **Year:** 1988 **Country of Origin:** USA
Length: 16 minutes **File Size:** 508 Megabytes **File Format:** H264-MP4
Screen Size: 1920 x 1080 **Keywords:** underwater breatholding

---

Click for Pics

Catalog Number tws-410-1634 ***Price:*** *$6.00 USD*

34805.8 - Vintage EBP Underwater Tests 1988 - Upscaled to HD Add to Cart

Vintage Model Archives

Producer: Wamtec **Distributor:** Wamtec **Year:** 1988 **Country of Origin:** USA
Length: 12 minutes **File Size:** 479 Megabytes **File Format:** H264-MP4
Screen Size: 1920 x 1080 **Keywords:** underwater breatholding

---

Click for Pics

Catalog Number tws-410-1633 ***Price:*** *$1.00 USD*

34805.5 - Vintage EBP Underwater Tests 1988 - Upscaled to HD Add to Cart

Vintage Model Archives

Producer: Wamtec **Distributor:** Wamtec **Year:** 1988 **Country of Origin:** USA
Length: 10 minutes **File Size:** 367 Megabytes **File Format:** H264-MP4
Screen Size: 1920 x 1080 **Keywords:** underwater breatholding

---

Click for Pics

Catalog Number tws-410-1632 ***Price:*** *$7.00 USD*

34804.3 - Vintage EBP Underwater Tests 1988 - Upscaled to HD Add to Cart

Vintage Model Archives

Producer: Wamtec **Distributor:** Wamtec **Year:** 1988 **Country of Origin:** USA
Length: 14 minutes **File Size:** 531 Megabytes **File Format:** H264-MP4
Screen Size: 1920 x 1080 **Keywords:** underwater breatholding

---

Click for Pics

Catalog Number tws-410-1631 ***Price:*** *$5.00 USD*

VW10.6 - Vintage Custom Wetlook 1985 - Up to HD - Pool Tests Add to Cart

Vintage Model Archives

Producer: AVP **Distributor:** Wamtec **Year:** 1985 **Country of Origin:** USA

Length: 8 minutes **File Size:** 260 Megabytes **File Format:** H264-MP4
Screen Size: 1920 x 1080 **Keywords:** wetlook pantyhose underwater

---

Click for Pics

Catalog Number tws-410-1630 ***Price:*** *$4.00 USD*

VW10.1 - Vintage Custom Wetlook 1991 - Up to HD - JC Strong Add to Cart

Vintage Model Archives

Producer: Wamtec **Distributor:** Wamtec **Year:** 1991 **Country of Origin:** USA
Length: 7 minutes **File Size:** 235 Megabytes **File Format:** H264-MP4
Screen Size: 1920 x 1080 **Keywords:** wetlook underwater

Click for Pics

Catalog Number tws-410-1629 ***Price:*** *$7.00 USD*

VW04.1 - Vintage Custom Wetlook 1985 - Upscaled to HD - Blondie Add to Cart

Vintage Model Archives

Producer: Wamtec **Distributor:** Wamtec **Year:** 1985 **Country of Origin:** USA
Length: 21 minutes **File Size:** 665 Megabytes **File Format:** H264-MP4
Screen Size: 1920 x 1080 **Keywords:** wetlook pantyhose

Click for Pics

Catalog Number tws-410-1628 ***Price:*** *$7.00 USD*

VW01.3 - Vintage Custom Wetlook 1985 - Upscaled to HD - Dresses Add to Cart

Vintage Model Archives - Dress changing scenes

Producer: Wamtec **Distributor:** Wamtec **Year:** 1985 **Country of Origin:** USA
Length: 31 minutes **File Size:** 973 Megabytes **File Format:** H264-MP4
Screen Size: 1920 x 1080 **Keywords:** wetlook pantyhose heels boots stockings

---

Click for Pics

Catalog Number tws-410-1627 ***Price:*** *$6.00 USD*

L085 - Gunge Tank Girls 2005 Upscaled to HD - Ellie Add to Cart

Vintage Model Archives

Producer: Wamtec & TZ Models **Distributor:** Wamtec **Year:** 2005 **Country of Origin:** USA
Length: 8 minutes **File Size:** 262 Megabytes **File Format:** H264-MP4
Screen Size: 1920 x 1080 **Keywords:** messy gunge slime pantyhose wetlook

---

Click for Pics

Catalog Number tws-410-1626 ***Price:*** *$6.00 USD*

L084 - Gunge Tank Girls 2005 Upscaled to HD - Ryan Xrated Add to Cart

Vintage Model Archives

Producer: Wamtec & TZ Models **Distributor:** Wamtec **Year:** 2005 **Country of Origin:** USA
Length: 9 minutes **File Size:** 280 Megabytes **File Format:** H264-MP4
Screen Size: 1920 x 1080 **Keywords:** messy gunge slime pantyhose xrated

---

Click for Pics

Catalog Number tws-410-1625 ***Price:*** *$7.00 USD*

L075 - Gunge Tank Girls 2005 Upscaled to HD - Roxie Xrated Add to Cart

Vintage Model Archives

Producer: Wamtec & TZ Models **Distributor:** Wamtec **Year:** 2005 **Country of Origin:** USA
Length: 14 minutes **File Size:** 437 Megabytes **File Format:** H264-MP4
Screen Size: 1920 x 1080 **Keywords:** messy gunge slime pantyhose xrated

---

Click for Pics

Catalog Number tws-410-1624 ***Price:*** *$7.00 USD*

L072 - Gunge Tank Girls 2005 Upscaled to HD - Megan & Renna Add to Cart

Vintage Model Archives

Producer: Wamtec & TZ Models **Distributor:** Wamtec **Year:** 2005 **Country of Origin:** USA
Length: 15 minutes **File Size:** 482 Megabytes **File Format:** H264-MP4
Screen Size: 1920 x 1080 **Keywords:** messy gunge slime pantyhose

---

Click for Pics

Catalog Number tws-410-1623 ***Price:*** *$7.00 USD*

LL13_4 - Underwater Shoot 2004 Up to HD - Taylor & Roxie Add to Cart

Vintage Model Archives

Producer: Wamtec & TZ Models **Distributor:** Wamtec **Year:** 2004 **Country of Origin:** USA
Length: 17 minutes **File Size:** 651 Megabytes **File Format:** H264-MP4
Screen Size: 1920 x 1080 **Keywords:** underwater bondage

Click for Pics

Catalog Number tws-410-1622 ***Price:*** *$7.00 USD*

LL09_4 - Underwater Shoot 1993 Up to HD - Teresa/Micki/Keeley Add to Cart

Vintage Model Archives

Producer: Wamtec & TZ Models **Distributor:** Wamtec **Year:** 1993 **Country of Origin:** USA
Length: 18 minutes **File Size:** 807 Megabytes **File Format:** H264-MP4
Screen Size: 1920 x 1080 **Keywords:** wetlook pantyhose underwater

---

Click for Pics

Catalog Number tws-410-1621 ***Price:*** *$7.00 USD*

LL11_7 - Underwater Shoot 2002 Up to HD - Tatiana in bondage Add to Cart

My recreation of the classic 1967 water bondage film `Sink, Sink, My Dear`.

Producer: Wamtec & TZ Models **Distributor:** Wamtec **Year:** 2002 **Country of Origin:** USA
Length: 12 minutes **File Size:** 454 Megabytes **File Format:** H264-MP4
Screen Size: 1920 x 1080 **Keywords:** underwater bomdage wetlook pantyhose

---

Click for Pics

Catalog Number tws-410-1620 ***Price:*** *$6.00 USD*

LL09_3 - Underwater Shoot 1996 Up to HD - Tracie in the buff Add to Cart

Vintage Model Archives

Producer: Wamtec & TZ Models **Distributor:** Wamtec **Year:** 1996 **Country of Origin:** USA

Length: 8 minutes **File Size:** 604 Megabytes **File Format:** H264-MP4
Screen Size: 1920 x 1080 **Keywords:** underwater nude

Click for Pics

Catalog Number tws-410-1619 ***Price:*** *$7.00 USD*

EE97G4 - EEP Vintage 1997 Up to HD - More Fountain Fun Add to Cart

Vintage Model Archives

Producer: EEP **Distributor:** Wamtec **Year:** 1997 **Country of Origin:** USA
Length: 15 minutes **File Size:** 474 Megabytes **File Format:** H264-MP4
Screen Size: 1920 x 1080 **Keywords:** wetlook jeans

Click for Pics

Catalog Number tws-410-1618 ***Price:*** *$7.00 USD*

EE97B5 - EEP Vintage 1997 Up to HD - Sanne+Sena+Nancy Add to Cart

Vintage Model Archives

Producer: EEP **Distributor:** Wamtec **Year:** 1997 **Country of Origin:** USA
Length: 17 minutes **File Size:** 523 Megabytes **File Format:** H264-MP4
Screen Size: 1920 x 1080 **Keywords:** wetlook jeans

Click for Pics

Catalog Number tws-410-1617 ***Price:*** *$7.00 USD*

EE97B1 - EEP Vintage 1997 Up to HD - Tanja & Agnes Add to Cart

Vintage Model Archives

Producer: EEP **Distributor:** Wamtec **Year:** 1997 **Country of Origin:** USA
Length: 27 minutes **File Size:** 846 Megabytes **File Format:** H264-MP4
Screen Size: 1920 x 1080 **Keywords:** wetlook jeans

Click for Pics

Catalog Number tws-410-1616 ***Price:*** *$7.00 USD*

EE97A.7 - EEP Vintage 1997 Up to HD - Marloes+Froukje+Natascha Add to Cart

Vintage Model Archives

Producer: EEP **Distributor:** Wamtec **Year:** 1997 **Country of Origin:** USA
Length: 15 minutes **File Size:** 466 Megabytes **File Format:** H264-MP4
Screen Size: 1920 x 1080 **Keywords:** wetlook jeans

Click for Pics

Catalog Number tws-410-1615 ***Price:*** *$7.00 USD*

LOM11_4 - LM Mud Fun (2005) Upscaled to HD - Nicky Add to Cart

Vintage Model Archives messy mud pantyhose wetlook

Producer: LMP **Distributor:** Wamtec **Year:** 2005 **Country of Origin:** USA
Length: 16 minutes **File Size:** 492 Megabytes **File Format:** H264-MP4
Screen Size: 1920 x 1080 **Keywords:** messy mud pantyhose wetlook

---

Click for Pics

Catalog Number tws-410-1614 ***Price:*** *$7.00 USD*

LOM08_4 - LM Mud Fun (2005) Upscaled to HD - Viv Add to Cart

Vintage Model Archives messy mud pantyhose wetlook

Producer: LMP **Distributor:** Wamtec **Year:** 2005 **Country of Origin:** USA
Length: 16 minutes **File Size:** 510 Megabytes **File Format:** H264-MP4
Screen Size: 1920 x 1080 **Keywords:** messy mud pantyhose wetlook

---

Click for Pics

Catalog Number tws-410-1613 ***Price:*** *$7.00 USD*

LOM07_5 - LM Mud Fun (2005) Upscaled to HD - Emma Add to Cart

Vintage Model Archives messy mud pantyhose wetlook

Producer: LMP **Distributor:** Wamtec **Year:** 2005 **Country of Origin:** USA
Length: 16 minutes **File Size:** 491 Megabytes **File Format:** H264-MP4
Screen Size: 1920 x 1080 **Keywords:** messy mud pantyhose wetlook

---

Click for Pics

Catalog Number tws-410-1612 ***Price:*** *$7.00 USD*

LOM05_3 - LM Mud Fun (2005) Upscaled to HD - Kim Add to Cart

Vintage Model Archives messy mud pantyhose wetlook

Producer: LMP **Distributor:** Wamtec **Year:** 2005 **Country of Origin:** USA
Length: 16 minutes **File Size:** 502 Megabytes **File Format:** H264-MP4
Screen Size: 1920 x 1080 **Keywords:** messy mud pantyhose wetlook

---

Click for Pics

Catalog Number tws-410-1611 ***Price:*** *$4.00 USD*

29508A2 - Fathom Scubagirl Series (1994) Upscaled to HD Add to Cart

Vintage Model Archives c/o Jack and the Fathom Scubagirls

Producer: Fathom Films/Wamtec **Distributor:** Wamtec **Year:** 1994 **Country of Origin:** USA
Length: 18 minutes **File Size:** 690 Megabytes **File Format:** H264-MP4
Screen Size: 1920 x 1080 **Keywords:** underwater scuba

Click for Pics

Catalog Number tws-410-1610 ***Price:*** *$7.00 USD*

29506A1 - Fathom Mermaid Series (1994) Upscaled to HD Add to Cart

Mermaid Bentley. who has an older sister who was a famous tv star - can you guess who ?

Producer: Fathom Films/Wamtec **Distributor:** Wamtec **Year:** 1994 **Country of Origin:** USA
Length: 20 minutes **File Size:** 775 Megabytes **File Format:** H264-MP4
Screen Size: 1920 x 1080 **Keywords:** underwater mermaid

Click for Pics

Catalog Number tws-410-1609 ***Price:*** *$7.00 USD*

29504B1 - Fathom Scubagirl Series (1994) Upscaled to HD Add to Cart

Vintage Model Archives c/o Jack and the Fathom Scubagirls

Producer: Fathom Films/Wamtec **Distributor:** Wamtec **Year:** 1994 **Country of Origin:** USA

Length: 18 minutes **File Size:** 687 Megabytes **File Format:** H264-MP4
Screen Size: 1920 x 1080 **Keywords:** underwater scuba

Click for Pics

Catalog Number tws-410-1608 ***Price:*** *$7.00 USD*

29502B11 - Fathom Scubagirl Series (1994) Upscaled to HD Add to Cart

Vintage Model Archives c/o Jack and the Fathom Scubagirls

Producer: Fathom Films/Wamtec **Distributor:** Wamtec **Year:** 1994 **Country of Origin:** USA
Length: 19 minutes **File Size:** 741 Megabytes **File Format:** H264-MP4
Screen Size: 1920 x 1080 **Keywords:** underwater scuba

Click for Pics

Catalog Number tws-410-1607 ***Price:*** *$7.00 USD*

DVW5_5 - Wamtec Wet Shoot 1998 Upscaled HD - Hot Tub Party Add to Cart

Jo Bache with Jo Hobbs and Lisa D.

Producer: Wamtec **Distributor:** Wamtec **Year:** 1998 **Country of Origin:** USA
Length: 9 minutes **File Size:** 294 Megabytes **File Format:** H264-MP4
Screen Size: 1920 x 1080 **Keywords:** wetlook pantyhose

Click for Pics

Catalog Number tws-410-1606 ***Price:*** *$6.00 USD*

DVW4_6 - Wamtec Wet Shoot 1993 Upscaled HD - Keeley and Sammi Add to Cart

We rented a condo in The Florida Keys in 1993 and Sam & Keeley tested the shower and bath.

Producer: Wamtec **Distributor:** Wamtec **Year:** 1993 **Country of Origin:** USA
Length: 8 minutes **File Size:** 246 Megabytes **File Format:** MP4V
Screen Size: 1920 x 1080 **Keywords:** wetlook pantyhose

Click for Pics

Catalog Number tws-410-1605 ***Price:*** *$3.00 USD*

DVW4_3 - Wamtec Wet Shoot 1993 Up to HD - Micki at the Springs Add to Cart

Vintage Model Archives - Wetlook Shoots I made in the 1990s

Producer: Wamtec **Distributor:** Wamtec **Year:** 1993 **Country of Origin:** USA
Length: 4 minutes **File Size:** 116 Megabytes **File Format:** MP4V
Screen Size: 1920 x 1080 **Keywords:** wetlook pantyhose leotard

---

Click for Pics

Catalog Number tws-410-1604 ***Price:*** *$7.00 USD*

DVW3_5 - Wamtec Wet Shoot 1996 Upscaled HD - JC Strong Add to Cart

JC wanted to direct this scene herself to tease her boyfriend, so I just followed her with my camera.

Producer: Wamtec **Distributor:** Wamtec **Year:** 1996 **Country of Origin:** USA
Length: 11 minutes **File Size:** 344 Megabytes **File Format:** H264-MP4
Screen Size: 1920 x 1080 **Keywords:** wetlook stockings pantyhose

---

Click for Pics

Catalog Number tws-410-1603 ***Price:*** *$7.00 USD*

PV106 - PieVids 2004 in HD - Sarah Ashley Add to Cart

Vintage Model Archives - Custom Pie Videos with co-Producer Lenny

Producer: LSP & Wamtec **Distributor:** Wamtec **Year:** 2004 **Country of Origin:** USA
Length: 17 minutes **File Size:** 532 Megabytes **File Format:** H264-MP4
Screen Size: 1920 x 1080 **Keywords:** messy pies gunge slime

---

Click for Pics

Catalog Number tws-410-1602 ***Price:*** *$7.00 USD*

PV104 - PieVids 2004 in HD - Part 2 - Goldie on Julie Add to Cart

Vintage Model Archives - Custom Pie Videos with co-Producer Lenny

Producer: LSP & Wamtec **Distributor:** Wamtec **Year:** 2004 **Country of Origin:** USA
Length: 11 minutes **File Size:** 341 Megabytes **File Format:** H264-MP4
Screen Size: 1920 x 1080 **Keywords:** messy pies gunge slime

---

Click for Pics

Catalog Number tws-410-1601 ***Price:*** *$7.00 USD*

PV103 - PieVids 2004 in HD - Part 1 - Julie on Goldie Add to Cart

Vintage Model Archives - Custom Pie Videos with co-Producer Lenny

Producer: LSP & Wamtec **Distributor:** Wamtec **Year:** 2004 **Country of Origin:** USA
Length: 15 minutes **File Size:** 465 Megabytes **File Format:** H264-MP4
Screen Size: 1920 x 1080 **Keywords:** messy pies gunge slime chocolate

---

Click for Pics

Catalog Number tws-410-1600 ***Price:*** *$8.00 USD*

PV102 - PieVids 2004 in HD - Nicole+Taylor+Christina+Charlee Add to Cart

Vintage Model Archives - Custom Pie Videos with co-Producer Lenny

Producer: LSP & Wamtec **Distributor:** Wamtec **Year:** 2004 **Country of Origin:** USA
Length: 18 minutes **File Size:** 572 Megabytes **File Format:** H264-MP4
Screen Size: 1920 x 1080 **Keywords:** messy pies gunge slime

---

Click for Pics

Catalog Number tws-410-1599 ***Price:*** *$0.00 USD*

BEN18A - EBP Underwater Tests 2002 - Upscaled to HD - Pre Shoot Add to Cart

Vintage Model Archives - underwater breatholding

Producer: EBP Prods. **Distributor:** Wamtec **Year:** 1988 **Country of Origin:** USA
Length: 13 minutes **File Size:** 409 Megabytes **File Format:** H264-MP4
Screen Size: 1920 x 1080 **Keywords:** pre-shoot footage

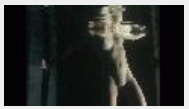

Click for Pics

Catalog Number tws-410-1598 ***Price:*** *$3.00 USD*

WB07_3 - EBP Underwater Tests 2002 - Upscaled to HD Add to Cart

Vintage Model Archives - underwater breatholding

Producer: EBP Prods. **Distributor:** Wamtec **Year:** 1988 **Country of Origin:** USA

Length: 12 minutes **File Size:** 387 Megabytes **File Format:** H264-MP4
Screen Size: 1920 x 1080 **Keywords:** underwater breatholding

---

Click for Pics

Catalog Number tws-410-1597 ***Price:*** *$6.00 USD*

WB04_1 - EBP Underwater Tests 2002 - Upscaled to HD Add to Cart

Vintage Model Archives - underwater breatholding

Producer: EBP Prods. **Distributor:** Wamtec **Year:** 1988 **Country of Origin:** USA
Length: 16 minutes **File Size:** 517 Megabytes **File Format:** H264-MP4
Screen Size: 1920 x 1080 **Keywords:** underwater breatholding

---

Click for Pics

Catalog Number tws-410-1596 ***Price:*** *$6.00 USD*

MS14_4 - EBP Underwater Tests 2002 - Upscaled to HD Add to Cart

Vintage Model Archives - underwater breatholding

Producer: EBP Prods. **Distributor:** Wamtec **Year:** 1988 **Country of Origin:** USA
Length: 10 minutes **File Size:** 440 Megabytes **File Format:** H264-MP4
Screen Size: 1920 x 1080 **Keywords:** underwater breatholding

---

Click for Pics

Catalog Number tws-410-1595 ***Price:*** *$6.00 USD*

BEN08_1 - EBP Underwater Tests 2002 - Up to HD - Liquachic Add to Cart

Vintage Model Archives - underwater breatholding Liquachic in training

Producer: EBP Prods. **Distributor:** Wamtec **Year:** 1988 **Country of Origin:** USA
Length: 14 minutes **File Size:** 455 Megabytes **File Format:** H264-MP4
Screen Size: 1920 x 1080 **Keywords:** underwater breatholding

---

Click for Pics

Catalog Number tws-410-1594 ***Price:*** *$4.00 USD*

VW9.2 - Vintage Custom Wetlook 1990 - Upscaled to HD - Mirrel Add to Cart

Vintage Model Archives - UK Splosh model Mirrel shot in 1990

Producer: Custom **Distributor:** Wamtec **Year:** 1990 **Country of Origin:** USA
Length: 13 minutes **File Size:** 408 Megabytes **File Format:** H264-MP4
Screen Size: 1920 x 1080 **Keywords:** wetlook

Page 1 2 3 4 5 6 7 **8** 9 10 11 12 13 14 15 16 17 18 19 20 21 22 23 24

© 2005 - 2026 Vidown and Wamtec upscaled to HD

This site hosted at The Mothership

This site can be **streamed**

All orders over $20 get A FREE CHOICE video from Megastore.Wamtec.com - Choose your Mega file & send your Vidown receipt to me at Wamtec@Comcast.net

Friends

CLICK HERE

... to email me for info about Bulk Orders. We have 30K videos in our archives so if you want many videos you can get a 50% discount if you order 10 or more items, but email me first for information.,

FYI our old Vidown stores contain original videos we made between 1986 and 2008. We are now re-mastering our vintage videos and upscaling them to HD quality, and have started to post new HD versions of our classic scenes. See the new HD versions at our HD Vidown store at EWAM.VIDOWN.COM

Order from our EWAM store and earn a 50% rebate credit from our website at Megastore.Wamtec.com -- Just place your order here and then forward your Vidown receipt to me at wamtec@comcast.net and you can choose free Megastore videos via filenames for up to 50% of the value of your Vidown receipt. Just email me to claim your free Megastore videos and I will send you a download link.

Welcome to the Wamtec upscaled to HD Download store

Your order number will remain valid for 6-7 days. You may download your purchase as often as you wish within that timeframe. Please do not share your number with others. All downloads are logged and checked for unauthorized access.

The minimum total order from this catalog is **$10**

Click any keyword to display a subset of the full catalog

Displaying **100** of **2383** items

Page 1 2 3 4 5 6 7 8 **9** 10 11 12 13 14 15 16 17 18 19 20 21 22 23 24

Click for Pics

Catalog Number tws-410-1593 ***Price:*** *$6.00 USD*

VW5.6 - Vintage Custom Wetlook 1988 - Upscaled to HD - Magda Add to Cart

Vintage Model Archives - Custom Wetlook Shoots 1980s

Producer: Custom **Distributor:** Wamtec **Year:** 1988 **Country of Origin:** USA
Length: 16 minutes **File Size:** 490 Megabytes **File Format:** H264-MP4
Screen Size: 1920 x 1080 **Keywords:** wetlook pantyhose leotards

Click for Pics

Catalog Number tws-410-1592 ***Price:*** *$5.00 USD*

VW4.2 - Vintage Custom Wetlook 1988 - Upscaled to HD - bath Add to Cart

Vintage Model Archives - Custom Wetlook Shoots 1980s

Producer: Custom **Distributor:** Wamtec **Year:** 1988 **Country of Origin:** USA
Length: 15 minutes **File Size:** 451 Megabytes **File Format:** H264-MP4

Search Catalog by Keyword

Search

Enter your paid order number at

Vidown.com

to access your videos

Display

100 Go

Items per page

Refund Policy

Shopping Cart

Total=**$0.00**

Your total after discounts must be at least **$10** to check out

This site can be **streamed**

Listings sorted by

Screen Size: 1920 x 1080 **Keywords:** wetlook

Click for Pics

Catalog Number tws-410-1591 ***Price:*** *$6.00 USD*

VW2.3 - Vintage Custom Wetlook 1988 - Upscaled to HD - Sweaters Add to Cart

Vintage Model Archives - Custom Wetlook Shoots 1980s

Producer: RL Custom **Distributor:** Wamtec **Year:** 1988 **Country of Origin:** USA
Length: 22 minutes **File Size:** 692 Megabytes **File Format:** H264-MP4
Screen Size: 1920 x 1080 **Keywords:** wetlook sweaters

Click for Pics

Catalog Number tws-410-1590 ***Price:*** *$7.00 USD*

LM23_5 - LMP Classic Mud Models 2002 - Up to HD - Lisa joins in Add to Cart

Vintage Model Archives - Underwater Shoots with the TZ models in 2002

Producer: LMP **Distributor:** Wamtec **Year:** 2002 **Country of Origin:** USA
Length: 20 minutes **File Size:** 641 Megabytes **File Format:** H264-MP4
Screen Size: 1920 x 1080 **Keywords:** messy mud pantyhose boots

---

Click for Pics

Catalog Number tws-410-1588 ***Price:*** *$7.00 USD*

LM13_1_1 - LMP Classic Mud Models 2002 - Upscaled to HD - Boots Add to Cart

Vintage Model Archives - Underwater Shoots with the TZ models in 2002

Producer: LMP **Distributor:** Wamtec **Year:** 2002 **Country of Origin:** USA
Length: 20 minutes **File Size:** 645 Megabytes **File Format:** H264-MP4
Screen Size: 1920 x 1080 **Keywords:** messy mud pantyhose boots

---

Click for Pics

Catalog Number tws-410-1587 ***Price:*** *$7.00 USD*

LM11_1_3 - LMP Classic Mud Models 2002 - Upscaled to HD - Formal Add to Cart

Vintage Model Archives - Underwater Shoots with the TZ models in 2002

Producer: LMP **Distributor:** Wamtec **Year:** 2002 **Country of Origin:** USA
Length: 24 minutes **File Size:** 762 Megabytes **File Format:** H264-MP4
Screen Size: 1920 x 1080 **Keywords:** messy mud pantyhose

Click for Pics

Catalog Number tws-410-1586 ***Price:*** *$8.00 USD*

LL12_5 - Underwater Shoots 2002 - Upscaled HD - Sexy Scuba Girls Add to Cart

Vintage Model Archives - Underwater Shoots with the TZ models in 2002 - Ariel & Toni

Producer: Wamtec & TZ Models **Distributor:** Wamtec **Year:** 2002 **Country of Origin:** USA
Length: 28 minutes **File Size:** 867 Megabytes **File Format:** H264-MP4
Screen Size: 1920 x 1080 **Keywords:** underwater girls

Catalog Number tws-410-1585 ***Price:*** *$6.00 USD*

LL10_3 - Underwater Shoots 2002 - Upscaled HD - Sandy Knight Add to Cart

CATALOG NUMBER in DESCENDING order

For STREAMING options visit

Vidown TV

Vintage Model Archives - Underwater Shoots with the TZ models in 2002

Click for Pics

Producer: Wamtec & TZ Models **Distributor:** Wamtec **Year:** 2002 **Country of Origin:** USA
Length: 11 minutes **File Size:** 508 Megabytes **File Format:** H264-MP4
Screen Size: 1920 x 1080 **Keywords:** underwater girls facemask pantyhose bodystocking

---

Catalog Number tws-410-1584 ***Price:*** *$6.00 USD*

LL09_1 - Underwater Shoots 2002 - Upscaled HD - Tracie Add to Cart

Vintage Model Archives - Underwater Shoots with the TZ models in 2002

Click for Pics

Producer: Wamtec & TZ Models **Distributor:** Wamtec **Year:** 2002 **Country of Origin:** USA
Length: 21 minutes **File Size:** 653 Megabytes **File Format:** H264-MP4
Screen Size: 1920 x 1080 **Keywords:** underwater girls breatholding

---

Catalog Number tws-410-1583 ***Price:*** *$4.00 USD*

LL08_3 - Underwater Shoots 2002 - Upscaled HD - Corrine Add to Cart

Vintage Model Archives - Underwater Shoots with the TZ models in 2002

Click for Pics

Producer: Wamtec & TZ Models **Distributor:** Wamtec **Year:** 2002 **Country of Origin:** USA
Length: 7 minutes **File Size:** 634 Megabytes **File Format:** H264-MP4
Screen Size: 1920 x 1080 **Keywords:** underwater girls

Catalog Number tws-410-1582 ***Price:*** *$6.00 USD*

WLP2.4b - Wetlook 2001 - Upscaled HD - Formal Bath Add to Cart

Vintage Model Archives - WLP Girls Next Door series from 2001

Click for Pics

Producer: Wamtec **Distributor:** Wamtec **Year:** 2001 **Country of Origin:** USA
Length: 10 minutes **File Size:** 331 Megabytes **File Format:** H264-MP4
Screen Size: 1920 x 1080 **Keywords:** wetlook jeans

Catalog Number tws-410-1581 ***Price:*** *$6.00 USD*

WLP2.3.3 - Wetlook 2001 - Upscaled HD - Carwash Girls Add to Cart

Vintage Model Archives - WLP Girls Next Door series from 2001 - Natalie & Terra

Click for Pics

Producer: WLP Prods & Wamtec **Distributor:** Wamtec **Year:** 2001 **Country of Origin:** USA
Length: 10 minutes **File Size:** 309 Megabytes **File Format:** H264-MP4
Screen Size: 1920 x 1080 **Keywords:** wetlook jeans boots

Catalog Number tws-410-1580 ***Price:*** *$7.00 USD*

WLP1.3.3 - Wetlook 2001 - Upscaled HD - Pool Party Add to Cart

Vintage Model Archives - WLP Girls Next Door series from 2001

Click for Pics

Producer: WLP Prods & Wamtec **Distributor:** Wamtec **Year:** 2001 **Country of Origin:** USA
Length: 17 minutes **File Size:** 526 Megabytes **File Format:** H264-MP4
Screen Size: 1920 x 1080 **Keywords:** wetlook jeans

Click for Pics

Catalog Number tws-410-1579 ***Price:*** *$7.00 USD*

WLP2.1.3 - Wetlook 2001 - Upscaled HD - Eve & Jan Add to Cart

Vintage Model Archives - WLP Girls Next Door series from 2001

Producer: WLP Prods & Wamtec **Distributor:** Wamtec **Year:** 2001 **Country of Origin:** USA
Length: 15 minutes **File Size:** 470 Megabytes **File Format:** H264-MP4
Screen Size: 1920 x 1080 **Keywords:** wetlook jeans

Click for Pics

Catalog Number tws-410-1578 ***Price:*** *$8.00 USD*

93S01 - Raw Footage 1993 WAM - Upscaled HD - Jo & Micki CAM B Add to Cart

Vintage Model Archives - messy shoot at the Wamtec Ranch in September 1993

Producer: Wamtec **Distributor:** Wamtec **Year:** 1993 **Country of Origin:** USA
Length: 31 minutes **File Size:** 971 Megabytes **File Format:** H264-MP4
Screen Size: 1920 x 1080 **Keywords:** messy pies gunge food

Click for Pics

Catalog Number tws-410-1577 ***Price:*** *$7.00 USD*

93N01 - Raw Footage 1993 WAM - Upscaled HD - Jo & Micki CAM A Add to Cart

Vintage Model Archives -messy shoot at the Wamtec Ranch in September 1993

Producer: Wamtec **Distributor:** Wamtec **Year:** 1993 **Country of Origin:** USA
Length: 22 minutes **File Size:** 700 Megabytes **File Format:** H264-MP4
Screen Size: 1920 x 1080 **Keywords:** messy pies gunge food

Click for Pics

Catalog Number tws-410-1576 ***Price:*** *$7.00 USD*

93Y02 - Raw Footage 1993 WAM - Upscaled HD - Jo & Sammi CAM B Add to Cart

Vintage Model Archives - messy shoot at the Wamtec Ranch in September 1993

Producer: Wamtec **Distributor:** Wamtec **Year:** 1993 **Country of Origin:** USA
Length: 16 minutes **File Size:** 513 Megabytes **File Format:** H264-MP4
Screen Size: 1920 x 1080 **Keywords:** messy pies gunge food

Click for Pics

Catalog Number tws-410-1575 ***Price:*** *$7.00 USD*

93N02 - Raw Footage 1993 WAM - Upscaled HD - Jo & Sammi CAM A Add to Cart

Vintage Model Archives - messy shoot at the Wamtec Ranch in September 1993

Producer: Wamtec **Distributor:** Wamtec **Year:** 1993 **Country of Origin:** USA
Length: 16 minutes **File Size:** 511 Megabytes **File Format:** H264-MP4
Screen Size: 1920 x 1080 **Keywords:** messy pies gunge food

Click for Pics

Catalog Number tws-410-1574 ***Price:*** *$5.00 USD*

34815_2 - Vintage EBP Underwater Tests 1988 - Upscaled HD Add to Cart

Vintage Model Archives - underwater shoots 1988

Producer: EBP Prods. **Distributor:** Wamtec **Year:** 1988 **Country of Origin:** USA

Length: 15 minutes **File Size:** 458 Megabytes **File Format:** H264-MP4
Screen Size: 1920 x 1080 **Keywords:** underwater breatholding

---

Click for Pics

Catalog Number tws-410-1573 ***Price:*** *$5.00 USD*

34813_2 - Vintage EBP Underwater Tests 1988 - Upscaled HD Add to Cart

Vintage Model Archives - underwater shoots 1988

Producer: EBP Prods. **Distributor:** Wamtec **Year:** 1988 **Country of Origin:** USA
Length: 15 minutes **File Size:** 461 Megabytes **File Format:** H264-MP4
Screen Size: 1920 x 1080 **Keywords:** underwater breatholding

---

Click for Pics

Catalog Number tws-410-1572 ***Price:*** *$6.00 USD*

34810_3 - Vintage EBP Underwater Tests 1988 - Upscaled HD Add to Cart

Vintage Model Archives - underwater shoots 1988

Producer: EBP Prods. **Distributor:** Wamtec **Year:** 1988 **Country of Origin:** USA
Length: 19 minutes **File Size:** 563 Megabytes **File Format:** H264-MP4
Screen Size: 1920 x 1080 **Keywords:** underwater breatholding

---

Click for Pics

Catalog Number tws-410-1571 ***Price:*** *$3.00 USD*

34801_1 - Vintage EBP Underwater Tests 1988 - Upscaled HD Add to Cart

Vintage Model Archives - underwater shoots 1988

Producer: EBP Prods. **Distributor:** Wamtec **Year:** 1988 **Country of Origin:** USA
Length: 15 minutes **File Size:** 701 Megabytes **File Format:** H264-MP4
Screen Size: 1920 x 1080 **Keywords:** underwater breatholding

---

Click for Pics

Catalog Number tws-410-1570 ***Price:*** *$7.00 USD*

JT13_2 - Dunk Tank Toronto Series 2001 - Upscaled HD Add to Cart

Vintage Model Archives - wetlook dunktank

Producer: JT Prods & Wamtec **Distributor:** Wamtec **Year:** 2001 **Country of Origin:** USA
Length: 25 minutes **File Size:** 776 Megabytes **File Format:** H264-MP4
Screen Size: 1920 x 1080 **Keywords:** wetlook dunktank

Click for Pics

Catalog Number tws-410-1569 ***Price:*** *$7.00 USD*

JT12_2 - Dunk Tank Toronto Series 2001 - Upscaled HD Add to Cart

Vintage Model Archives - wetlook dunktank

Producer: JT Prods & Wamtec **Distributor:** Wamtec **Year:** 2001 **Country of Origin:** USA
Length: 25 minutes **File Size:** 776 Megabytes **File Format:** H264-MP4
Screen Size: 1920 x 1080 **Keywords:** wetlook dunktank leggings

---

Click for Pics

Catalog Number tws-410-1568 ***Price:*** *$7.00 USD*

JT12_2 - Dunk Tank Toronto Series 2001 - Upscaled HD Add to Cart

Vintage Model Archives - wetlook dunktank

Producer: JT Prods & Wamtec **Distributor:** Wamtec **Year:** 2001 **Country of Origin:** USA
Length: 24 minutes **File Size:** 753 Megabytes **File Format:** H264-MP4
Screen Size: 1920 x 1080 **Keywords:** wetlook dunktank

Click for Pics

Catalog Number tws-410-1567 ***Price:*** *$7.00 USD*

JT11_2 - Dunk Tank Toronto Series 2001 - Upscaled HD Add to Cart

Vintage Model Archives - wetlook dunktank

Producer: JT Prods & Wamtec **Distributor:** Wamtec **Year:** 2001 **Country of Origin:** USA
Length: 27 minutes **File Size:** 842 Megabytes **File Format:** H264-MP4
Screen Size: 1920 x 1080 **Keywords:** wetlook dunktank

Click for Pics

Catalog Number tws-410-1566 ***Price:*** *$7.00 USD*

PV101 - Custom Pie Shoot 2002 - Upscaled HD - Christina Carter Add to Cart

Vintage Model Archives - Pie Shoots 2002

Producer: LSP & Wamtec **Distributor:** Wamtec **Year:** 2002 **Country of Origin:** USA
Length: 16 minutes **File Size:** 485 Megabytes **File Format:** H264-MP4
Screen Size: 1920 x 1080 **Keywords:** messy pies gunge

Click for Pics

Catalog Number tws-410-1565 ***Price:*** *$7.00 USD*

PV099 - Custom Pie Shoot 2002 - Upscaled HD - Taylor Add to Cart

Vintage Model Archives - Pie Shoots 2002

Producer: LSP & Wamtec **Distributor:** Wamtec **Year:** 2002 **Country of Origin:** USA
Length: 14 minutes **File Size:** 425 Megabytes **File Format:** H264-MP4
Screen Size: 1920 x 1080 **Keywords:** messy pies

Click for Pics

Catalog Number tws-410-1564 ***Price:*** *$3.00 USD*

PV098 - Custom Pie Shoot 2002 - Upscaled HD - Lauren Add to Cart

Vintage Model Archives - Pie Shoots 2002

Producer: LSP & Wamtec **Distributor:** Wamtec **Year:** 2002 **Country of Origin:** USA
Length: 4 minutes **File Size:** 123 Megabytes **File Format:** H264-MP4
Screen Size: 1920 x 1080 **Keywords:** messy pies

Click for Pics

Catalog Number tws-410-1563 ***Price:*** *$8.00 USD*

PV094 - Custom Pie Shoot 2002 - Upscaled HD - Nicole & Charlee Add to Cart

Vintage Model Archives - Pie Shoots 2002

Producer: LSP & Wamtec **Distributor:** Wamtec **Year:** 2002 **Country of Origin:** USA

Length: 27 minutes **File Size:** 854 Megabytes **File Format:** H264-MP4
Screen Size: 1920 x 1080 **Keywords:** messy pies

Click for Pics

Catalog Number tws-410-1562 ***Price:*** *$5.00 USD*

TZUW07_1 - Raw Footage 1999 in HD - Tracie at the beach Add to Cart

Vintage Model Archives - Raw footage from our 1999 shoots at East Sister Rock Island

Producer: Wamtec **Distributor:** Wamtec **Year:** 1999 **Country of Origin:** USA
Length: 19 minutes **File Size:** 597 Megabytes **File Format:** H264-MP4
Screen Size: 1920 x 1080 **Keywords:** underwater

Click for Pics

Catalog Number tws-410-1561 ***Price:*** *$6.00 USD*

TZUW05_1 - Raw Footage 1999 - Up to HD - Mermaid Tests Add to Cart

Vintage Model Archives - Raw footage from our 1999 shoots at East Sister Rock Island

Producer: Wamtec **Distributor:** Wamtec **Year:** 1999 **Country of Origin:** USA
Length: 17 minutes **File Size:** 653 Megabytes **File Format:** H264-MP4
Screen Size: 1920 x 1080 **Keywords:** underwater mermaid

Click for Pics

Catalog Number tws-410-1560 ***Price:*** *$6.00 USD*

TZUW04_3 - Raw Footage 1999 - Up to HD - Jo & Hope Add to Cart

Vintage Model Archives - Raw footage from our 1999 shoots at East Sister Rock Island

Producer: Wamtec **Distributor:** Wamtec **Year:** 1999 **Country of Origin:** USA
Length: 22 minutes **File Size:** 689 Megabytes **File Format:** H264-MP4
Screen Size: 1920 x 1080 **Keywords:** underwater scuba

Click for Pics

Catalog Number tws-410-1559 ***Price:*** *$0.00 USD*

TZUW04_1 - Raw Footage 1999 - Up to HD - night shoot Add to Cart

Vintage Model Archives - Raw footage from our 1999 shoots at East Sister Rock Island

Producer: Wamtec **Distributor:** Wamtec **Year:** 1999 **Country of Origin:** USA
Length: 23 minutes **File Size:** 728 Megabytes **File Format:** H264-MP4
Screen Size: 1920 x 1080 **Keywords:** underwater wetlook pantyhose

---

Click for Pics

Catalog Number tws-410-1558 ***Price:*** *$6.00 USD*

VW08_1 - Vintage Wetllook Shoot 1989 - Up to HD - bathtime 3 Add to Cart

Vintage Model Archives - 80s shoots

Producer: Wamtec **Distributor:** Wamtec **Year:** 1989 **Country of Origin:** USA
Length: 17 minutes **File Size:** 529 Megabytes **File Format:** H264-MP4
Screen Size: 1920 x 1080 **Keywords:** wetlook pantyhose

Click for Pics

Catalog Number tws-410-1557 ***Price:*** *$6.00 USD*

VW05_2 - Vintage Wetllook Shoot 1993 - Up to HD - Magda Add to Cart

Vintage Model Archives - 80s shoots

Producer: Wamtec **Distributor:** Wamtec **Year:** 1993 **Country of Origin:** USA
Length: 19 minutes **File Size:** 586 Megabytes **File Format:** H264-MP4
Screen Size: 1920 x 1080 **Keywords:** wetlook pantyhose leggings

---

Click for Pics

Catalog Number tws-410-1556 ***Price:*** *$6.00 USD*

VINWET - Vintage Wetllook Shoot 1992 - Up to HD - Bonnie Add to Cart

Vintage Model Archives - 80s shoots

Producer: MTP / Wamtec **Distributor:** Wamtec **Year:** 1992 **Country of Origin:** USA
Length: 14 minutes **File Size:** 448 Megabytes **File Format:** H264-MP4
Screen Size: 1920 x 1080 **Keywords:** wetlook stockings

Click for Pics

Catalog Number tws-410-1555 ***Price:*** *$8.00 USD*

VW01_2 - Vintage Wetllook Shoot 1989 - Up to HD - bathtime fun Add to Cart

Vintage Model Archives - 80s shoots

Producer: Wamtec **Distributor:** Wamtec **Year:** 1989 **Country of Origin:** USA
Length: 28 minutes **File Size:** 883 Megabytes **File Format:** H264-MP4
Screen Size: 1920 x 1080 **Keywords:** wetlook pantyhose

Click for Pics

Catalog Number tws-410-1554 ***Price:*** *$7.00 USD*

LOM04_2 - LMP Classic Beach Mud Fun 2005 - Up to HD - Steph Add to Cart

Vintage Model Archives - messy mud pantyhose wetlook

Producer: LMP **Distributor:** Wamtec **Year:** 2005 **Country of Origin:** UK
Length: 15 minutes **File Size:** 480 Megabytes **File Format:** H264-MP4
Screen Size: 1920 x 1080 **Keywords:** messy mud pantyhose wetlook boots

---

Click for Pics

Catalog Number tws-410-1553 ***Price:*** *$7.00 USD*

LOM03_6 - LMP Classic Beach Mud Fun 2005 - Up to HD - Claire Add to Cart

Vintage Model Archives - messy mud pantyhose wetlook

Producer: LMP **Distributor:** Wamtec **Year:** 2005 **Country of Origin:** UK
Length: 18 minutes **File Size:** 581 Megabytes **File Format:** H264-MP4
Screen Size: 1920 x 1080 **Keywords:** messy mud pantyhose wetlook boots

---

Click for Pics

Catalog Number tws-410-1552 ***Price:*** *$7.00 USD*

LOM03_5 - LMP Classic Beach Mud Fun 2005 - Up to HD - Viv Add to Cart

Vintage Model Archives - messy mud pantyhose wetlook

Producer: LMP **Distributor:** Wamtec **Year:** 2005 **Country of Origin:** UK

Length: 21 minutes **File Size:** 669 Megabytes **File Format:** H264-MP4
Screen Size: 1920 x 1080 **Keywords:** messy mud pantyhose wetlook

---

Click for Pics

Catalog Number tws-410-1551 ***Price:*** *$7.00 USD*

LOM02_2 - LMP Classic Beach Mud Fun 2005 - Up to HD - Kim Add to Cart

Vintage Model Archives - messy mud pantyhose wetlook

Producer: LMP **Distributor:** Wamtec **Year:** 2005 **Country of Origin:** UK
Length: 25 minutes **File Size:** 795 Megabytes **File Format:** H264-MP4
Screen Size: 1920 x 1080 **Keywords:** messy mud pantyhose wetlook

---

Click for Pics

Catalog Number tws-410-1550 ***Price:*** *$1.00 USD*

T191c5 - Heels Abused Series 2005 - Up to HD - Heels on Fire Add to Cart

Vintage Model Archives - From our 2005 Heels n Legs series

Producer: Wamtec/Digital Pro **Distributor:** Wamtec **Year:** 2005 **Country of Origin:** Romania & Hungary
Length: 5 minutes **File Size:** 155 Megabytes **File Format:** H264-MP4
Screen Size: 1920 x 1080 **Keywords:** heels shoes destroyed abused fire pyro

---

Click for Pics

Catalog Number tws-410-1549 ***Price:*** *$1.00 USD*

t142c8 - Heels Abused Series 2005 - Up to HD - Heels on Fire Add to Cart

Vintage Model Archives - From our 2005 Heels n Legs series

Producer: Wamtec/Digital Pro **Distributor:** Wamtec **Year:** 2005 **Country of Origin:** Romania & Hungary
Length: 6 minutes **File Size:** 185 Megabytes **File Format:** H264-MP4
Screen Size: 1920 x 1080 **Keywords:** heels shoes destroyed abused fire pyro

---

Click for Pics

Catalog Number tws-410-1548 ***Price:*** *$1.00 USD*

t142c4 - Heels Abused Series 2005 - Up to HD - Heels on Fire Add to Cart

Vintage Model Archives - From our 2005 Heels n Legs series

Producer: Wamtec/Digital Pro **Distributor:** Wamtec **Year:** 2005 **Country of Origin:** Romania & Hungary
Length: 5 minutes **File Size:** 167 Megabytes **File Format:** H264-MP4
Screen Size: 1920 x 1080 **Keywords:** heels shoes destroyed abused fire pyro

---

Click for Pics

Catalog Number tws-410-1547 ***Price:*** *$1.00 USD*

t142c1 - Heels Abused Series 2005 - Up to HD - Heels on Fire Add to Cart

Vintage Model Archives - From our 2005 Heels n Legs series

Producer: Wamtec/Digital Pro **Distributor:** Wamtec **Year:** 2005 **Country of Origin:** Romania & Hungary
Length: 6 minutes **File Size:** 175 Megabytes **File Format:** H264-MP4
Screen Size: 1920 x 1080 **Keywords:** heels shoes destroyed abused fire pyro

Catalog Number tws-410-1546 ***Price:*** *$1.00 USD*

Click for Pics

T194c1 - Heels Abused Series 2005 - Up to HD - Shredded Heels Add to Cart

Vintage Model Archives - From our 2005 Heels n Legs series

Producer: Wamtec/Digital Pro **Distributor:** Wamtec **Year:** 2005 **Country of Origin:** Romania & Hungary
Length: 5 minutes **File Size:** 153 Megabytes **File Format:** H264-MP4
Screen Size: 1920 x 1080 **Keywords:** heels shoes destroyed abused

---

Catalog Number tws-410-1545 ***Price:*** *$1.00 USD*

Click for Pics

T190c3 - Heels Abused Series 2005 - Up to HD - Shredded Heels Add to Cart

Vintage Model Archives - From our 2005 Heels n Legs series

Producer: Wamtec/Digital Pro **Distributor:** Wamtec **Year:** 2005 **Country of Origin:** Romania & Hungary
Length: 5 minutes **File Size:** 170 Megabytes **File Format:** H264-MP4
Screen Size: 1920 x 1080 **Keywords:** heels shoes destroyed abused

---

Catalog Number tws-410-1544 ***Price:*** *$1.00 USD*

Click for Pics

t150c3 - Heels Abused Series 2005 - Up to HD - Shredded Heels Add to Cart

Vintage Model Archives - From our 2005 Heels n Legs series

Producer: Wamtec/Digital Pro **Distributor:** Wamtec **Year:** 2005 **Country of Origin:** Romania & Hungary
Length: 5 minutes **File Size:** 144 Megabytes **File Format:** H264-MP4
Screen Size: 1920 x 1080 **Keywords:** heels shoes destroyed abused

---

Catalog Number tws-410-1543 ***Price:*** *$1.00 USD*

Click for Pics

t143c1- Heels Abused Series 2005 - Up to HD - Shredded Heels Add to Cart

Vintage Model Archives - From our 2005 Heels n Legs series

Producer: Wamtec/Digital Pro **Distributor:** Wamtec **Year:** 2005 **Country of Origin:** Romania & Hungary
Length: 6 minutes **File Size:** 175 Megabytes **File Format:** H264-MP4
Screen Size: 1920 x 1080 **Keywords:** heels shoes destroyed abused

---

Catalog Number tws-410-1542 ***Price:*** *$1.00 USD*

Click for Pics

34807_3 - Vintage EBP u/w model tests 1987 - SLIDESHOW Add to Cart

Vintage Model Archives - underwater photos from the EBP Stills collection

Producer: EBP Prods. **Distributor:** Wamtec **Year:** 1987 **Country of Origin:** USA
Length: 15 minutes **File Size:** 451 Megabytes **File Format:** H264-MP4
Screen Size: 1920 x 1080 **Keywords:** underwater slideshow

Click for Pics

Catalog Number tws-410-1541 ***Price:*** *$6.00 USD*

34806_1 - Vintage EBP u/w model tests 1987 - Upscaled to HD Add to Cart

Vintage Model Archives - underwater breatholding

Producer: EBP Prods. **Distributor:** Wamtec **Year:** 1987 **Country of Origin:** USA
Length: 15 minutes **File Size:** 469 Megabytes **File Format:** H264-MP4
Screen Size: 1920 x 1080 **Keywords:** underwater breatholding

---

Click for Pics

Catalog Number tws-410-1540 ***Price:*** *$6.00 USD*

34805_3 - Vintage EBP u/w model tests 1987 - Upscaled to HD Add to Cart

Vintage Model Archives - underwater breatholding

Producer: EBP Prods. **Distributor:** Wamtec **Year:** 1987 **Country of Origin:** USA
Length: 14 minutes **File Size:** 446 Megabytes **File Format:** H264-MP4
Screen Size: 1920 x 1080 **Keywords:** underwater breatholding

---

Click for Pics

Catalog Number tws-410-1539 ***Price:*** *$6.00 USD*

34804_1 - Vintage EBP u/w model tests 1987 - Upscaled to HD Add to Cart

Vintage Model Archives - underwater breatholding

Producer: EBP Prods. **Distributor:** Wamtec **Year:** 1987 **Country of Origin:** USA
Length: 15 minutes **File Size:** 566 Megabytes **File Format:** H264-MP4
Screen Size: 1920 x 1080 **Keywords:** underwater breatholding

---

Click for Pics

Catalog Number tws-410-1538 ***Price:*** *$8.00 USD*

DTD09B - Dunk Tank Divas series 2001 - Upscaled to HD - Tori Add to Cart

Vintage Model Archives - Our 2001 Dunk Tank Series with the TZ Models

Producer: Wamtec & TZ Models **Distributor:** Wamtec **Year:** 2001 **Country of Origin:** USA
Length: 23 minutes **File Size:** 720 Megabytes **File Format:** H264-MP4
Screen Size: 1920 x 1080 **Keywords:** wetlook dunktank pantyhose

---

Click for Pics

Catalog Number tws-410-1537 ***Price:*** *$7.00 USD*

DTD06_2 - Dunk Tank Divas series 2001 - Upscaled to HD - Adriana Add to Cart

Vintage Model Archives - Our 2001 Dunk Tank Series with the TZ Models

Producer: Wamtec & TZ Models **Distributor:** Wamtec **Year:** 2001 **Country of Origin:** USA
Length: 11 minutes **File Size:** 352 Megabytes **File Format:** H264-MP4
Screen Size: 1920 x 1080 **Keywords:** wetlook dunktank underwater

---

Click for Pics

Catalog Number tws-410-1536 ***Price:*** *$8.00 USD*

DTD03_2 - Dunk Tank Divas series 2001 - Upscaled to HD - India Add to Cart

Vintage Model Archives - Our 2001 Dunk Tank Series with the TZ Models

Producer: Wamtec & TZ Models **Distributor:** Wamtec **Year:** 2001 **Country of Origin:** USA

Length: 28 minutes **File Size:** 869 Megabytes **File Format:** H264-MP4
Screen Size: 1920 x 1080 **Keywords:** wetlook dunktank underwater pantyhose slips

---

Click for Pics

Catalog Number tws-410-1535 ***Price:*** *$8.00 USD*

DTD03_2 - Dunk Tank Divas series 2001 - Upscaled to HD - Taylor Add to Cart

Vintage Model Archives - Our 2001 Dunk Tank Series with the TZ Models

Producer: Wamtec & TZ Models **Distributor:** Wamtec **Year:** 2001 **Country of Origin:** USA
Length: 29 minutes **File Size:** 920 Megabytes **File Format:** H264-MP4
Screen Size: 1920 x 1080 **Keywords:** wetlook dunktank underwater boots

---

Click for Pics

Catalog Number tws-410-1534 ***Price:*** *$7.00 USD*

EXM043 - Pie Series 2004 - Upscaled to HD - Gina Add to Cart

Vintage Model Archives - messy pies

Producer: LSP & Wamtec **Distributor:** Wamtec **Year:** 2004 **Country of Origin:** USA
Length: 26 minutes **File Size:** 813 Megabytes **File Format:** H264-MP4
Screen Size: 1920 x 1080 **Keywords:** messy pies

Click for Pics

Catalog Number tws-410-1533 ***Price:*** *$6.00 USD*

EXM038 - Pie Series 2004 - Upscaled to HD - Katie & Devon part 2 Add to Cart

Vintage Model Archives - messy pies

Producer: LSP & Wamtec **Distributor:** Wamtec **Year:** 2004 **Country of Origin:** USA
Length: 15 minutes **File Size:** 454 Megabytes **File Format:** H264-MP4
Screen Size: 1920 x 1080 **Keywords:** messy pies

Click for Pics

Catalog Number tws-410-1532 ***Price:*** *$6.00 USD*

EXM037 - Pie Series 2004 - Upscaled to HD - Katie & Devon part 1 Add to Cart

Vintage Model Archives - messy pies

Producer: LSP & Wamtec **Distributor:** Wamtec **Year:** 2004 **Country of Origin:** USA
Length: 26 minutes **File Size:** 810 Megabytes **File Format:** H264-MP4
Screen Size: 1920 x 1080 **Keywords:** messy pies

Click for Pics

Catalog Number tws-410-1531 ***Price:*** *$7.00 USD*

EXM032 - Pie Series 2004 - Upscaled to HD - Redd & Friends Add to Cart

Vintage Model Archives - messy pies

Producer: LSP & Wamtec **Distributor:** Wamtec **Year:** 2004 **Country of Origin:** USA
Length: 20 minutes **File Size:** 612 Megabytes **File Format:** H264-MP4
Screen Size: 1920 x 1080 **Keywords:** messy pies

Click for Pics

Catalog Number tws-410-1530 ***Price:*** *$8.00 USD*

LC06_1 - Pool Catfights 2002 - Upscaled to HD - Tatiana vs Sandy Add to Cart

Vintage Model Archives - underwater catfight wetlook

Producer: Wamtec & TZ Models **Distributor:** Wamtec **Year:** 2002 **Country of Origin:** USA
Length: 38 minutes **File Size:** 1179 Megabytes **File Format:** H264-MP4
Screen Size: 1920 x 1080 **Keywords:** underwater scuba catfight

---

Click for Pics

Catalog Number tws-410-1529 ***Price:*** *$8.00 USD*

LC04_3 - Pool Catfights 2002 - Upscaled to HD - Boxing Babes Add to Cart

Vintage Model Archives - Sandy vs Taylor

Producer: Wamtec & TZ Models **Distributor:** Wamtec **Year:** 2002 **Country of Origin:** USA
Length: 36 minutes **File Size:** 1110 Megabytes **File Format:** H264-MP4
Screen Size: 1920 x 1080 **Keywords:** underwater catfight wetlook

---

Click for Pics

Catalog Number tws-410-1528 ***Price:*** *$9.00 USD*

LC04_1 Pool Catfights 2002 in HD - Taylor vs The Bucci Twins Add to Cart

Vintage Model Archives - underwater catfight wetlook pantyhose

Producer: Wamtec & TZ Models **Distributor:** Wamtec **Year:** 2002 **Country of Origin:** USA
Length: 38 minutes **File Size:** 1174 Megabytes **File Format:** H264-MP4
Screen Size: 1920 x 1080 **Keywords:** underwater scuba catfight wetlook pantyhose boots

---

Click for Pics

Catalog Number tws-410-1527 ***Price:*** *$7.00 USD*

LC03_5 - Pool Catfights 2002 - Upscaled to HD - Ivy vs Tatiana Add to Cart

Vintage Model Archives - underwater catfight wetlook pantyhose

Producer: Wamtec & TZ Models **Distributor:** Wamtec **Year:** 2002 **Country of Origin:** USA
Length: 23 minutes **File Size:** 861 Megabytes **File Format:** H264-MP4
Screen Size: 1920 x 1080 **Keywords:** underwater catfight wetlook pantyhose

---

Click for Pics

Catalog Number tws-410-1526 ***Price:*** *$7.00 USD*

VW04_3 - Vintage Custom Wetlook 1986 - Upscaled to HD Add to Cart

Vintage Model Archives - wetlook stockings

Producer: LLAPH **Distributor:** Wamtec **Year:** 1986 **Country of Origin:** USA
Length: 26 minutes **File Size:** 797 Megabytes **File Format:** H264-MP4
Screen Size: 1920 x 1080 **Keywords:** wetlook stockings

Click for Pics

Catalog Number tws-410-1525 ***Price:*** *$7.00 USD*

VW03_3 - Vintage Custom Wetlook 1991 - Upscaled to HD - Kirsten Add to Cart

Vintage Model Archives - David Wilkey model Kirsten shot for us in London iin 1991 by RH.

Producer: RH/Wamtec **Distributor:** Wamtec **Year:** 1991 **Country of Origin:** USA

Length: 14 minutes **File Size:** 433 Megabytes **File Format:** H264-MP4
Screen Size: 1920 x 1080 **Keywords:** wetlook stockings

Click for Pics

Catalog Number tws-410-1524 ***Price:*** *$9.00 USD*

VW02_1 - Vintage Custom Wet Sweaters 1989 - Upscaled to HD Add to Cart

Vintage Model Archives - Made for us by our biggest wet sweater video sponsor

Producer: c/o RL + Wamtec **Distributor:** Wamtec **Year:** 1989 **Country of Origin:** USA
Length: 37 minutes **File Size:** 1136 Megabytes **File Format:** H264-MP4
Screen Size: 1920 x 1080 **Keywords:** wetlook sweaters

Click for Pics

Catalog Number tws-410-1523 ***Price:*** *$8.00 USD*

VW01_1 - Vintage Custom Wetlook 1988 - Upscaled to HD - Bath Fun Add to Cart

Vintage Model Archives - wetlook pantyhose

Producer: Wamtec **Distributor:** Wamtec **Year:** 1988 **Country of Origin:** USA
Length: 29 minutes **File Size:** 904 Megabytes **File Format:** H264-MP4
Screen Size: 1920 x 1080 **Keywords:** wetlook pantyhose

Click for Pics

Catalog Number tws-410-1522 ***Price:*** *$7.00 USD*

LM19.2Bx - LMP Classic Mud Series 2003 - Upscaled to HD Add to Cart

Vintage Model Archives - messy gunge slime food

Producer: LMP **Distributor:** Wamtec **Year:** 2003 **Country of Origin:** UK
Length: 15 minutes **File Size:** 459 Megabytes **File Format:** H264-MP4
Screen Size: 1920 x 1080 **Keywords:** messy mud pantyhose

Click for Pics

Catalog Number tws-410-1521 ***Price:*** *$3.00 USD*

LM19_4 - LMP Classic Gunge Series 2003 - Upscaled to HD Add to Cart

Vintage Model Archives - messy gunge slime food

Producer: LMP **Distributor:** Wamtec **Year:** 2003 **Country of Origin:** UK
Length: 5 minutes **File Size:** 154 Megabytes **File Format:** H264-MP4
Screen Size: 1920 x 1080 **Keywords:** messy gunge slime food pantyhose

---

Click for Pics

Catalog Number tws-410-1520 ***Price:*** *$6.00 USD*

LM19_2 - LMP Classic Gunge Series 2003 - Upscaled to HD Add to Cart

Vintage Model Archives - messy gunge slime food

Producer: LMP **Distributor:** Wamtec **Year:** 2003 **Country of Origin:** UK
Length: 12 minutes **File Size:** 388 Megabytes **File Format:** H264-MP4
Screen Size: 1920 x 1080 **Keywords:** messy gunge slime food pantyhose

---

Click for Pics

Catalog Number tws-410-1519 ***Price:*** *$6.00 USD*

LM17_1 - LMP Classic Gunge Series 2003 - Upscaled to HD Add to Cart

Vintage Model Archives - messy gunge slime food

Producer: LMP **Distributor:** Wamtec **Year:** 2003 **Country of Origin:** UK
Length: 10 minutes **File Size:** 319 Megabytes **File Format:** H264-MP4
Screen Size: 1920 x 1080 **Keywords:** messy gunge slime food

---

Click for Pics

Catalog Number tws-410-1518 ***Price:*** *$6.00 USD*

LM15_2 - LMP Classic Gunge Series 2003 - Upscaled to HD Add to Cart

Vintage Model Archives - messy gunge slime food

Producer: LMP **Distributor:** Wamtec **Year:** 2003 **Country of Origin:** USA
Length: 9 minutes **File Size:** 290 Megabytes **File Format:** H264-MP4
Screen Size: 1920 x 1080 **Keywords:** messy gunge slime food pantyhose

---

Click for Pics

Catalog Number tws-410-1517 ***Price:*** *$5.00 USD*

34805_2 - EBP Vintage UW Audition 1986 - Upscaled to HD Add to Cart

Vintage Model Archives - EBP Vintage UW Auditions

Producer: EBP-Wamtec **Distributor:** Wamtec **Year:** 1986 **Country of Origin:** USA
Length: 9 minutes **File Size:** 329 Megabytes **File Format:** H264-MP4
Screen Size: 1920 x 1080 **Keywords:** underwater breatholding

---

Click for Pics

Catalog Number tws-410-1516 ***Price:*** *$6.00 USD*

34804_6 - EBP Vintage UW Audition 1986 - Upscaled to HD Add to Cart

Vintage Model Archives - EBP Vintage UW Auditions

Producer: EBP-Wamtec **Distributor:** Wamtec **Year:** 1986 **Country of Origin:** USA
Length: 15 minutes **File Size:** 573 Megabytes **File Format:** H264-MP4
Screen Size: 1920 x 1080 **Keywords:** underwater breatholding

---

Click for Pics

Catalog Number tws-410-1515 ***Price:*** *$3.00 USD*

34803_1 - EBP Vintage UW Audition 1986 - Upscaled to HD Add to Cart

Vintage Model Archives - EBP Vintage UW Auditions

Producer: EBP-Wamtec **Distributor:** Wamtec **Year:** 1986 **Country of Origin:** USA
Length: 7 minutes **File Size:** 218 Megabytes **File Format:** H264-MP4
Screen Size: 1920 x 1080 **Keywords:** underwater breatholding

---

Click for Pics

Catalog Number tws-410-1514 ***Price:*** *$4.00 USD*

34802_1 - EBP Vintage UW Audition 1986 - Upscaled to HD Add to Cart

Vintage Model Archives - EBP Vintage UW Auditions

Producer: EBP-Wamtec **Distributor:** Wamtec **Year:** 1986 **Country of Origin:** USA

Length: 19 minutes **File Size:** 726 Megabytes **File Format:** H264-MP4
Screen Size: 1920 x 1080 **Keywords:** underwater breatholding

---

Click for Pics

Catalog Number tws-410-1513 ***Price:*** *$8.00 USD*

WLP03_3 - Girls Next Door 2001 in HD - Natalie & Terra Add to Cart

Vintage Model Archives - WLP Wetlook Girls Next Door Series

Producer: WLP Prods & Wamtec **Distributor:** Wamtec **Year:** 2001 **Country of Origin:** USA
Length: 38 minutes **File Size:** 1198 Megabytes **File Format:** H264-MP4
Screen Size: 1920 x 1080 **Keywords:** wetlook jeans dungarees

---

Click for Pics

Catalog Number tws-410-1512 ***Price:*** *$7.00 USD*

WLP02_2 - Girls Next Door 2001 in HD - Tabitha & BJ Add to Cart

Vintage Model Archives - WLP Wetlook Girls Next Door Series

Producer: WLP Prods & Wamtec **Distributor:** Wamtec **Year:** 2001 **Country of Origin:** USA
Length: 13 minutes **File Size:** 406 Megabytes **File Format:** H264-MP4
Screen Size: 1920 x 1080 **Keywords:** wetlook shower

Click for Pics

Catalog Number tws-410-1511 ***Price:*** *$7.00 USD*

WLP01_3 - Girls Next Door 2001 in HD - 3 in Jeans Add to Cart

Vintage Model Archives - 3 WLP models in jeans

Producer: WLP Prods & Wamtec **Distributor:** Wamtec **Year:** 2001 **Country of Origin:** USA
Length: 19 minutes **File Size:** 588 Megabytes **File Format:** H264-MP4
Screen Size: 1920 x 1080 **Keywords:** wetlook jeans

Click for Pics

Catalog Number tws-410-1510 ***Price:*** *$8.00 USD*

WLP01+1 - Girls Next Door 2001 in HD - Cookie & Star Add to Cart

Vintage Model Archives - wetlook

Producer: WLP Prods & Wamtec **Distributor:** Wamtec **Year:** 2001 **Country of Origin:** USA
Length: 32 minutes **File Size:** 994 Megabytes **File Format:** H264-MP4
Screen Size: 1920 x 1080 **Keywords:** wetlook jeans

Click for Pics

Catalog Number tws-410-1509 ***Price:*** *$8.00 USD*

PV105 - The Pie Party 2003 in HD - Goldie/Jill/Asia/Nicole Add to Cart

Vintage Model Archives - messy pies gunge

Producer: Wamtec & LS Prods **Distributor:** Wamtec **Year:** 2003 **Country of Origin:** USA
Length: 10 minutes **File Size:** 300 Megabytes **File Format:** H264-MP4
Screen Size: 1920 x 1080 **Keywords:** messy pies gunge

Click for Pics

Catalog Number tws-410-1508 ***Price:*** *$6.00 USD*

PV096 - Pie Shoots 2003 in HD - Paige gunged & pied Add to Cart

Vintage Model Archives - messy pies gunge

Producer: Wamtec & LS Prods **Distributor:** Wamtec **Year:** 2003 **Country of Origin:** USA
Length: 9 minutes **File Size:** 290 Megabytes **File Format:** H264-MP4
Screen Size: 1920 x 1080 **Keywords:** messy pies gunge

Click for Pics

Catalog Number tws-410-1507 ***Price:*** *$7.00 USD*

PV089 - Pie Shoots 2003 in HD - Christina & Sandy Add to Cart

Vintage Model Archives - messy pies gunge

Producer: Wamtec & LS Prods **Distributor:** Wamtec **Year:** 2003 **Country of Origin:** USA
Length: 18 minutes **File Size:** 574 Megabytes **File Format:** H264-MP4
Screen Size: 1920 x 1080 **Keywords:** messy pies gunge chocolate

---

Click for Pics

Catalog Number tws-410-1506 ***Price:*** *$7.00 USD*

PV082 - Pie Shoots 2003 in HD - Crystal and Sasha Add to Cart

Vintage Model Archives - messy pies gunge

Producer: Wamtec & LS Prods **Distributor:** Wamtec **Year:** 2003 **Country of Origin:** USA
Length: 20 minutes **File Size:** 603 Megabytes **File Format:** H264-MP4
Screen Size: 1920 x 1080 **Keywords:** messy pies gunge

Click for Pics

Catalog Number tws-410-1505 ***Price:*** *$9.00 USD*

LL12_8 - UW Shoots 2002 in HD - School Uniform Pool Scuba Fun Add to Cart

Scuba fun with Christina and Tatiana in school uniforms

Producer: Wamtec & TZ Models **Distributor:** Wamtec **Year:** 2002 **Country of Origin:** USA
Length: 20 minutes **File Size:** 774 Megabytes **File Format:** H264-MP4
Screen Size: 1920 x 1080 **Keywords:** wetlook underwater pantyhose socks sneakers scuba uniforms

---

Click for Pics

Catalog Number tws-410-1504 ***Price:*** *$6.00 USD*

LL10_5 Underwater Shoots Up to HD - Nikki in 1994 + Vida in 1991 Add to Cart

Vintage Model Archives

Producer: Wamtec **Distributor:** Wamtec **Year:** 1991 **Country of Origin:** USA
Length: 12 minutes **File Size:** 524 Megabytes **File Format:** H264-MP4
Screen Size: 1920 x 1080 **Keywords:** wetlook underwater pantyhose

---

Click for Pics

Catalog Number tws-410-1503 ***Price:*** *$5.00 USD*

LL09_2 - Underwater Shoots 1998 Up to HD - Shawna`s skinny dip Add to Cart

Vintage Model Archives

Producer: Wamtec **Distributor:** Wamtec **Year:** 1998 **Country of Origin:** USA

Length: 7 minutes **File Size:** 525 Megabytes **File Format:** H264-MP4
Screen Size: 1920 x 1080 **Keywords:** underwater

Click for Pics

Catalog Number tws-410-1502 ***Price:*** *$8.00 USD*

LL07_3 Underwater Shoots 2002 Up to HD - Bucci Twins + Taylor Add to Cart

Vintage Model Archives

Producer: Wamtec **Distributor:** Wamtec **Year:** 2002 **Country of Origin:** USA
Length: 20 minutes **File Size:** 607 Megabytes **File Format:** H264-MP4
Screen Size: 1920 x 1080 **Keywords:** wetlook underwater

Click for Pics

Catalog Number tws-410-1501 ***Price:*** *$5.00 USD*

VW18 - Pool Fashions (1987) Upscaled to HD - Our models on TV Add to Cart

Vintage Model Archives - TV News Spots of our shoots with Ark Productions c/o Rusty

Producer: Wamtec/Ark Productions **Distributor:** Wamtec **Year:** 1987 **Country of Origin:** USA
Length: 13 minutes **File Size:** 418 Megabytes **File Format:** H264-MP4
Screen Size: 1920 x 1080 **Keywords:** wetlook underwater

Click for Pics

Catalog Number tws-410-1500 ***Price:*** *$2.00 USD*

VW09_1 - Satiin & Heels Wetlook Shoot 1986 Upscaled to HD Add to Cart

Vintage Model Archives

Producer: Wamtec **Distributor:** Wamtec **Year:** 1986 **Country of Origin:** USA
Length: 22 minutes **File Size:** 676 Megabytes **File Format:** H264-MP4
Screen Size: 1920 x 1080 **Keywords:** wetlook pantyhose satin

---

Click for Pics

Catalog Number tws-410-1499 ***Price:*** *$6.00 USD*

VW07_2 - Custom Wetlook Shoot 2001 Upscaled to HD - Bathtime Add to Cart

Vintage Model Archives

Producer: Wamtec **Distributor:** Wamtec **Year:** 2001 **Country of Origin:** USA
Length: 12 minutes **File Size:** 393 Megabytes **File Format:** H264-MP4
Screen Size: 1920 x 1080 **Keywords:** wetlook pantyhose jeans

---

Click for Pics

Catalog Number tws-410-1498 ***Price:*** *$6.00 USD*

VWxx_x_x Custom Wetlook Shoot 1988 Upscaled to HD - Leggings Add to Cart

Vintage Model Archives

Producer: Wamtec **Distributor:** Wamtec **Year:** 1988 **Country of Origin:** USA
Length: 15 minutes **File Size:** 468 Megabytes **File Format:** H264-MP4
Screen Size: 1920 x 1080 **Keywords:** wetlook pantyhose leggings

---

Catalog Number tws-410-1497 ***Price:*** *$7.00 USD*

LM15.3b - LMP Classic Gunge 2002 Up to HD - Beans means Heiz Add to Cart

Vintage Model Archives c/o LMP

Click for Pics

Producer: LMP **Distributor:** Wamtec **Year:** 2002 **Country of Origin:** UK
Length: 14 minutes **File Size:** 447 Megabytes **File Format:** H264-MP4
Screen Size: 1920 x 1080 **Keywords:** messy gunge beans

Catalog Number tws-410-1496 ***Price:*** *$7.00 USD*

L30.4.3 - Classic LM Mud Shoot 2002 Upscaled to HD - Lisa Add to Cart

Vintage Model Archives c/o LMP

Click for Pics

Producer: LMP **Distributor:** Wamtec **Year:** 2002 **Country of Origin:** UK
Length: 17 minutes **File Size:** 544 Megabytes **File Format:** H264-MP4
Screen Size: 1920 x 1080 **Keywords:** messy mud pantyhose

Catalog Number tws-410-1495 ***Price:*** *$7.00 USD*

LM15.1.3 - Classic LM Mud Shoot 2002 Up to HD Mini in the Mud Add to Cart

Vintage Model Archives c/o LMP

Click for Pics

Producer: LMP **Distributor:** Wamtec **Year:** 2002 **Country of Origin:** UK
Length: 22 minutes **File Size:** 710 Megabytes **File Format:** H264-MP4
Screen Size: 1920 x 1080 **Keywords:** messy mud pantyhose wetlook

---

Catalog Number tws-410-1494 ***Price:*** *$7.00 USD*

LM12.1.2.3 Classic LM Mud Shoot 2002 Upscaled to HD Muddy Boots Add to Cart

Vintage Model Archives c/o LMP

Click for Pics

Producer: LMP **Distributor:** Wamtec **Year:** 2002 **Country of Origin:** UK
Length: 22 minutes **File Size:** 710 Megabytes **File Format:** H264-MP4
Screen Size: 1920 x 1080 **Keywords:** messy mud pantyhose boots

---

Catalog Number tws-410-1493 ***Price:*** *$7.00 USD*

LM11.2.1 Classic LM Mud Shoot 2002 Upscaled to HD - Ballgown Add to Cart

Vintage Model Archives c/o LMP

Click for Pics

Producer: LMP **Distributor:** Wamtec **Year:** 2002 **Country of Origin:** UK
Length: 23 minutes **File Size:** 713 Megabytes **File Format:** H264-MP4
Screen Size: 1920 x 1080 **Keywords:** messy mud pantyhose

Page 1 2 3 4 5 6 7 8 **9** 10 11 12 13 14 15 16 17 18 19 20 21 22 23 24

© 2005 - 2026 Vidown and Wamtec upscaled to HD

This site hosted at The Mothership

This site can be **streamed**

All orders over $20 get A FREE CHOICE video from Megastore.Wamtec.com - Choose your Mega file & send your Vidown receipt to me at Wamtec@Comcast.net

Friends

CLICK HERE

... to email me for info about Bulk Orders. We have 30K videos in our archives so if you want many videos you can get a 50% discount if you order 10 or more items, but email me first for information.,

FYI our old Vidown stores contain original videos we made between 1986 and 2008. We are now re-mastering our vintage videos and upscaling them to HD quality, and have started to post new HD versions of our classic scenes. See the new HD versions at our HD Vidown store at EWAM.VIDOWN.COM

Order from our EWAM store and earn a 50% rebate credit from our website at Megastore.Wamtec.com -- Just place your order here and then forward your Vidown receipt to me at wamtec@comcast.net and you can choose free Megastore videos via filenames for up to 50% of the value of your Vidown receipt. Just email me to claim your free Megastore videos and I will send you a download link.

Welcome to the Wamtec upscaled to HD Download store

Your order number will remain valid for 6-7 days. You may download your purchase as often as you wish within that timeframe. Please do not share your number with others. All downloads are logged and checked for unauthorized access.

The minimum total order from this catalog is **$10**

Click any keyword to display a subset of the full catalog

Displaying **100** of **2383** items

Page 1 2 3 4 5 6 7 8 9 **10** 11 12 13 14 15 16 17 18 19 20 21 22 23 24

Click for Pics

Catalog Number tws-410-1492 ***Price:*** *$6.00 USD*

34818_5 - Classic EBP Underwater Audition 1993 Upscaled to HD Add to Cart

Vintage Model Archives c/o EBP

Producer: EBP Prods. **Distributor:** Wamtec **Year:** 1993 **Country of Origin:** USA
Length: 12 minutes **File Size:** 385 Megabytes **File Format:** H264-MP4
Screen Size: 1920 x 1080 **Keywords:** underwater breatholding

Click for Pics

Catalog Number tws-410-1491 ***Price:*** *$6.00 USD*

34815_4 - Classic EBP Underwater Audition 1993 Upscaled to HD Add to Cart

Vintage Model Archives c/o EBP

Producer: EBP Prods. **Distributor:** Wamtec **Year:** 1993 **Country of Origin:** USA
Length: 14 minutes **File Size:** 412 Megabytes **File Format:** H264-MP4

Search Catalog by Keyword

Search

Enter your paid order number at

Vidown.com

to access your videos

Display

100 Go

Items per page

Refund Policy

Shopping Cart

Total=**$0.00**

Your total after discounts must be at least **$10** to check out

This site can be **streamed**

Listings sorted by

Screen Size: 1920 x 1080 **Keywords:** underwater breatholding

---

Click for Pics

Catalog Number tws-410-1490 ***Price:*** *$6.00 USD*

34811_6 - Classic EBP Underwater Audition 1993 Upscaled to HD Add to Cart

Vintage Model Archives c/o EBP

Producer: EBP Prods. **Distributor:** Wamtec **Year:** 1993 **Country of Origin:** USA
Length: 13 minutes **File Size:** 387 Megabytes **File Format:** H264-MP4
Screen Size: 1920 x 1080 **Keywords:** underwater breatholding

---

Click for Pics

Catalog Number tws-410-1489 ***Price:*** *$1.00 USD*

34807_1 - Classic EBP 1993 - Stills Collection Add to Cart

Vintage Model Archives c/o EBP

Producer: EBP Prods. **Distributor:** Wamtec **Year:** 1993 **Country of Origin:** USA
Length: 15 minutes **File Size:** 462 Megabytes **File Format:** H264-MP4
Screen Size: 1920 x 1080 **Keywords:** underwater stills

Click for Pics

Catalog Number tws-410-1488 ***Price:*** *$4.00 USD*

VW05_5 - Vintage Wetlook 1995 Upscaled to HD - Magda in leggings Add to Cart

Wamtec Vintage Model Archives

Producer: Wamtec **Distributor:** Wamtec **Year:** 1995 **Country of Origin:** UK/USA/Germany
Length: 12 minutes **File Size:** 387 Megabytes **File Format:** H264-MP4
Screen Size: 1920 x 1080 **Keywords:** wetlook pantyhose

Click for Pics

Catalog Number tws-410-1487 ***Price:*** *$4.00 USD*

VW04_5 - Vintage Wetlook 1987 Upscaled to HD - River Fun Add to Cart

Wamtec Vintage Model Archives

Producer: Wamtec **Distributor:** Wamtec **Year:** 1987 **Country of Origin:** UK/USA/Germany
Length: 14 minutes **File Size:** 439 Megabytes **File Format:** H264-MP4
Screen Size: 1920 x 1080 **Keywords:** wetlook

Click for Pics

Catalog Number tws-410-1486 ***Price:*** *$4.00 USD*

VW03_5 - Vintage Wetlook 1994 Upscaled to HD - Bonnie Add to Cart

Wamtec Vintage Model Archives

Producer: MTP **Distributor:** Wamtec **Year:** 1994 **Country of Origin:** UK/USA/Germany
Length: 7 minutes **File Size:** 212 Megabytes **File Format:** H264-MP4
Screen Size: 1920 x 1080 **Keywords:** wetlook stockings

Catalog Number tws-410-1485 ***Price:*** *$6.00 USD*

VW03_2 - Vintage Wetlook 1990 Upscaled to HD - Trish in London Add to Cart

CATALOG NUMBER in DESCENDING order

For STREAMING options visit

Vidown TV

Wamtec Vintage Model Archives

Click for Pics

Producer: Wamtec **Distributor:** Wamtec **Year:** 1990 **Country of Origin:** UK/USA/Germany
Length: 18 minutes **File Size:** 567 Megabytes **File Format:** H264-MP4
Screen Size: 1920 x 1080 **Keywords:** wetlook pantyhose

Catalog Number tws-410-1484 ***Price:*** *$7.00 USD*

PV097 - Classic Pie Shoots 2003 Upscaled to HD - Taylor Add to Cart

Wamtec Vintage Model Archives - messy pie shoot Lenny and I made.

Click for Pics

Producer: LSP & Wamtec **Distributor:** Wamtec **Year:** 2003 **Country of Origin:** USA
Length: 14 minutes **File Size:** 452 Megabytes **File Format:** H264-MP4
Screen Size: 1920 x 1080 **Keywords:** messy pies

Catalog Number tws-410-1483 ***Price:*** *$5.00 USD*

PV093 - Classic Pie Shoots 2003 in HD - Hooters Girl Veronica Add to Cart

Wamtec Vintage Model Archives - messy pie shoot Lenny and I made.

Click for Pics

Producer: LSP & Wamtec **Distributor:** Wamtec **Year:** 2003 **Country of Origin:** USA
Length: 6 minutes **File Size:** 191 Megabytes **File Format:** H264-MP4
Screen Size: 1920 x 1080 **Keywords:** messy pies gunge cosplay

---

Catalog Number tws-410-1482 ***Price:*** *$5.00 USD*

PV092 - Classic Pie Shoots 2003 Upscaled to HD - Sasha Add to Cart

Wamtec Vintage Model Archives - messy pie shoot Lenny and I made.... 30 pies.

Click for Pics

Producer: LSP & Wamtec **Distributor:** Wamtec **Year:** 2003 **Country of Origin:** USA
Length: 7 minutes **File Size:** 203 Megabytes **File Format:** H264-MP4
Screen Size: 1920 x 1080 **Keywords:** messy pies

Catalog Number tws-410-1481 ***Price:*** *$7.00 USD*

PV085 - Classic Pie Shoots 2003 Upscaled to HD - Nicole & Taylor Add to Cart

Wamtec Vintage Model Archives - messy pie shoots Lenny and I made....100 pies

Click for Pics

Producer: LSP & Wamtec **Distributor:** Wamtec **Year:** 2003 **Country of Origin:** USA
Length: 13 minutes **File Size:** 411 Megabytes **File Format:** H264-MP4
Screen Size: 1920 x 1080 **Keywords:** messy pies

Catalog Number tws-410-1480 ***Price:*** *$6.00 USD*

U2000B1 - Wamtec UW Auditions 2000 Upscaled to HD - Lana Cox Add to Cart

Wamtec Vintage Model Archives - underwater auditions held at my Florida ranch in 2000.

Click for Pics

Producer: Wamtec **Distributor:** Wamtec **Year:** 2000 **Country of Origin:** USA
Length: 17 minutes **File Size:** 532 Megabytes **File Format:** H264-MP4
Screen Size: 1920 x 1080 **Keywords:** underwater breatholding

---

Click for Pics

Catalog Number tws-410-1479 ***Price:*** *$6.00 USD*

U2000A2.1 - Wamtec UW Auditions 2000 Upscaled to HD - Corrine Add to Cart

Wamtec Vintage Model Archives - underwater auditions held at my Florida ranch in 2000.

Producer: Wamtec **Distributor:** Wamtec **Year:** 2000 **Country of Origin:** USA
Length: 15 minutes **File Size:** 586 Megabytes **File Format:** H264-MP4
Screen Size: 1920 x 1080 **Keywords:** underwater breatholding

---

Click for Pics

Catalog Number tws-410-1478 ***Price:*** *$6.00 USD*

U2000A2 - Wamtec UW Auditions 2000 Upscaled to HD - Shawna Add to Cart

Wamtec Vintage Model Archives - underwater auditions held at my Florida ranch in 2000.

Producer: Wamtec **Distributor:** Wamtec **Year:** 2000 **Country of Origin:** USA
Length: 16 minutes **File Size:** 513 Megabytes **File Format:** H264-MP4
Screen Size: 1920 x 1080 **Keywords:** underwater breatholding

---

Click for Pics

Catalog Number tws-410-1477 ***Price:*** *$6.00 USD*

U2000A1 - Wamtec UW Auditions 2000 Upscaled to HD - Tracie Add to Cart

Wamtec Vintage Model Archives - underwater auditions held at my Florida ranch in 2000.

Producer: Wamtec **Distributor:** Wamtec **Year:** 2000 **Country of Origin:** USA
Length: 22 minutes **File Size:** 695 Megabytes **File Format:** H264-MP4
Screen Size: 1920 x 1080 **Keywords:** underwater breatholding

---

Click for Pics

Catalog Number tws-410-1476 ***Price:*** *$5.00 USD*

W1988A1 - Vintage Wetlook Upscaled to HD - Lauren in 1988 Add to Cart

Wamtec Vintage Model Archives

Producer: Wamtec **Distributor:** Wamtec **Year:** 1988 **Country of Origin:** US/UK/Germany
Length: 19 minutes **File Size:** 593 Megabytes **File Format:** H264-MP4
Screen Size: 1920 x 1080 **Keywords:** wetlook

Click for Pics

Catalog Number tws-410-1475 ***Price:*** *$6.00 USD*

VW06_1 - Vintage Wetlook Upscaled to HD - Magda from Germany Add to Cart

Wamtec Vintage Model Archives

Producer: Wamtec **Distributor:** Wamtec **Year:** 1994 **Country of Origin:** US/UK/Germany
Length: 15 minutes **File Size:** 669 Megabytes **File Format:** MP4V
Screen Size: 1920 x 1080 **Keywords:** wetlook jeans

Click for Pics

Catalog Number tws-410-1474 ***Price:*** *$7.00 USD*

VW03_8 - Vintage Wetlook Upscaled to HD - Alice & Joy in 1992 Add to Cart

Wamtec Vintage Model Archives - Two off-duty cops agreed to do a shoot for us in 1992

Producer: Wamtec **Distributor:** Wamtec **Year:** 1992 **Country of Origin:** US/UK/Germany

Length: 21 minutes **File Size:** 649 Megabytes **File Format:** H264-MP4
Screen Size: 1920 x 1080 **Keywords:** wetlook pantyhose

Click for Pics

Catalog Number tws-410-1473 ***Price:*** *$6.00 USD*

VW03_1 - Vintage Wetlook Upscaled to HD - Kirsten in 1991 Add to Cart

Wamtec Vintage Model Archives - Splosh model Kirsten filmed in London in 1991

Producer: Wamtec **Distributor:** Wamtec **Year:** 1991 **Country of Origin:** US/UK/Germany
Length: 14 minutes **File Size:** 457 Megabytes **File Format:** H264-MP4
Screen Size: 1920 x 1080 **Keywords:** wetlook stockings

Click for Pics

Catalog Number tws-410-1472 ***Price:*** *$5.00 USD*

T190c2 - Muddy Walks Series - Upscaled to HD - Mud Fun 2005 Add to Cart

Wamtec Vintage Model Archives - abused shoes

Producer: Digital Pro & Wamtec **Distributor:** Wamtec **Year:** 2005 **Country of Origin:** Romania
Length: 9 minutes **File Size:** 295 Megabytes **File Format:** H264-MP4
Screen Size: 1920 x 1080 **Keywords:** mud pantyhose shoes heels wetlook

---

Click for Pics

Catalog Number tws-410-1471 ***Price:*** *$5.00 USD*

T189c8 - Muddy Walks Series - Upscaled to HD - Mud Fun 2005 Add to Cart

Wamtec Vintage Model Archives - abused shoes

Producer: Digital Pro & Wamtec **Distributor:** Wamtec **Year:** 2005 **Country of Origin:** Romania
Length: 11 minutes **File Size:** 336 Megabytes **File Format:** H264-MP4
Screen Size: 1920 x 1080 **Keywords:** mud pantyhose shoes heels wetlook

---

Click for Pics

Catalog Number tws-410-1470 ***Price:*** *$5.00 USD*

T189c6 - Muddy Walks Series - Upscaled to HD - Mud Fun 2005 Add to Cart

Wamtec Vintage Model Archives - abused shoes

Producer: Digital Pro & Wamtec **Distributor:** Wamtec **Year:** 2005 **Country of Origin:** Romania
Length: 7 minutes **File Size:** 208 Megabytes **File Format:** H264-MP4
Screen Size: 1920 x 1080 **Keywords:** mud pantyhose shoes heels wetlook

---

Click for Pics

Catalog Number tws-410-1469 ***Price:*** *$6.00 USD*

T189c2 - Muddy Walks Series - Upscaled to HD - Mud Fun 2005 Add to Cart

Wamtec Vintage Model Archives - abused shoes

Producer: Digital Pro & Wamtec **Distributor:** Wamtec **Year:** 2005 **Country of Origin:** Romania
Length: 10 minutes **File Size:** 312 Megabytes **File Format:** H264-MP4
Screen Size: 1920 x 1080 **Keywords:** mud pantyhose shoes heels wetlook

---

Click for Pics

Catalog Number tws-410-1468 ***Price:*** *$1.00 USD*

HL07c4 - Gaby destroys shoes - Upscaled to HD - Abused Shoes Add to Cart

Wamtec Vintage Model Archives - abused shoes

Producer: Digital Pro & Wamtec **Distributor:** Wamtec **Year:** 2005 **Country of Origin:** Romania
Length: 7 minutes **File Size:** 203 Megabytes **File Format:** H264-MP4
Screen Size: 1920 x 1080 **Keywords:** abused shoes heels

Click for Pics

Catalog Number tws-410-1467 ***Price:*** *$1.00 USD*

HL06c17 - Gaby destroys shoes - Upscaled to HD - Abused Shoes Add to Cart

Wamtec Vintage Model Archives - abused shoes

Producer: Digital Pro & Wamtec **Distributor:** Wamtec **Year:** 2005 **Country of Origin:** Romania
Length: 7 minutes **File Size:** 210 Megabytes **File Format:** H264-MP4
Screen Size: 1920 x 1080 **Keywords:** abused shoes heels pantyhose

---

Click for Pics

Catalog Number tws-410-1466 ***Price:*** *$1.00 USD*

HL06c9 - Gaby destroys shoes - Upscaled to HD - Abused Shoes Add to Cart

Wamtec Vintage Model Archives - abused shoes

Producer: Digital Pro & Wamtec **Distributor:** Wamtec **Year:** 2005 **Country of Origin:** Romania
Length: 5 minutes **File Size:** 160 Megabytes **File Format:** H264-MP4
Screen Size: 1920 x 1080 **Keywords:** abused shoes heels pantyhose

---

Click for Pics

Catalog Number tws-410-1465 ***Price:*** *$1.00 USD*

HL06c1 - Gaby destroys shoes - Upscaled to HD - Abused Shoes Add to Cart

Wamtec Vintage Model Archives - abused shoes

Producer: Digital Pro & Wamtec **Distributor:** Wamtec **Year:** 2005 **Country of Origin:** Romania
Length: 8 minutes **File Size:** 259 Megabytes **File Format:** H264-MP4
Screen Size: 1920 x 1080 **Keywords:** abused shoes heels pantyhose

---

Click for Pics

Catalog Number tws-410-1464 ***Price:*** *$1.00 USD*

T152c9 - Fire Shoes - Upscaled to HD - Heels on Fire Add to Cart

Wamtec Vintage Model Archives - abused shoes

Producer: Digital Pro & Wamtec **Distributor:** Wamtec **Year:** 2005 **Country of Origin:** Romania
Length: 5 minutes **File Size:** 161 Megabytes **File Format:** H264-MP4
Screen Size: 1920 x 1080 **Keywords:** abused shoes heels pyro fire

---

Click for Pics

Catalog Number tws-410-1463 ***Price:*** *$1.00 USD*

T152c4 - Fire Shoes - Upscaled to HD - Heels on Fire Add to Cart

Wamtec Vintage Model Archives - abused shoes

Producer: Digital Pro & Wamtec **Distributor:** Wamtec **Year:** 2005 **Country of Origin:** Romania

Length: 4 minutes **File Size:** 141 Megabytes **File Format:** H264-MP4
Screen Size: 1920 x 1080 **Keywords:** abused shoes heels pyro fire

---

Click for Pics

Catalog Number tws-410-1462 ***Price:*** *$1.00 USD*

T150c5 - Fire Shoes - Upscaled to HD - Heels on Fire Add to Cart

Wamtec Vintage Model Archives - abused shoes

Producer: Digital Pro & Wamtec **Distributor:** Wamtec **Year:** 2005 **Country of Origin:** Romania
Length: 6 minutes **File Size:** 194 Megabytes **File Format:** H264-MP4
Screen Size: 1920 x 1080 **Keywords:** abused shoes heels pyro fire

---

Click for Pics

Catalog Number tws-410-1461 ***Price:*** *$1.00 USD*

T150c1 - Fire Shoes - Upscaled to HD - Heels on Fire Add to Cart

Wamtec Vintage Model Archives - abused shoes

Producer: Digital Pro & Wamtec **Distributor:** Wamtec **Year:** 2005 **Country of Origin:** Romania
Length: 5 minutes **File Size:** 158 Megabytes **File Format:** H264-MP4
Screen Size: 1920 x 1080 **Keywords:** abused shoes heels pyro fire

---

Click for Pics

Catalog Number tws-410-1460 ***Price:*** *$7.00 USD*

DVUW24_2 - UW Shoot 1999 - Upscaled to HD - Tracie & Jo Add to Cart

Wamtec Vintage Model Archives - 1990s underwater shoots

Producer: Wamtec **Distributor:** Wamtec **Year:** 1994 **Country of Origin:** USA
Length: 15 minutes **File Size:** 584 Megabytes **File Format:** H264-MP4
Screen Size: 1920 x 1080 **Keywords:** underwater vintage scuba

---

Click for Pics

Catalog Number tws-410-1459 ***Price:*** *$6.00 USD*

DVUW22.4 - UW Shoot 1999 - Upscaled to HD - Jo & Hope Add to Cart

Wamtec Vintage Model Archives - 1990s underwater shoots

Producer: Wamtec **Distributor:** Wamtec **Year:** 1999 **Country of Origin:** USA
Length: 14 minutes **File Size:** 526 Megabytes **File Format:** H264-MP4
Screen Size: 1920 x 1080 **Keywords:** underwater vintage scuba

---

Click for Pics

Catalog Number tws-410-1458 ***Price:*** *$7.00 USD*

DVUW18_2 - UW Shoot 1996 - Upscaled to HD - Sonia + Nanette Add to Cart

Wamtec Vintage Model Archives - 1990s underwater shoots

Producer: Wamtec **Distributor:** Wamtec **Year:** 1996 **Country of Origin:** USA
Length: 11 minutes **File Size:** 412 Megabytes **File Format:** H264-MP4
Screen Size: 1920 x 1080 **Keywords:** underwater stockings

Click for Pics

Catalog Number tws-410-1457 ***Price:*** *$7.00 USD*

DVUW15_4 - UW Shoot 1994 - Upscaled to HD - Auditions 94 Add to Cart

Wamtec Vintage Model Archives - 1990s underwater shoots

Producer: Wamtec **Distributor:** Wamtec **Year:** 1994 **Country of Origin:** USA
Length: 16 minutes **File Size:** 626 Megabytes **File Format:** H264-MP4
Screen Size: 1920 x 1080 **Keywords:** underwater stockings pantyhose

---

Click for Pics

Catalog Number tws-410-1456 ***Price:*** *$6.00 USD*

VW08_2 - Vintage Wetlook 1995 - Upscaled to HD - Wendy Add to Cart

Wamtec Vintage Model Archives - wetlook vintage

Producer: RLP Wamtec **Distributor:** Wamtec **Year:** 1995 **Country of Origin:** USA
Length: 17 minutes **File Size:** 543 Megabytes **File Format:** H264-MP4
Screen Size: 1920 x 1080 **Keywords:** vintage wetlook pantyhose boots

---

Click for Pics

Catalog Number tws-410-1455 ***Price:*** *$3.00 USD*

VW05_3 - Vintage Wetlook 1995 - Upscaled to HD - Magda Add to Cart

Wamtec Vintage Model Archives - wetlook vintage

Producer: RLP Wamtec **Distributor:** Wamtec **Year:** 1995 **Country of Origin:** USA
Length: 10 minutes **File Size:** 320 Megabytes **File Format:** H264-MP4
Screen Size: 1920 x 1080 **Keywords:** vintage wetlook jeans

Click for Pics

Catalog Number tws-410-1454 ***Price:*** *$3.00 USD*

VW03_4 - Vintage Wetlook 1995 - Upscaled to HD - Gina Add to Cart

Wamtec Vintage Model Archives - wetlook vintage

Producer: RLP Wamtec **Distributor:** Wamtec **Year:** 1995 **Country of Origin:** USA
Length: 11 minutes **File Size:** 478 Megabytes **File Format:** MP4V
Screen Size: 1920 x 1080 **Keywords:** vintage wetlook

Click for Pics

Catalog Number tws-410-1453 ***Price:*** *$4.00 USD*

VW02_5 - Vintage Wetlook 1995 - Upscaled to HD - 3 RLP shoots Add to Cart

Wamtec Vintage Model Archives - wetlook vintage

Producer: RLP Wamtec **Distributor:** Wamtec **Year:** 1995 **Country of Origin:** USA
Length: 8 minutes **File Size:** 263 Megabytes **File Format:** H264-MP4
Screen Size: 1920 x 1080 **Keywords:** vintage wetlook sweater

---

Click for Pics

Catalog Number tws-410-1452 ***Price:*** *$5.00 USD*

PV095 - PieVids series 2002 - Upscaled to HD - Naomi Add to Cart

Vintage Model Archives - messy pies

Producer: LSP & Wamtec **Distributor:** Wamtec **Year:** 2002 **Country of Origin:** USA

Length: 7 minutes **File Size:** 218 Megabytes **File Format:** H264-MP4
Screen Size: 1920 x 1080 **Keywords:** messy gunge pies

Click for Pics

Catalog Number tws-410-1451 ***Price:*** *$6.00 USD*

PV087 - PieVids series 2002 - Upscaled to HD - Crystal Add to Cart

Vintage Model Archives - messy pies

Producer: LSP & Wamtec **Distributor:** Wamtec **Year:** 2002 **Country of Origin:** USA
Length: 10 minutes **File Size:** 305 Megabytes **File Format:** H264-MP4
Screen Size: 1920 x 1080 **Keywords:** messy gunge pies

Click for Pics

Catalog Number tws-410-1450 ***Price:*** *$7.00 USD*

PV081 - PieVids series 2002 - Upscaled to HD - Taylor & Charlee Add to Cart

Vintage Model Archives - messy pies gunge

Producer: LSP & Wamtec **Distributor:** Wamtec **Year:** 2002 **Country of Origin:** USA
Length: 16 minutes **File Size:** 501 Megabytes **File Format:** H264-MP4
Screen Size: 1920 x 1080 **Keywords:** messy gunge pies

Click for Pics

Catalog Number tws-410-1449 ***Price:*** *$7.00 USD*

PV075 - PieVids series 2002 - Upscaled to HD - Christina Add to Cart

Vintage Model Archives - messy pies

Producer: LSP & Wamtec **Distributor:** Wamtec **Year:** 2002 **Country of Origin:** USA
Length: 17 minutes **File Size:** 534 Megabytes **File Format:** H264-MP4
Screen Size: 1920 x 1080 **Keywords:** messy pies gunge eggs

Click for Pics

Catalog Number tws-410-1448 ***Price:*** *$4.00 USD*

34803_11 - EBP UW Audtions 1985 - Upscaled to HD Add to Cart

Vintage Model Archives - underwater auditions 1985

Producer: EBP-Wamtec **Distributor:** Wamtec **Year:** 1985 **Country of Origin:** USA
Length: 8 minutes **File Size:** 373 Megabytes **File Format:** H264-MP4
Screen Size: 1920 x 1080 **Keywords:** underwater auditions

Click for Pics

Catalog Number tws-410-1447 ***Price:*** *$4.00 USD*

34803_8 - EBP UW Audtions 1985 - Upscaled to HD Add to Cart

Vintage Model Archives - underwater auditions 1985

Producer: EBP-Wamtec **Distributor:** Wamtec **Year:** 1985 **Country of Origin:** USA
Length: 8 minutes **File Size:** 310 Megabytes **File Format:** H264-MP4
Screen Size: 1920 x 1080 **Keywords:** underwater auditions breatholding

---

Click for Pics

Catalog Number tws-410-1446 ***Price:*** *$4.00 USD*

34803_6 - EBP UW Audtions 1985 - Upscaled to HD Add to Cart

Vintage Model Archives - underwater auditions 1985

Producer: EBP-Wamtec **Distributor:** Wamtec **Year:** 1985 **Country of Origin:** USA
Length: 8 minutes **File Size:** 298 Megabytes **File Format:** H264-MP4
Screen Size: 1920 x 1080 **Keywords:** underwater auditions

Click for Pics

Catalog Number tws-410-1445 ***Price:*** *$4.00 USD*

34803_5 - EBP UW Audtions 1985 - Upscaled to HD Add to Cart

Vintage Model Archives - underwater auditions 1985

Producer: EBP-Wamtec **Distributor:** Wamtec **Year:** 1985 **Country of Origin:** USA
Length: 8 minutes **File Size:** 372 Megabytes **File Format:** H264-MP4
Screen Size: 1920 x 1080 **Keywords:** underwater auditions

Click for Pics

Catalog Number tws-410-1444 ***Price:*** *$7.00 USD*

JPLM3_5 - LMP Wet Jeans/Pants 2004 - Up to HD - Emma & Charlotte Add to Cart

Vintage Model Archives - wetlook jeans pants

Producer: LMP **Distributor:** Wamtec **Year:** 2004 **Country of Origin:** UK
Length: 15 minutes **File Size:** 474 Megabytes **File Format:** H264-MP4
Screen Size: 1920 x 1080 **Keywords:** wetlook jeans pants

Click for Pics

Catalog Number tws-410-1443 ***Price:*** *$7.00 USD*

JPLM1_9 - LMP Wet Jeans/Pants 2004 - Up to HD - Kim & Sammie Add to Cart

Vintage Model Archives - wetlook jeans pants

Producer: LMP **Distributor:** Wamtec **Year:** 2004 **Country of Origin:** UK
Length: 13 minutes **File Size:** 412 Megabytes **File Format:** H264-MP4
Screen Size: 1920 x 1080 **Keywords:** wetlook jeans pants

Click for Pics

Catalog Number tws-410-1442 ***Price:*** *$3.00 USD*

JPLM1_5 - LMP Wet Jeans/Pants 2004 - Up to HD - Steph Add to Cart

Vintage Model Archives - wetlook jeans pants

Producer: LMP **Distributor:** Wamtec **Year:** 2004 **Country of Origin:** UK
Length: 5 minutes **File Size:** 171 Megabytes **File Format:** H264-MP4
Screen Size: 1920 x 1080 **Keywords:** wetlook jeans pants

Click for Pics

Catalog Number tws-410-1441 ***Price:*** *$1.00 USD*

JPLM1_3 - LMP Wet Jeans/Pants 2004 - Up to HD - Viv Add to Cart

Vintage Model Archives - wetlook jeans pants

Producer: LMP **Distributor:** Wamtec **Year:** 2004 **Country of Origin:** UK

Length: 3 minutes **File Size:** 93 Megabytes **File Format:** H264-MP4
Screen Size: 1920 x 1080 **Keywords:** wetlook jeans pants

Click for Pics

Catalog Number tws-410-1440 ***Price:*** *$6.00 USD*

DVM21_2 - WAM Shoot 1995 - Upscaled to HD - Lexi in chocolate Add to Cart

Vintage Model Archives

Producer: Wamtec **Distributor:** Wamtec **Year:** 1995 **Country of Origin:** USA
Length: 14 minutes **File Size:** 431 Megabytes **File Format:** H264-MP4
Screen Size: 1920 x 1080 **Keywords:** messy chocolate gunge

Click for Pics

Catalog Number tws-410-1439 ***Price:*** *$7.00 USD*

DVM10_2 - WAM Shoot 2002 - Up to HD - Sandy`s chocolate hairwash Add to Cart

Vintage Model Archives - Shot at the TZ Models location.

Producer: Wamtec **Distributor:** Wamtec **Year:** 2002 **Country of Origin:** USA
Length: 11 minutes **File Size:** 356 Megabytes **File Format:** H264-MP4
Screen Size: 1920 x 1080 **Keywords:** messy hairwash chocolate gunge

---

Click for Pics

Catalog Number tws-410-1438 ***Price:*** *$7.00 USD*

DVM10_2 - WAM Shoot 1994 - Upscaled to HD - Syrup and fun Add to Cart

Vintage Model Archives - Shot at the Wamtec Ranch - Lisa and Keeley

Producer: Wamtec **Distributor:** Wamtec **Year:** 1994 **Country of Origin:** USA
Length: 16 minutes **File Size:** 498 Megabytes **File Format:** H264-MP4
Screen Size: 1920 x 1080 **Keywords:** messy syrup pantyhose wetlook boots

---

Click for Pics

Catalog Number tws-410-1437 ***Price:*** *$9.00 USD*

DVM15.2 - WAM Shoot 1994 - Upscaled to HD - Mixing the Mud Pit Add to Cart

Vintage Model Archives - Mixing the mud at my ranch, with Billy, Sarah and Jo.

Producer: Wamtec **Distributor:** Wamtec **Year:** 1994 **Country of Origin:** USA
Length: 39 minutes **File Size:** 1228 Megabytes **File Format:** H264-MP4
Screen Size: 1920 x 1080 **Keywords:** messy mud

Click for Pics

Catalog Number tws-410-1436 ***Price:*** *$7.00 USD*

29513.3 - Fathom UW Series 1993 - Up to HD - Shawna & friends Add to Cart

Vintage Model Archives - underwater

Producer: Fathom Films/Wamtec **Distributor:** Wamtec **Year:** 1998 **Country of Origin:** USA
Length: 19 minutes **File Size:** 728 Megabytes **File Format:** H264-MP4
Screen Size: 1920 x 1080 **Keywords:** underwater

Click for Pics

Catalog Number tws-410-1435 ***Price:*** *$6.00 USD*

29512A - Fathom Scuba Series 1993 - Upscaled to HD Add to Cart

Vintage Model Archies - underwater scuba

Producer: Fathom Films/Wamtec **Distributor:** Wamtec **Year:** 1998 **Country of Origin:** USA
Length: 19 minutes **File Size:** 737 Megabytes **File Format:** H264-MP4
Screen Size: 1920 x 1080 **Keywords:** underwater scuba

Click for Pics

Catalog Number tws-410-1434 ***Price:*** *$6.00 USD*

29507B - Fathom Scuba Series 1993 - Upscaled to HD Add to Cart

Vintage Model Archies - underwater scuba

Producer: Fathom Films/Wamtec **Distributor:** Wamtec **Year:** 1993 **Country of Origin:** USA
Length: 19 minutes **File Size:** 746 Megabytes **File Format:** H264-MP4
Screen Size: 1920 x 1080 **Keywords:** underwater scuba

Click for Pics

Catalog Number tws-410-1433 ***Price:*** *$6.00 USD*

29502B - Fathom Scuba Series 1993 - Upscaled to HD Add to Cart

Vintage Model Archies - underwater scuba

Producer: Fathom Films/Wamtec **Distributor:** Wamtec **Year:** 1993 **Country of Origin:** USA
Length: 22 minutes **File Size:** 840 Megabytes **File Format:** H264-MP4
Screen Size: 1920 x 1080 **Keywords:** underwater scuba

Click for Pics

Catalog Number tws-410-1432 ***Price:*** *$6.00 USD*

WTB05A - Wetlook Shoot 1998 - Upscaled to HD - Tracie`s dare Add to Cart

Vintage Model Archies - I dared Tracie to go in the fountains when we were in Philadelphia

Producer: Wamtec & TZ Models **Distributor:** Wamtec **Year:** 1998 **Country of Origin:** USA
Length: 10 minutes **File Size:** 329 Megabytes **File Format:** H264-MP4
Screen Size: 1920 x 1080 **Keywords:** wetlook leather

Click for Pics

Catalog Number tws-410-1431 ***Price:*** *$6.00 USD*

WTB03_7 - Wetlook Shoot 2003 - Upscaled to HD - Ivy (aka Gwen) Add to Cart

Vintage Model Archies - wetlook pantyhose

Producer: Wamtec & TZ Models **Distributor:** Wamtec **Year:** 2003 **Country of Origin:** USA
Length: 14 minutes **File File Size:** 433 Megabytes **File Format:** H264-MP4
Screen Size: 1920 x 1080 **Keywords:** wetlook pantyhose

Click for Pics

Catalog Number tws-410-1430 ***Price:*** *$7.00 USD*

WTBxx_x - Wetlook Shoot 2003 - Up to HD - Hooters Lauren & India Add to Cart

Vintage Model Archies - wetlook pantyhose

Producer: Wamtec & TZ Models **Distributor:** Wamtec **Year:** 2003 **Country of Origin:** USA

Length: 21 minutes **File Size:** 658 Megabytes **File Format:** H264-MP4
Screen Size: 1920 x 1080 **Keywords:** wetlook pantyhose cosplay sneakers socks

---

Click for Pics

Catalog Number tws-410-1429 ***Price:*** *$6.00 USD*

WTB01_6 - Wetlook Shoot 2003 - Up to HD - Officegirls Jo & India Add to Cart

Vintage Model Archives - wetlook pantyhose

Producer: Wamtec & TZ Models **Distributor:** Wamtec **Year:** 2003 **Country of Origin:** USA
Length: 9 minutes **File Size:** 272 Megabytes **File Format:** H264-MP4
Screen Size: 1920 x 1080 **Keywords:** wetlook pantyhose officegirls

---

Click for Pics

Catalog Number tws-410-1428 ***Price:*** *$6.00 USD*

EXM011 - Pie Erotica 1998 - Upscaled to HD - Alana Add to Cart

Vintage Model Archives - messy pies xrated

Producer: Wamtec & LS Prods **Distributor:** Wamtec **Year:** 1998 **Country of Origin:** USA
Length: 20 minutes **File Size:** 603 Megabytes **File Format:** H264-MP4
Screen Size: 1920 x 1080 **Keywords:** messy pies xrated

Click for Pics

Catalog Number tws-410-1427 ***Price:*** *$6.00 USD*

EXM010 - Pie Erotica 1998 - Upscaled to HD - Tina`s foam bed Add to Cart

Vintage Model Archives - messy pies

Producer: Wamtec & LS Prods **Distributor:** Wamtec **Year:** 1998 **Country of Origin:** USA
Length: 15 minutes **File Size:** 463 Megabytes **File Format:** H264-MP4
Screen Size: 1920 x 1080 **Keywords:** messy pies foam

Click for Pics

Catalog Number tws-410-1426 ***Price:*** *$6.00 USD*

EXNM007 - Pie Erotica 1998 - Upscaled to HD - Anna Add to Cart

Vintage Model Archives - messy pies xrated

Producer: Wamtec & LS Prods **Distributor:** Wamtec **Year:** 1998 **Country of Origin:** USA
Length: 19 minutes **File Size:** 598 Megabytes **File Format:** H264-MP4
Screen Size: 1920 x 1080 **Keywords:** messy pies

Click for Pics

Catalog Number tws-410-1425 ***Price:*** *$7.00 USD*

EXM002 - Pie Erotica 1998 - Upscaled to HD - Ellen Add to Cart

Vintage Model Archives - messy pies xrated

Producer: Wamtec & LS Prods **Distributor:** Wamtec **Year:** 1998 **Country of Origin:** USA
Length: 21 minutes **File Size:** 640 Megabytes **File Format:** H264-MP4
Screen Size: 1920 x 1080 **Keywords:** messy pies xrated

Click for Pics

Catalog Number tws-410-1424 ***Price:*** *$1.00 USD*

BEN22.3 - EBP Underwater series 2000 - Upscaled to HD Add to Cart

Vintage Model Archies - Underwater Model Shoots

Producer: EBP Prods. **Distributor:** Wamtec **Year:** 2000 **Country of Origin:** USA
Length: 11 minutes **File Size:** 339 Megabytes **File Format:** H264-MP4
Screen Size: 1920 x 1080 **Keywords:** ASMR preparation

Click for Pics

Catalog Number tws-410-1423 ***Price:*** *$3.00 USD*

BEN18B - EBP Underwater series 2000 - Upscaled to HD Add to Cart

Vintage Model Archies - Underwater Model Shoots

Producer: EBP Prods. **Distributor:** Wamtec **Year:** 2000 **Country of Origin:** USA
Length: 5 minutes **File Size:** 163 Megabytes **File Format:** H264-MP4
Screen Size: 1920 x 1080 **Keywords:** underwater breatholding

---

Click for Pics

Catalog Number tws-410-1422 ***Price:*** *$4.00 USD*

BEN11.6 - EBP Underwater series 2000 - Upscaled to HD - Mermaids Add to Cart

Vintage Model Archies - Underwater Model Shoots

Producer: EBP Prods. **Distributor:** Wamtec **Year:** 2000 **Country of Origin:** USA
Length: 9 minutes **File Size:** 296 Megabytes **File Format:** H264-MP4
Screen Size: 1920 x 1080 **Keywords:** underwater breatholding mermaid

---

Click for Pics

Catalog Number tws-410-1421 ***Price:*** *$1.00 USD*

BEN10.9 - EBP Underwater series 2000 - Up to HD - side view only Add to Cart

Vintage Model Archies - Underwater Model Shoots

Producer: EBP Prods. **Distributor:** Wamtec **Year:** 2000 **Country of Origin:** USA
Length: 13 minutes **File Size:** 410 Megabytes **File Format:** H264-MP4
Screen Size: 1920 x 1080 **Keywords:** underwater breatholding

---

Click for Pics

Catalog Number tws-410-1420 ***Price:*** *$7.00 USD*

DVWxx_x Wetlook Shoot 1999 - Up to HD - Amanda & Hope Add to Cart

Vintage Model Archives

Producer: Wamtec **Distributor:** Wamtec **Year:** 1999 **Country of Origin:** USA
Length: 13 minutes **File Size:** 413 Megabytes **File Format:** H264-MP4
Screen Size: 1920 x 1080 **Keywords:** wetlook pantyhose

Click for Pics

Catalog Number tws-410-1419 ***Price:*** *$6.00 USD*

DVW36.1 - Wetlook Shoot 1999 - Up to HD - Tracie as Alice Add to Cart

Vintage Model Archives

Producer: Wamtec **Distributor:** Wamtec **Year:** 1999 **Country of Origin:** USA

Length: 9 minutes **File Size:** 288 Megabytes **File Format:** H264-MP4
Screen Size: 1920 x 1080 **Keywords:** wetlook pantyhose cosplay billow

---

Click for Pics

Catalog Number tws-410-1418 ***Price:*** *$7.00 USD*

DVW34.2 Wetlook Shoot 1999 - Up to HD - 2 models hairwash Add to Cart

Vintage Model Archives - Tracie Z & Jo Hobbs

Producer: Wamtec **Distributor:** Wamtec **Year:** 1999 **Country of Origin:** USA
Length: 23 minutes **File Size:** 712 Megabytes **File Format:** H264-MP4
Screen Size: 1920 x 1080 **Keywords:** wetlook hairwash

Click for Pics

Catalog Number tws-410-1417 ***Price:*** *$7.00 USD*

DVW34.1 Wetlook Shoot 1999 - Up to HD - 3 models hairwash Add to Cart

Vintage Model Archives - Corrine, Shawna and Julie

Producer: Wamtec **Distributor:** Wamtec **Year:** 1999 **Country of Origin:** USA
Length: 24 minutes **File Size:** 752 Megabytes **File Format:** H264-MP4
Screen Size: 1920 x 1080 **Keywords:** wetlook pantyhose hairwash

---

Click for Pics

Catalog Number tws-410-1416 ***Price:*** *$7.00 USD*

LOM09_4 LMP Mud Shoot 2005 - Up to HD - Steph Add to Cart

Vintage Model Archives - messy mud pantyhose wetlook

Producer: LMP **Distributor:** Wamtec **Year:** 2005 **Country of Origin:** UK
Length: 15 minutes **File Size:** 471 Megabytes **File Format:** H264-MP4
Screen Size: 1920 x 1080 **Keywords:** messy mud pantyhose wetlook

---

Click for Pics

Catalog Number tws-410-1415 ***Price:*** *$8.00 USD*

LOM08_5 - LMP Mud Shoot 2005 - Up to HD - Louise & Kelly Add to Cart

Vintage Model Archives - messy mud pantyhose wetlook

Producer: LMP **Distributor:** Wamtec **Year:** 2005 **Country of Origin:** UK
Length: 20 minutes **File Size:** 630 Megabytes **File Format:** H264-MP4
Screen Size: 1920 x 1080 **Keywords:** messy mud pantyhose wetlook

---

Click for Pics

Catalog Number tws-410-1414 ***Price:*** *$8.00 USD*

LOM02_1 - LMP Mud Shoot 2005 - Up to HD - Lisa and Tanja Add to Cart

Vintage Model Archives - messy mud pantyhose wetlook

Producer: LMP **Distributor:** Wamtec **Year:** 2005 **Country of Origin:** UK
Length: 25 minutes **File Size:** 777 Megabytes **File Format:** H264-MP4
Screen Size: 1920 x 1080 **Keywords:** messy mud pantyhose wetlook

---

Click for Pics

Catalog Number tws-410-1413 ***Price:*** *$7.00 USD*

LOM01_7 - LMP Mud Shoot 2005 - Up to HD - Kim Add to Cart

Vintage Model Archives - messy mud pantyhose wetlook

Producer: LMP **Distributor:** Wamtec **Year:** 2005 **Country of Origin:** UK
Length: 16 minutes **File Size:** 522 Megabytes **File Format:** H264-MP4
Screen Size: 1920 x 1080 **Keywords:** messy mud pantyhose wetlook

---

Click for Pics

Catalog Number tws-410-1412 ***Price:*** *$8.00 USD*

LL12_3 - UW Shoot 2004 - Up to HD - Christina & Mermaid Cali Add to Cart

Vintage Model Archives -underwater breatholding

Producer: Wamtec & TZ Models **Distributor:** Wamtec **Year:** 2004 **Country of Origin:** USA
Length: 16 minutes **File Size:** 621 Megabytes **File Format:** H264-MP4
Screen Size: 1920 x 1080 **Keywords:** underwater breatholding mermaid

---

Click for Pics

Catalog Number tws-410-1411 ***Price:*** *$9.00 USD*

LL05_4 - UW Shoot 2004 - Up to HD - Swimcapped and shaved Add to Cart

Vintage Model Archives -underwater breatholding Taylor & Sarah Ashley

Producer: Wamtec & TZ Models **Distributor:** Wamtec **Year:** 2004 **Country of Origin:** USA
Length: 28 minutes **File Size:** 902 Megabytes **File Format:** H264-MP4
Screen Size: 1920 x 1080 **Keywords:** underwater breatholding xrated swimcap shaving

---

Click for Pics

Catalog Number tws-410-1410 ***Price:*** *$8.00 USD*

LL04_5 - UW Shoot 2004 - Up to HD - Lauren & Tracey Wolfe Add to Cart

Vintage Model Archives -underwater breatholding wetlook

Producer: Wamtec & TZ Models **Distributor:** Wamtec **Year:** 2004 **Country of Origin:** USA
Length: 25 minutes **File Size:** 752 Megabytes **File Format:** H264-MP4
Screen Size: 1920 x 1080 **Keywords:** underwater breatholding

---

Click for Pics

Catalog Number tws-410-1409 ***Price:*** *$9.00 USD*

LL05_5 - UW Shoot 2004 - Up to HD - The UW Beauty Contest Add to Cart

Vintage Model Archives - underwater with Taylor, Ivy, Ariel and Sarah Ashley

Producer: Wamtec & TZ Models **Distributor:** Wamtec **Year:** 2004 **Country of Origin:** USA
Length: 27 minutes **File Size:** 827 Megabytes **File Format:** H264-MP4
Screen Size: 1920 x 1080 **Keywords:** underwater breatholding wetlook pantyhose

---

Click for Pics

Catalog Number tws-410-1408 ***Price:*** *$6.00 USD*

TOR02_2.3.5 - Canadian Dunk Tank 2002 Up to HD Bikini Girls Add to Cart

Vintage Model Archives -wetlook dunktank

Producer: JT Prods & Wamtec **Distributor:** Wamtec **Year:** 2002 **Country of Origin:** USA

Length: 16 minutes **File Size:** 504 Megabytes **File Format:** H264-MP4
Screen Size: 1920 x 1080 **Keywords:** wetlook dunktank

Click for Pics

Catalog Number tws-410-1407 ***Price:*** *$6.00 USD*

TOR02_2.3.2 - Canadian Dunk Tank Series 2002 - Upscaled to HD Add to Cart

Vintage Model Archives -wetlook dunktank

Producer: JT Prods & Wamtec **Distributor:** Wamtec **Year:** 2002 **Country of Origin:** USA
Length: 14 minutes **File Size:** 437 Megabytes **File Format:** H264-MP4
Screen Size: 1920 x 1080 **Keywords:** wetlook dunktank

Click for Pics

Catalog Number tws-410-1406 ***Price:*** *$6.00 USD*

TOR01_2.3.6 - Canadian Dunk Tank Series 2002 - Upscaled to HD Add to Cart

Vintage Model Archives -wetlook dunktank

Producer: JT Prods & Wamtec **Distributor:** Wamtec **Year:** 2002 **Country of Origin:** USA
Length: 16 minutes **File Size:** 510 Megabytes **File Format:** H264-MP4
Screen Size: 1920 x 1080 **Keywords:** wetlook dunktank pantyhose

---

Click for Pics

Catalog Number tws-410-1405 ***Price:*** *$6.00 USD*

TOR01_2.3.4 - Canadian Dunk Tank Series 2002 - Upscaled to HD Add to Cart

Vintage Model Archives -wetlook dunktank

Producer: JT Prods & Wamtec **Distributor:** Wamtec **Year:** 2002 **Country of Origin:** USA
Length: 15 minutes **File Size:** 479 Megabytes **File Format:** H264-MP4
Screen Size: 1920 x 1080 **Keywords:** wetlook dunktank

Click for Pics

Catalog Number tws-410-1404 ***Price:*** *$7.00 USD*

PV0091 - Pie Shoots 2003 - Upscaled to HD - Oiled and Pied pt 2 Add to Cart

Vintage Model Archives - messy pies

Producer: LSP & Wamtec **Distributor:** Wamtec **Year:** 2003 **Country of Origin:** USA
Length: 13 minutes **File Size:** 388 Megabytes **File Format:** H264-MP4
Screen Size: 1920 x 1080 **Keywords:** messy pies

Click for Pics

Catalog Number tws-410-1403 ***Price:*** *$7.00 USD*

PV0090 - Pie Shoots 2003 - Upscaled to HD - Oiled and Pied pt 1 Add to Cart

Vintage Model Archives - messy pies

Producer: LSP & Wamtec **Distributor:** Wamtec **Year:** 2003 **Country of Origin:** USA
Length: 16 minutes **File Size:** 507 Megabytes **File Format:** H264-MP4
Screen Size: 1920 x 1080 **Keywords:** messy pies wetlook oil

---

Click for Pics

Catalog Number tws-410-1402 ***Price:*** *$8.00 USD*

PV0088 - Pie Shoots 2003 - Upscaled to HD - Bride & Bridesmaids Add to Cart

Vintage Model Archives - messy pies

Producer: LSP & Wamtec **Distributor:** Wamtec **Year:** 2003 **Country of Origin:** USA
Length: 13 minutes **File Size:** 404 Megabytes **File Format:** H264-MP4
Screen Size: 1920 x 1080 **Keywords:** messy pies gunge

Click for Pics

Catalog Number tws-410-1401 ***Price:*** *$5.00 USD*

PV0084 - Pie Shoots 2003 - Upscaled to HD - Lauren Add to Cart

Vintage Model Archives - messy pies

Producer: LSP & Wamtec **Distributor:** Wamtec **Year:** 2003 **Country of Origin:** USA
Length: 8 minutes **File Size:** 248 Megabytes **File Format:** H264-MP4
Screen Size: 1920 x 1080 **Keywords:** messy pies

Click for Pics

Catalog Number tws-410-1400 ***Price:*** *$8.00 USD*

PV0070 - Pie Shoots 2003 - Upscaled to HD - Girdle Girls Add to Cart

Vintage Model Archives - messy pies

Producer: LSP & Wamtec **Distributor:** Wamtec **Year:** 2003 **Country of Origin:** USA
Length: 23 minutes **File Size:** 733 Megabytes **File Format:** H264-MP4
Screen Size: 1920 x 1080 **Keywords:** messy pies girdles

Click for Pics

Catalog Number tws-410-1399 ***Price:*** *$1.00 USD*

34816_5 - EBP Vintage Unerwater Shoot 1985 - PHOTO SLIDESHOW Add to Cart

Vintage Model Archives - underwater breatholding

Producer: EBP-Wamtec **Distributor:** Wamtec **Year:** 1985 **Country of Origin:** USA
Length: 12 minutes **File Size:** 383 Megabytes **File Format:** H264-MP4
Screen Size: 1920 x 1080 **Keywords:** underwater breatholding

---

Click for Pics

Catalog Number tws-410-1398 ***Price:*** *$7.00 USD*

34815_3 - EBP Vintage Underwater Shoot 1985 - Upscaled to HD Add to Cart

Vintage Model Archives - underwater breatholding

Producer: EBP-Wamtec **Distributor:** Wamtec **Year:** 1985 **Country of Origin:** USA
Length: 15 minutes **File Size:** 454 Megabytes **File Format:** H264-MP4
Screen Size: 1920 x 1080 **Keywords:** underwater breatholding

---

Click for Pics

Catalog Number tws-410-1397 ***Price:*** *$6.00 USD*

34813_3 - EBP Vintage Underwater Shoot 1985 - Upscaled to HD Add to Cart

Vintage Model Archives - underwater breatholding

Producer: EBP-Wamtec **Distributor:** Wamtec **Year:** 1985 **Country of Origin:** USA

Length: 13 minutes **File Size:** 406 Megabytes **File Format:** H264-MP4
Screen Size: 1920 x 1080 **Keywords:** underwater breatholding

---

Click for Pics

Catalog Number tws-410-1396 ***Price:*** *$7.00 USD*

34811_4 - EBP Vintage Underwater Shoot 1985 - Upscaled to HD Add to Cart

Vintage Model Archives - underwater breatholding

Producer: EBP-Wamtec **Distributor:** Wamtec **Year:** 1985 **Country of Origin:** USA
Length: 15 minutes **File Size:** 457 Megabytes **File Format:** H264-MP4
Screen Size: 1920 x 1080 **Keywords:** underwater breatholding

---

Click for Pics

Catalog Number tws-410-1395 ***Price:*** *$4.00 USD*

166768A - LMP Wetlook 2003 - Upscaled to HD - waterfall shoot Add to Cart

Vintage Model Archives - wetlook pantyhose

Producer: LMP **Distributor:** Wamtec **Year:** 2003 **Country of Origin:** Thailand
Length: 6 minutes **File Size:** 204 Megabytes **File Format:** H264-MP4
Screen Size: 1920 x 1080 **Keywords:** wetlook pantyhose

Click for Pics

Catalog Number tws-410-1394 ***Price:*** *$7.00 USD*

166760A - LMP Wetlook 2003 - Upscaled to HD - Cheongsam Shoot Add to Cart

Vintage Model Archives - wetlook pantyhose

Producer: LMP **Distributor:** Wamtec **Year:** 2003 **Country of Origin:** Thailand
Length: 14 minutes **File Size:** 448 Megabytes **File Format:** H264-MP4
Screen Size: 1920 x 1080 **Keywords:** wetlook pantyhose cosplay

---

Click for Pics

Catalog Number tws-410-1393 ***Price:*** *$7.00 USD*

166755B - LMP Wetlook 2003 - Upscaled to HD - Lisa at the beach Add to Cart

Vintage Model Archives - wetlook pantyhose

Producer: LMP **Distributor:** Wamtec **Year:** 2003 **Country of Origin:** Thailand
Length: 11 minutes **File Size:** 362 Megabytes **File Format:** H264-MP4
Screen Size: 1920 x 1080 **Keywords:** wetlook pantyhose

Page 1 2 3 4 5 6 7 8 9 **10** 11 12 13 14 15 16 17 18 19 20 21 22 23 24

© 2005 - 2026 Vidown and Wamtec upscaled to HD

This site hosted at The Mothership

This site can be **streamed**

All orders over $20 get A FREE CHOICE video from Megastore.Wamtec.com - Choose your Mega file & send your Vidown receipt to me at Wamtec@Comcast.net

Friends

CLICK HERE

... to email me for info about Bulk Orders. We have 30K videos in our archives so if you want many videos you can get a 50% discount if you order 10 or more items, but email me first for information.,

FYI our old Vidown stores contain original videos we made between 1986 and 2008. We are now re-mastering our vintage videos and upscaling them to HD quality, and have started to post new HD versions of our classic scenes. See the new HD versions at our HD Vidown store at EWAM.VIDOWN.COM

Order from our EWAM store and earn a 50% rebate credit from our website at Megastore.Wamtec.com -- Just place your order here and then forward your Vidown receipt to me at wamtec@comcast.net and you can choose free Megastore videos via filenames for up to 50% of the value of your Vidown receipt. Just email me to claim your free Megastore videos and I will send you a download link.

Welcome to the Wamtec upscaled to HD Download store

Your order number will remain valid for 6-7 days. You may download your purchase as often as you wish within that timeframe. Please do not share your number with others. All downloads are logged and checked for unauthorized access.

The minimum total order from this catalog is **$10**

Click any keyword to display a subset of the full catalog

Displaying **100** of **2383** items

Page 1 2 3 4 5 6 7 8 9 10 **11** 12 13 14 15 16 17 18 19 20 21 22 23 24

Click for Pics

Catalog Number tws-410-1392 ***Price:*** *$7.00 USD*

166754A - LMP Wetlook 2003 - Upscaled to HD - Hotel Pool Shoot Add to Cart

Vintage Model Archives - wetlook pantyhose

Producer: LMP **Distributor:** Wamtec **Year:** 2003 **Country of Origin:** Thailand
Length: 14 minutes **File Size:** 434 Megabytes **File Format:** H264-MP4
Screen Size: 1920 x 1080 **Keywords:** wetlook pantyhose

Click for Pics

Catalog Number tws-410-1391 ***Price:*** *$7.00 USD*

L117 - Gunge Tank Series 2004 - Up to HD - Madison Xrated Add to Cart

Vintage Model Archives - messy gunge

Producer: Wamtec & TZ Models **Distributor:** Wamtec **Year:** 2004 **Country of Origin:** USA
Length: 16 minutes **File Size:** 492 Megabytes **File Format:** H264-MP4

Search Catalog by Keyword

Search

Enter your paid order number at

Vidown.com

to access your videos

Display

100 Go

Items per page

Refund Policy

Shopping Cart

Total=**$0.00**

Your total after discounts must be at least **$10** to check out

This site can be **streamed**

Listings sorted by

Screen Size: 1920 x 1080 **Keywords:** messy gunge slime xrated

---

Click for Pics

Catalog Number tws-410-1390 ***Price:*** *$7.00 USD*

L098 - Gunge Tank Series 2004 - Up to HD - Gloria Xrated Add to Cart

Vintage Model Archives - messy gunge

Producer: Wamtec & TZ Models **Distributor:** Wamtec **Year:** 2004 **Country of Origin:** USA
Length: 12 minutes **File Size:** 371 Megabytes **File Format:** H264-MP4
Screen Size: 1920 x 1080 **Keywords:** messy gunge slime xrated

---

Click for Pics

Catalog Number tws-410-1389 ***Price:*** *$7.00 USD*

L083 - Gunge Tank Series 2004 - Up to HD - Cali Xrated Add to Cart

Vintage Model Archives - messy gunge

Producer: Wamtec & TZ Models **Distributor:** Wamtec **Year:** 2004 **Country of Origin:** USA
Length: 10 minutes **File Size:** 318 Megabytes **File Format:** H264-MP4
Screen Size: 1920 x 1080 **Keywords:** messy gunge slime xrated

---

Click for Pics

Catalog Number tws-410-1388 ***Price:*** *$7.00 USD*

L082 - Gunge Tank Series 2004 - Up to HD - Desi + Eillie Add to Cart

Vintage Model Archives - messy gunge

Producer: Wamtec & TZ Models **Distributor:** Wamtec **Year:** 2004 **Country of Origin:** USA
Length: 10 minutes **File Size:** 311 Megabytes **File Format:** H264-MP4
Screen Size: 1920 x 1080 **Keywords:** messy gunge slime

Click for Pics

Catalog Number tws-410-1387 ***Price:*** *$7.00 USD*

LL14.1 - UW shoots 2003 - Up to HD - Snorkel Fun Add to Cart

Vintage Model Archives - Megan and Nikki

Producer: Wamtec/Digital Pro **Distributor:** Wamtec **Year:** 2003 **Country of Origin:** USA
Length: 17 minutes **File Size:** 645 Megabytes **File Format:** H264-MP4
Screen Size: 1920 x 1080 **Keywords:** underwater breatholding

---

Click for Pics

Catalog Number tws-410-1386 ***Price:*** *$6.00 USD*

LL09.5 - UW shoots 2003 - Up to HD - Tracie Add to Cart

Vintage Model Archives - Tracie

Producer: Wamtec/Digital Pro **Distributor:** Wamtec **Year:** 2003 **Country of Origin:** USA
Length: 22 minutes **File Size:** 676 Megabytes **File Format:** H264-MP4
Screen Size: 1920 x 1080 **Keywords:** underwater breatholding

---

Catalog Number tws-410-1385 ***Price:*** *$8.00 USD*

LL08.7 - UW shoots 2003 - Up to HD - Underwater Bondage Add to Cart

CATALOG NUMBER in DESCENDING order

For STREAMING options visit

Vidown TV

Vintage Model Archives - Tatiana + Christina Carter + Sandy Knight

Click for Pics

Producer: Wamtec/Digital Pro **Distributor:** Wamtec **Year:** 2003 **Country of Origin:** USA
Length: 21 minutes **File Size:** 635 Megabytes **File Format:** H264-MP4
Screen Size: 1920 x 1080 **Keywords:** underwater breatholding bondage

---

Catalog Number tws-410-1384 ***Price:*** *$7.00 USD*

LL05.5 - UW shoots 2003 - Up to HD - Pool Repair Girls Add to Cart

Vintage Model Archives - Ivy + Tatiana + Ariel

Click for Pics

Producer: Wamtec/Digital Pro **Distributor:** Wamtec **Year:** 2003 **Country of Origin:** USA
Length: 20 minutes **File Size:** 606 Megabytes **File Format:** H264-MP4
Screen Size: 1920 x 1080 **Keywords:** underwater breatholding wetlook jeans

---

Catalog Number tws-410-1383 ***Price:*** *$6.00 USD*

170432.8 - Wetlook Romania 2001 - Up to HD - Wet Dress Fashion Add to Cart

Vintage Model Archives - wetlook pantyhose

Click for Pics

Producer: Wamtec/Digital Pro **Distributor:** Wamtec **Year:** 2001 **Country of Origin:** Romania & Hungary
Length: 13 minutes **File Size:** 390 Megabytes **File Format:** H264-MP4
Screen Size: 1920 x 1080 **Keywords:** wetlook pantyhose

Catalog Number tws-410-1382 ***Price:*** *$6.00 USD*

170432.1 - Wetlook Romania 2001 - Up to HD - Wet Fashion Pants Add to Cart

Vintage Model Archives - wetlook pants

Click for Pics

Producer: Wamtec/Digital Pro **Distributor:** Wamtec **Year:** 2001 **Country of Origin:** Romania & Hungary
Length: 13 minutes **File Size:** 409 Megabytes **File Format:** H264-MP4
Screen Size: 1920 x 1080 **Keywords:** wetlook pants

Catalog Number tws-410-1381 ***Price:*** *$8.00 USD*

170431A2 Wetlook Romania 2001 in HD - Supergirl & Wonder Woman Add to Cart

Vintage Model Archives - wetlook pantyhose cosplay

Click for Pics

Producer: Wamtec/Digital Pro **Distributor:** Wamtec **Year:** 2001 **Country of Origin:** Romania & Hungary
Length: 29 minutes **File Size:** 916 Megabytes **File Format:** H264-MP4
Screen Size: 1920 x 1080 **Keywords:** wetlook pantyhose cosplay

---

Catalog Number tws-410-1380 ***Price:*** *$8.00 USD*

170431A - Wetlook Romania 2001 - Up to HD - The 2 Britneys Add to Cart

Vintage Model Archives - wetlook pantyhose cosplay

Click for Pics

Producer: Wamtec/Digital Pro **Distributor:** Wamtec **Year:** 2001 **Country of Origin:** Romania & Hungary

Length: 31 minutes **File Size:** 972 Megabytes **File Format:** H264-MP4
Screen Size: 1920 x 1080 **Keywords:** wetlook pantyhose cosplay

---

Click for Pics

Catalog Number tws-410-1379 ***Price:*** *$7.00 USD*

LOM02_3 - Classic LMP Beach Mud Fun - Upscaled to HD - Missy Add to Cart

Vintage Model Archives - underwater breatholding

Producer: LMP **Distributor:** Wamtec **Year:** 2003 **Country of Origin:** UK
Length: 17 minutes **File Size:** 545 Megabytes **File Format:** H264-MP4
Screen Size: 1920 x 1080 **Keywords:** messy mud pantyhose wetlook boots

---

Click for Pics

Catalog Number tws-410-1378 ***Price:*** *$7.00 USD*

LOM01_6 - Classic LMP Beach Mud Fun - Upscaled to HD - Nicky Add to Cart

Vintage Model Archives - underwater breatholding

Producer: LMP **Distributor:** Wamtec **Year:** 2003 **Country of Origin:** UK
Length: 15 minutes **File Size:** 460 Megabytes **File Format:** H264-MP4
Screen Size: 1920 x 1080 **Keywords:** messy mud pantyhose wetlook boots

---

Click for Pics

Catalog Number tws-410-1377 ***Price:*** *$7.00 USD*

LOM01_5 - Classic LMP Beach Mud Fun - Upscaled to HD - Kim Add to Cart

Vintage Model Archives - underwater breatholding

Producer: LMP **Distributor:** Wamtec **Year:** 2003 **Country of Origin:** UK
Length: 15 minutes **File Size:** 466 Megabytes **File Format:** H264-MP4
Screen Size: 1920 x 1080 **Keywords:** messy mud pantyhose wetlook

---

Click for Pics

Catalog Number tws-410-1376 ***Price:*** *$7.00 USD*

LOM01_2- Classic LMP Beach Mud Fun - Upscaled to HD - Tanja Add to Cart

Vintage Model Archives - underwater breatholding

Producer: LMP **Distributor:** Wamtec **Year:** 2003 **Country of Origin:** UK
Length: 21 minutes **File Size:** 667 Megabytes **File Format:** H264-MP4
Screen Size: 1920 x 1080 **Keywords:** messy mud pantyhose wetlook

---

Click for Pics

Catalog Number tws-410-1375 ***Price:*** *$6.00 USD*

34804_4 - Vintage 1986 EBP Underwater Shoots - Upscaled to HD Add to Cart

Vintage Model Archives - underwater breatholding

Producer: EBP Prods. **Distributor:** Wamtec **Year:** 1986 **Country of Origin:** USA
Length: 15 minutes **File Size:** 570 Megabytes **File Format:** H264-MP4
Screen Size: 1920 x 1080 **Keywords:** underwater breatholding

---

Click for Pics

Catalog Number tws-410-1374 ***Price:*** *$6.00 USD*

34803_3 - Vintage 1986 EBP Underwater Shoots - Upscaled to HD Add to Cart

Vintage Model Archives - underwater breatholding

Producer: EBP Prods. **Distributor:** Wamtec **Year:** 1986 **Country of Origin:** USA
Length: 17 minutes **File Size:** 653 Megabytes **File Format:** H264-MP4
Screen Size: 1920 x 1080 **Keywords:** underwater breatholding

---

Click for Pics

Catalog Number tws-410-1373 ***Price:*** *$2.00 USD*

34802_4 - Vintage 1986 EBP Underwater Shoots - Upscaled to HD Add to Cart

Vintage Model Archives - underwater breatholding

Producer: EBP Prods. **Distributor:** Wamtec **Year:** 1986 **Country of Origin:** USA
Length: 4 minutes **File Size:** 188 Megabytes **File Format:** H264-MP4
Screen Size: 1920 x 1080 **Keywords:** underwater breatholding

---

Click for Pics

Catalog Number tws-410-1372 ***Price:*** *$3.00 USD*

34801_3 - Vintage 1986 EBP Underwater Shoots - Upscaled to HD Add to Cart

Vintage Model Archives - underwater breatholding

Producer: EBP Prods. **Distributor:** Wamtec **Year:** 1986 **Country of Origin:** USA
Length: 23 minutes **File Size:** 884 Megabytes **File Format:** H264-MP4
Screen Size: 1920 x 1080 **Keywords:** underwater breatholding

---

Click for Pics

Catalog Number tws-410-1371 ***Price:*** *$7.00 USD*

WTB07 - Welook 2003 - Up to HD - Cheerleader Ivy (aka Gwen) Add to Cart

Vintage Model Archives - wetlook pantyhose stockings

Producer: Wamtec & TZ Models **Distributor:** Wamtec **Year:** 2003 **Country of Origin:** USA
Length: 13 minutes **File Size:** 401 Megabytes **File Format:** H264-MP4
Screen Size: 1920 x 1080 **Keywords:** cheerleader wetlook pantyhose stockings socks sneakers

---

Click for Pics

Catalog Number tws-410-1370 ***Price:*** *$1.00 USD*

WTB05B - Welook Shoots 2003 - in HD - Hoseplay fun in Jamaica Add to Cart

Vintage Model Archives - wetlook

Producer: Wamtec & TZ Models **Distributor:** Wamtec **Year:** 2003 **Country of Origin:** USA
Length: 9 minutes **File Size:** 277 Megabytes **File Format:** H264-MP4
Screen Size: 1920 x 1080 **Keywords:** wetlook

Click for Pics

Catalog Number tws-410-1369 ***Price:*** *$7.00 USD*

WTB01_5 - Welook Shoots 2003 - Up to HD - Sarah Ashley hairwash Add to Cart

Vintage Model Archives - wetlook jeans hairwash

Producer: Wamtec & TZ Models **Distributor:** Wamtec **Year:** 2003 **Country of Origin:** USA

Length: 15 minutes **File Size:** 461 Megabytes **File Format:** H264-MP4
Screen Size: 1920 x 1080 **Keywords:** wetlook jeans hairwash

---

Click for Pics

Catalog Number tws-410-1368 ***Price:*** *$7.00 USD*

WTB01_4 - Welook Shoots 2003 - Up to HD - Jo/Asia/Lauren/India Add to Cart

Vintage Model Archives - wetlook pantyhose stockings

Producer: Wamtec & TZ Models **Distributor:** Wamtec **Year:** 2003 **Country of Origin:** USA
Length: 21 minutes **File Size:** 653 Megabytes **File Format:** H264-MP4
Screen Size: 1920 x 1080 **Keywords:** wetlook pantyhose stockings

---

Click for Pics

Catalog Number tws-410-1367 ***Price:*** *$8.00 USD*

MARKII VOL 6 - ALL PIES TV NETWORK 1995 - Up to HD - Chapter 3 Add to Cart

Vintage Model Archives - messy pies

Producer: Wamtec **Distributor:** Wamtec **Year:** 1995 **Country of Origin:** USA
Length: 27 minutes **File Size:** 870 Megabytes **File Format:** H264-MP4
Screen Size: 1920 x 1080 **Keywords:** messy pies

Click for Pics

Catalog Number tws-410-1366 ***Price:*** *$8.00 USD*

MARKII VOL 6 - ALL PIES TV NETWORK 1995 - Up to HD - Chapter 2 Add to Cart

Vintage Model Archives - messy pies

Producer: Wamtec **Distributor:** Wamtec **Year:** 1995 **Country of Origin:** USA
Length: 17 minutes **File Size:** 553 Megabytes **File Format:** H264-MP4
Screen Size: 1920 x 1080 **Keywords:** messy pies

Click for Pics

Catalog Number tws-410-1365 ***Price:*** *$8.00 USD*

MARKII VOL 6 - ALL PIES TV NETWORK 1995 - Up to HD - Chapter 1 Add to Cart

Vintage Model Archives - messy pies

Producer: Wamtec **Distributor:** Wamtec **Year:** 1995 **Country of Origin:** USA
Length: 19 minutes **File Size:** 616 Megabytes **File Format:** H264-MP4
Screen Size: 1920 x 1080 **Keywords:** messy pies

Click for Pics

Catalog Number tws-410-1364 ***Price:*** *$7.00 USD*

DVUW24.1 - UW Shoot 1999 - Upscaled to HD - Amanda the Mermaid Add to Cart

Vintage Model Archives - underwater breatholding

Producer: Wamtec **Distributor:** Wamtec **Year:** 1999 **Country of Origin:** USA
Length: 12 minutes **File Size:** 474 Megabytes **File Format:** H264-MP4
Screen Size: 1920 x 1080 **Keywords:** underwater breatholding mermaid

---

Click for Pics

Catalog Number tws-410-1363 ***Price:*** *$6.00 USD*

DVUW22.2 - UW Shoot 1999 - Upscaled to HD - Tracie and Jo Hobbs Add to Cart

Vintage Model Archives - underwater breatholding

Producer: Wamtec **Distributor:** Wamtec **Year:** 1999 **Country of Origin:** USA
Length: 11 minutes **File Size:** 517 Megabytes **File Format:** H264-MP4
Screen Size: 1920 x 1080 **Keywords:** underwater breatholding pantyhose

---

Click for Pics

Catalog Number tws-410-1362 ***Price:*** *$4.00 USD*

DVUW21.1 - 4 min beathhold - Liquachic 4 min beathhold Add to Cart

Vintage Model Archives - underwater breatholding

Producer: Wamtec **Distributor:** Wamtec **Year:** 2002 **Country of Origin:** USA
Length: 5 minutes **File Size:** 196 Megabytes **File Format:** H264-MP4
Screen Size: 1920 x 1080 **Keywords:** underwater breatholding

---

Click for Pics

Catalog Number tws-410-1361 ***Price:*** *$8.00 USD*

DVUW15.3 - UW Shoot 1994 - Upscaled to HD - 1994 Models Add to Cart

Vintage Model Archives - underwater breatholding

Producer: Wamtec **Distributor:** Wamtec **Year:** 1994 **Country of Origin:** USA
Length: 19 minutes **File Size:** 744 Megabytes **File Format:** H264-MP4
Screen Size: 1920 x 1080 **Keywords:** underwater breatholding pantyhose

---

Click for Pics

Catalog Number tws-410-1360 ***Price:*** *$7.00 USD*

RDVD13A - Wetlook Romania Series 2001 - Upscaled to HD - Mihaela Add to Cart

Vintage Model Archives - wetlook pantyhose

Producer: Wamtec **Distributor:** Wamtec **Year:** 2001 **Country of Origin:** Romania & Hungary
Length: 12 minutes **File Size:** 380 Megabytes **File Format:** H264-MP4
Screen Size: 1920 x 1080 **Keywords:** wetlook

Click for Pics

Catalog Number tws-410-1359 ***Price:*** *$7.00 USD*

RDVD09.4 - Wetlook Romania Series 2001 - Upscaled to HD Add to Cart

Vintage Model Archives - wetlook pantyhose

Producer: Wamtec **Distributor:** Wamtec **Year:** 2001 **Country of Origin:** Romania & Hungary
Length: 19 minutes **File Size:** 588 Megabytes **File Format:** H264-MP4
Screen Size: 1920 x 1080 **Keywords:** wetlook

Click for Pics

Catalog Number tws-410-1358 ***Price:*** *$7.00 USD*

RDVD08A - Wetlook Romania Series 2001 - Upscaled to HD Add to Cart

Vintage Model Archives - wetlook pantyhose

Producer: Wamtec **Distributor:** Wamtec **Year:** 2001 **Country of Origin:** Romania & Hungary

Length: 20 minutes **File Size:** 618 Megabytes **File Format:** H264-MP4
Screen Size: 1920 x 1080 **Keywords:** wetlook pantyhose

Click for Pics

Catalog Number tws-410-1357 ***Price:*** *$7.00 USD*

RDVD07B - Wetlook Romania Series 2001 - Upscaled to HD Add to Cart

Vintage Model Archives - wetlook pantyhose

Producer: Wamtec **Distributor:** Wamtec **Year:** 2001 **Country of Origin:** Romania & Hungary
Length: 11 minutes **File Size:** 328 Megabytes **File Format:** H264-MP4
Screen Size: 1920 x 1080 **Keywords:** wetlook pantyhose

Click for Pics

Catalog Number tws-410-1356 ***Price:*** *$8.00 USD*

DVM35 - Pie Shoot (2005) - Upscaled to HD - Pie Poetry Add to Cart

Vintage Model Archives - messy pies

Producer: Wamtec **Distributor:** Wamtec **Year:** 2005 **Country of Origin:** USA
Length: 40 minutes **File Size:** 1236 Megabytes **File Format:** H264-MP4
Screen Size: 1920 x 1080 **Keywords:** messy pies

Click for Pics

Catalog Number tws-410-1355 ***Price:*** *$8.00 USD*

DVM34 - Pie Shoot (1999) - Upscaled to HD - Linda X rated Add to Cart

Vintage Model Archives - messy pies

Producer: Wamtec **Distributor:** Wamtec **Year:** 1999 **Country of Origin:** USA
Length: 31 minutes **File Size:** 987 Megabytes **File Format:** H264-MP4
Screen Size: 1920 x 1080 **Keywords:** messy pies xrated

Click for Pics

Catalog Number tws-410-1354 ***Price:*** *$6.00 USD*

DVM25 - Pie Shoot (1998) - Upscaled to HD - Shawna`s foam bed Add to Cart

Vintage Model Archives - messy pies

Producer: Wamtec **Distributor:** Wamtec **Year:** 1998 **Country of Origin:** USA
Length: 10 minutes **File Size:** 298 Megabytes **File Format:** H264-MP4
Screen Size: 1920 x 1080 **Keywords:** messy pies foam

Click for Pics

Catalog Number tws-410-1353 ***Price:*** *$8.00 USD*

DVM14_2 - Mud Shoot (1994) - Upscaled to HD - The Conga Add to Cart

Vintage Model Archives - mud

Producer: Wamtec **Distributor:** Wamtec **Year:** 1994 **Country of Origin:** USA
Length: 32 minutes **File Size:** 1015 Megabytes **File Format:** H264-MP4
Screen Size: 1920 x 1080 **Keywords:** messy mud wetlook pantyhose stockings

---

Click for Pics

Catalog Number tws-410-1352 ***Price:*** *$7.00 USD*

29514A - Vintage Scuba Fathom Series (1993) - Upscaled to HD Add to Cart

Vintage Model Archives - underwater scuba

Producer: Fathom Films/Wamtec **Distributor:** Wamtec **Year:** 1993 **Country of Origin:** USA
Length: 18 minutes **File Size:** 681 Megabytes **File Format:** H264-MP4
Screen Size: 1920 x 1080 **Keywords:** underwater scuba

Click for Pics

Catalog Number tws-410-1351 ***Price:*** *$7.00 USD*

29510A - Vintage Scuba Fathom Series (1993) - Upscaled to HD Add to Cart

Vintage Model Archives - underwater scuba

Producer: Fathom Films/Wamtec **Distributor:** Wamtec **Year:** 1993 **Country of Origin:** USA
Length: 21 minutes **File Size:** 671 Megabytes **File Format:** H264-MP4
Screen Size: 1920 x 1080 **Keywords:** underwater scuba

Click for Pics

Catalog Number tws-410-1350 ***Price:*** *$5.00 USD*

29509B - Vintage Scuba Fathom Series (1993) - Upscaled to HD Add to Cart

Vintage Model Archives - underwater scuba

Producer: Fathom Films/Wamtec **Distributor:** Wamtec **Year:** 1993 **Country of Origin:** USA
Length: 22 minutes **File Size:** 675 Megabytes **File Format:** H264-MP4
Screen Size: 1920 x 1080 **Keywords:** underwater scuba pantyhose

---

Click for Pics

Catalog Number tws-410-1349 ***Price:*** *$7.00 USD*

29508A3 - Vintage Scuba Fathom Series (1993) - Upscaled to HD Add to Cart

Vintage Model Archives - underwater scuba

Producer: Fathom Films/Wamtec **Distributor:** Wamtec **Year:** 1993 **Country of Origin:** USA
Length: 18 minutes **File Size:** 675 Megabytes **File Format:** H264-MP4
Screen Size: 1920 x 1080 **Keywords:** underwater scuba

Click for Pics

Catalog Number tws-410-1348 ***Price:*** *$4.00 USD*

166714A - Vintage LMP wetlook (2001) - Upscaled to HD Add to Cart

Vintage Model Archives - wetlook pantyhose

Producer: LMP **Distributor:** Wamtec **Year:** 2001 **Country of Origin:** UK
Length: 11 minutes **File Size:** 350 Megabytes **File Format:** H264-MP4
Screen Size: 1920 x 1080 **Keywords:** wetlook pantyhose

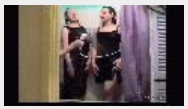

Click for Pics

Catalog Number tws-410-1347 ***Price:*** *$2.00 USD*

166703B - Vintage LMP wetlook (2001) - Upscaled to HD Add to Cart

Vintage Model Archives - wetlook pantyhose

Producer: LMP **Distributor:** Wamtec **Year:** 2001 **Country of Origin:** UK

Length: 7 minutes **File Size:** 219 Megabytes **File Format:** H264-MP4
Screen Size: 1920 x 1080 **Keywords:** wetlook pantyhose

Click for Pics

Catalog Number tws-410-1346 ***Price:*** *$4.00 USD*

166701B - Vintage LMP wetlook (2001) - Upscaled to HD - Jules Add to Cart

Vintage Model Archives - wetlook pantyhose

Producer: LMP **Distributor:** Wamtec **Year:** 2001 **Country of Origin:** UK
Length: 15 minutes **File Size:** 475 Megabytes **File Format:** H264-MP4
Screen Size: 1920 x 1080 **Keywords:** wetlook pantyhose boots

---

Click for Pics

Catalog Number tws-410-1345 ***Price:*** *$2.00 USD*

166701A - Vintage LMP wetlook (2001) - Upscaled to HD Add to Cart

Vintage Model Archives - wetlook pantyhose

Producer: LMP **Distributor:** Wamtec **Year:** 2001 **Country of Origin:** UK
Length: 9 minutes **File Size:** 293 Megabytes **File Format:** H264-MP4
Screen Size: 1920 x 1080 **Keywords:** wetlook pantyhose

Click for Pics

Catalog Number tws-410-1344 ***Price:*** *$7.00 USD*

LOM05_6 - Classic LMP Mud Shoot (2005) - Upscaled to HD - Velvet Add to Cart

Vintage Model Archives - messy mud pantyhose wetlook

Producer: LMP **Distributor:** Wamtec **Year:** 2005 **Country of Origin:** UK
Length: 15 minutes **File Size:** 458 Megabytes **File Format:** H264-MP4
Screen Size: 1920 x 1080 **Keywords:** messy mud pantyhose wetlook

---

Click for Pics

Catalog Number tws-410-1343 ***Price:*** *$7.00 USD*

LOM05_4 - Classic LMP Mud Shoot (2005) - Upscaled to HD - Steph Add to Cart

Vintage Model Archives - messy mud pantyhose wetlook

Producer: LMP **Distributor:** Wamtec **Year:** 2005 **Country of Origin:** UK
Length: 19 minutes **File Size:** 587 Megabytes **File Format:** H264-MP4
Screen Size: 1920 x 1080 **Keywords:** messy mud pantyhose wetlook

---

Click for Pics

Catalog Number tws-410-1342 ***Price:*** *$7.00 USD*

LOM04_7 - Classic LMP Mud Shoot (2005) - Upscaled to HD - Kim Add to Cart

Vintage Model Archives - messy mud pantyhose wetlook

Producer: LMP **Distributor:** Wamtec **Year:** 2005 **Country of Origin:** UK
Length: 21 minutes **File Size:** 662 Megabytes **File Format:** H264-MP4
Screen Size: 1920 x 1080 **Keywords:** messy mud pantyhose wetlook

---

Click for Pics

Catalog Number tws-410-1341 ***Price:*** *$7.00 USD*

LOM04_6 - Classic LMP Mud Shoot (2005) - Upscaled to HD - Emma Add to Cart

Vintage Model Archives - messy mud pantyhose wetlook

Producer: LMP **Distributor:** Wamtec **Year:** 2005 **Country of Origin:** UK
Length: 24 minutes **File Size:** 772 Megabytes **File Format:** H264-MP4
Screen Size: 1920 x 1080 **Keywords:** messy mud pantyhose wetlook

---

Click for Pics

Catalog Number tws-410-1340 ***Price:*** *$6.00 USD*

34810_7 - Vintage EBP UW Shoot (1988) - Upscaled to HD Add to Cart

Vintage Model Archives - underwater breatholding

Producer: EBP Prods. **Distributor:** Wamtec **Year:** 1988 **Country of Origin:** USA
Length: 14 minutes **File Size:** 414 Megabytes **File Format:** H264-MP4
Screen Size: 1920 x 1080 **Keywords:** underwater breatholding

---

Click for Pics

Catalog Number tws-410-1339 ***Price:*** *$2.00 USD*

34810_4 - Vintage EBP UW Shoot (1988) - Upscaled to HD Add to Cart

Vintage Model Archives - underwater breatholding

Producer: EBP Prods. **Distributor:** Wamtec **Year:** 1988 **Country of Origin:** USA
Length: 15 minutes **File Size:** 468 Megabytes **File Format:** H264-MP4
Screen Size: 1920 x 1080 **Keywords:** underwater wetlook

Click for Pics

Catalog Number tws-410-1338 ***Price:*** *$6.00 USD*

34806_5 - Vintage EBP UW Shoot (1988) - Upscaled to HD Add to Cart

Vintage Model Archives - underwater breatholding

Producer: EBP Prods. **Distributor:** Wamtec **Year:** 1988 **Country of Origin:** USA
Length: 18 minutes **File Size:** 543 Megabytes **File Format:** H264-MP4
Screen Size: 1920 x 1080 **Keywords:** underwater breatholding

---

Click for Pics

Catalog Number tws-410-1337 ***Price:*** *$2.00 USD*

34803_9 - Vintage EBP UW Shoot (1988) - Upscaled to HD Add to Cart

Vintage Model Archives - underwater breatholding

Producer: EBP Prods. **Distributor:** Wamtec **Year:** 1988 **Country of Origin:** USA
Length: 24 minutes **File Size:** 939 Megabytes **File Format:** H264-MP4
Screen Size: 1920 x 1080 **Keywords:** ASMR preparation wetlook

---

Click for Pics

Catalog Number tws-410-1336 ***Price:*** *$6.00 USD*

DVW37_2 Wamtec Wetlook 1995 Upscaled to HD - Abigail Add to Cart

Vintage Model Archives - wetlook pantyhose

Producer: Wamtec **Distributor:** Wamtec **Year:** 1995 **Country of Origin:** USA

Length: 20 minutes **File Size:** 629 Megabytes **File Format:** H264-MP4
Screen Size: 1920 x 1080 **Keywords:** wetlook pantyhose socks sneakers

---

Click for Pics

Catalog Number tws-410-1335 ***Price:*** *$6.00 USD*

DVW35_1 Wamtec Wetlook 1999 Upscaled to HD - Shawna Add to Cart

Vintage Model Archives - wetlook pantyhose stockings

Producer: Wamtec **Distributor:** Wamtec **Year:** 1999 **Country of Origin:** USA
Length: 11 minutes **File Size:** 364 Megabytes **File Format:** H264-MP4
Screen Size: 1920 x 1080 **Keywords:** wetlook pantyhose socks sneakers

---

Click for Pics

Catalog Number tws-410-1334 ***Price:*** *$7.00 USD*

DVW33_3 Wamtec Wetlook 1995 Upscaled to HD - Melanie & Helen Add to Cart

Vintage Model Archives - wetlook pantyhose stockings

Producer: Wamtec **Distributor:** Wamtec **Year:** 1995 **Country of Origin:** USA
Length: 16 minutes **File Size:** 504 Megabytes **File Format:** H264-MP4
Screen Size: 1920 x 1080 **Keywords:** wetlook pantyhose

Click for Pics

Catalog Number tws-410-1333 ***Price:*** *$7.00 USD*

DVW31_2 Wamtec Wetlook 1995 Upscaled to HD - Lingerie Pool Party Add to Cart

Vintage Model Archives - wetlook pantyhose stockings

Producer: Wamtec **Distributor:** Wamtec **Year:** 1995 **Country of Origin:** USA
Length: 19 minutes **File Size:** 600 Megabytes **File Format:** H264-MP4
Screen Size: 1920 x 1080 **Keywords:** wetlook pantyhose stockings underwater

---

Click for Pics

Catalog Number tws-410-1332 ***Price:*** *$5.00 USD*

EXM028 - LSP Pie Shoots 1998 - Upscaled to HD - Gigi Add to Cart

Vintage Model Archives - messy pies

Producer: LSP & Wamtec **Distributor:** Wamtec **Year:** 1998 **Country of Origin:** USA
Length: 11 minutes **File Size:** 329 Megabytes **File Format:** H264-MP4
Screen Size: 1920 x 1080 **Keywords:** messy pies

Click for Pics

Catalog Number tws-410-1331 ***Price:*** *$6.00 USD*

EXM024 - LSP Pie Shoots 1998 - Upscaled to HD - Classy Cleo Add to Cart

Vintage Model Archives - messy pies

Producer: LSP & Wamtec **Distributor:** Wamtec **Year:** 1998 **Country of Origin:** USA
Length: 19 minutes **File Size:** 595 Megabytes **File Format:** H264-MP4
Screen Size: 1920 x 1080 **Keywords:** messy pies

Click for Pics

Catalog Number tws-410-1330 ***Price:*** *$5.00 USD*

EXM020 - LSP Pie Shoots 1998 - Upscaled to HD - Pam Add to Cart

Vintage Model Archives - messy pies

Producer: LSP & Wamtec **Distributor:** Wamtec **Year:** 1998 **Country of Origin:** USA
Length: 11 minutes **File Size:** 336 Megabytes **File Format:** H264-MP4
Screen Size: 1920 x 1080 **Keywords:** messy pies

Click for Pics

Catalog Number tws-410-1329 ***Price:*** *$6.00 USD*

EXM015 - LSP Pie Shoots 1998 - Upscaled to HD - Sammi Add to Cart

Vintage Model Archives - messy pies

Producer: LSP & Wamtec **Distributor:** Wamtec **Year:** 1998 **Country of Origin:** USA
Length: 13 minutes **File Size:** 396 Megabytes **File Format:** H264-MP4
Screen Size: 1920 x 1080 **Keywords:** messy pies

Click for Pics

Catalog Number tws-410-1328 ***Price:*** *$7.00 USD*

DVUW24_4 - UW Shoots (1999) - Up to HD - Hope/Tracie on scuba Add to Cart

Vintage Model Archives - underwater scuba

Producer: Wamtec **Distributor:** Wamtec **Year:** 1999 **Country of Origin:** USA
Length: 14 minutes **File Size:** 534 Megabytes **File Format:** H264-MP4
Screen Size: 1920 x 1080 **Keywords:** underwater scuba

Click for Pics

Catalog Number tws-410-1327 ***Price:*** *$7.00 USD*

DVUW18 - UW Shoots (1996) - Up to HD - LisaD + LisaV + Keeley Add to Cart

Vintage Model Archives - underwater scuba

Producer: Wamtec **Distributor:** Wamtec **Year:** 1996 **Country of Origin:** USA
Length: 17 minutes **File Size:** 633 Megabytes **File Format:** H264-MP4
Screen Size: 1920 x 1080 **Keywords:** underwater scuba wetlook leotards pantyhose

---

Click for Pics

Catalog Number tws-410-1326 ***Price:*** *$6.00 USD*

DVUW16_1 - Underwater Party (1991) - Up to HD - Vicky/Sue/Patti Add to Cart

Vintage Model Archives - underwater scuba

Producer: Wamtec **Distributor:** Wamtec **Year:** 1991 **Country of Origin:** USA
Length: 14 minutes **File Size:** 529 Megabytes **File Format:** H264-MP4
Screen Size: 1920 x 1080 **Keywords:** underwater scuba wetlook stockings

---

Click for Pics

Catalog Number tws-410-1325 ***Price:*** *$7.00 USD*

DVUW12_1 - UW Shoots (1996) - Up to HD - Jo on scuba Add to Cart

Vintage Model Archives - underwater scuba

Producer: Wamtec **Distributor:** Wamtec **Year:** 1996 **Country of Origin:** USA

Length: 19 minutes **File Size:** 753 Megabytes **File Format:** H264-MP4
Screen Size: 1920 x 1080 **Keywords:** underwater scuba

Click for Pics

Catalog Number tws-410-1324 ***Price:*** *$6.00 USD*

T1998A - Thai Girls Bath Series (1998) - Upscaled to HD Add to Cart

Vintage Model Archives - messy mud pantyhose shoes heels

Producer: Wamtec **Distributor:** Wamtec **Year:** 1998 **Country of Origin:** Thailand
Length: 15 minutes **File Size:** 471 Megabytes **File Format:** H264-MP4
Screen Size: 1920 x 1080 **Keywords:** wetlook pantyhose

Click for Pics

Catalog Number tws-410-1323 ***Price:*** *$1.00 USD*

T1991B - Thai Girls Bath Series (1991) - Upscaled to HD Add to Cart

Vintage Model Archives - messy mud pantyhose shoes heels

Producer: Wamtec **Distributor:** Wamtec **Year:** 1991 **Country of Origin:** Thailand
Length: 4 minutes **File Size:** 127 Megabytes **File Format:** H264-MP4
Screen Size: 1920 x 1080 **Keywords:** wetlook pantyhose

Click for Pics

Catalog Number tws-410-1322 ***Price:*** *$4.00 USD*

T1991_4.4.2 - Thai Girls Bath Series (1991) - Upscaled to HD Add to Cart

Vintage Model Archives - messy mud pantyhose shoes heels

Producer: Wamtec **Distributor:** Wamtec **Year:** 1991 **Country of Origin:** Thailand
Length: 12 minutes **File Size:** 376 Megabytes **File Format:** H264-MP4
Screen Size: 1920 x 1080 **Keywords:** wetlook pantyhose

Click for Pics

Catalog Number tws-410-1321 ***Price:*** *$4.00 USD*

T1991_2.4.2 - Thai Girls Bath Series (1991) - Upscaled to HD Add to Cart

Vintage Model Archives - messy mud pantyhose shoes heels

Producer: Wamtec **Distributor:** Wamtec **Year:** 1991 **Country of Origin:** Thailand
Length: 14 minutes **File Size:** 438 Megabytes **File Format:** H264-MP4
Screen Size: 1920 x 1080 **Keywords:** wetlook pantyhose

Click for Pics

Catalog Number tws-410-1320 ***Price:*** *$6.00 USD*

T195c5 - Mud Walkers Series (2004) - Walking in Mud Add to Cart

Vintage Model Archives - messy mud pantyhose shoes heels

Producer: Eurowam & Wamtec **Distributor:** Wamtec **Year:** 2004 **Country of Origin:** Romania
Length: 12 minutes **File Size:** 362 Megabytes **File Format:** H264-MP4
Screen Size: 1920 x 1080 **Keywords:** messy mud pantyhose shoes heels

---

Click for Pics

Catalog Number tws-410-1319 ***Price:*** *$5.00 USD*

T194c2 - Mud Walkers Series (2004) - Walking in Mud Add to Cart

Vintage Model Archives - messy mud pantyhose shoes heels

Producer: Eurowam & Wamtec **Distributor:** Wamtec **Year:** 2004 **Country of Origin:** Romania
Length: 8 minutes **File Size:** 259 Megabytes **File Format:** H264-MP4
Screen Size: 1920 x 1080 **Keywords:** messy mud pantyhose shoes heels

---

Click for Pics

Catalog Number tws-410-1318 ***Price:*** *$6.00 USD*

T191c8 - Mud Walkers Series (2004) - Walking in Mud Add to Cart

Vintage Model Archives - messy mud pantyhose shoes heels

Producer: Eurowam & Wamtec **Distributor:** Wamtec **Year:** 2004 **Country of Origin:** Romania
Length: 11 minutes **File Size:** 351 Megabytes **File Format:** H264-MP4
Screen Size: 1920 x 1080 **Keywords:** messy mud pantyhose shoes heels

---

Click for Pics

Catalog Number tws-410-1317 ***Price:*** *$4.00 USD*

T190c4 - Mud Walkers Series (2004) - Walking in Mud Add to Cart

Vintage Model Archives - messy mud pantyhose shoes heels

Producer: Eurowam & Wamtec **Distributor:** Wamtec **Year:** 2004 **Country of Origin:** Romania
Length: 8 minutes **File Size:** 255 Megabytes **File Format:** H264-MP4
Screen Size: 1920 x 1080 **Keywords:** messy mud pantyhose shoes heels

---

Click for Pics

Catalog Number tws-410-1316 ***Price:*** *$1.00 USD*

T195c1 - Trash The Shoes Series - Destroying the Heels Add to Cart

Vintage Model Archives - abused shoes heels

Producer: Eurowam & Wamtec **Distributor:** Wamtec **Year:** 2001 **Country of Origin:** Romania
Length: 5 minutes **File Size:** 149 Megabytes **File Format:** H264-MP4
Screen Size: 1920 x 1080 **Keywords:** abused shoes heels

Click for Pics

Catalog Number tws-410-1315 ***Price:*** *$1.00 USD*

T152c7 - Trash The Shoes Series - Destroying the Heels Add to Cart

Vintage Model Archives - abused shoes heels

Producer: Eurowam & Wamtec **Distributor:** Wamtec **Year:** 2001 **Country of Origin:** Romania
Length: 3 minutes **File Size:** 103 Megabytes **File Format:** H264-MP4
Screen Size: 1920 x 1080 **Keywords:** abused shoes heels

Click for Pics

Catalog Number tws-410-1314 ***Price:*** *$1.00 USD*

T152c6 - Trash The Shoes Series - Destroying the Heels Add to Cart

Vintage Model Archives - abused shoes heels

Producer: Eurowam & Wamtec **Distributor:** Wamtec **Year:** 2001 **Country of Origin:** Romania

Length: 4 minutes **File Size:** 129 Megabytes **File Format:** H264-MP4
Screen Size: 1920 x 1080 **Keywords:** abused shoes heels

Click for Pics

Catalog Number tws-410-1313 ***Price:*** *$1.00 USD*

T150c7 - Trash The Shoes Series - Destroying the Heels Add to Cart

Vintage Model Archies - abused shoes heels

Producer: Eurowam & Wamtec **Distributor:** Wamtec **Year:** 2001 **Country of Origin:** Romania
Length: 4 minutes **File Size:** 113 Megabytes **File Format:** H264-MP4
Screen Size: 1920 x 1080 **Keywords:** abused shoes heels

Click for Pics

Catalog Number tws-410-1312 ***Price:*** *$6.00 USD*

TZUW3B - Raw UWvideo 2001 Upscaled - Tracie/Patti/Shawna/Sonia Add to Cart

Vintage Model Archies - underwater breatholding stockings

Producer: Jerry Fish & Wamtec **Distributor:** Wamtec **Year:** 2001 **Country of Origin:** USA
Length: 16 minutes **File Size:** 563 Megabytes **File Format:** H264-MP4
Screen Size: 1920 x 1080 **Keywords:** underwater breatholding stockings

---

Click for Pics

Catalog Number tws-410-1311 ***Price:*** *$6.00 USD*

TZUW3A - Raw UWvideo 2001 Upscaled - Tracie/Patti/Shawna/Sonia Add to Cart

Vintage Model Archies - underwater breatholding stockings

Producer: Jerry Fish & Wamtec **Distributor:** Wamtec **Year:** 2001 **Country of Origin:** USA
Length: 16 minutes **File Size:** 562 Megabytes **File Format:** H264-MP4
Screen Size: 1920 x 1080 **Keywords:** underwater breatholding stockings

---

Click for Pics

Catalog Number tws-410-1310 ***Price:*** *$6.00 USD*

TZUW2B - Raw UWvideo 2001 Upscaled - Tracie/Patti/Shawna/Sonia Add to Cart

Vintage Model Archies - underwater breatholding stockings

Producer: Jerry Fish & Wamtec **Distributor:** Wamtec **Year:** 2001 **Country of Origin:** USA
Length: 20 minutes **File Size:** 685 Megabytes **File Format:** H264-MP4
Screen Size: 1920 x 1080 **Keywords:** underwater breatholding stockings

---

Click for Pics

Catalog Number tws-410-1309 ***Price:*** *$6.00 USD*

TZUW2A - Raw UWvideo 2001 Upscaled - Tracie/Patti/Shawna/Sonia Add to Cart

Vintage Model Archies - underwater breatholding stockings

Producer: Jerry Fish & Wamtec **Distributor:** Wamtec **Year:** 2001 **Country of Origin:** USA
Length: 19 minutes **File Size:** 661 Megabytes **File Format:** H264-MP4
Screen Size: 1920 x 1080 **Keywords:** underwater breatholding stockings

---

Click for Pics

Catalog Number tws-410-1308 ***Price:*** *$3.00 USD*

TOR04.2.3.5 - Toronto Dunk Tank Seriess (2001) Upscaled to HD Add to Cart

Vintage Model Archives - wetlook dunktank

Producer: JT Prods & Wamtec **Distributor:** Wamtec **Year:** 2001 **Country of Origin:** Canada
Length: 7 minutes **File Size:** 209 Megabytes **File Format:** H264-MP4
Screen Size: 1920 x 1080 **Keywords:** wetlook dunktank

Click for Pics

Catalog Number tws-410-1307 ***Price:*** *$7.00 USD*

TOR04.2.3.2 - Toronto Dunk Tank Seriess (2001) Upscaled to HD Add to Cart

Vintage Model Archives - wetlook dunktank

Producer: JT Prods & Wamtec **Distributor:** Wamtec **Year:** 2001 **Country of Origin:** Canada
Length: 14 minutes **File Size:** 448 Megabytes **File Format:** H264-MP4
Screen Size: 1920 x 1080 **Keywords:** wetlook dunktank

Click for Pics

Catalog Number tws-410-1306 ***Price:*** *$7.00 USD*

TOR01.2.3.4 - Toronto Dunk Tank Seriess (2001) Upscaled to HD Add to Cart

Vintage Model Archives - wetlook dunktank

Producer: JT Prods & Wamtec **Distributor:** Wamtec **Year:** 2001 **Country of Origin:** Canada
Length: 13 minutes **File Size:** 420 Megabytes **File Format:** H264-MP4
Screen Size: 1920 x 1080 **Keywords:** wetlook dunktank

Click for Pics

Catalog Number tws-410-1305 ***Price:*** *$7.00 USD*

TOR01.2.3.1 - Toronto Dunk Tank Seriess (2001) Upscaled to HD Add to Cart

Vintage Model Archives - wetlook dunktank

Producer: JT Prods & Wamtec **Distributor:** Wamtec **Year:** 2001 **Country of Origin:** Canada
Length: 16 minutes **File Size:** 510 Megabytes **File Format:** H264-MP4
Screen Size: 1920 x 1080 **Keywords:** wetlook dunktank

Click for Pics

Catalog Number tws-410-1304 ***Price:*** *$8.00 USD*

L144 - Gunge Girls (2005) Upscaled to HD - Cory X rated Add to Cart

Vintage Model Archives - messy gunge slime xrated

Producer: Wamtec & TZ Models **Distributor:** Wamtec **Year:** 2005 **Country of Origin:** USA
Length: 16 minutes **File Size:** 504 Megabytes **File Format:** H264-MP4
Screen Size: 1920 x 1080 **Keywords:** messy gunge slime xrated

---

Click for Pics

Catalog Number tws-410-1303 ***Price:*** *$8.00 USD*

L143 - Gunge Girls (2005) Upscaled to HD - Alexis Rain X rated Add to Cart

Vintage Model Archives - messy gunge slime xrated

Producer: Wamtec & TZ Models **Distributor:** Wamtec **Year:** 2005 **Country of Origin:** USA

Length: 11 minutes **File Size:** 352 Megabytes **File Format:** H264-MP4
Screen Size: 1920 x 1080 **Keywords:** messy gunge slime xrated

---

Click for Pics

Catalog Number tws-410-1302 ***Price:*** *$8.00 USD*

L142 - Gunge Girls (2005) Upscaled to HD - Ginary X rated Add to Cart

Vintage Model Archives - messy gunge slime xrated

Producer: Wamtec & TZ Models **Distributor:** Wamtec **Year:** 2005 **Country of Origin:** USA
Length: 16 minutes **File Size:** 518 Megabytes **File Format:** H264-MP4
Screen Size: 1920 x 1080 **Keywords:** messy gunge slime xrated

---

Click for Pics

Catalog Number tws-410-1301 ***Price:*** *$8.00 USD*

L129 - Gunge Girls (2005) Upscaled to HD - Lynn Love X rated Add to Cart

Vintage Model Archives - messy gunge slime xrated

Producer: Wamtec & TZ Models **Distributor:** Wamtec **Year:** 2005 **Country of Origin:** USA
Length: 15 minutes **File Size:** 483 Megabytes **File Format:** H264-MP4
Screen Size: 1920 x 1080 **Keywords:** messy gunge slime xrated

---

Click for Pics

Catalog Number tws-410-1300 ***Price:*** *$6.00 USD*

LL08_5 - Underwater Shoot (2002) Up to HD - Tracie & Sammy-Jane Add to Cart

Vintage Model Archives - underwater breatholding

Producer: Wamtec & TZ Models **Distributor:** Wamtec **Year:** 2002 **Country of Origin:** USA
Length: 16 minutes **File Size:** 491 Megabytes **File Format:** H264-MP4
Screen Size: 1920 x 1080 **Keywords:** underwater breatholding wetlook stockings

---

Click for Pics

Catalog Number tws-410-1299 ***Price:*** *$7.00 USD*

LL06_1 - Underwater Shoot (2002) Up to HD - Taylor & Tatiana Add to Cart

Vintage Model Archives - underwater breatholding

Producer: Wamtec & TZ Models **Distributor:** Wamtec **Year:** 2002 **Country of Origin:** USA
Length: 23 minutes **File Size:** 702 Megabytes **File Format:** H264-MP4
Screen Size: 1920 x 1080 **Keywords:** underwater breatholding swimcaps dunk

---

Click for Pics

Catalog Number tws-410-1298 ***Price:*** *$7.00 USD*

LL03_8 - Underwater Shoot (2002) Up to HD - Ivy & Jo H. Add to Cart

Vintage Model Archives - underwater breatholding

Producer: Wamtec & TZ Models **Distributor:** Wamtec **Year:** 2002 **Country of Origin:** USA
Length: 21 minutes **File Size:** 648 Megabytes **File Format:** H264-MP4
Screen Size: 1920 x 1080 **Keywords:** underwater breatholding wetlook

---

Click for Pics

Catalog Number tws-410-1297 ***Price:*** *$7.00 USD*

LL03_6 - Underwater Shoot (2002) Up to HD - Lauren & Lindsey Add to Cart

Vintage Model Archives - underwater breatholding

Producer: Wamtec & TZ Models **Distributor:** Wamtec **Year:** 2002 **Country of Origin:** USA
Length: 19 minutes **File Size:** 594 Megabytes **File Format:** H264-MP4
Screen Size: 1920 x 1080 **Keywords:** underwater breatholding wetloook stockings

---

Click for Pics

Catalog Number tws-410-1296 ***Price:*** *$3.00 USD*

EE97B - Vintage EEP Shoot (1997) Upscaled to HD - Sifra Add to Cart

Vintage Model Archives - wetlook jeans

Producer: EEP **Distributor:** Wamtec **Year:** 1997 **Country of Origin:** Holland
Length: 7 minutes **File Size:** 205 Megabytes **File Format:** H264-MP4
Screen Size: 1920 x 1080 **Keywords:** wetlook jeans

Click for Pics

Catalog Number tws-410-1295 ***Price:*** *$3.00 USD*

EE97A - Vintage EEP Shoot (1997) Up to HD - Marlies & Tanja Add to Cart

Vintage Model Archives - wetlook

Producer: EEP **Distributor:** Wamtec **Year:** 1997 **Country of Origin:** Holland
Length: 7 minutes **File Size:** 210 Megabytes **File Format:** H264-MP4
Screen Size: 1920 x 1080 **Keywords:** wetlook

Click for Pics

Catalog Number tws-410-1294 ***Price:*** *$6.00 USD*

EE97A - Vintage EEP Shoot (1997) in HD - Hanna+Anouk+Marciana Add to Cart

Vintage Model Archives - wetlook jeans

Producer: EEP **Distributor:** Wamtec **Year:** 1997 **Country of Origin:** Holland
Length: 15 minutes **File Size:** 455 Megabytes **File Format:** H264-MP4
Screen Size: 1920 x 1080 **Keywords:** wetlook jeans

Click for Pics

Catalog Number tws-410-1293 ***Price:*** *$5.00 USD*

EE97A - Vintage EEP Shoot (1997) Upscaled to HD - Saskia Add to Cart

Vintage Model Archives - wetlook jeans

Producer: EEP **Distributor:** Wamtec **Year:** 1997 **Country of Origin:** Holland
Length: 16 minutes **File Size:** 507 Megabytes **File Format:** H264-MP4
Screen Size: 1920 x 1080 **Keywords:** wetlook jeans

Page 1 2 3 4 5 6 7 8 9 10 **11** 12 13 14 15 16 17 18 19 20 21 22 23 24

© 2005 - 2026 Vidown and Wamtec upscaled to HD

This site hosted at The Mothership

This site can be **streamed**

All orders over $20 get A FREE CHOICE video from Megastore.Wamtec.com - Choose your Mega file & send your Vidown receipt to me at Wamtec@Comcast.net

Friends

CLICK HERE

... to email me for info about Bulk Orders. We have 30K videos in our archives so if you want many videos you can get a 50% discount if you order 10 or more items, but email me first for information.,

FYI our old Vidown stores contain original videos we made between 1986 and 2008. We are now re-mastering our vintage videos and upscaling them to HD quality, and have started to post new HD versions of our classic scenes. See the new HD versions at our HD Vidown store at EWAM.VIDOWN.COM

Order from our EWAM store and earn a 50% rebate credit from our website at Megastore.Wamtec.com -- Just place your order here and then forward your Vidown receipt to me at wamtec@comcast.net and you can choose free Megastore videos via filenames for up to 50% of the value of your Vidown receipt. Just email me to claim your free Megastore videos and I will send you a download link.

Welcome to the Wamtec upscaled to HD Download store

Your order number will remain valid for 6-7 days. You may download your purchase as often as you wish within that timeframe. Please do not share your number with others. All downloads are logged and checked for unauthorized access.

The minimum total order from this catalog is **$10**

Click any keyword to display a subset of the full catalog

Displaying **100** of **2383** items

Page 1 2 3 4 5 6 7 8 9 10 11 **12** 13 14 15 16 17 18 19 20 21 22 23 24

Click for Pics

Catalog Number tws-410-1292 ***Price:*** *$7.00 USD*

PV086 - LS Pie Shoot (2003) in HD - Sasha pied & gunged Add to Cart

Vintage Model Archives - messy pies

Producer: LSP & Wamtec **Distributor:** Wamtec **Year:** 2003 **Country of Origin:** USA
Length: 12 minutes **File Size:** 365 Megabytes **File Format:** H264-MP4
Screen Size: 1920 x 1080 **Keywords:** messy gunge pies slime

Click for Pics

Catalog Number tws-410-1291 ***Price:*** *$7.00 USD*

PV083 - LS Pie Shoot (2003) in HD - Crystal in bondage Add to Cart

Vintage Model Archives - messy pies

Producer: LSP & Wamtec **Distributor:** Wamtec **Year:** 2003 **Country of Origin:** USA
Length: 10 minutes **File Size:** 320 Megabytes **File Format:** H264-MP4

Search Catalog by Keyword

Search

Enter your paid order number at

Vidown.com

to access your videos

Display

100 Go

Items per page

Refund Policy

Shopping Cart

Total=**$0.00**

Your total after discounts must be at least **$10** to check out

This site can be **streamed**

Listings sorted by

Screen Size: 1920 x 1080 **Keywords:** messy pies

Click for Pics

Catalog Number tws-410-1290 ***Price:*** *$7.00 USD*

PV076 - LS Pie Shoot (2003) Upscaled to HD - French Maids Add to Cart

Vintage Model Archives - messy pies

Producer: LSP & Wamtec **Distributor:** Wamtec **Year:** 2003 **Country of Origin:** USA
Length: 12 minutes **File Size:** 363 Megabytes **File Format:** H264-MP4
Screen Size: 1920 x 1080 **Keywords:** messy pies

Click for Pics

Catalog Number tws-410-1289 ***Price:*** *$6.00 USD*

PV073 - LS Pie Shoot (2003) Upscaled to HD - Tatiana Add to Cart

Vintage Model Archives - messy pies

Producer: LSP & Wamtec **Distributor:** Wamtec **Year:** 2003 **Country of Origin:** USA
Length: 9 minutes **File Size:** 267 Megabytes **File Format:** H264-MP4
Screen Size: 1920 x 1080 **Keywords:** messy pies gunge

Click for Pics

Catalog Number tws-410-1288 ***Price:*** *$1.00 USD*

WB22.9 - Vintage EBP UW Shoot (2002) Upscaled to HD Add to Cart

Vintage Model Archives - underwater breatholding

Producer: EBP Prods. **Distributor:** Wamtec **Year:** 2002 **Country of Origin:** USA
Length: 3 minutes **File Size:** 94 Megabytes **File Format:** H264-MP4
Screen Size: 1920 x 1080 **Keywords:** underwater breatholding

---

Click for Pics

Catalog Number tws-410-1287 ***Price:*** *$2.00 USD*

WB21.6 - Vintage EBP UW Shoot (2002) Upscaled to HD Add to Cart

Vintage Model Archives - underwater breatholding

Producer: EBP Prods. **Distributor:** Wamtec **Year:** 2002 **Country of Origin:** USA
Length: 4 minutes **File Size:** 132 Megabytes **File Format:** H264-MP4
Screen Size: 1920 x 1080 **Keywords:** underwater breatholding

---

Click for Pics

Catalog Number tws-410-1286 ***Price:*** *$1.00 USD*

WB19.3 - Vintage EBP UW Shoot (2002) Upscaled to HD Add to Cart

Vintage Model Archives - underwater breatholding

Producer: EBP Prods. **Distributor:** Wamtec **Year:** 2002 **Country of Origin:** USA
Length: 3 minutes **File Size:** 85 Megabytes **File Format:** H264-MP4
Screen Size: 1920 x 1080 **Keywords:** underwater breatholding

---

Catalog Number tws-410-1285 ***Price:*** *$1.00 USD*

MS05.1 - Vintage EBP UW Shoot (2002) Upscaled to HD Add to Cart

CATALOG NUMBER in DESCENDING order

For STREAMING options visit

Vidown TV

Vintage Model Archives - underwater breatholding

Click for Pics

Producer: EBP Prods. **Distributor:** Wamtec **Year:** 2002 **Country of Origin:** USA
Length: 3 minutes **File Size:** 152 Megabytes **File Format:** H264-MP4
Screen Size: 1920 x 1080 **Keywords:** underwater breatholding

---

Catalog Number tws-410-1284 ***Price:*** *$6.00 USD*

TWET23 - Wetlook Raw Footage 2001 Up to HD - Tracie hairwash Add to Cart

Vintage Model Archives - wetlook pantyhose

Click for Pics

Producer: Wamtec **Distributor:** Wamtec **Year:** 2001 **Country of Origin:** UK
Length: 8 minutes **File Size:** 260 Megabytes **File Format:** H264-MP4
Screen Size: 1920 x 1080 **Keywords:** wetlook hairwash

Catalog Number tws-410-1283 ***Price:*** *$6.00 USD*

TWET18 - Wetlook Raw Footage 2001 Upscaled to HD - Mason Storm Add to Cart

Vintage Model Archives - wetlook pantyhose

Click for Pics

Producer: Wamtec **Distributor:** Wamtec **Year:** 2001 **Country of Origin:** UK
Length: 17 minutes **File Size:** 540 Megabytes **File Format:** H264-MP4
Screen Size: 1920 x 1080 **Keywords:** wetlook pantyhose

Catalog Number tws-410-1282 ***Price:*** *$5.00 USD*

TWET18 - Wetlook Raw Footage 2001 Upscaled to HD - Lana Cox Add to Cart

Vintage Model Archives - wetlook pantyhose

Click for Pics

Producer: Wamtec **Distributor:** Wamtec **Year:** 2001 **Country of Origin:** UK
Length: 6 minutes **File Size:** 190 Megabytes **File Format:** H264-MP4
Screen Size: 1920 x 1080 **Keywords:** wetlook pantyhose cosplay

---

Catalog Number tws-410-1281 ***Price:*** *$7.00 USD*

TWET16 - Wetlook Raw Footage 2001 Upscaled to HD - Jo & Katarina Add to Cart

Vintage Model Archives - wetlook pantyhose

Click for Pics

Producer: Wamtec **Distributor:** Wamtec **Year:** 2001 **Country of Origin:** UK
Length: 14 minutes **File Size:** 439 Megabytes **File Format:** H264-MP4
Screen Size: 1920 x 1080 **Keywords:** wetlook pantyhose

Catalog Number tws-410-1280 ***Price:*** *$7.00 USD*

LOM15.2 - LMP Mud Shoot 2005 -Upscaled to HD - nice tints Add to Cart

Vintage Model Archives - messy mud pantyhose wetlook

Click for Pics

Producer: LMP **Distributor:** Wamtec **Year:** 2005 **Country of Origin:** UK
Length: 13 minutes **File Size:** 403 Megabytes **File Format:** H264-MP4
Screen Size: 1920 x 1080 **Keywords:** messy mud pantyhose wetlook

---

Click for Pics

Catalog Number tws-410-1279 ***Price:*** *$7.00 USD*

LOM15.1 - LMP Mud Shoot 2005 - Upscaled to HD - Cute Blonde Add to Cart

Vintage Model Archives - messy mud pantyhose wetlook

Producer: LMP **Distributor:** Wamtec **Year:** 2005 **Country of Origin:** UK
Length: 12 minutes **File Size:** 381 Megabytes **File Format:** H264-MP4
Screen Size: 1920 x 1080 **Keywords:** messy mud pantyhose wetlook

---

Click for Pics

Catalog Number tws-410-1278 ***Price:*** *$7.00 USD*

LOM04.1 - LMP Mud Shoot 2005 -Upscaled to HD - Nicki Add to Cart

Vintage Model Archives - messy mud pantyhose wetlook

Producer: LMP **Distributor:** Wamtec **Year:** 2005 **Country of Origin:** UK
Length: 12 minutes **File Size:** 395 Megabytes **File Format:** H264-MP4
Screen Size: 1920 x 1080 **Keywords:** messy mud pantyhose wetlook

---

Click for Pics

Catalog Number tws-410-1277 ***Price:*** *$7.00 USD*

LOM02.7 - LMP Mud Shoot 2005 -Upscaled to HD - Steph Add to Cart

Vintage Model Archives - messy mud pantyhose wetlook

Producer: LMP **Distributor:** Wamtec **Year:** 2005 **Country of Origin:** UK
Length: 13 minutes **File Size:** 401 Megabytes **File Format:** H264-MP4
Screen Size: 1920 x 1080 **Keywords:** messy mud pantyhose wetlook

---

Click for Pics

Catalog Number tws-410-1276 ***Price:*** *$7.00 USD*

SSS16_3 - Underwater Shoots 1997 Up to HD - Three White Dresses Add to Cart

Vintage Model Archives - underwater wetlook pantyhose - Shawna, Robyn & Tracie

Producer: Wamtec & AE Prods **Distributor:** Wamtec **Year:** 1997 **Country of Origin:** USA
Length: 20 minutes **File Size:** 612 Megabytes **File Format:** H264-MP4
Screen Size: 1920 x 1080 **Keywords:** underwater breatholding wetlook pantyhose

---

Click for Pics

Catalog Number tws-410-1275 ***Price:*** *$7.00 USD*

SSS15_1 - UW Shoot 1993 Up to HD - Underwater Talent Contest Add to Cart

Vintage Model Archives - underwater with Sammi, Jo, Keeley and Micki in 1993 in my pool

Producer: Wamtec & AE Prods **Distributor:** Wamtec **Year:** 1993 **Country of Origin:** USA
Length: 19 minutes **File Size:** 571 Megabytes **File Format:** H264-MP4
Screen Size: 1920 x 1080 **Keywords:** underwater breatholding wetlook pantyhose

---

Click for Pics

Catalog Number tws-410-1273 ***Price:*** *$2.00 USD*

SSS13_3 - Underwater Shoots 1997 Up to HD - Jo & Tracie Add to Cart

Vintage Model Archives - underwater breatholding wetlook pantyhose

Producer: Wamtec & AE Prods **Distributor:** Wamtec **Year:** 1997 **Country of Origin:** USA

Length: 9 minutes **File Size:** 280 Megabytes **File Format:** H264-MP4
Screen Size: 1920 x 1080 **Keywords:** underwater breatholding wetlook pantyhose

---

Click for Pics

Catalog Number tws-410-1272 ***Price:*** *$7.00 USD*

SSS12_1 - Underwater Shoots 1997 Up to HD - Underwater Bondage Add to Cart

Vintage Model Archives - Shawna, with Jo and Corrine

Producer: Wamtec & AE Prods **Distributor:** Wamtec **Year:** 1997 **Country of Origin:** USA
Length: 9 minutes **File Size:** 283 Megabytes **File Format:** H264-MP4
Screen Size: 1920 x 1080 **Keywords:** underwater bondage breatholding wetlook pantyhose

---

Click for Pics

Catalog Number tws-410-1271 ***Price:*** *$7.00 USD*

170474_4 - Wetlook Romania Models 2001 Upscaled to HD Add to Cart

Vintage Model Archives - wetlook pantyhose

Producer: Wamtec/Digital Pro **Distributor:** Wamtec **Year:** 2001 **Country of Origin:** Romania & Hungary
Length: 22 minutes **File Size:** 682 Megabytes **File Format:** H264-MP4
Screen Size: 1920 x 1080 **Keywords:** wetlook pantyhose

Click for Pics

Catalog Number tws-410-1270 ***Price:*** *$7.00 USD*

170468_3 - Wetlook Romania Models 2001 Upscaled to HD Add to Cart

Vintage Model Archives - wetlook pantyhose

Producer: Wamtec/Digital Pro **Distributor:** Wamtec **Year:** 2001 **Country of Origin:** Romania & Hungary
Length: 36 minutes **File Size:** 954 Megabytes **File Format:** H264-MP4
Screen Size: 1920 x 1080 **Keywords:** wetlook pantyhose

Click for Pics

Catalog Number tws-410-1269 ***Price:*** *$7.00 USD*

170465_4 - Wetlook Romania Models 2001 Upscaled to HD Add to Cart

Vintage Model Archives - wetlook pantyhose

Producer: Wamtec/Digital Pro **Distributor:** Wamtec **Year:** 2001 **Country of Origin:** Romania & Hungary
Length: 23 minutes **File Size:** 705 Megabytes **File Format:** H264-MP4
Screen Size: 1920 x 1080 **Keywords:** wetlook pantyhose boots

---

Click for Pics

Catalog Number tws-410-1268 ***Price:*** *$7.00 USD*

170462_5 - Wetlook Romania Models 2001 Upscaled to HD Add to Cart

Vintage Model Archives - wetlook pantyhose

Producer: Wamtec/Digital Pro **Distributor:** Wamtec **Year:** 2001 **Country of Origin:** Romania & Hungary
Length: 22 minutes **File Size:** 697 Megabytes **File Format:** H264-MP4
Screen Size: 1920 x 1080 **Keywords:** wetlook pantyhose boots

Click for Pics

Catalog Number tws-410-1267 ***Price:*** *$7.00 USD*

L071 - Gunge Tank Series 2005 Upscaled to HD - Megan & Nikki Add to Cart

Vintage Model Archives - messy gunge slime

Producer: Wamtec & TZ Models **Distributor:** Wamtec **Year:** 2005 **Country of Origin:** USA
Length: 15 minutes **File Size:** 476 Megabytes **File Format:** H264-MP4
Screen Size: 1920 x 1080 **Keywords:** messy gunge slime

Click for Pics

Catalog Number tws-410-1266 ***Price:*** *$7.00 USD*

L070 - Gunge Tank Series 2005 Upscaled to HD - Carolina Add to Cart

Vintage Model Archives - messy gunge slime

Producer: Wamtec & TZ Models **Distributor:** Wamtec **Year:** 2005 **Country of Origin:** USA
Length: 12 minutes **File Size:** 390 Megabytes **File Format:** H264-MP4
Screen Size: 1920 x 1080 **Keywords:** messy gunge slime

Click for Pics

Catalog Number tws-410-1265 ***Price:*** *$7.00 USD*

L063 - Gunge Tank Series 2005 Upscaled to HD - Taylor & Lexi Add to Cart

Vintage Model Archives - messy gunge slime

Producer: Wamtec & TZ Models **Distributor:** Wamtec **Year:** 2005 **Country of Origin:** USA
Length: 11 minutes **File Size:** 357 Megabytes **File Format:** H264-MP4
Screen Size: 1920 x 1080 **Keywords:** messy gunge slime

Click for Pics

Catalog Number tws-410-1264 ***Price:*** *$7.00 USD*

L049 - Gunge Tank Series 2005 Upscaled to HD - Tatiana & Taylor Add to Cart

Vintage Model Archives - messy gunge slime

Producer: Wamtec & TZ Models **Distributor:** Wamtec **Year:** 2005 **Country of Origin:** USA
Length: 13 minutes **File Size:** 411 Megabytes **File Format:** H264-MP4
Screen Size: 1920 x 1080 **Keywords:** messy gunge slime foam girdles

---

Click for Pics

Catalog Number tws-410-1263 ***Price:*** *$6.00 USD*

34802.3 - Vintage Underwater EBP Shoots 1985 - Upscaled to HD Add to Cart

Vintage Model Archives - underwater breatholding

Producer: EBP Prods. **Distributor:** Wamtec **Year:** 1985 **Country of Origin:** USA
Length: 12 minutes **File Size:** 453 Megabytes **File Format:** H264-MP4
Screen Size: 1920 x 1080 **Keywords:** underwater breatholding

---

Catalog Number tws-410-1262 ***Price:*** *$6.00 USD*

34801.7 - Vintage Underwater EBP Shoots 1985 - Upscaled to HD Add to Cart

Vintage Model Archives - underwater breatholding

Click for Pics

Producer: EBP Prods. **Distributor:** Wamtec **Year:** 1985 **Country of Origin:** USA
Length: 12 minutes **File Size:** 466 Megabytes **File Format:** H264-MP4
Screen Size: 1920 x 1080 **Keywords:** underwater breatholding

---

Click for Pics

Catalog Number tws-410-1261 ***Price:*** *$7.00 USD*

34801.5 - Vintage Underwater EBP Shoots 1985 - Upscaled to HD Add to Cart

Vintage Model Archives - underwater breatholding

Producer: EBP Prods. **Distributor:** Wamtec **Year:** 1985 **Country of Origin:** USA
Length: 16 minutes **File Size:** 596 Megabytes **File Format:** H264-MP4
Screen Size: 1920 x 1080 **Keywords:** underwater breatholding

---

Click for Pics

Catalog Number tws-410-1260 ***Price:*** *$8.00 USD*

34801.2 - Vintage Underwater EBP Shoots 1985 - Upscaled to HD Add to Cart

Vintage Model Archives - underwater breatholding

Producer: EBP Prods. **Distributor:** Wamtec **Year:** 1985 **Country of Origin:** USA
Length: 27 minutes **File Size:** 1044 Megabytes **File Format:** H264-MP4
Screen Size: 1920 x 1080 **Keywords:** underwater breatholding

---

Click for Pics

Catalog Number tws-410-1259 ***Price:*** *$6.00 USD*

DVW03.3 Wetlook Shoots 1992 - Upscaled to HD - Crazy Carwash Add to Cart

Vintage Model Archives - wetlook pantyhose - Amanda, Iva and Dawn

Producer: Wamtec 1992 **Distributor:** Wamtec **Year:** 1992 **Country of Origin:** USA
Length: 12 minutes **File Size:** 377 Megabytes **File Format:** H264-MP4
Screen Size: 1920 x 1080 **Keywords:** wetlook pantyhose

Click for Pics

Catalog Number tws-410-1258 ***Price:*** *$6.00 USD*

DVW03.2 Wetlook Shoots 1992 inHD - Bunnygirls & Maids Volleyball Add to Cart

Vintage Model Archives - wetlook pantyhose

Producer: Wamtec 1992 **Distributor:** Wamtec **Year:** 1992 **Country of Origin:** USA
Length: 10 minutes **File Size:** 325 Megabytes **File Format:** H264-MP4
Screen Size: 1920 x 1080 **Keywords:** wetlook pantyhose leotards

---

Click for Pics

Catalog Number tws-410-1257 ***Price:*** *$6.00 USD*

DVW03.1 - Wetlook Shoots 1992 - Up to HD - The Telephone Line Add to Cart

Vintage Model Archives - wetlook pantyhose - my homage to the Ken Shimura sketch

Producer: Wamtec 1992 **Distributor:** Wamtec **Year:** 1992 **Country of Origin:** USA
Length: 9 minutes **File Size:** 301 Megabytes **File Format:** H264-MP4
Screen Size: 1920 x 1080 **Keywords:** wetlook pantyhose

Click for Pics

Catalog Number tws-410-1256 ***Price:*** *$4.00 USD*

DVW02.5 - Wetlook Shoots 1998 - Upscaled to HD - Lingerie Girls Add to Cart

Vintage Model Archives - wetlook pantyhose Patti, Tracie and Shawna

Producer: Wamtec 1998 **Distributor:** Wamtec **Year:** 1998 **Country of Origin:** USA
Length: 8 minutes **File Size:** 238 Megabytes **File Format:** H264-MP4
Screen Size: 1920 x 1080 **Keywords:** wetlook pantyhose

Click for Pics

Catalog Number tws-410-1255 ***Price:*** *$8.00 USD*

PV079 Star Trek: The Pie Creaming Generation 2005 - Up to HD Add to Cart

Vintage Model Archives - messy pies gunge

Producer: LSP & Wamtec **Distributor:** Wamtec **Year:** 2005 **Country of Origin:** USA
Length: 25 minutes **File Size:** 776 Megabytes **File Format:** H264-MP4
Screen Size: 1920 x 1080 **Keywords:** messy pies gunge

Click for Pics

Catalog Number tws-410-1254 ***Price:*** *$3.00 USD*

PV072 Pie Shoot 2005 - Upscaled to HD - Lauren loves pies Add to Cart

Vintage Model Archives - messy pies gunge

Producer: LSP & Wamtec **Distributor:** Wamtec **Year:** 2005 **Country of Origin:** USA
Length: 4 minutes **File Size:** 116 Megabytes **File Format:** H264-MP4
Screen Size: 1920 x 1080 **Keywords:** messy pies gunge

Click for Pics

Catalog Number tws-410-1253 ***Price:*** *$8.00 USD*

PV065 Gunge Shoot 2005 - Upscaled to HD - Charlee & Christina Add to Cart

Vintage Model Archives - messy pies gunge

Producer: LSP & Wamtec **Distributor:** Wamtec **Year:** 2005 **Country of Origin:** USA
Length: 18 minutes **File Size:** 566 Megabytes **File Format:** H264-MP4
Screen Size: 1920 x 1080 **Keywords:** messy gunge

Click for Pics

Catalog Number tws-410-1252 ***Price:*** *$8.00 USD*

PV064 Pies & Gunge Shoots 2005 - Up to HD - Nicole X rated Add to Cart

Vintage Model Archives - messy pies gunge

Producer: LSP & Wamtec **Distributor:** Wamtec **Year:** 2005 **Country of Origin:** USA
Length: 12 minutes **File Size:** 387 Megabytes **File Format:** H264-MP4
Screen Size: 1920 x 1080 **Keywords:** messy pies gunge chocolate xrated

---

Click for Pics

Catalog Number tws-410-1251 ***Price:*** *$9.00 USD*

LL06_4 Underwater Models 2004 - Upscaled to HD - Square Dancers Add to Cart

Wamtec Vintage Model Archives - underwater wetlook pantyose

Producer: Wamtec & TZ Models **Distributor:** Wamtec **Year:** 2004 **Country of Origin:** USA

Length: 30 minutes **File Size:** 921 Megabytes **File Format:** H264-MP4
Screen Size: 1920 x 1080 **Keywords:** underwater wetlook pantyhose

---

Click for Pics

Catalog Number tws-410-1250 ***Price:*** *$7.00 USD*

LL05_1 Underwater Models 2004 - Upscaled to HD - Gwen & Ariel Add to Cart

Vintage Model Archives - underwater breatholding

Producer: Wamtec & TZ Models **Distributor:** Wamtec **Year:** 2004 **Country of Origin:** USA
Length: 21 minutes **File Size:** 652 Megabytes **File Format:** H264-MP4
Screen Size: 1920 x 1080 **Keywords:** underwater breatholding

---

Click for Pics

Catalog Number tws-410-1249 ***Price:*** *$4.00 USD*

LL03_5 Underwater Models 2004 - Upscaled to HD - Jo Hobbs Add to Cart

Vintage Model Archives - underwater breatholding

Producer: Wamtec & TZ Models **Distributor:** Wamtec **Year:** 2004 **Country of Origin:** USA
Length: 8 minutes **File Size:** 603 Megabytes **File Format:** H264-MP4
Screen Size: 1920 x 1080 **Keywords:** underwater breatholding

---

Click for Pics

Catalog Number tws-410-1248 ***Price:*** *$7.00 USD*

LL03_3 Underwater Models 2004 - Upscaled to HD - Lauren bath tub Add to Cart

Vintage Model Archives - underwater breatholding

Producer: Wamtec & TZ Models **Distributor:** Wamtec **Year:** 2004 **Country of Origin:** USA
Length: 11 minutes **File Size:** 786 Megabytes **File Format:** H264-MP4
Screen Size: 1920 x 1080 **Keywords:** underwater breatholding

---

Click for Pics

Catalog Number tws-410-1247 ***Price:*** *$8.00 USD*

MK2_10 Bully Girls 1994 - Up to HD - Chapter 4 mud + outtakes Add to Cart

Vintage Model Archives - wetlook messy underwater

Producer: Wamtec & AE Prods **Distributor:** Wamtec **Year:** 1994 **Country of Origin:** USA
Length: 27 minutes **File Size:** 866 Megabytes **File Format:** H264-MP4
Screen Size: 1920 x 1080 **Keywords:** messy mud wetlook underwater

---

Click for Pics

Catalog Number tws-410-1246 ***Price:*** *$8.00 USD*

MK2_10 Bully Girls 1994 - Upscaled to HD - Chapter 3 wetlook Add to Cart

Vintage Model Archives - wetlook messy underwater

Producer: Wamtec & AE Prods **Distributor:** Wamtec **Year:** 1994 **Country of Origin:** USA
Length: 20 minutes **File Size:** 637 Megabytes **File Format:** H264-MP4
Screen Size: 1920 x 1080 **Keywords:** wetlook pantyhose stockings

---

Click for Pics

Catalog Number tws-410-1245 ***Price:*** *$7.00 USD*

MK2_10 Bully Girls 1994 - Upscaled to HD - Chapter 2 pies + wet Add to Cart

Vintage Model Archives - wetlook messy underwater

Producer: Wamtec & AE Prods **Distributor:** Wamtec **Year:** 1994 **Country of Origin:** USA
Length: 19 minutes **File Size:** 614 Megabytes **File Format:** H264-MP4
Screen Size: 1920 x 1080 **Keywords:** messy pies wetlook

Click for Pics

Catalog Number tws-410-1244 ***Price:*** *$8.00 USD*

MK2_10 Bully Girls 1994 - Upscaled to HD - Chapter 1 wet+uw Add to Cart

Vintage Model Archives - wetlook messy underwater

Producer: Wamtec & AE Prods **Distributor:** Wamtec **Year:** 1994 **Country of Origin:** USA
Length: 22 minutes **File Size:** 686 Megabytes **File Format:** H264-MP4
Screen Size: 1920 x 1080 **Keywords:** wetlook underwater stockings pantyhose

---

Click for Pics

Catalog Number tws-410-1242 ***Price:*** *$7.00 USD*

LM15.1 - LMP Classic Gunge Models 2003 - Up to HD - Spaghetti Add to Cart

Vintage Model Archives - messy gunge slime food

Producer: LMP **Distributor:** Wamtec **Year:** 2003 **Country of Origin:** UK
Length: 14 minutes **File Size:** 447 Megabytes **File Format:** H264-MP4
Screen Size: 1920 x 1080 **Keywords:** messy gunge slime food

---

Click for Pics

Catalog Number tws-410-1241 ***Price:*** *$7.00 USD*

LM12.1 - LMP Classic Gunge 2003 - Up to HD - Beans means Heinz Add to Cart

Vintage Model Archives - messy gunge slime food

Producer: LMP **Distributor:** Wamtec **Year:** 2003 **Country of Origin:** UK
Length: 10 minutes **File Size:** 315 Megabytes **File Format:** H264-MP4
Screen Size: 1920 x 1080 **Keywords:** messy gunge slime food beans

---

Click for Pics

Catalog Number tws-410-1240 ***Price:*** *$7.00 USD*

LM11.1 - LMP Classic Gunge Models 2003 - Up to HD - Gunge + Wash Add to Cart

Vintage Model Archives - messy gunge slime food

Producer: LMP **Distributor:** Wamtec **Year:** 2003 **Country of Origin:** UK
Length: 14 minutes **File Size:** 456 Megabytes **File Format:** H264-MP4
Screen Size: 1920 x 1080 **Keywords:** messy gunge slime food wetlook

---

Click for Pics

Catalog Number tws-410-1239 ***Price:*** *$3.00 USD*

SSS13.2 - Wamtec UW shoots 1995 - Upscaled to HD - Mel Add to Cart

Wamtec Vintage Model Archives - wetlook pantyhose

Producer: Wamtec & AE Prods **Distributor:** Wamtec **Year:** 1995 **Country of Origin:** USA

Length: 12 minutes **File Size:** 377 Megabytes **File Format:** H264-MP4
Screen Size: 1920 x 1080 **Keywords:** underwater wetlook pantyhose

---

Click for Pics

Catalog Number tws-410-1238 ***Price:*** *$5.00 USD*

SSS12.2 - Wamtec UW shoots 1997 - Upscaled to HD - Shawna Add to Cart

Wamtec Vintage Model Archives - wetlook underwater

Producer: Wamtec & AE Prods **Distributor:** Wamtec **Year:** 1997 **Country of Origin:** USA
Length: 7 minutes **File Size:** 205 Megabytes **File Format:** H264-MP4
Screen Size: 1920 x 1080 **Keywords:** underwater wetlook

Click for Pics

Catalog Number tws-410-1237 ***Price:*** *$7.00 USD*

SSS12 - Wamtec UW shoots 1997 - Up to HD - Secret Agent Lisa V. Add to Cart

Wamtec Vintage Model Archives - wetlook pantyhose

Producer: Wamtec & AE Prods **Distributor:** Wamtec **Year:** 1997 **Country of Origin:** USA
Length: 12 minutes **File Size:** 366 Megabytes **File Format:** H264-MP4
Screen Size: 1920 x 1080 **Keywords:** underwater wetlook bondage stockings

---

Click for Pics

Catalog Number tws-410-1236 ***Price:*** *$7.00 USD*

SSS12 - Wamtec UW shoots 1997 - Upscaled to HD - The Toe Suckers Add to Cart

Wamtec Vintage Model Archives - wetlook pantyhose

Producer: Wamtec & AE Prods **Distributor:** Wamtec **Year:** 1997 **Country of Origin:** USA
Length: 15 minutes **File Size:** 452 Megabytes **File Format:** H264-MP4
Screen Size: 1920 x 1080 **Keywords:** underwater wetlook stockings toes feet

---

Click for Pics

Catalog Number tws-410-1235 ***Price:*** *$7.00 USD*

DVW28.4 - Wamtec 1994 shoots - Upscaled to HD - Sammi hairwash Add to Cart

Wamtec Vintage Model Archives - wetlook pantyhose

Producer: Wamtec **Distributor:** Wamtec **Year:** 1994 **Country of Origin:** USA
Length: 10 minutes **File Size:** 311 Megabytes **File Format:** MP4V
Screen Size: 1920 x 1080 **Keywords:** wetlook pantyhose hairwash cheerleader socks sneakers

---

Click for Pics

Catalog Number tws-410-1234 ***Price:*** *$7.00 USD*

DVW26.5 - Wamtec 1994 shoots - Upscaled to HD - Lisa V. hairwash Add to Cart

Wamtec Vintage Model Archives - wetlook pantyhose

Producer: Wamtec **Distributor:** Wamtec **Year:** 1994 **Country of Origin:** USA
Length: 13 minutes **File Size:** 419 Megabytes **File Format:** H264-MP4
Screen Size: 1920 x 1080 **Keywords:** wetlook pantyhose cosplay hairwash

---

Click for Pics

Catalog Number tws-410-1233 ***Price:*** *$9.00 USD*

DVW23 - Wamtec 1994 shoots - Upscaled to HD - Hot Tub Parade Add to Cart

Wamtec Vintage Model Archives - wetlook pantyhose

Producer: Wamtec **Distributor:** Wamtec **Year:** 1994 **Country of Origin:** USA
Length: 23 minutes **File Size:** 739 Megabytes **File Format:** H264-MP4
Screen Size: 1920 x 1080 **Keywords:** wetlook pantyhose

Click for Pics

Catalog Number tws-410-1232 ***Price:*** *$7.00 USD*

DVW23 - Wamtec 1994 shoots - Upscaled to HD - Sarah & Lisa D. Add to Cart

Wamtec Vintage Model Archives - wetlook pantyhose

Producer: Wamtec **Distributor:** Wamtec **Year:** 1994 **Country of Origin:** USA
Length: 13 minutes **File Size:** 398 Megabytes **File Format:** H264-MP4
Screen Size: 1920 x 1080 **Keywords:** wetlook pantyhose uniforms pantyhose socks sneakers

---

Click for Pics

Catalog Number tws-410-1231 ***Price:*** *$7.00 USD*

L058 - Foam Wrestling 2003 - Upscaled to HD - Tatiana & Cameron Add to Cart

Wamtec Vintage Model Archives - messy pies

Producer: Wamtec & LS Prods **Distributor:** Wamtec **Year:** 2003 **Country of Origin:** USA
Length: 14 minutes **File Size:** 425 Megabytes **File Format:** H264-MP4
Screen Size: 1920 x 1080 **Keywords:** messy pies

Click for Pics

Catalog Number tws-410-1230 ***Price:*** *$7.00 USD*

DVM32 - Pie Shoot (2000) - Upscaled to HD - Pie Cafe Add to Cart

Wamtec Vintage Model Archives - messy pies

Producer: Wamtec & LS Prods **Distributor:** Wamtec **Year:** 2000 **Country of Origin:** USA
Length: 14 minutes **File Size:** 430 Megabytes **File Format:** H264-MP4
Screen Size: 1920 x 1080 **Keywords:** messy pies

Click for Pics

Catalog Number tws-410-1229 ***Price:*** *$7.00 USD*

DVM31 - Pie Shoot (2000) - Upscaled to HD - The Weakest Link Add to Cart

Wamtec Vintage Model Archives - messy pies

Producer: Wamtec & LS Prods **Distributor:** Wamtec **Year:** 2000 **Country of Origin:** USA
Length: 17 minutes **File Size:** 514 Megabytes **File Format:** H264-MP4
Screen Size: 1920 x 1080 **Keywords:** messy pies

Click for Pics

Catalog Number tws-410-1228 ***Price:*** *$7.00 USD*

DVM31 - Pie Shoot (2000) - Upscaled to HD - Pie Bondage Add to Cart

Wamtec Vintage Model Archives - messy pies

Producer: Wamtec & LS Prods **Distributor:** Wamtec **Year:** 2000 **Country of Origin:** USA

Length: 16 minutes **File Size:** 487 Megabytes **File Format:** H264-MP4
Screen Size: 1920 x 1080 **Keywords:** messy pies

Click for Pics

Catalog Number tws-410-1227 ***Price:*** *$7.00 USD*

DVM31 - Pie Shoot (2000) - Upscaled to HD - Naked Pie News Add to Cart

Wamtec Vintage Model Archives - messy pies

Producer: Wamtec & LS Prods **Distributor:** Wamtec **Year:** 2000 **Country of Origin:** USA
Length: 16 minutes **File Size:** 488 Megabytes **File Format:** H264-MP4
Screen Size: 1920 x 1080 **Keywords:** messy pies

Click for Pics

Catalog Number tws-410-1226 ***Price:*** *$7.00 USD*

29516 - Vintage Underwater & Scuba girls 1993 - Upscaled to HD Add to Cart

Wamtec Vintage Model Archives - underwater scuba

Producer: Fathom Films/Wamtec **Distributor:** Wamtec **Year:** 1993 **Country of Origin:** USA
Length: 18 minutes **File Size:** 671 Megabytes **File Format:** H264-MP4
Screen Size: 1920 x 1080 **Keywords:** underwater scuba

Click for Pics

Catalog Number tws-410-1225 ***Price:*** *$7.00 USD*

29515 - Vintage Underwater & Scuba 1976 - Upscaled to HD Add to Cart

Wamtec Vintage Model Archives - underwater scuba

Producer: Fathom Films/Wamtec **Distributor:** Wamtec **Year:** 1976 **Country of Origin:** USA
Length: 16 minutes **File Size:** 615 Megabytes **File Format:** H264-MP4
Screen Size: 1920 x 1080 **Keywords:** underwater scuba

Click for Pics

Catalog Number tws-410-1224 ***Price:*** *$7.00 USD*

29514 - Vintage Underwater & Scuba 1993 - Upscaled to HD Add to Cart

Wamtec Vintage Model Archives - underwater scuba

Producer: Fathom Films/Wamtec **Distributor:** Wamtec **Year:** 1993 **Country of Origin:** USA
Length: 17 minutes **File Size:** 665 Megabytes **File Format:** H264-MP4
Screen Size: 1920 x 1080 **Keywords:** underwater scuba

Click for Pics

Catalog Number tws-410-1223 ***Price:*** *$7.00 USD*

29511 - Vintage Underwater & Scuba 1993 - Upscaled to HD Add to Cart

Wamtec Vintage Model Archives - underwater scuba

Producer: Fathom Films/Wamtec **Distributor:** Wamtec **Year:** 1993 **Country of Origin:** USA
Length: 21 minutes **File Size:** 667 Megabytes **File Format:** H264-MP4
Screen Size: 1920 x 1080 **Keywords:** underwater scuba

Click for Pics

Catalog Number tws-410-1222 ***Price:*** *$5.00 USD*

EE97E6 - EEP Vintage Wetlook 1997 - Upscaled to HD - Jacintha Add to Cart

Wamtec Vintage Model Archives - wetlook

Producer: EEP **Distributor:** Wamtec **Year:** 1997 **Country of Origin:** Holland
Length: 10 minutes **File Size:** 325 Megabytes **File Format:** H264-MP4
Screen Size: 1920 x 1080 **Keywords:** wetlook pantyhose

Click for Pics

Catalog Number tws-410-1221 ***Price:*** *$5.00 USD*

EE97D1 - EEP Vintage Wetlook 1997 - Upscaled to HD - Corrine Add to Cart

Wamtec Vintage Model Archives - wetlook

Producer: EEP **Distributor:** Wamtec **Year:** 1997 **Country of Origin:** Holland
Length: 10 minutes **File Size:** 304 Megabytes **File Format:** H264-MP4
Screen Size: 1920 x 1080 **Keywords:** wetlook pantyhose jean

---

Click for Pics

Catalog Number tws-410-1220 ***Price:*** *$5.00 USD*

EE97C5 - EEP Vintage Wetlook 1997 - Upscaled to HD - Saskia Add to Cart

Wamtec Vintage Model Archives - wetlook

Producer: EEP **Distributor:** Wamtec **Year:** 1997 **Country of Origin:** Holland
Length: 10 minutes **File Size:** 303 Megabytes **File Format:** H264-MP4
Screen Size: 1920 x 1080 **Keywords:** wetlook jeans

Click for Pics

Catalog Number tws-410-1219 ***Price:*** *$5.00 USD*

EE97A2 - EEP Vintage Wetlook 1997 - Upscaled to HD - Tanja Add to Cart

Wamtec Vintage Model Archives - wetlook

Producer: EEP **Distributor:** Wamtec **Year:** 1997 **Country of Origin:** Holland
Length: 10 minutes **File Size:** 303 Megabytes **File Format:** H264-MP4
Screen Size: 1920 x 1080 **Keywords:** wetlook

Click for Pics

Catalog Number tws-410-1218 ***Price:*** *$7.00 USD*

LM14_4 - LM Mud Models 2003 - Upscaled to HD - Steph Add to Cart

Wamtec Vintage Model Archives - messy mud pantyhose

Producer: LMP **Distributor:** Wamtec **Year:** 2003 **Country of Origin:** UK
Length: 12 minutes **File Size:** 378 Megabytes **File Format:** H264-MP4
Screen Size: 1920 x 1080 **Keywords:** messy mud pantyhose wetlook

---

Click for Pics

Catalog Number tws-410-1217 ***Price:*** *$7.00 USD*

LOM12_5 - LM Mud Models 2003 - Upscaled to HD - Michelle Add to Cart

Wamtec Vintage Model Archives - messy mud pantyhose

Producer: LMP **Distributor:** Wamtec **Year:** 2003 **Country of Origin:** UK

Length: 10 minutes **File Size:** 327 Megabytes **File Format:** H264-MP4
Screen Size: 1920 x 1080 **Keywords:** messy mud pantyhose wetlook

---

Click for Pics

Catalog Number tws-410-1216 ***Price:*** *$6.00 USD*

LM30_6 - LM Mud Models 2003 - Upscaled to HD - Formal Dress Add to Cart

Wamtec Vintage Model Archives - messy mud pantyhose wetlook

Producer: LMP **Distributor:** Wamtec **Year:** 2003 **Country of Origin:** UK
Length: 9 minutes **File Size:** 272 Megabytes **File Format:** H264-MP4
Screen Size: 1920 x 1080 **Keywords:** messy mud pantyhose wetlook

---

Click for Pics

Catalog Number tws-410-1215 ***Price:*** *$7.00 USD*

LM19_3 LM Mud Models 2003 - Upscaled to HD - Lisa Add to Cart

Wamtec Vintage Model Archives - underwater breatholding

Producer: LMP **Distributor:** Wamtec **Year:** 2003 **Country of Origin:** UK
Length: 12 minutes **File Size:** 369 Megabytes **File Format:** H264-MP4
Screen Size: 1920 x 1080 **Keywords:** messy mud pantyhose wetlook

---

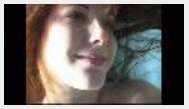

Click for Pics

Catalog Number tws-410-1214 ***Price:*** *$4.00 USD*

WB22_7 - EBP Vintage Underwater Models 1999 - Upscaled to HD Add to Cart

Wamtec Vintage Model Archives - underwater breatholding

Producer: EBP-Wamtec **Distributor:** Wamtec **Year:** 1999 **Country of Origin:** USA
Length: 7 minutes **File Size:** 206 Megabytes **File Format:** H264-MP4
Screen Size: 1920 x 1080 **Keywords:** underwater breatholding

---

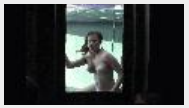

Click for Pics

Catalog Number tws-410-1213 ***Price:*** *$3.00 USD*

WB22_6 - EBP Vintage Underwater Models 1999 - Upscaled to HD Add to Cart

Wamtec Vintage Model Archives - underwater breatholding

Producer: EBP-Wamtec **Distributor:** Wamtec **Year:** 1999 **Country of Origin:** USA
Length: 6 minutes **File Size:** 188 Megabytes **File Format:** H264-MP4
Screen Size: 1920 x 1080 **Keywords:** underwater breatholding

---

Click for Pics

Catalog Number tws-410-1212 ***Price:*** *$4.00 USD*

WSB22_3 - EBP Vintage Underwater Models 1999 - Upscaled to HD Add to Cart

Wamtec Vintage Model Archives - underwater breatholding

Producer: EBP-Wamtec **Distributor:** Wamtec **Year:** 1999 **Country of Origin:** USA
Length: 6 minutes **File Size:** 201 Megabytes **File Format:** H264-MP4
Screen Size: 1920 x 1080 **Keywords:** underwater breatholding

---

Click for Pics

Catalog Number tws-410-1211 ***Price:*** *$2.00 USD*

34803_10 EBP Vintage Underwater Models 1987 - Upscaled to HD Add to Cart

Wamtec Vintage Model Archives - underwater breatholdin

Producer: EBP-Wamtec **Distributor:** Wamtec **Year:** 1987 **Country of Origin:** USA
Length: 5 minutes **File Size:** 234 Megabytes **File Format:** H264-MP4
Screen Size: 1920 x 1080 **Keywords:** underwater breatholding

---

Click for Pics

Catalog Number tws-410-1210 ***Price:*** *$7.00 USD*

DTD2.2 Dunk Tank Divas 2001 - Upscaled to HD - Adriana Add to Cart

Wamtec Vintage Model Archives - wetlook dunktank stockings

Producer: Wamtec & TZ Models **Distributor:** Wamtec **Year:** 2001 **Country of Origin:** USA
Length: 17 minutes **File Size:** 544 Megabytes **File Format:** H264-MP4
Screen Size: 1920 x 1080 **Keywords:** wetlook dunktank stockings

---

Click for Pics

Catalog Number tws-410-1209 ***Price:*** *$7.00 USD*

DTD02.2.3 Dunk Tank Divas 2001 - Upscaled to HD - Sarah Ashley Add to Cart

Wamtec Vintage Model Archives - wetlook dunktank

Producer: Wamtec & TZ Models **Distributor:** Wamtec **Year:** 2001 **Country of Origin:** USA
Length: 19 minutes **File Size:** 586 Megabytes **File Format:** H264-MP4
Screen Size: 1920 x 1080 **Keywords:** wetlook dunktank cheerleader sneakers socks

---

Click for Pics

Catalog Number tws-410-1208 ***Price:*** *$7.00 USD*

DTD02.3.3 Dunk Tank Divas 2001 - Upscaled to HD - Taylor Add to Cart

Wamtec Vintage Model Archives - wetlook dunktank

Producer: Wamtec & TZ Models **Distributor:** Wamtec **Year:** 2001 **Country of Origin:** USA
Length: 21 minutes **File Size:** 660 Megabytes **File Format:** H264-MP4
Screen Size: 1920 x 1080 **Keywords:** wetlook dunktank

Click for Pics

Catalog Number tws-410-1207 ***Price:*** *$7.00 USD*

DTD01.2.3 Dunk Tank Divas 2001 - Upscaled to HD - India Add to Cart

Wamtec Vintage Model Archives - wetlook dunktank

Producer: Wamtec & TZ Models **Distributor:** Wamtec **Year:** 2001 **Country of Origin:** USA
Length: 15 minutes **File Size:** 460 Megabytes **File Format:** H264-MP4
Screen Size: 1920 x 1080 **Keywords:** wetlook dunktank

Click for Pics

Catalog Number tws-410-1206 ***Price:*** *$6.00 USD*

DVM22_2 Wamtec 90s Pie Shoot in HD - Gilly & Dawn backstage 1992 Add to Cart

Wamtec Vintage Model Archives - messy pies

Producer: Wamtec **Distributor:** Wamtec **Year:** 1992 **Country of Origin:** USA

Length: 16 minutes **File Size:** 507 Megabytes **File Format:** H264-MP4
Screen Size: 1920 x 1080 **Keywords:** messy pies

Click for Pics

Catalog Number tws-410-1205 ***Price:*** *$7.00 USD*

DVM20_2 - Wamtec 90s Pie Shoots Up to HD - My Gang pie shoot Add to Cart

Wamtec Vintage Model Archives - messy pies

Producer: Wamtec **Distributor:** Wamtec **Year:** 1997 **Country of Origin:** USA
Length: 10 minutes **File Size:** 325 Megabytes **File Format:** H264-MP4
Screen Size: 1920 x 1080 **Keywords:** messy pies pantyhose

Click for Pics

Catalog Number tws-410-1204 ***Price:*** *$7.00 USD*

DVM12_2 Wamtec 90s Pie Shoots Upscaled to HD - Pie Dancers Add to Cart

Wamtec Vintage Model Archives - messy pies

Producer: Wamtec **Distributor:** Wamtec **Year:** 1997 **Country of Origin:** USA
Length: 12 minutes **File Size:** 379 Megabytes **File Format:** H264-MP4
Screen Size: 1920 x 1080 **Keywords:** messy pies

Click for Pics

Catalog Number tws-410-1203 ***Price:*** *$7.00 USD*

DVM12_2 Wamtec 90s Pie Shoots Upscaled to HD - Tennis Pies Add to Cart

Wamtec Vintage Model Archives - messy pies

Producer: Wamtec **Distributor:** Wamtec **Year:** 1997 **Country of Origin:** USA
Length: 15 minutes **File Size:** 468 Megabytes **File Format:** H264-MP4
Screen Size: 1920 x 1080 **Keywords:** messy pies wetlook

Click for Pics

Catalog Number tws-410-1202 ***Price:*** *$7.00 USD*

DVUW13_3 Wamtec 90s UW Shoots Upscaled to HD - Foursome Add to Cart

Wamtec Vintage Model Archives - underwater breatholding

Producer: Wamtec **Distributor:** Wamtec **Year:** 1999 **Country of Origin:** USA
Length: 12 minutes **File Size:** 447 Megabytes **File Format:** H264-MP4
Screen Size: 1920 x 1080 **Keywords:** underwater stockings

Click for Pics

Catalog Number tws-410-1201 ***Price:*** *$8.00 USD*

DVUW09_4 Wamtec 90s UW Shoots Up to HD - Shawna`s initiation Add to Cart

Wamtec Vintage Model Archives - underwater wetlook pantyose

Producer: Wamtec **Distributor:** Wamtec **Year:** 1996 **Country of Origin:** USA
Length: 12 minutes **File Size:** 442 Megabytes **File Format:** H264-MP4
Screen Size: 1920 x 1080 **Keywords:** underwater wetlook pantyose bondage

---

Click for Pics

Catalog Number tws-410-1200 ***Price:*** *$7.00 USD*

DVUW08_2 - Wamtec 90s UW Shoots Upscaled to HD - UW Models Add to Cart

Wamtec Vintage Model Archives - underwater breatholding

Producer: Wamtec **Distributor:** Wamtec **Year:** 1994 **Country of Origin:** USA
Length: 20 minutes **File Size:** 777 Megabytes **File Format:** H264-MP4
Screen Size: 1920 x 1080 **Keywords:** underwater wetlook pantyhose

---

Click for Pics

Catalog Number tws-410-1199 ***Price:*** *$4.00 USD*

DVUW07_3 Wamtec 90s UW Shoots Upscaled to HD - Lisa`s Lagoon Add to Cart

Wamtec Vintage Model Archives - underwater breatholding

Producer: Wamtec **Distributor:** Wamtec **Year:** 1997 **Country of Origin:** USA
Length: 6 minutes **File Size:** 265 Megabytes **File Format:** H264-MP4
Screen Size: 1920 x 1080 **Keywords:** underwater wetlook

Click for Pics

Catalog Number tws-410-1198 ***Price:*** *$7.00 USD*

JPLM1_4 - LM Jeans & Pants series (2004) in HD - Viv & Krystina Add to Cart

Wamtec Vintage Model Archives - wetlook jeans pants

Producer: LMP **Distributor:** Wamtec **Year:** 2004 **Country of Origin:** UK
Length: 17 minutes **File Size:** 545 Megabytes **File Format:** H264-MP4
Screen Size: 1920 x 1080 **Keywords:** wetlook jeans pants

Click for Pics

Catalog Number tws-410-1197 ***Price:*** *$7.00 USD*

JPLM1_6 - LM Jeans & Pants series (2004) in HD - Lisa & Tanika Add to Cart

Wamtec Vintage Model Archives - wetlook jeans pants

Producer: LMP **Distributor:** Wamtec **Year:** 2004 **Country of Origin:** UK
Length: 13 minutes **File Size:** 422 Megabytes **File Format:** H264-MP4
Screen Size: 1920 x 1080 **Keywords:** wetlook jeans pants

Click for Pics

Catalog Number tws-410-1196 ***Price:*** *$2.00 USD*

JPLM1_2 - LM Jeans & Pants series (2004) Up to HD - Tanika Add to Cart

Wamtec Vintage Model Archives - wetlook jeans pants

Producer: LMP **Distributor:** Wamtec **Year:** 2004 **Country of Origin:** UK
Length: 4 minutes **File Size:** 132 Megabytes **File Format:** H264-MP4
Screen Size: 1920 x 1080 **Keywords:** wetlook jeans pants

Click for Pics

Catalog Number tws-410-1195 ***Price:*** *$5.00 USD*

JPLM1_1 LM Jeans & Pants series (2004) Up to HD - Steph Add to Cart

Wamtec Vintage Model Archives - wetlook jeans pants

Producer: LMP **Distributor:** Wamtec **Year:** 2004 **Country of Origin:** UK

Length: 8 minutes **File Size:** 267 Megabytes **File Format:** H264-MP4
Screen Size: 1920 x 1080 **Keywords:** wetlook jeans pants

Click for Pics

Catalog Number tws-410-1194 ***Price:*** *$8.00 USD*

L073 - Gunge Tank Girls (2003) Up to HD - Nicki Xrated Add to Cart

Wamtec Vintage Model Archives - underwater breatholding

Producer: Wamtec & TZ Models **Distributor:** Wamtec **Year:** 2003 **Country of Origin:** USA
Length: 14 minutes **File Size:** 440 Megabytes **File Format:** H264-MP4
Screen Size: 1920 x 1080 **Keywords:** messy gunge slime xrated

---

Click for Pics

Catalog Number tws-410-1193 ***Price:*** *$7.00 USD*

L068 Gunge Tank Girls (2003) Up to HD - Angelica Xrated Add to Cart

Wamtec Vintage Model Archives - underwater breatholding

Producer: Wamtec & TZ Models **Distributor:** Wamtec **Year:** 2003 **Country of Origin:** USA
Length: 11 minutes **File Size:** 352 Megabytes **File Format:** H264-MP4
Screen Size: 1920 x 1080 **Keywords:** messy gunge slime xrated

---

Click for Pics

Catalog Number tws-410-1192 ***Price:*** *$7.00 USD*

L052 Gunge Tank Girls (2003) Up to HD - Tatiana Add to Cart

Wamtec Vintage Model Archives - underwater breatholding

Producer: Wamtec & TZ Models **Distributor:** Wamtec **Year:** 2003 **Country of Origin:** USA
Length: 10 minutes **File Size:** 315 Megabytes **File Format:** H264-MP4
Screen Size: 1920 x 1080 **Keywords:** messy gunge slime

Click for Pics

Catalog Number tws-410-1191 ***Price:*** *$6.00 USD*

L046 Gunge Girls (2003) Up to HD - Alicia & Roxie Add to Cart

Wamtec Vintage Model Archives - underwater breatholding

Producer: Wamtec & TZ Models **Distributor:** Wamtec **Year:** 2003 **Country of Origin:** USA
Length: 10 minutes **File Size:** 320 Megabytes **File Format:** H264-MP4
Screen Size: 1920 x 1080 **Keywords:** messy gunge slime

© 2005 - 2026 Vidown and Wamtec upscaled to HD

This site hosted at The Mothership

This site can be **streamed**

All orders over $20 get A FREE CHOICE video from Megastore.Wamtec.com - Choose your Mega file & send your Vidown receipt to me at Wamtec@Comcast.net

Friends

CLICK HERE

... to email me for info about Bulk Orders. We have 30K videos in our archives so if you want many videos you can get a 50% discount if you order 10 or more items, but email me first for information.,

FYI our old Vidown stores contain original videos we made between 1986 and 2008. We are now re-mastering our vintage videos and upscaling them to HD quality, and have started to post new HD versions of our classic scenes. See the new HD versions at our HD Vidown store at EWAM.VIDOWN.COM

Order from our EWAM store and earn a 50% rebate credit from our website at Megastore.Wamtec.com -- Just place your order here and then forward your Vidown receipt to me at wamtec@comcast.net and you can choose free Megastore videos via filenames for up to 50% of the value of your Vidown receipt. Just email me to claim your free Megastore videos and I will send you a download link.

Welcome to the Wamtec upscaled to HD Download store

Your order number will remain valid for 6-7 days. You may download your purchase as often as you wish within that timeframe. Please do not share your number with others. All downloads are logged and checked for unauthorized access.

The minimum total order from this catalog is **$10**

Click any keyword to display a subset of the full catalog

Displaying **100** of **2383** items

Page 1 2 3 4 5 6 7 8 9 10 11 12 **13** 14 15 16 17 18 19 20 21 22 23 24

Click for Pics

Catalog Number tws-410-1190 ***Price:*** *$2.00 USD*

34803.7 Vintage EBP Underwater Models (1987) Up to HD Add to Cart

Wamtec Vintage Model Archives - underwater breatholding

Producer: EBP Prods. **Distributor:** Wamtec **Year:** 1987 **Country of Origin:** USA
Length: 6 minutes **File Size:** 287 Megabytes **File Format:** H264-MP4
Screen Size: 1920 x 1080 **Keywords:** underwater breatholding

Click for Pics

Catalog Number tws-410-1189 ***Price:*** *$4.00 USD*

34803.4 Vintage EBP Underwater Models (1987) Up to HD Add to Cart

Wamtec Vintage Model Archives - underwater breatholding

Producer: EBP Prods. **Distributor:** Wamtec **Year:** 1987 **Country of Origin:** USA
Length: 8 minutes **File Size:** 305 Megabytes **File Format:** H264-MP4

Search Catalog by Keyword

Search

Enter your paid order number at

Vidown.com

to access your videos

Display

100 Go

Items per page

Refund Policy

Shopping Cart

Total=**$0.00**

Your total after discounts must be at least **$10** to check out

This site can be **streamed**

Listings sorted by

Screen Size: 1920 x 1080 **Keywords:** underwater breatholding

---

Click for Pics

Catalog Number tws-410-1188 ***Price:*** *$2.00 USD*

34803.2 Vintage EBP Underwater Models (1987) Up to HD Add to Cart

Wamtec Vintage Model Archives - underwater breatholding

Producer: EBP Prods. **Distributor:** Wamtec **Year:** 1987 **Country of Origin:** USA
Length: 6 minutes **File Size:** 338 Megabytes **File Format:** H264-MP4
Screen Size: 1920 x 1080 **Keywords:** underwater breatholding

---

Click for Pics

Catalog Number tws-410-1187 ***Price:*** *$4.00 USD*

34801.6 Vintage EBP Underwater Models (1987) Up to HD Add to Cart

Wamtec Vintage Model Archives - underwater breatholding

Producer: EBP Prods. **Distributor:** Wamtec **Year:** 1987 **Country of Origin:** USA
Length: 11 minutes **File Size:** 474 Megabytes **File Format:** H264-MP4
Screen Size: 1920 x 1080 **Keywords:** underwater breatholding

---

Click for Pics

Catalog Number tws-410-1186 ***Price:*** *$6.00 USD*

WLP07.3 Vintage WLP Wetlook (2002) Up to HD - Vixon Add to Cart

Wamtec Vintage Model Archives - wetlook

Producer: WLP Prods & Wamtec **Distributor:** Wamtec **Year:** 2002 **Country of Origin:** USA
Length: 13 minutes **File Size:** 406 Megabytes **File Format:** H264-MP4
Screen Size: 1920 x 1080 **Keywords:** wetlook pantyhose

Click for Pics

Catalog Number tws-410-1185 ***Price:*** *$8.00 USD*

WLP04.1 Vintage WLP Wetlook (2002) in HD - April & Lor & JJ Add to Cart

Wamtec Vintage Model Archives - wetlook

Producer: WLP Prods & Wamtec **Distributor:** Wamtec **Year:** 2002 **Country of Origin:** USA
Length: 19 minutes **File Size:** 589 Megabytes **File Format:** H264-MP4
Screen Size: 1920 x 1080 **Keywords:** wetlook

Click for Pics

Catalog Number tws-410-1184 ***Price:*** *$6.00 USD*

WLP02.5 Vintage WLP Wetlook (2002) Up to HD - Crystal in jeans Add to Cart

Wamtec Vintage Model Archives - wetlook jeans

Producer: WLP Prods & Wamtec **Distributor:** Wamtec **Year:** 2002 **Country of Origin:** USA
Length: 13 minutes **File Size:** 408 Megabytes **File Format:** H264-MP4
Screen Size: 1920 x 1080 **Keywords:** wetlook jeans

Catalog Number tws-410-1183 ***Price:*** *$9.00 USD*

WLP01.Vintage WLP Wetlook (2002) Up to HD - Rochelle & Peggy Add to Cart

CATALOG NUMBER in DESCENDING order

For STREAMING options visit

Vidown TV

Wamtec Vintage Model Archives - wetlook

Click for Pics

Producer: WLP Prods & Wamtec **Distributor:** Wamtec **Year:** 2002 **Country of Origin:** USA
Length: 39 minutes **File Size:** 1224 Megabytes **File Format:** H264-MP4
Screen Size: 1920 x 1080 **Keywords:** wetlook jeans pantyhose

---

Catalog Number tws-410-1182 ***Price:*** *$5.00 USD*

DVM52.2 Vintage Pie Shoot 1997 - Tammy Add to Cart

Wamtec Vintage Model Archives - messy pies

Click for Pics

Producer: Wamtec & LS Prods **Distributor:** Wamtec **Year:** 1997 **Country of Origin:** USA
Length: 9 minutes **File Size:** 268 Megabytes **File Format:** H264-MP4
Screen Size: 1920 x 1080 **Keywords:** messy pies

Catalog Number tws-410-1181 ***Price:*** *$5.00 USD*

DVM2.2 Vintage Pie Shoot 1997 - Kristi Add to Cart

Wamtec Vintage Model Archives - messy pies

Click for Pics

Producer: Wamtec & LS Prods **Distributor:** Wamtec **Year:** 1997 **Country of Origin:** USA
Length: 9 minutes **File Size:** 266 Megabytes **File Format:** H264-MP4
Screen Size: 1920 x 1080 **Keywords:** messy pies

Catalog Number tws-410-1180 ***Price:*** *$5.00 USD*

DVM12.2 Vintage Pie Shoot 1997 - Carolyn Add to Cart

Wamtec Vintage Model Archives - messy pies

Click for Pics

Producer: Wamtec & LS Prods **Distributor:** Wamtec **Year:** 1997 **Country of Origin:** USA
Length: 9 minutes **File Size:** 294 Megabytes **File Format:** H264-MP4
Screen Size: 1920 x 1080 **Keywords:** messy pies

Catalog Number tws-410-1179 ***Price:*** *$5.00 USD*

DVM9.2 Vintage Pie Shoot 1997 - Rene and Ginger Add to Cart

Wamtec Vintage Model Archives - messy pies

Click for Pics

Producer: Wamtec & LS Prods **Distributor:** Wamtec **Year:** 1997 **Country of Origin:** USA
Length: 8 minutes **File Size:** 267 Megabytes **File Format:** H264-MP4
Screen Size: 1920 x 1080 **Keywords:** messy pies

Catalog Number tws-410-1178 ***Price:*** *$6.00 USD*

LL19.4 Vintage UW 2003 in HD - Tori Add to Cart

Wamtec Vintage Model Archives - underwater breatholding

Click for Pics

Producer: Wamtec & TZ Models **Distributor:** Wamtec **Year:** 2003 **Country of Origin:** USA
Length: 12 minutes **File Size:** 543 Megabytes **File Format:** H264-MP4
Screen Size: 1920 x 1080 **Keywords:** underwater breatholding stockings

---

Click for Pics

Catalog Number tws-410-1177 ***Price:*** *$6.00 USD*

LL15.4 - Vintage UW 2003 in HD - Tracie Add to Cart

Wamtec Vintage Model Archives - underwater breatholding

Producer: Wamtec & TZ Models **Distributor:** Wamtec **Year:** 2003 **Country of Origin:** USA
Length: 12 minutes **File Size:** 544 Megabytes **File Format:** H264-MP4
Screen Size: 1920 x 1080 **Keywords:** underwater breatholding

---

Click for Pics

Catalog Number tws-410-1176 ***Price:*** *$6.00 USD*

LL14.3 Vintage UW 2003 in HD - Taylor Add to Cart

Wamtec Vintage Model Archives - underwater breatholding

Producer: Wamtec & TZ Models **Distributor:** Wamtec **Year:** 2003 **Country of Origin:** USA
Length: 15 minutes **File Size:** 575 Megabytes **File Format:** H264-MP4
Screen Size: 1920 x 1080 **Keywords:** underwater breatholding

---

Click for Pics

Catalog Number tws-410-1175 ***Price:*** *$5.00 USD*

LL12.4 Vintage UW 1996 in HD - Underwater Training Add to Cart

Wamtec Vintage Model Archives - underwater breatholding

Producer: Wamtec **Distributor:** Wamtec **Year:** 1996 **Country of Origin:** USA
Length: 8 minutes **File Size:** 506 Megabytes **File Format:** H264-MP4
Screen Size: 1920 x 1080 **Keywords:** underwater breatholding pantyhose scuba

---

Click for Pics

Catalog Number tws-410-1174 ***Price:*** *$6.00 USD*

DVWxx_x Wamtec Wetlook 1996 in HD - Hairwash Girls Add to Cart

Wamtec Vintage Model Archives - wetlook pantyhose

Producer: Wamtec **Distributor:** Wamtec **Year:** 1996 **Country of Origin:** USA
Length: 13 minutes **File Size:** 420 Megabytes **File Format:** H264-MP4
Screen Size: 1920 x 1080 **Keywords:** wetlook pantyhose

Click for Pics

Catalog Number tws-410-1173 ***Price:*** *$6.00 USD*

DVW23.1 Wamtec Wetlook 1994 in HD - Workout in Jamaica Add to Cart

Wamtec Vintage Model Archives - wetlook pantyhose

Producer: Wamtec **Distributor:** Wamtec **Year:** 1994 **Country of Origin:** USA
Length: 10 minutes **File Size:** 328 Megabytes **File Format:** H264-MP4
Screen Size: 1920 x 1080 **Keywords:** wetlook pantyhose leotards

---

Click for Pics

Catalog Number tws-410-1172 ***Price:*** *$6.00 USD*

DVW22.3 Wamtec Wetlook 1994 in HD - 3 girl swim Add to Cart

Wamtec Vintage Model Archives - wetlook pantyhose

Producer: Wamtec **Distributor:** Wamtec **Year:** 1994 **Country of Origin:** USA

Length: 9 minutes **File Size:** 294 Megabytes **File Format:** H264-MP4
Screen Size: 1920 x 1080 **Keywords:** wetlook pantyhose

Click for Pics

Catalog Number tws-410-1171 ***Price:*** *$6.00 USD*

DVW22.2 Wamtec Wetlook 1994 in HD - Keeley & Sarah Add to Cart

Wamtec Vintage Model Archives - wetlook pantyhose

Producer: Wamtec **Distributor:** Wamtec **Year:** 1994 **Country of Origin:** USA
Length: 13 minutes **File Size:** 426 Megabytes **File Format:** H264-MP4
Screen Size: 1920 x 1080 **Keywords:** wetlook stockings

Click for Pics

Catalog Number tws-410-1170 ***Price:*** *$6.00 USD*

T191c6 - Vintage Heels & Legs Series (2004) in HD - Gaby mud 2 Add to Cart

Wamtec Vintage Model Archives - messy gunge slime pantyhose heels

Producer: Eurowam & Wamtec **Distributor:** Wamtec **Year:** 2004 **Country of Origin:** Romania
Length: 10 minutes **File Size:** 304 Megabytes **File Format:** H264-MP4
Screen Size: 1920 x 1080 **Keywords:** messy pantyhose heels mud wetlook

---

Click for Pics

Catalog Number tws-410-1169 ***Price:*** *$6.00 USD*

T190c4 - Vintage Heels & Legs Series (2004) in HD - Gaby mud 1 Add to Cart

Wamtec Vintage Model Archives - messy gunge slime pantyhose heels

Producer: Eurowam & Wamtec **Distributor:** Wamtec **Year:** 2004 **Country of Origin:** Romania
Length: 9 minutes **File Size:** 265 Megabytes **File Format:** H264-MP4
Screen Size: 1920 x 1080 **Keywords:** messy wetlook pantyhose heels mud

---

Click for Pics

Catalog Number tws-410-1168 ***Price:*** *$6.00 USD*

T162c6 - Vintage Heels & Legs Series (2004) in HD - Gaby gunge 2 Add to Cart

Wamtec Vintage Model Archives - messy gunge slime pantyhose heels

Producer: Eurowam & Wamtec **Distributor:** Wamtec **Year:** 2004 **Country of Origin:** Romania
Length: 11 minutes **File Size:** 343 Megabytes **File Format:** H264-MP4
Screen Size: 1920 x 1080 **Keywords:** messy gunge slime pantyhose heels pudding

---

Click for Pics

Catalog Number tws-410-1167 ***Price:*** *$6.00 USD*

T162c2 - Vintage Heels & Legs Series (2004) in HD - Gaby gunge 1 Add to Cart

Wamtec Vintage Model Archives - messy gunge slime pantyhose heels

Producer: Eurowam & Wamtec **Distributor:** Wamtec **Year:** 2004 **Country of Origin:** Romania
Length: 10 minutes **File Size:** 299 Megabytes **File Format:** H264-MP4
Screen Size: 1920 x 1080 **Keywords:** messy gunge slime pantyhose heels chocolate

---

Click for Pics

Catalog Number tws-410-1166 ***Price:*** *$7.00 USD*

34813_1 - Vintage EBP UW Models (1988) - Upscaled to HD Add to Cart

Wamtec Vintage Model Archives - underwater breatholding

Producer: EBP Prods. **Distributor:** Wamtec **Year:** 1988 **Country of Origin:** USA
Length: 15 minutes **File Size:** 458 Megabytes **File Format:** H264-MP4
Screen Size: 1920 x 1080 **Keywords:** underwater breatholding

---

Click for Pics

Catalog Number tws-410-1165 ***Price:*** *$1.00 USD*

34811_7 - Vintage EBP UW Models (1988) - Up to HD - SLIDESHOW Add to Cart

Wamtec Vintage Model Archives - underwater breatholding

Producer: EBP Prods. **Distributor:** Wamtec **Year:** 1988 **Country of Origin:** USA
Length: 14 minutes **File Size:** 433 Megabytes **File Format:** H264-MP4
Screen Size: 1920 x 1080 **Keywords:** underwater breatholding stills slideshow

---

Click for Pics

Catalog Number tws-410-1164 ***Price:*** *$7.00 USD*

34811_3 - Vintage EBP UW Models (1988) - Upscaled to HD Add to Cart

Wamtec Vintage Model Archives - underwater breatholding

Producer: EBP Prods. **Distributor:** Wamtec **Year:** 1988 **Country of Origin:** USA
Length: 15 minutes **File Size:** 448 Megabytes **File Format:** H264-MP4
Screen Size: 1920 x 1080 **Keywords:** underwater breatholding

---

Click for Pics

Catalog Number tws-410-1163 ***Price:*** *$7.00 USD*

34810_6 - Vintage EBP UW Models (1988) - Upscaled to HD Add to Cart

Wamtec Vintage Model Archives - underwater breatholding

Producer: EBP Prods. **Distributor:** Wamtec **Year:** 1988 **Country of Origin:** USA
Length: 15 minutes **File Size:** 463 Megabytes **File Format:** H264-MP4
Screen Size: 1920 x 1080 **Keywords:** underwater breatholding

---

Click for Pics

Catalog Number tws-410-1162 ***Price:*** *$7.00 USD*

JT29_2 - Toronto Dunk Tank Models (2002) - Upscaled to HD Add to Cart

Wamtec Vintage Model Archives - wetlook dunktank

Producer: JT Prods & Wamtec **Distributor:** Wamtec **Year:** 2002 **Country of Origin:** Canada
Length: 19 minutes **File Size:** 581 Megabytes **File Format:** H264-MP4
Screen Size: 1920 x 1080 **Keywords:** wetlook dunktank

Click for Pics

Catalog Number tws-410-1161 ***Price:*** *$4.00 USD*

JT19_2 - Toronto Dunk Tank Models (2002) - Upscaled to HD Add to Cart

Wamtec Vintage Model Archives - wetlook dunktank

Producer: JT Prods & Wamtec **Distributor:** Wamtec **Year:** 2002 **Country of Origin:** Canada

Length: 6 minutes **File Size:** 200 Megabytes **File Format:** H264-MP4
Screen Size: 1920 x 1080 **Keywords:** wetlook dunktank jeans

---

Click for Pics

Catalog Number tws-410-1160 ***Price:*** *$5.00 USD*

JT12_2 - Toronto Dunk Tank Models (2002) - Upscaled to HD Add to Cart

Wamtec Vintage Model Archives - wetlook dunktank

Producer: JT Prods & Wamtec **Distributor:** Wamtec **Year:** 2002 **Country of Origin:** Canada
Length: 8 minutes **File Size:** 239 Megabytes **File Format:** H264-MP4
Screen Size: 1920 x 1080 **Keywords:** wetlook dunktank

Click for Pics

Catalog Number tws-410-1159 ***Price:*** *$3.00 USD*

JT11_2 - Toronto Dunk Tank Models (2002) - Upscaled to HD Add to Cart

Wamtec Vintage Model Archives - wetlook dunktank

Producer: JT Prods & Wamtec **Distributor:** Wamtec **Year:** 2002 **Country of Origin:** Canada
Length: 5 minutes **File Size:** 151 Megabytes **File Format:** H264-MP4
Screen Size: 1920 x 1080 **Keywords:** wetlook dunktank

Click for Pics

Catalog Number tws-410-1158 ***Price:*** *$6.00 USD*

PV080 - Vintage PieVids 2001 Upscaled to HD - Veronica & Nicole Add to Cart

Wamtec Vintage Model Archives - messy gunge slime pies

Producer: Wamtec & LS Prods **Distributor:** Wamtec **Year:** 2001 **Country of Origin:** USA
Length: 11 minutes **File Size:** 336 Megabytes **File Format:** H264-MP4
Screen Size: 1920 x 1080 **Keywords:** messy gunge slime pies

---

Click for Pics

Catalog Number tws-410-1157 ***Price:*** *$4.00 USD*

PV077 - Vintage PieVids 2001 Upscaled to HD - Bernice Add to Cart

Wamtec Vintage Model Archives - messy gunge slime pies

Producer: Wamtec & LS Prods **Distributor:** Wamtec **Year:** 2001 **Country of Origin:** USA
Length: 7 minutes **File Size:** 215 Megabytes **File Format:** H264-MP4
Screen Size: 1920 x 1080 **Keywords:** messy gunge slime pies

---

Click for Pics

Catalog Number tws-410-1156 ***Price:*** *$6.00 USD*

PV071 - Vintage PieVids 2001 Upscaled to HD - Hooters Christina Add to Cart

Wamtec Vintage Model Archives - messy gunge slime pies

Producer: Wamtec & LS Prods **Distributor:** Wamtec **Year:** 2001 **Country of Origin:** USA
Length: 10 minutes **File Size:** 305 Megabytes **File Format:** H264-MP4
Screen Size: 1920 x 1080 **Keywords:** messy gunge slime pies socks sneakers

---

Click for Pics

Catalog Number tws-410-1155 ***Price:*** *$5.00 USD*

PV063 - Vintage PieVids 2001 Upscaled to HD - Monica Add to Cart

Wamtec Vintage Model Archives - messy gunge slime pies

Producer: Wamtec & LS Prods **Distributor:** Wamtec **Year:** 2001 **Country of Origin:** USA
Length: 7 minutes **File Size:** 223 Megabytes **File Format:** H264-MP4
Screen Size: 1920 x 1080 **Keywords:** messy gunge slime pies

---

Click for Pics

Catalog Number tws-410-1154 ***Price:*** *$6.00 USD*

SSS11 - Wamtec UW Shoot 1993 Upscaled to HD - Pool Training 93 Add to Cart

Wamtec Vintage Model Archives - underwater breatholding

Producer: Wamtec **Distributor:** Wamtec **Year:** 1993 **Country of Origin:** USA
Length: 13 minutes **File Size:** 415 Megabytes **File Format:** H264-MP4
Screen Size: 1920 x 1080 **Keywords:** underwater breatholding

---

Click for Pics

Catalog Number tws-410-1153 ***Price:*** *$4.00 USD*

SSS11 - Wamtec UW Shoot 1996 Upscaled to HD - Tracie & Keeley Add to Cart

Wamtec Vintage Model Archives - wetlook pantyhose underwater

Producer: Wamtec **Distributor:** Wamtec **Year:** 1996 **Country of Origin:** USA
Length: 7 minutes **File Size:** 214 Megabytes **File Format:** H264-MP4
Screen Size: 1920 x 1080 **Keywords:** wetlook pantyhose underwater

---

Click for Pics

Catalog Number tws-410-1152 ***Price:*** *$2.00 USD*

SSS10 - Wamtec UW Shoot 1992 Upscaled to HD - Dawn underwater Add to Cart

Wamtec Vintage Model Archives - wetlook underwater stockings

Producer: Wamtec **Distributor:** Wamtec **Year:** 1992 **Country of Origin:** USA
Length: 5 minutes **File Size:** 161 Megabytes **File Format:** H264-MP4
Screen Size: 1920 x 1080 **Keywords:** wetlook underwater stockings

---

Click for Pics

Catalog Number tws-410-1151 ***Price:*** *$6.00 USD*

SSS7H - Wamtec UW Shoot 1992 Upscaled to HD - Prom Dresses Add to Cart

Wamtec Vintage Model Archives - wetlook pantyhose underwater

Producer: Wamtec **Distributor:** Wamtec **Year:** 1992 **Country of Origin:** USA
Length: 13 minutes **File Size:** 388 Megabytes **File Format:** H264-MP4
Screen Size: 1920 x 1080 **Keywords:** wetlook pantyhose underwater

---

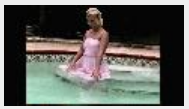

Click for Pics

Catalog Number tws-410-1150 ***Price:*** *$5.00 USD*

WTB13A - Wamtec Wetlook 1998 Upscaled to HD - Shawna Add to Cart

Wamtec Vintage Model Archives - wetlook pantyhose

Producer: Wamtec **Distributor:** Wamtec **Year:** 1998 **Country of Origin:** USA

Length: 10 minutes **File Size:** 331 Megabytes **File Format:** H264-MP4
Screen Size: 1920 x 1080 **Keywords:** wetlook pantyhose

Click for Pics

Catalog Number tws-410-1149 ***Price:*** *$4.00 USD*

WTB12.4 - Wamtec Wetlook 1993 Upscaled to HD - Micki backstage Add to Cart

Wamtec Vintage Model Archives - wetlook pantyhose

Producer: Wamtec **Distributor:** Wamtec **Year:** 1993 **Country of Origin:** USA
Length: 6 minutes **File Size:** 285 Megabytes **File Format:** MP4V
Screen Size: 1920 x 1080 **Keywords:** wetlook pantyhose

Click for Pics

Catalog Number tws-410-1148 ***Price:*** *$6.00 USD*

WTB12.3 - Wamtec Wetlook 1998 Upscaled to HD - Lana & Teresa Add to Cart

Wamtec Vintage Model Archives - wetlook pantyhose

Producer: Wamtec **Distributor:** Wamtec **Year:** 1998 **Country of Origin:** USA
Length: 18 minutes **File Size:** 803 Megabytes **File Format:** MP4V
Screen Size: 1920 x 1080 **Keywords:** wetlook pantyhose cheerleaders socks sneakers

---

Click for Pics

Catalog Number tws-410-1147 ***Price:*** *$6.00 USD*

WTB11.4 - Wamtec Wetlook 2001 Upscaled to HD - Taylor Add to Cart

Wamtec Vintage Model Archives - wetlook pantyhose

Producer: Wamtec **Distributor:** Wamtec **Year:** 2001 **Country of Origin:** USA
Length: 11 minutes **File Size:** 364 Megabytes **File Format:** H264-MP4
Screen Size: 1920 x 1080 **Keywords:** wetlook sneakers

Click for Pics

Catalog Number tws-410-1146 ***Price:*** *$8.00 USD*

PM6_3 - LM Vintage Pies & Gunge (2004) in HD - Charlotte & Emma Add to Cart

Wamtec Vintage Model Archives - messy pies gunge slime

Producer: LMP **Distributor:** Wamtec **Year:** 2004 **Country of Origin:** UK
Length: 24 minutes **File Size:** 769 Megabytes **File Format:** H264-MP4
Screen Size: 1920 x 1080 **Keywords:** messy pies gunge slime

---

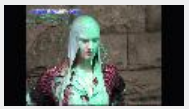

Click for Pics

Catalog Number tws-410-1145 ***Price:*** *$8.00 USD*

PM6_1 - LM Vintage Pies & Gunge (2004) Up to HD - Nicky & Viv Add to Cart

Wamtec Vintage Model Archives - messy pies gunge slime

Producer: LMP **Distributor:** Wamtec **Year:** 2004 **Country of Origin:** UK
Length: 14 minutes **File Size:** 445 Megabytes **File Format:** H264-MP4
Screen Size: 1920 x 1080 **Keywords:** messy pies gunge slime

---

Click for Pics

Catalog Number tws-410-1144 ***Price:*** *$8.00 USD*

PM2_5 - LM Vintage Pies & Gunge (2004) Up to HD - Viv & Nicky Add to Cart

Wamtec Vintage Model Archives - messy pies gunge slime

Producer: LMP **Distributor:** Wamtec **Year:** 2004 **Country of Origin:** UK
Length: 16 minutes **File Size:** 512 Megabytes **File Format:** H264-MP4
Screen Size: 1920 x 1080 **Keywords:** messy pies gunge slime

---

Click for Pics

Catalog Number tws-410-1143 ***Price:*** *$8.00 USD*

PM1_1 - LM Vintage Pies & Gunge (2004) Up to HD - Tanika & Steph Add to Cart

Wamtec Vintage Model Archives - messy pies gunge slime

Producer: LMP **Distributor:** Wamtec **Year:** 2004 **Country of Origin:** UK
Length: 17 minutes **File Size:** 552 Megabytes **File Format:** H264-MP4
Screen Size: 1920 x 1080 **Keywords:** messy pies gunge slime

---

Click for Pics

Catalog Number tws-410-1142 ***Price:*** *$7.00 USD*

LL07_4 - Underwater Shoots (2003) - Upscaled to HD - Ivy & Desi Add to Cart

Wamtec Vintage Model Archives - underwater breatholding

Producer: Wamtec & TZ Models **Distributor:** Wamtec **Year:** 2002 **Country of Origin:** USA
Length: 15 minutes **File Size:** 463 Megabytes **File Format:** H264-MP4
Screen Size: 1920 x 1080 **Keywords:** underwater breatholding

---

Click for Pics

Catalog Number tws-410-1141 ***Price:*** *$7.00 USD*

LL02_4 - Underwater Shoots (2003) Upscaled to HD - Asia & India Add to Cart

Wamtec Vintage Model Archives - underwater breatholding

Producer: Wamtec & TZ Models **Distributor:** Wamtec **Year:** 2002 **Country of Origin:** USA
Length: 18 minutes **File Size:** 543 Megabytes **File Format:** H264-MP4
Screen Size: 1920 x 1080 **Keywords:** underwater scuba

Click for Pics

Catalog Number tws-410-1140 ***Price:*** *$7.00 USD*

LL01_6 - Underwater Shoots (2003) - in HD - Sarah & Taylor & Jo Add to Cart

Wamtec Vintage Model Archives - underwater breatholding

Producer: Wamtec & TZ Models **Distributor:** Wamtec **Year:** 2002 **Country of Origin:** USA
Length: 21 minutes **File Size:** 643 Megabytes **File Format:** H264-MP4
Screen Size: 1920 x 1080 **Keywords:** underwater breatholding

---

Click for Pics

Catalog Number tws-410-1139 ***Price:*** *$7.00 USD*

LL01_5 - Underwater Shoots (2003) in HD - Tracie`s UW school Add to Cart

Wamtec Vintage Model Archives - underwater breatholding

Producer: Wamtec & TZ Models **Distributor:** Wamtec **Year:** 2002 **Country of Origin:** USA

Length: 16 minutes **File Size:** 487 Megabytes **File Format:** H264-MP4
Screen Size: 1920 x 1080 **Keywords:** underwater breatholding

---

Click for Pics

Catalog Number tws-410-1138 ***Price:*** *$7.00 USD*

166757A - Vintage LM Wetlook (2002) - Upscaled to HD - Lisa Add to Cart

Wamtec Vintage Model Archives - wetlook pantyhose

Producer: LMP **Distributor:** Wamtec **Year:** 2002 **Country of Origin:** UK
Length: 21 minutes **File Size:** 661 Megabytes **File Format:** H264-MP4
Screen Size: 1920 x 1080 **Keywords:** wetlook stockings boots

---

Click for Pics

Catalog Number tws-410-1137 ***Price:*** *$7.00 USD*

166751A - Vintage LM Wetlook (2002) in HD - Thailand Waterfalls Add to Cart

Wamtec Vintage Model Archives - wetlook pantyhose

Producer: LMP **Distributor:** Wamtec **Year:** 2002 **Country of Origin:** UK
Length: 22 minutes **File Size:** 704 Megabytes **File Format:** H264-MP4
Screen Size: 1920 x 1080 **Keywords:** wetlook pantyhose

Click for Pics

Catalog Number tws-410-1136 ***Price:*** *$5.00 USD*

166701B - Vintage LM Wetlook (2002) HD - Jules at the fountains Add to Cart

Wamtec Vintage Model Archives - wetlook pantyhose

Producer: LMP **Distributor:** Wamtec **Year:** 2002 **Country of Origin:** UK
Length: 14 minutes **File Size:** 430 Megabytes **File Format:** H264-MP4
Screen Size: 1920 x 1080 **Keywords:** wetlook pantyhose boots

---

Click for Pics

Catalog Number tws-410-1135 ***Price:*** *$2.00 USD*

166701A - Vintage LM Wetlook (2002) - Upscaled to HD - Bath Time Add to Cart

Wamtec Vintage Model Archives - wetlook pantyhose

Producer: LMP **Distributor:** Wamtec **Year:** 2002 **Country of Origin:** UK
Length: 7 minutes **File Size:** 223 Megabytes **File Format:** H264-MP4
Screen Size: 1920 x 1080 **Keywords:** wetlook pantyhose

Click for Pics

Catalog Number tws-410-1134 ***Price:*** *$7.00 USD*

L1110 - Gunge Tank (2005) - Upscaled to HD - Heather & Mandy Add to Cart

Wamtec Vintage Model Archives - messy gunge slime

Producer: Wamtec & TZ Models **Distributor:** Wamtec **Year:** 2005 **Country of Origin:** USA
Length: 16 minutes **File Size:** 497 Megabytes **File Format:** H264-MP4
Screen Size: 1920 x 1080 **Keywords:** messy gunge slime

Click for Pics

Catalog Number tws-410-1133 ***Price:*** *$7.00 USD*

L106 - Gunge Tank (2005) - Upscaled to HD - Julie & Lana Add to Cart

Wamtec Vintage Model Archives - messy gunge slime

Producer: Wamtec & TZ Models **Distributor:** Wamtec **Year:** 2005 **Country of Origin:** USA
Length: 11 minutes **File Size:** 351 Megabytes **File Format:** H264-MP4
Screen Size: 1920 x 1080 **Keywords:** messy gunge slime pantyhose

---

Click for Pics

Catalog Number tws-410-1132 ***Price:*** *$7.00 USD*

L100 - Gunge Tank (2005) - Upscaled to HD - Keanni & Lana Add to Cart

Wamtec Vintage Model Archives - messy gunge slime

Producer: Wamtec & TZ Models **Distributor:** Wamtec **Year:** 2005 **Country of Origin:** USA
Length: 16 minutes **File Size:** 522 Megabytes **File Format:** H264-MP4
Screen Size: 1920 x 1080 **Keywords:** messy gunge slime

Click for Pics

Catalog Number tws-410-1131 ***Price:*** *$7.00 USD*

L1092 - Gunge Tank (2005) - Upscaled to HD - Mandy Xrated Add to Cart

Wamtec Vintage Model Archives - messy gunge slime

Producer: Wamtec & TZ Models **Distributor:** Wamtec **Year:** 2005 **Country of Origin:** USA
Length: 15 minutes **File Size:** 472 Megabytes **File Format:** H264-MP4
Screen Size: 1920 x 1080 **Keywords:** messy gunge slime xrated

---

Click for Pics

Catalog Number tws-410-1130 ***Price:*** *$7.00 USD*

29510A2 - Vintage UW Mermaids & Scuba - Upscaled to HD Add to Cart

Wamtec Vintage Model Archives - underwater scuba

Producer: Fathom Films/Wamtec **Distributor:** Wamtec **Year:** 1993 **Country of Origin:** USA
Length: 24 minutes **File Size:** 734 Megabytes **File Format:** H264-MP4
Screen Size: 1920 x 1080 **Keywords:** underwater scuba

Click for Pics

Catalog Number tws-410-1129 ***Price:*** *$7.00 USD*

29508B1 - Vintage UW Mermaids & Scuba - Upscaled to HD Add to Cart

Wamtec Vintage Model Archives - underwater mermaids scuba

Producer: Fathom Films/Wamtec **Distributor:** Wamtec **Year:** 1993 **Country of Origin:** USA
Length: 20 minutes **File Size:** 771 Megabytes **File Format:** H264-MP4
Screen Size: 1920 x 1080 **Keywords:** underwater scuba

Click for Pics

Catalog Number tws-410-1128 ***Price:*** *$7.00 USD*

29506A3 - Vintage UW Mermaids & Scuba - Upscaled to HD Add to Cart

Wamtec Vintage Model Archives - underwater mermaids scuba

Producer: Fathom Films/Wamtec **Distributor:** Wamtec **Year:** 1993 **Country of Origin:** USA

Length: 20 minutes **File Size:** 782 Megabytes **File Format:** H264-MP4
Screen Size: 1920 x 1080 **Keywords:** underwater mermaids scuba

---

Click for Pics

Catalog Number tws-410-1127 ***Price:*** *$7.00 USD*

29503B2 - Vintage UW Mermaids & Scuba - Upscaled to HD Add to Cart

Wamtec Vintage Model Archives - underwater mermaids scuba

Producer: Fathom Films/Wamtec **Distributor:** Wamtec **Year:** 1993 **Country of Origin:** USA
Length: 16 minutes **File Size:** 618 Megabytes **File Format:** H264-MP4
Screen Size: 1920 x 1080 **Keywords:** underwater mermaids scuba

---

Click for Pics

Catalog Number tws-410-1126 ***Price:*** *$7.00 USD*

DVWET37 - Wamtec 90s Wetlook Upscaled to HD - Orlando Condo Stay Add to Cart

Wamtec Vintage Model Archives - wetlook pantyhose

Producer: Wamtec **Distributor:** Wamtec **Year:** 1992 **Country of Origin:** USA
Length: 22 minutes **File Size:** 695 Megabytes **File Format:** H264-MP4
Screen Size: 1920 x 1080 **Keywords:** wetlook pantyhose

Click for Pics

Catalog Number tws-410-1125 ***Price:*** *$7.00 USD*

DVWET35 - Wamtec 90s Wetlook Upscaled to HD - Jo & Amanda Add to Cart

Wamtec Vintage Model Archives - wetlook pantyhose

Producer: Wamtec **Distributor:** Wamtec **Year:** 1999 **Country of Origin:** USA
Length: 16 minutes **File Size:** 500 Megabytes **File Format:** H264-MP4
Screen Size: 1920 x 1080 **Keywords:** wetlook pantyhose

Click for Pics

Catalog Number tws-410-1124 ***Price:*** *$7.00 USD*

DVWET33 - Wamtec 90s Wetlook Upscaled to HD - Slip n Slide Add to Cart

Wamtec Vintage Model Archives - wetlook pantyhose

Producer: Wamtec **Distributor:** Wamtec **Year:** 1995 **Country of Origin:** USA
Length: 15 minutes **File Size:** 486 Megabytes **File Format:** H264-MP4
Screen Size: 1920 x 1080 **Keywords:** wetlook pantyhose socks sneakers

---

Click for Pics

Catalog Number tws-410-1123 ***Price:*** *$6.00 USD*

DVWET31 - Wamtec 90s Wetlook Upscaled to HD - Tracie`s Shampoo Add to Cart

Wamtec Vintage Model Archives - wetlook pantyhose hairwash

Producer: Wamtec **Distributor:** Wamtec **Year:** 1996 **Country of Origin:** USA
Length: 12 minutes **File Size:** 392 Megabytes **File Format:** H264-MP4
Screen Size: 1920 x 1080 **Keywords:** wetlook pantyhose hairwash

---

Click for Pics

Catalog Number tws-410-1122 ***Price:*** *$7.00 USD*

EXM059 - Lenny`s Pied Babes 1998 - Upscaled to HD - Chapter 5 Add to Cart

Wamtec Vintage Model Archives - messy pies

Producer: LSP & Wamtec **Distributor:** Wamtec **Year:** 1998 **Country of Origin:** USA
Length: 16 minutes **File Size:** 498 Megabytes **File Format:** H264-MP4
Screen Size: 1920 x 1080 **Keywords:** messy pies

Click for Pics

Catalog Number tws-410-1121 ***Price:*** *$7.00 USD*

EXM058 - Lenny`s Pied Babes 1998 - Upscaled to HD - Chapter 4 Add to Cart

Wamtec Vintage Model Archives - messy pies

Producer: LSP & Wamtec **Distributor:** Wamtec **Year:** 1998 **Country of Origin:** USA
Length: 15 minutes **File Size:** 469 Megabytes **File Format:** H264-MP4
Screen Size: 1920 x 1080 **Keywords:** messy pies

Click for Pics

Catalog Number tws-410-1120 ***Price:*** *$7.00 USD*

EXM057 - Lenny`s Pied Babes 1998 - Upscaled to HD - Chapter 3 Add to Cart

Wamtec Vintage Model Archives - messy pies

Producer: LSP & Wamtec **Distributor:** Wamtec **Year:** 1998 **Country of Origin:** USA
Length: 13 minutes **File Size:** 414 Megabytes **File Format:** H264-MP4
Screen Size: 1920 x 1080 **Keywords:** messy pies

Click for Pics

Catalog Number tws-410-1119 ***Price:*** *$7.00 USD*

EXM056 - Lenny`s Pied Babes 1998 - Upscaled to HD - Chapter 2 Add to Cart

Wamtec Vintage Model Archives - messy pies

Producer: LSP & Wamtec **Distributor:** Wamtec **Year:** 1998 **Country of Origin:** USA
Length: 15 minutes **File Size:** 470 Megabytes **File Format:** H264-MP4
Screen Size: 1920 x 1080 **Keywords:** messy pies

Click for Pics

Catalog Number tws-410-1118 ***Price:*** *$7.00 USD*

EXM055 - Lenny`s Pied Babes 1998 - Upscaled to HD - Chapter 1 Add to Cart

Wamtec Vintage Model Archives - messy pies

Producer: LSP & Wamtec **Distributor:** Wamtec **Year:** 1998 **Country of Origin:** USA
Length: 14 minutes **File Size:** 416 Megabytes **File Format:** H264-MP4
Screen Size: 1920 x 1080 **Keywords:** messy pies

Click for Pics

Catalog Number tws-410-1117 ***Price:*** *$6.00 USD*

DVUW24.3 Vintage UW Shoot 1997 in HD - Underwater Training Add to Cart

Wamtec Vintage Model Archives - underwater breatholding mermaids

Producer: Wamtec **Distributor:** Wamtec **Year:** 1997 **Country of Origin:** USA

Length: 17 minutes **File Size:** 663 Megabytes **File Format:** H264-MP4
Screen Size: 1920 x 1080 **Keywords:** underwater breatholding mermaids

---

Click for Pics

Catalog Number tws-410-1116 ***Price:*** *$5.00 USD*

DVUW22.3 Vintage UW Shoot 1996 - Upscaled to HD - Tracie Add to Cart

Wamtec Vintage Model Archives - underwater breatholding

Producer: Wamtec **Distributor:** Wamtec **Year:** 1996 **Country of Origin:** USA
Length: 12 minutes **File Size:** 468 Megabytes **File Format:** H264-MP4
Screen Size: 1920 x 1080 **Keywords:** underwater breatholding

---

Click for Pics

Catalog Number tws-410-1115 ***Price:*** *$6.00 USD*

DVUW191. Vintage UW Shoot 1994 - Upscaled to HD - Sonia Add to Cart

Wamtec Vintage Model Archives - underwater breatholding

Producer: Wamtec **Distributor:** Wamtec **Year:** 1994 **Country of Origin:** USA
Length: 11 minutes **File Size:** 428 Megabytes **File Format:** H264-MP4
Screen Size: 1920 x 1080 **Keywords:** underwater breatholding wetlook stockings

---

Click for Pics

Catalog Number tws-410-1114 ***Price:*** *$5.00 USD*

DVUW17.2 Vintage UW Shoot 1991 - Upscaled to HD - Chelsea-Micki Add to Cart

Wamtec Vintage Model Archives - underwater breatholding

Producer: Wamtec **Distributor:** Wamtec **Year:** 1991 **Country of Origin:** USA
Length: 12 minutes **File Size:** 478 Megabytes **File Format:** H264-MP4
Screen Size: 1920 x 1080 **Keywords:** underwater breatholding

---

Click for Pics

Catalog Number tws-410-1113 ***Price:*** *$5.00 USD*

170453A.1 Vintage Wetlook Romania 2001 - Upscaled to HD - boots Add to Cart

Wamtec Vintage Model Archives - wetlook pantyhose

Producer: Wamtec/Digital Pro **Distributor:** Wamtec **Year:** 2001 **Country of Origin:** Romania
Length: 18 minutes **File Size:** 574 Megabytes **File Format:** H264-MP4
Screen Size: 1920 x 1080 **Keywords:** wetlook pantyhose boots

---

Click for Pics

Catalog Number tws-410-1112 ***Price:*** *$5.00 USD*

170417.7 Vintage Wetlook Romania 2001 - Upscaled to HD - shower Add to Cart

Wamtec Vintage Model Archives - wetlook pantyhose

Producer: Wamtec/Digital Pro **Distributor:** Wamtec **Year:** 2001 **Country of Origin:** Romania
Length: 11 minutes **File Size:** 731 Megabytes **File Format:** H264-MP4
Screen Size: 1920 x 1080 **Keywords:** wetlook pantyhose

Click for Pics

Catalog Number tws-410-1111 ***Price:*** *$5.00 USD*

170412.3 Vintage Wetlook Romania 2001 - Upscaled to HD - river Add to Cart

Wamtec Vintage Model Archives - wetlook pantyhose

Producer: Wamtec/Digital Pro **Distributor:** Wamtec **Year:** 2001 **Country of Origin:** Romania
Length: 10 minutes **File Size:** 696 Megabytes **File Format:** H264-MP4
Screen Size: 1920 x 1080 **Keywords:** wetlook pantyhose

Click for Pics

Catalog Number tws-410-1110 ***Price:*** *$5.00 USD*

170411.5 Vintage Wetlook Romania 2001 - Upscaled to HD Add to Cart

Wamtec Vintage Model Archives - wetlook pantyhose

Producer: Wamtec/Digital Pro **Distributor:** Wamtec **Year:** 2001 **Country of Origin:** Romania
Length: 10 minutes **File Size:** 667 Megabytes **File Format:** H264-MP4
Screen Size: 1920 x 1080 **Keywords:** wetlook stockings

Click for Pics

Catalog Number tws-410-1108 ***Price:*** *$6.00 USD*

LOM05_2 Classic LM Mud Shoot (2005) - Upscaled to HD - Steph Add to Cart

Wamtec Vintage Model Archives - messy mud pantyhose wetlook

Producer: LMP **Distributor:** Wamtec **Year:** 2005 **Country of Origin:** UK
Length: 12 minutes **File Size:** 372 Megabytes **File Format:** H264-MP4
Screen Size: 1920 x 1080 **Keywords:** messy mud pantyhose wetlook

---

Click for Pics

Catalog Number tws-410-1107 ***Price:*** *$6.00 USD*

LOM-4_3 Classic LM Mud Shoot (2005) - Upscaled to HD - Missy Add to Cart

Wamtec Vintage Model Archives - messy mud pantyhose wetlook

Producer: LMP **Distributor:** Wamtec **Year:** 2005 **Country of Origin:** UK
Length: 15 minutes **File Size:** 481 Megabytes **File Format:** H264-MP4
Screen Size: 1920 x 1080 **Keywords:** messy mud pantyhose wetlook boots

---

Click for Pics

Catalog Number tws-410-1106 ***Price:*** *$6.00 USD*

LOM02_5 Classic LM Mud Shoot (2005) - Upscaled to HD - Lisa Add to Cart

Wamtec Vintage Model Archives - messy mud pantyhose wetlook

Producer: LMP **Distributor:** Wamtec **Year:** 2005 **Country of Origin:** UK
Length: 14 minutes **File Size:** 447 Megabytes **File Format:** H264-MP4
Screen Size: 1920 x 1080 **Keywords:** messy mud pantyhose wetlook

---

Click for Pics

Catalog Number tws-410-1105 ***Price:*** *$6.00 USD*

LOM01_4 Classic LM Mud Shoot (2005) - Upscaled to HD - Nicky Add to Cart

Wamtec Vintage Model Archives - messy mud pantyhose wetlook

Producer: LMP **Distributor:** Wamtec **Year:** 2005 **Country of Origin:** UK

Length: 10 minutes **File Size:** 318 Megabytes **File Format:** H264-MP4
Screen Size: 1920 x 1080 **Keywords:** messy mud pantyhose wetlook

---

Click for Pics

Catalog Number tws-410-1104 ***Price:*** *$6.00 USD*

34818_3 Vintage EBP series 1988 - Upscaled to HD Add to Cart

Wamtec Vintage Model Archives - underwater breatholding nude

Producer: EBP-Wamtec **Distributor:** Wamtec **Year:** 1988 **Country of Origin:** USA
Length: 15 minutes **File Size:** 483 Megabytes **File Format:** H264-MP4
Screen Size: 1920 x 1080 **Keywords:** underwater breatholding nude

---

Click for Pics

Catalog Number tws-410-1103 ***Price:*** *$6.00 USD*

34811_2 Vintage EBP series 1988 - Upscaled to HD Add to Cart

Wamtec Vintage Model Archives - underwater breatholding nude

Producer: EBP-Wamtec **Distributor:** Wamtec **Year:** 1988 **Country of Origin:** USA
Length: 15 minutes **File Size:** 453 Megabytes **File Format:** H264-MP4
Screen Size: 1920 x 1080 **Keywords:** underwater breatholding nude

---

Click for Pics

Catalog Number tws-410-1102 ***Price:*** *$6.00 USD*

34810_5 Vintage EBP series 1988 - Upscaled to HD Add to Cart

Wamtec Vintage Model Archives - underwater breatholding nude

Producer: EBP-Wamtec **Distributor:** Wamtec **Year:** 1988 **Country of Origin:** USA
Length: 15 minutes **File Size:** 445 Megabytes **File Format:** H264-MP4
Screen Size: 1920 x 1080 **Keywords:** underwater breatholding nude

---

Click for Pics

Catalog Number tws-410-1101 ***Price:*** *$6.00 USD*

34804_5 Vintage EBP series 1988 - Upscaled to HD Add to Cart

Wamtec Vintage Model Archives - underwater breatholding nude

Producer: EBP-Wamtec **Distributor:** Wamtec **Year:** 1988 **Country of Origin:** USA
Length: 15 minutes **File Size:** 571 Megabytes **File Format:** H264-MP4
Screen Size: 1920 x 1080 **Keywords:** underwater breatholding

---

Click for Pics

Catalog Number tws-410-1100 ***Price:*** *$5.00 USD*

EE96_7 - Vintage EE Wetlook (1993) in HD - Dungarees & Jeans Add to Cart

Wamtec Vintage Model Archives - wetlook

Producer: EEP **Distributor:** Wamtec **Year:** 1996 **Country of Origin:** Holland
Length: 23 minutes **File Size:** 734 Megabytes **File Format:** H264-MP4
Screen Size: 1920 x 1080 **Keywords:** wetlook jeans

Click for Pics

Catalog Number tws-410-1099 ***Price:*** *$5.00 USD*

EE96_6 - Vintage EE Wetlook series (1993) Up to HD - Capri pants Add to Cart

Wamtec Vintage Model Archives - wetlook

Producer: EEP **Distributor:** Wamtec **Year:** 1996 **Country of Origin:** Holland
Length: 16 minutes **File Size:** 522 Megabytes **File Format:** H264-MP4
Screen Size: 1920 x 1080 **Keywords:** wetlook

Click for Pics

Catalog Number tws-410-1098 ***Price:*** *$5.00 USD*

EE96_3 - Vintage EE Wetlook series (1993) Up to HD - Jean Skirts Add to Cart

Wamtec Vintage Model Archives - wetlook

Producer: EEP **Distributor:** Wamtec **Year:** 1996 **Country of Origin:** Holland
Length: 19 minutes **File Size:** 607 Megabytes **File Format:** H264-MP4
Screen Size: 1920 x 1080 **Keywords:** wetlook jeans

Click for Pics

Catalog Number tws-410-1097 ***Price:*** *$5.00 USD*

EE96_2 - Vintage EE Wetlook series (1993) Upscaled to HD - jeans Add to Cart

Wamtec Vintage Model Archives - wetlook

Producer: EEP **Distributor:** Wamtec **Year:** 1996 **Country of Origin:** Holland
Length: 20 minutes **File Size:** 628 Megabytes **File Format:** H264-MP4
Screen Size: 1920 x 1080 **Keywords:** wetlook jeans

Click for Pics

Catalog Number tws-410-1096 ***Price:*** *$7.00 USD*

SC01 - Custom Gunging series (2005) in HD - Kerri Xrated Add to Cart

Wamtec Vintage Model Archives - messy gunge slime

Producer: Wamtec & TZ Models **Distributor:** Wamtec **Year:** 2005 **Country of Origin:** USA
Length: 25 minutes **File Size:** 799 Megabytes **File Format:** H264-MP4
Screen Size: 1920 x 1080 **Keywords:** messy gunge slime xrated

---

Click for Pics

Catalog Number tws-410-1095 ***Price:*** *$5.00 USD*

S002 - Custom Gunging series (2005) Up to HD - Breakfast Mess Add to Cart

Wamtec Vintage Model Archives - messy gunge slime

Producer: Wamtec & TZ Models **Distributor:** Wamtec **Year:** 2005 **Country of Origin:** USA
Length: 19 minutes **File Size:** 594 Megabytes **File Format:** H264-MP4
Screen Size: 1920 x 1080 **Keywords:** messy gunge slime

Click for Pics

Catalog Number tws-410-1094 ***Price:*** *$7.00 USD*

S001 - Custom Gunging series (2005) Up to HD - Sara & Michelle Add to Cart

Wamtec Vintage Model Archives - messy gunge slime

Producer: Wamtec & TZ Models **Distributor:** Wamtec **Year:** 2005 **Country of Origin:** USA

Length: 19 minutes **File Size:** 606 Megabytes **File Format:** H264-MP4
Screen Size: 1920 x 1080 **Keywords:** messy gunge slime

Click for Pics

Catalog Number tws-410-1093 ***Price:*** *$7.00 USD*

L151 - Custom Gunging series (2005) Upscaled to HD - Cherry Lady Add to Cart

Wamtec Vintage Model Archives - messy gunge slime

Producer: Wamtec & TZ Models **Distributor:** Wamtec **Year:** 2005 **Country of Origin:** USA
Length: 18 minutes **File Size:** 576 Megabytes **File Format:** H264-MP4
Screen Size: 1920 x 1080 **Keywords:** messy gunge slime xrated

---

Click for Pics

Catalog Number tws-410-1092 ***Price:*** *$6.00 USD*

WN1.4 - Water Nymphs UW Series (1998) Upscaled to HD Part 1.4 Add to Cart

Wamtec Vintage Model Archives - underwater

Producer: Tim Nantz Prods & Wamtec **Distributor:** Wamtec **Year:** 1998 **Country of Origin:** USA
Length: 12 minutes **File Size:** 458 Megabytes **File Format:** H264-MP4
Screen Size: 1920 x 1080 **Keywords:** underwater models

Click for Pics

Catalog Number tws-410-1091 ***Price:*** *$6.00 USD*

WN1.3 - Water Nymphs UW Series (1998) Upscaled to HD Part 1.3 Add to Cart

Wamtec Vintage Model Archives - underwater

Producer: Tim Nantz Prods & Wamtec **Distributor:** Wamtec **Year:** 1998 **Country of Origin:** USA
Length: 11 minutes **File Size:** 401 Megabytes **File Format:** H264-MP4
Screen Size: 1920 x 1080 **Keywords:** underwater models mermaid

---

Click for Pics

Catalog Number tws-410-1090 ***Price:*** *$6.00 USD*

WN1.2 - Water Nymphs UW Series (1998) Upscaled to HD Part 1.2 Add to Cart

Wamtec Vintage Model Archives - underwater

Producer: Tim Nantz Prods & Wamtec **Distributor:** Wamtec **Year:** 1998 **Country of Origin:** USA
Length: 17 minutes **File Size:** 642 Megabytes **File Format:** H264-MP4
Screen Size: 1920 x 1080 **Keywords:** underwater models scuba breatholding

---

Page 1 2 3 4 5 6 7 8 9 10 11 12 **13** 14 15 16 17 18 19 20 21 22 23 24

© 2005 - 2026 Vidown and Wamtec upscaled to HD

This site hosted at The Mothership

This site can be **streamed**

All orders over $20 get A FREE CHOICE video from Megastore.Wamtec.com - Choose your Mega file & send your Vidown receipt to me at Wamtec@Comcast.net

Friends

CLICK HERE

... to email me for info about Bulk Orders. We have 30K videos in our archives so if you want many videos you can get a 50% discount if you order 10 or more items, but email me first for information.,

FYI our old Vidown stores contain original videos we made between 1986 and 2008. We are now re-mastering our vintage videos and upscaling them to HD quality, and have started to post new HD versions of our classic scenes. See the new HD versions at our HD Vidown store at EWAM.VIDOWN.COM

Order from our EWAM store and earn a 50% rebate credit from our website at Megastore.Wamtec.com -- Just place your order here and then forward your Vidown receipt to me at wamtec@comcast.net and you can choose free Megastore videos via filenames for up to 50% of the value of your Vidown receipt. Just email me to claim your free Megastore videos and I will send you a download link.

Welcome to the Wamtec upscaled to HD Download store

Your order number will remain valid for 6-7 days. You may download your purchase as often as you wish within that timeframe. Please do not share your number with others. All downloads are logged and checked for unauthorized access.

The minimum total order from this catalog is **$10**

Click any keyword to display a subset of the full catalog

Displaying **100** of **2383** items

Page 1 2 3 4 5 6 7 8 9 10 11 12 13 **14** 15 16 17 18 19 20 21 22 23 24

Click for Pics

Catalog Number tws-410-1089 ***Price:*** *$6.00 USD*

WN1.1 - Water Nymphs UW Series (1998) Upscaled to HD Part 1.1 Add to Cart

Wamtec Vintage Model Archives - underwater

Producer: Tim Nantz Prods & Wamtec **Distributor:** Wamtec **Year:** 1998 **Country of Origin:** USA
Length: 16 minutes **File Size:** 616 Megabytes **File Format:** H264-MP4
Screen Size: 1920 x 1080 **Keywords:** underwater models

Click for Pics

Catalog Number tws-410-1088 ***Price:*** *$7.00 USD*

WLP10.1 - WLP Vintage Wetlook (2002) Up to HD - Alisha Add to Cart

Wamtec Vintage Model Archives - wetlook jeans

Producer: WLP Prods & Wamtec **Distributor:** Wamtec **Year:** 2002 **Country of Origin:** USA
Length: 21 minutes **File Size:** 669 Megabytes **File Format:** H264-MP4

Search Catalog by Keyword

Search

Enter your paid order number at

Vidown.com

to access your videos

Display

100 Go

Items per page

Refund Policy

Shopping Cart

Total=**$0.00**

Your total after discounts must be at least **$10** to check out

This site can be **streamed**

Listings sorted by

Screen Size: 1920 x 1080 **Keywords:** wetlook jeans

Click for Pics

Catalog Number tws-410-1087 ***Price:*** *$6.00 USD*

WLP7.5 - WLP Vintage Wetlook (2002) in HD - Sweet Pea in the mud Add to Cart

Wamtec Vintage Model Archives - wetlook mud

Producer: WLP Prods & Wamtec **Distributor:** Wamtec **Year:** 2002 **Country of Origin:** USA
Length: 14 minutes **File Size:** 449 Megabytes **File Format:** H264-MP4
Screen Size: 1920 x 1080 **Keywords:** wetlook mud

Click for Pics

Catalog Number tws-410-1086 ***Price:*** *$7.00 USD*

WLP3.2 - WLP Vintage Wetlook (2002) Up to HD - Diana & Jennifer Add to Cart

Wamtec Vintage Model Archives - wetlook jeans

Producer: WLP Prods & Wamtec **Distributor:** Wamtec **Year:** 2002 **Country of Origin:** USA
Length: 26 minutes **File Size:** 811 Megabytes **File Format:** H264-MP4
Screen Size: 1920 x 1080 **Keywords:** wetlook jeans

Click for Pics

Catalog Number tws-410-1085 ***Price:*** *$7.00 USD*

WLP1.3a - WLP Vintage Wetlook (2002) in HD - Diana`s pool party Add to Cart

Wamtec Vintage Model Archives - wetlook

Producer: WLP Prods & Wamtec **Distributor:** Wamtec **Year:** 2002 **Country of Origin:** USA
Length: 14 minutes **File Size:** 447 Megabytes **File Format:** H264-MP4
Screen Size: 1920 x 1080 **Keywords:** wetlook

Click for Pics

Catalog Number tws-410-1084 ***Price:*** *$7.00 USD*

PV145 - Vintage PieVids (2003) Up to HD - Asia`s Pie Quiz Add to Cart

Wamtec Vintage Model Archives - messy pies

Producer: Wamtec & LS Prods **Distributor:** Wamtec **Year:** 2003 **Country of Origin:** USA
Length: 13 minutes **File Size:** 394 Megabytes **File Format:** H264-MP4
Screen Size: 1920 x 1080 **Keywords:** messy pies

Click for Pics

Catalog Number tws-410-1083 ***Price:*** *$7.00 USD*

PV110 - Vintage PieVids (2003) Up to HD - Goldie gets pied Add to Cart

Wamtec Vintage Model Archives - messy pies

Producer: Wamtec & LS Prods **Distributor:** Wamtec **Year:** 2003 **Country of Origin:** USA
Length: 13 minutes **File Size:** 406 Megabytes **File Format:** H264-MP4
Screen Size: 1920 x 1080 **Keywords:** messy pies

Catalog Number tws-410-1082 ***Price:*** *$5.00 USD*

PV067 - Vintage PieVids (2003) Up to HD - Taylor Lawe Add to Cart

CATALOG NUMBER in DESCENDING order

For STREAMING options visit

Vidown TV

Wamtec Vintage Model Archives - messy pies

Click for Pics

Producer: Wamtec & LS Prods **Distributor:** Wamtec **Year:** 2003 **Country of Origin:** USA
Length: 7 minutes **File Size:** 228 Megabytes **File Format:** H264-MP4
Screen Size: 1920 x 1080 **Keywords:** messy pies

Catalog Number tws-410-1081 ***Price:*** *$7.00 USD*

PV066- Vintage PieVids (2003) Up to HD - Christina boots & pies Add to Cart

Wamtec Vintage Model Archives - messy pies boots

Click for Pics

Producer: Wamtec & LS Prods **Distributor:** Wamtec **Year:** 2003 **Country of Origin:** USA
Length: 10 minutes **File Size:** 308 Megabytes **File Format:** H264-MP4
Screen Size: 1920 x 1080 **Keywords:** messy pies boots

Catalog Number tws-410-1080 ***Price:*** *$8.00 USD*

SCAPS4 - Swim Cap UW Fetish (2004) in HD - Maxine & Liz Add to Cart

Wamtec Vintage Model Archives - underwater breatholding swimcaps

Click for Pics

Producer: Wamtec & TZ Models **Distributor:** Wamtec **Year:** 2004 **Country of Origin:** USA
Length: 28 minutes **File Size:** 960 Megabytes **File Format:** H264-MP4
Screen Size: 1920 x 1080 **Keywords:** underwater breatholding swimcaps

---

Catalog Number tws-410-1079 ***Price:*** *$7.00 USD*

SCAPS3 - Swim Cap UW Fetish (2004) in HD - Jo and Devil India Add to Cart

Wamtec Vintage Model Archives - underwater breatholding swimcaps

Click for Pics

Producer: Wamtec & TZ Models **Distributor:** Wamtec **Year:** 2004 **Country of Origin:** USA
Length: 21 minutes **File Size:** 739 Megabytes **File Format:** H264-MP4
Screen Size: 1920 x 1080 **Keywords:** underwater breatholding swimcaps catfight

---

Catalog Number tws-410-1078 ***Price:*** *$7.00 USD*

SCAPS2 - Swim Cap UW Fetish (2004) in HD - Bathing Cap Beauties Add to Cart

Wamtec Vintage Model Archives - underwater breatholding swimcaps

Click for Pics

Producer: Wamtec & TZ Models **Distributor:** Wamtec **Year:** 2004 **Country of Origin:** USA
Length: 22 minutes **File Size:** 781 Megabytes **File Format:** H264-MP4
Screen Size: 1920 x 1080 **Keywords:** underwater breatholding swimcaps

---

Catalog Number tws-410-1077 ***Price:*** *$7.00 USD*

SCAPS1 - Swim Cap UW Fetish (2004) in HD - Swim Cap Trio Add to Cart

Wamtec Vintage Model Archives - underwater breatholding swimcaps

Click for Pics

Producer: Wamtec & TZ Models **Distributor:** Wamtec **Year:** 2004 **Country of Origin:** USA
Length: 17 minutes **File Size:** 588 Megabytes **File Format:** H264-MP4
Screen Size: 1920 x 1080 **Keywords:** underwater breatholding swimcaps

---

Click for Pics

Catalog Number tws-410-1076 ***Price:*** *$7.00 USD*

166753A3 - LMP Vintage Pool Party (2002) upscaled to HD Add to Cart

Wamtec Vintage Model Archives - wetlook pantyhose

Producer: LMP **Distributor:** Wamtec **Year:** 2002 **Country of Origin:** UK
Length: 19 minutes **File Size:** 612 Megabytes **File Format:** H264-MP4
Screen Size: 1920 x 1080 **Keywords:** wetlook pantyhose

Click for Pics

Catalog Number tws-410-1075 ***Price:*** *$7.00 USD*

166753A - LMP Vintage Pool Party (2002) up to HD - Lisa & co Add to Cart

Wamtec Vintage Model Archives - wetlook pantyhose

Producer: LMP **Distributor:** Wamtec **Year:** 2002 **Country of Origin:** UK
Length: 21 minutes **File Size:** 666 Megabytes **File Format:** H264-MP4
Screen Size: 1920 x 1080 **Keywords:** wetlook pantyhose

Click for Pics

Catalog Number tws-410-1074 ***Price:*** *$4.00 USD*

166746B4 - LMP Vintage Pool Party (2002) upscaled to HD - Lisa Add to Cart

Wamtec Vintage Model Archives - wetlook pantyhose

Producer: LMP **Distributor:** Wamtec **Year:** 2002 **Country of Origin:** UK
Length: 8 minutes **File Size:** 255 Megabytes **File Format:** H264-MP4
Screen Size: 1920 x 1080 **Keywords:** wetlook pantyhose

Click for Pics

Catalog Number tws-410-1073 ***Price:*** *$3.00 USD*

166746B3 - LMP Vintage Pool Party (2002) upscaled to HD - Add to Cart

Wamtec Vintage Model Archives - wetlook pantyhose

Producer: LMP **Distributor:** Wamtec **Year:** 2002 **Country of Origin:** UK
Length: 8 minutes **File Size:** 267 Megabytes **File Format:** H264-MP4
Screen Size: 1920 x 1080 **Keywords:** wetlook pantyhose

Click for Pics

Catalog Number tws-410-1072 ***Price:*** *$8.00 USD*

DVM26 - Wamtec Ranch Shoots (2000) in HD - Lana`s Pie Fashions Add to Cart

Wamtec Vintage Model Archives - messy pies

Producer: Wamtec **Distributor:** Wamtec **Year:** 2000 **Country of Origin:** USA
Length: 21 minutes **File Size:** 670 Megabytes **File Format:** H264-MP4
Screen Size: 1920 x 1080 **Keywords:** messy pies

Click for Pics

Catalog Number tws-410-1071 ***Price:*** *$8.00 USD*

DVM25.2.3 - Wamtec Ranch Shoots (2000) in HD - Lana`s pie party Add to Cart

Wamtec Vintage Model Archives - messy pies

Producer: Wamtec **Distributor:** Wamtec **Year:** 2000 **Country of Origin:** USA

Length: 12 minutes **File Size:** 365 Megabytes **File Format:** H264-MP4
Screen Size: 1920 x 1080 **Keywords:** messy pies

Click for Pics

Catalog Number tws-410-1070 ***Price:*** *$8.00 USD*

DVM25.2.3 - Wamtec Ranch Shoots (2000) in HD - Shawna & Corrine Add to Cart

Wamtec Vintage Model Archives - messy pies

Producer: Wamtec **Distributor:** Wamtec **Year:** 2000 **Country of Origin:** USA
Length: 15 minutes **File Size:** 458 Megabytes **File Format:** H264-MP4
Screen Size: 1920 x 1080 **Keywords:** messy pies

Click for Pics

Catalog Number tws-410-1069 ***Price:*** *$8.00 USD*

DVM24.2.3 - Wamtec Ranch Pie Shoots (2000) - Tracie & Teresa Add to Cart

Wamtec Vintage Model Archives - messy pies

Producer: Wamtec **Distributor:** Wamtec **Year:** 2000 **Country of Origin:** USA
Length: 20 minutes **File Size:** 611 Megabytes **File Format:** H264-MP4
Screen Size: 1920 x 1080 **Keywords:** messy pies foam

Click for Pics

Catalog Number tws-410-1068 ***Price:*** *$7.00 USD*

DVUW20.1 - Vintage UW Shoot (1996) in HD - Tracie & Lisa & Jo Add to Cart

Wamtec Vintage Model Archives - wetlook dunktank

Producer: Wamtec **Distributor:** Wamtec **Year:** 1996 **Country of Origin:** USA
Length: 13 minutes **File Size:** 494 Megabytes **File Format:** H264-MP4
Screen Size: 1920 x 1080 **Keywords:** underwater scuba

Click for Pics

Catalog Number tws-410-1067 ***Price:*** *$5.00 USD*

DVUW16.1 - Vintage UW Shoot (1991) Upscaled to HD - Karen & Jo Add to Cart

Wamtec Vintage Model Archives - wetlook dunktank

Producer: Wamtec **Distributor:** Wamtec **Year:** 1991 **Country of Origin:** USA
Length: 11 minutes **File Size:** 432 Megabytes **File Format:** H264-MP4
Screen Size: 1920 x 1080 **Keywords:** underwater

Click for Pics

Catalog Number tws-410-1066 ***Price:*** *$6.00 USD*

DVUW11.4 - Vintage UW Shoot in HD - Pool Training 1997 Add to Cart

Wamtec Vintage Model Archives - wetlook dunktank

Producer: Wamtec **Distributor:** Wamtec **Year:** 1997 **Country of Origin:** USA
Length: 11 minutes **File Size:** 490 Megabytes **File Format:** H264-MP4
Screen Size: 1920 x 1080 **Keywords:** underwater nude

Click for Pics

Catalog Number tws-410-1065 ***Price:*** *$5.00 USD*

DVUW6.4 - Vintage UW Shoot (1991) Upscaled to HD - 2 shoots Add to Cart

Wamtec Vintage Model Archives - wetlook dunktank

Producer: Wamtec **Distributor:** Wamtec **Year:** 1991 **Country of Origin:** USA
Length: 9 minutes **File Size:** 404 Megabytes **File Format:** H264-MP4
Screen Size: 1920 x 1080 **Keywords:** underwater

Click for Pics

Catalog Number tws-410-1064 ***Price:*** *$7.00 USD*

TOR2.2.3.3 - Toronto Dunk Tank Girls (2001) Upscaled to HD Add to Cart

Wamtec Vintage Model Archives - wetlook dunktank

Producer: JT Prods & Wamtec **Distributor:** Wamtec **Year:** 2001 **Country of Origin:** Canada
Length: 14 minutes **File Size:** 426 Megabytes **File Format:** H264-MP4
Screen Size: 1920 x 1080 **Keywords:** wetlook dunktank

Click for Pics

Catalog Number tws-410-1063 ***Price:*** *$7.00 USD*

TOR2.3.1 - Toronto Dunk Tank Girls (2001) Upscaled to HD Add to Cart

Wamtec Vintage Model Archives - wetlook dunktank

Producer: JT Prods & Wamtec **Distributor:** Wamtec **Year:** 2001 **Country of Origin:** Canada
Length: 16 minutes **File Size:** 500 Megabytes **File Format:** H264-MP4
Screen Size: 1920 x 1080 **Keywords:** wetlook dunktank

Click for Pics

Catalog Number tws-410-1062 ***Price:*** *$7.00 USD*

TOR1.2.3.5 - Toronto Dunk Tank Girls (2001) Upscaled to HD Add to Cart

Wamtec Vintage Model Archives - wetlook dunktank

Producer: JT Prods & Wamtec **Distributor:** Wamtec **Year:** 2001 **Country of Origin:** Canada
Length: 18 minutes **File Size:** 553 Megabytes **File Format:** H264-MP4
Screen Size: 1920 x 1080 **Keywords:** wetlook dunktank pantyhose

---

Click for Pics

Catalog Number tws-410-1061 ***Price:*** *$7.00 USD*

TOR1.2.3.2 - Toronto Dunk Tank Girls (2001) Upscaled to HD Add to Cart

Wamtec Vintage Model Archives - wetlook dunktank

Producer: JT Prods & Wamtec **Distributor:** Wamtec **Year:** 2001 **Country of Origin:** Canada
Length: 15 minutes **File Size:** 483 Megabytes **File Format:** H264-MP4
Screen Size: 1920 x 1080 **Keywords:** wetlook dunktank cosplay pantyhose

---

Click for Pics

Catalog Number tws-410-1060 ***Price:*** *$7.00 USD*

LM27.1 - Classic LMP Gunge Series (2004) Upscaled to HD Add to Cart

Wamtec Vintage Model Archives - messy gunge slime

Producer: LMP **Distributor:** Wamtec **Year:** 2004 **Country of Origin:** UK

Length: 14 minutes **File Size:** 429 Megabytes **File Format:** H264-MP4
Screen Size: 1920 x 1080 **Keywords:** messy gunge slime

Click for Pics

Catalog Number tws-410-1059 ***Price:*** *$5.00 USD*

LM23.1 - Classic LMP Gunge Series (2004) Upscaled to HD Add to Cart

Wamtec Vintage Model Archives - messy gunge slime

Producer: LMP **Distributor:** Wamtec **Year:** 2004 **Country of Origin:** UK
Length: 7 minutes **File Size:** 206 Megabytes **File Format:** H264-MP4
Screen Size: 1920 x 1080 **Keywords:** messy gunge slime

Click for Pics

Catalog Number tws-410-1058 ***Price:*** *$6.00 USD*

LM17.3 - Classic LMP Gunge Series (2004) Upscaled to HD Add to Cart

Wamtec Vintage Model Archives - messy gunge slime

Producer: LMP **Distributor:** Wamtec **Year:** 2004 **Country of Origin:** UK
Length: 13 minutes **File Size:** 423 Megabytes **File Format:** H264-MP4
Screen Size: 1920 x 1080 **Keywords:** messy gunge slime

Click for Pics

Catalog Number tws-410-1057 ***Price:*** *$6.00 USD*

LM11.2.3 - Classic LMP Gunge Series (2004) Upscaled to HD Add to Cart

Wamtec Vintage Model Archives - messy gunge slime

Producer: LMP **Distributor:** Wamtec **Year:** 2004 **Country of Origin:** UK
Length: 5 minutes **File Size:** 265 Megabytes **File Format:** H264-MP4
Screen Size: 1920 x 1080 **Keywords:** messy gunge slime

Click for Pics

Catalog Number tws-410-1056 ***Price:*** *$5.00 USD*

DOP18.1 - Classic EBP UW Nudes (2003) in HD Add to Cart

Wamtec Vintage Model Archives - underwater breatholding nude

Producer: EBP **Distributor:** Wamtec **Year:** 2003 **Country of Origin:** USA
Length: 25 minutes **File Size:** 798 Megabytes **File Format:** H264-MP4
Screen Size: 1920 x 1080 **Keywords:** underwater breatholding nude

---

Click for Pics

Catalog Number tws-410-1055 ***Price:*** *$7.00 USD*

DOP15.7 - Classic EBP UW Nudes (2003) in HD Add to Cart

Wamtec Vintage Model Archives - underwater breatholding nude

Producer: EBP **Distributor:** Wamtec **Year:** 2003 **Country of Origin:** USA
Length: 14 minutes **File Size:** 430 Megabytes **File Format:** H264-MP4
Screen Size: 1920 x 1080 **Keywords:** underwater breatholding nude

---

Click for Pics

Catalog Number tws-410-1054 ***Price:*** *$7.00 USD*

DOP10.1 - Classic EBP UW Nudes (2003) in HD Add to Cart

Wamtec Vintage Model Archives - underwater breatholding nude

Producer: EBP **Distributor:** Wamtec **Year:** 2003 **Country of Origin:** USA
Length: 15 minutes **File Size:** 502 Megabytes **File Format:** H264-MP4
Screen Size: 1920 x 1080 **Keywords:** underwater breatholding nude

---

Click for Pics

Catalog Number tws-410-1053 ***Price:*** *$6.00 USD*

DOP07.3 - Classic EBP UW Nudes (2003) in HD - raw footage Add to Cart

Wamtec Vintage Model Archives - underwater breatholding nude

Producer: EBP **Distributor:** Wamtec **Year:** 2003 **Country of Origin:** USA
Length: 58 minutes **File Size:** 1910 Megabytes **File Format:** H264-MP4
Screen Size: 1920 x 1080 **Keywords:** underwater breatholding nude

---

Click for Pics

Catalog Number tws-410-1052 ***Price:*** *$7.00 USD*

T199807A - Vintage Wetlook Bath Girls (1998) in HD Add to Cart

Wamtec Vintage Model Archives - wetlook pantyhose

Producer: Wamtec **Distributor:** Wamtec **Year:** 1998 **Country of Origin:** Thailand
Length: 21 minutes **File Size:** 651 Megabytes **File Format:** H264-MP4
Screen Size: 1920 x 1080 **Keywords:** wetlook pantyhose

Click for Pics

Catalog Number tws-410-1051 ***Price:*** *$4.00 USD*

T1991A.1.2. - Vintage Wetlook Bath Girls (1991) in HD Add to Cart

Wamtec Vintage Model Archives - wetlook pantyhose

Producer: Wamtec **Distributor:** Wamtec **Year:** 1991 **Country of Origin:** Thailand
Length: 15 minutes **File Size:** 464 Megabytes **File Format:** H264-MP4
Screen Size: 1920 x 1080 **Keywords:** wetlook pantyhose

Click for Pics

Catalog Number tws-410-1050 ***Price:*** *$3.00 USD*

T1991.3.4.2.3 - Vintage Wetlook Bath Girls (1991) in HD Add to Cart

Wamtec Vintage Model Archives - wetlook pantyhose

Producer: Wamtec **Distributor:** Wamtec **Year:** 1991 **Country of Origin:** Thailand
Length: 8 minutes **File Size:** 246 Megabytes **File Format:** H264-MP4
Screen Size: 1920 x 1080 **Keywords:** wetlook pantyhose

Click for Pics

Catalog Number tws-410-1049 ***Price:*** *$5.00 USD*

T1991.3.3.2.3 - Vintage Wetlook Bath Girls (1991) in HD Add to Cart

Wamtec Vintage Model Archives - wetlook pantyhose

Producer: Wamtec **Distributor:** Wamtec **Year:** 1991 **Country of Origin:** Thailand

Length: 21 minutes **File Size:** 639 Megabytes **File Format:** H264-MP4
Screen Size: 1920 x 1080 **Keywords:** wetlook pantyhose

Click for Pics

Catalog Number tws-410-1048 ***Price:*** *$7.00 USD*

L066 - Gunge Tank Models (2004) in HD - Megan solo dildo Add to Cart

Wamtec Vintage Model Archives - messy gunge slime

Producer: Wamtec & TZ Models **Distributor:** Wamtec **Year:** 2004 **Country of Origin:** USA
Length: 13 minutes **File Size:** 401 Megabytes **File Format:** H264-MP4
Screen Size: 1920 x 1080 **Keywords:** messy gunge slime xrated

---

Click for Pics

Catalog Number tws-410-1047 ***Price:*** *$7.00 USD*

L065 - Gunge Tank Models (2004) in HD - Nikki & Megan Add to Cart

Wamtec Vintage Model Archives - messy gunge slime

Producer: Wamtec & TZ Models **Distributor:** Wamtec **Year:** 2004 **Country of Origin:** USA
Length: 12 minutes **File Size:** 369 Megabytes **File Format:** H264-MP4
Screen Size: 1920 x 1080 **Keywords:** messy gunge slime

Click for Pics

Catalog Number tws-410-1046 ***Price:*** *$7.00 USD*

L064 - Gunge Tank Models (2004) in HD - Renna & Christina Add to Cart

Wamtec Vintage Model Archives - messy gunge slime

Producer: Wamtec & TZ Models **Distributor:** Wamtec **Year:** 2004 **Country of Origin:** USA
Length: 12 minutes **File Size:** 382 Megabytes **File Format:** H264-MP4
Screen Size: 1920 x 1080 **Keywords:** messy gunge slime

Click for Pics

Catalog Number tws-410-1045 ***Price:*** *$7.00 USD*

L054 - Gunge Tank Models (2004) in HD - Cameron & Taylor Add to Cart

Wamtec Vintage Model Archives - messy gunge slime

Producer: Wamtec & TZ Models **Distributor:** Wamtec **Year:** 2004 **Country of Origin:** USA
Length: 12 minutes **File Size:** 381 Megabytes **File Format:** H264-MP4
Screen Size: 1920 x 1080 **Keywords:** messy gunge slime foam

---

Click for Pics

Catalog Number tws-410-1044 ***Price:*** *$6.00 USD*

SSS10.1 - Vintage Underwater (1997) in HD - Shawna & Corrine Add to Cart

Wamtec Vintage Model Archives - underwater scuba

Producer: Wamtec & AE Prods **Distributor:** Wamtec **Year:** 1997 **Country of Origin:** USA
Length: 12 minutes **File Size:** 360 Megabytes **File Format:** H264-MP4
Screen Size: 1920 x 1080 **Keywords:** underwater scuba wetlook

---

Click for Pics

Catalog Number tws-410-1043 ***Price:*** *$6.00 USD*

SSS09.3 - Vintage Underwater (1993) in HD - Jo at the Springs Add to Cart

Wamtec Vintage Model Archives - underwater breatholding wetlook stockings

Producer: Wamtec & AE Prods **Distributor:** Wamtec **Year:** 1993 **Country of Origin:** USA
Length: 8 minutes **File Size:** 242 Megabytes **File Format:** H264-MP4
Screen Size: 1920 x 1080 **Keywords:** underwater breatholding wetlook stockings

---

Click for Pics

Catalog Number tws-410-1042 ***Price:*** *$6.00 USD*

SSS09.2 - Vintage Underwater (1995) in HD - Breatholding Contest Add to Cart

Wamtec Vintage Model Archives - underwater breatholding

Producer: Wamtec & AE Prods **Distributor:** Wamtec **Year:** 1995 **Country of Origin:** USA
Length: 6 minutes **File Size:** 177 Megabytes **File Format:** H264-MP4
Screen Size: 1920 x 1080 **Keywords:** underwater breatholding

---

Click for Pics

Catalog Number tws-410-1041 ***Price:*** *$7.00 USD*

SSS08.2 - Vintage Underwater (1993) in HD - Micki at the Springs Add to Cart

Wamtec Vintage Model Archives - underwater breatholding wetlook pantyhose

Producer: Wamtec & AE Prods **Distributor:** Wamtec **Year:** 1993 **Country of Origin:** USA
Length: 10 minutes **File Size:** 296 Megabytes **File Format:** H264-MP4
Screen Size: 1920 x 1080 **Keywords:** underwater breatholding wetlook pantyhose

---

Click for Pics

Catalog Number tws-410-1040 ***Price:*** *$5.00 USD*

52701_3.8 - Vintage Wetlook (1996) - Up to HD - Formal Shower Add to Cart

Wamtec Vintage Model Archives - wetlook

Producer: WAMNEWS & Wamtec **Distributor:** Wamtec **Year:** 1996 **Country of Origin:** USA
Length: 17 minutes **File Size:** 541 Megabytes **File Format:** H264-MP4
Screen Size: 1920 x 1080 **Keywords:** wetlook

Click for Pics

Catalog Number tws-410-1039 ***Price:*** *$2.00 USD*

52701_3.6 - Vintage Wetlook (1996) - Up to HD - Up the Creek Add to Cart

Wamtec Vintage Model Archives - wetlook

Producer: WAMNEWS & Wamtec **Distributor:** Wamtec **Year:** 1996 **Country of Origin:** USA
Length: 8 minutes **File Size:** 260 Megabytes **File Format:** H264-MP4
Screen Size: 1920 x 1080 **Keywords:** wetlook

Click for Pics

Catalog Number tws-410-1038 ***Price:*** *$4.00 USD*

52701_3.4 - Vintage Wetlook Shoot (1996) Up to HD - Shower Time Add to Cart

Wamtec Vintage Model Archives - wetlook jeans

Producer: WAMNEWS & Wamtec **Distributor:** Wamtec **Year:** 1996 **Country of Origin:** USA

Length: 8 minutes **File Size:** 238 Megabytes **File Format:** H264-MP4
Screen Size: 1920 x 1080 **Keywords:** wetlook jeans

Click for Pics

Catalog Number tws-410-1037 ***Price:*** *$5.00 USD*

52701_3.1 - Vintage Wetlook (1996) - Up to HD - Sprinkler Fun Add to Cart

Wamtec Vintage Model Archives - wetlook

Producer: WAMNEWS & Wamtec **Distributor:** Wamtec **Year:** 1996 **Country of Origin:** USA
Length: 9 minutes **File Size:** 273 Megabytes **File Format:** H264-MP4
Screen Size: 1920 x 1080 **Keywords:** wetlook

Click for Pics

Catalog Number tws-410-1036 ***Price:*** *$9.00 USD*

PV078 - Vintage Pies (2002) in HD - Christina &Tatiana & Nikki Add to Cart

Wamtec Vintage Model Archives - messy pies

Producer: LMP & Wamtec **Distributor:** Wamtec **Year:** 2002 **Country of Origin:** USA
Length: 30 minutes **File Size:** 947 Megabytes **File Format:** H264-MP4
Screen Size: 1920 x 1080 **Keywords:** messy pies

Click for Pics

Catalog Number tws-410-1035 ***Price:*** *$9.00 USD*

PV074 - Vintage Pie Shoot (2002) in HD - 4girls more fun Add to Cart

Wamtec Vintage Model Archives - messy pies

Producer: LMP & Wamtec **Distributor:** Wamtec **Year:** 2002 **Country of Origin:** USA
Length: 33 minutes **File Size:** 1038 Megabytes **File Format:** H264-MP4
Screen Size: 1920 x 1080 **Keywords:** messy pies

Click for Pics

Catalog Number tws-410-1034 ***Price:*** *$9.00 USD*

PV069 - Vintage Pie Shoot (2002) in HD - Monica+Nicole+Christina Add to Cart

Wamtec Vintage Model Archives - messy pies

Producer: LMP & Wamtec **Distributor:** Wamtec **Year:** 2002 **Country of Origin:** USA
Length: 32 minutes **File Size:** 993 Megabytes **File Format:** H264-MP4
Screen Size: 1920 x 1080 **Keywords:** messy pies

Click for Pics

Catalog Number tws-410-1033 ***Price:*** *$7.00 USD*

PV068 - Vintage Pie Shoot (2002) - Up to HD - Charlee & Monica Add to Cart

Wamtec Vintage Model Archives - messy pies

Producer: LMP & Wamtec **Distributor:** Wamtec **Year:** 2002 **Country of Origin:** USA
Length: 21 minutes **File Size:** 668 Megabytes **File Format:** H264-MP4
Screen Size: 1920 x 1080 **Keywords:** messy pies

Click for Pics

Catalog Number tws-410-1032 ***Price:*** *$6.00 USD*

DVUW18 UW Shoots 1996 - Upscaled to HD - Lisa V. Add to Cart

Wamtec Vintage Model Archives - underwater

Producer: Wamtec **Distributor:** Wamtec **Year:** 1996 **Country of Origin:** USA
Length: 11 minutes **File Size:** 428 Megabytes **File Format:** H264-MP4
Screen Size: 1920 x 1080 **Keywords:** underwater wetlook pantyose

---

Click for Pics

Catalog Number tws-410-1031 ***Price:*** *$1.00 USD*

The 3 Sisters (sample) - Upscaled to HD - Taylor Jane & Skye Add to Cart

Wamtec Vintage Model Archives - underwater wetlook pantyose

Producer: Wamtec **Distributor:** Wamtec **Year:** 2001 **Country of Origin:** USA
Length: 6 minutes **File Size:** 349 Megabytes **File Format:** H264-MP4
Screen Size: 1920 x 1080 **Keywords:** underwater wetlook pantyose leotards

---

Click for Pics

Catalog Number tws-410-1030 ***Price:*** *$7.00 USD*

DVUW09 UW Shoots 1996 - Upscaled to HD - Tracie Add to Cart

Wamtec Vintage Model Archives - underwater wetlook pantyose

Producer: Wamtec **Distributor:** Wamtec **Year:** 1996 **Country of Origin:** USA
Length: 13 minutes **File Size:** 491 Megabytes **File Format:** H264-MP4
Screen Size: 1920 x 1080 **Keywords:** underwater wetlook pantyose

---

Click for Pics

Catalog Number tws-410-1029 ***Price:*** *$6.00 USD*

DVUW06 UW Shoots 1996 - Upscaled to HD - Jo nude freediving Add to Cart

Wamtec Vintage Model Archives - underwater

Producer: Wamtec **Distributor:** Wamtec **Year:** 1996 **Country of Origin:** USA
Length: 9 minutes **File Size:** 402 Megabytes **File Format:** H264-MP4
Screen Size: 1920 x 1080 **Keywords:** underwater freediving

Click for Pics

Catalog Number tws-410-1028 ***Price:*** *$3.00 USD*

27828.2.3.1 - Wetscape Wetlook Models - Upscaled to HD - jeans Add to Cart

Wamtec Vintage Model Archives - wetlook wetscape

Producer: Wetscape-Wamtec **Distributor:** Wamtec **Year:** 1994 **Country of Origin:** Canada
Length: 7 minutes **File Size:** 225 Megabytes **File Format:** H264-MP4
Screen Size: 1920 x 1080 **Keywords:** wetlook wetscape jeans

---

Click for Pics

Catalog Number tws-410-1027 ***Price:*** *$7.00 USD*

27825.2.3.5 - Wetscape Wetlook Models - Up to HD - billowing Add to Cart

Wamtec Vintage Model Archives - wetlook wetscape

Producer: Wetscape-Wamtec **Distributor:** Wamtec **Year:** 1994 **Country of Origin:** Canada

Length: 26 minutes **File Size:** 833 Megabytes **File Format:** H264-MP4
Screen Size: 1920 x 1080 **Keywords:** wetlook wetscape billowing

---

Click for Pics

Catalog Number tws-410-1026 ***Price:*** *$5.00 USD*

27825.2.3.1 - Wetscape Wetlook Models - Upscaled to HD - jeans Add to Cart

Wamtec Vintage Model Archives - wetlook wetscape

Producer: Wetscape-Wamtec **Distributor:** Wamtec **Year:** 1994 **Country of Origin:** Canada
Length: 11 minutes **File Size:** 341 Megabytes **File Format:** H264-MP4
Screen Size: 1920 x 1080 **Keywords:** wetlook wetscape jeans

---

Click for Pics

Catalog Number tws-410-1025 ***Price:*** *$5.00 USD*

27824.2.3.1 - Wetscape Wetlook Models - Upscaled to HD - Leather Add to Cart

Wamtec Vintage Model Archives - wetlook wetscape

Producer: Wetscape-Wamtec **Distributor:** Wamtec **Year:** 1994 **Country of Origin:** Canada
Length: 9 minutes **File Size:** 277 Megabytes **File Format:** H264-MP4
Screen Size: 1920 x 1080 **Keywords:** wetlook wetscape leather

---

Click for Pics

Catalog Number tws-410-1024 ***Price:*** *$1.00 USD*

t150c9 - Trash the Shoes Series - Upscaled to HD Add to Cart

Wamtec Vintage Model Archives -abused shoes heels

Producer: Digital Pro & Wamtec **Distributor:** Wamtec **Year:** 2003 **Country of Origin:** USA
Length: 5 minutes **File Size:** 157 Megabytes **File Format:** H264-MP4
Screen Size: 1920 x 1080 **Keywords:** abused shoes heels

Click for Pics

Catalog Number tws-410-1023 ***Price:*** *$1.00 USD*

t150c2 - Trash the Shoes Series - Upscaled to HD Add to Cart

Wamtec Vintage Model Archives -abused shoes heels

Producer: Digital Pro & Wamtec **Distributor:** Wamtec **Year:** 2003 **Country of Origin:** USA
Length: 7 minutes **File Size:** 213 Megabytes **File Format:** H264-MP4
Screen Size: 1920 x 1080 **Keywords:** abused shoes heels fire pyro

---

Click for Pics

Catalog Number tws-410-1022 ***Price:*** *$1.00 USD*

t143c2 - Trash the Shoes Series - Upscaled to HD Add to Cart

Wamtec Vintage Model Archives - abused shoes heels

Producer: Digital Pro & Wamtec **Distributor:** Wamtec **Year:** 2003 **Country of Origin:** USA
Length: 6 minutes **File Size:** 188 Megabytes **File Format:** H264-MP4
Screen Size: 1920 x 1080 **Keywords:** abused shoes heels

Click for Pics

Catalog Number tws-410-1021 ***Price:*** *$1.00 USD*

t142c7 - Trash the Shoes Series - Upscaled to HD Add to Cart

Wamtec Vintage Model Archives -abused shoes heels

Producer: Digital Pro & Wamtec **Distributor:** Wamtec **Year:** 2003 **Country of Origin:** USA
Length: 4 minutes **File Size:** 140 Megabytes **File Format:** H264-MP4
Screen Size: 1920 x 1080 **Keywords:** abused shoes heels

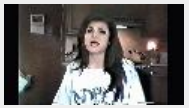

Click for Pics

Catalog Number tws-410-1020 ***Price:*** *$5.00 USD*

EXM027 - Vintage Pie Models Series - Upscaled to HD - Gigi Add to Cart

Wamtec Vintage Model Archives -messy pies xrated

Producer: LSP & Wamtec **Distributor:** Wamtec **Year:** 1999 **Country of Origin:** USA
Length: 10 minutes **File Size:** 310 Megabytes **File Format:** H264-MP4
Screen Size: 1920 x 1080 **Keywords:** messy pies xrated

Click for Pics

Catalog Number tws-410-1019 ***Price:*** *$1.00 USD*

EXM017 - Vintage Pie Models Series - Up to HD - Pie Felatio Add to Cart

Wamtec Vintage Model Archives -messy pies xrated

Producer: LSP & Wamtec **Distributor:** Wamtec **Year:** 1999 **Country of Origin:** USA
Length: 4 minutes **File Size:** 123 Megabytes **File Format:** H264-MP4
Screen Size: 1920 x 1080 **Keywords:** messy pies xrated

Click for Pics

Catalog Number tws-410-1018 ***Price:*** *$7.00 USD*

EXM008 - Vintage Pie Models Series - Upscaled to HD - Fratella Add to Cart

Wamtec Vintage Model Archives -messy pies xrated

Producer: LSP & Wamtec **Distributor:** Wamtec **Year:** 1999 **Country of Origin:** USA
Length: 21 minutes **File Size:** 649 Megabytes **File Format:** H264-MP4
Screen Size: 1920 x 1080 **Keywords:** messy pies xrated

Click for Pics

Catalog Number tws-410-1017 ***Price:*** *$5.00 USD*

EXM001 - Vintage Pie Models Series - Upscaled to HD - Karen Add to Cart

Wamtec Vintage Model Archives -messy pies xrated

Producer: LSP & Wamtec **Distributor:** Wamtec **Year:** 1999 **Country of Origin:** USA
Length: 21 minutes **File Size:** 644 Megabytes **File Format:** H264-MP4
Screen Size: 1920 x 1080 **Keywords:** messy pies xrated

Click for Pics

Catalog Number tws-410-1016 ***Price:*** *$1.00 USD*

BEN05.7 - Vintage EBP Underwate Shoot - Upscaled to HD Add to Cart

Wamtec Vintage Model Archives -underwater breatholding

Producer: EBP **Distributor:** Wamtec **Year:** 2001 **Country of Origin:** USA

Length: 10 minutes **File Size:** 326 Megabytes **File Format:** H264-MP4
Screen Size: 1920 x 1080 **Keywords:** ASMR preparation

Click for Pics

Catalog Number tws-410-1015 ***Price:*** *$5.00 USD*

BEN15.4 - Vintage EBP Underwate Shoot - Upscaled to HD Add to Cart

Wamtec Vintage Model Archives -underwater breatholding

Producer: EBP **Distributor:** Wamtec **Year:** 2001 **Country of Origin:** USA
Length: 18 minutes **File Size:** 561 Megabytes **File Format:** H264-MP4
Screen Size: 1920 x 1080 **Keywords:** underwater mermaid

Click for Pics

Catalog Number tws-410-1014 ***Price:*** *$4.00 USD*

BEN09.1 - Vintage EBP Underwate Shoot - Upscaled to HD Add to Cart

Wamtec Vintage Model Archives -underwater breatholding

Producer: EBP **Distributor:** Wamtec **Year:** 2001 **Country of Origin:** USA
Length: 18 minutes **File Size:** 569 Megabytes **File Format:** H264-MP4
Screen Size: 1920 x 1080 **Keywords:** underwater breatholding

---

Click for Pics

Catalog Number tws-410-1013 ***Price:*** *$4.00 USD*

BEN03.3 - Vintage EBP Underwate Shoot - Upscaled to HD Add to Cart

Wamtec Vintage Model Archives -underwater breatholding

Producer: EBP **Distributor:** Wamtec **Year:** 2001 **Country of Origin:** USA
Length: 26 minutes **File Size:** 807 Megabytes **File Format:** H264-MP4
Screen Size: 1920 x 1080 **Keywords:** underwater breatholding freediving

---

Click for Pics

Catalog Number tws-410-1012 ***Price:*** *$2.00 USD*

166745A - Vintage LMP Wetlook Shoot - Upscaled to HD - Pool Fun Add to Cart

Wamtec Vintage Model Archives -wetlook pantyhose

Producer: LMP **Distributor:** Wamtec **Year:** 2001 **Country of Origin:** UK
Length: 4 minutes **File Size:** 115 Megabytes **File Format:** H264-MP4
Screen Size: 1920 x 1080 **Keywords:** wetlook pantyhose

Click for Pics

Catalog Number tws-410-1011 ***Price:*** *$6.00 USD*

166752B - Vintage LMP Wetlook Shoot - Upscaled to HD - Beach Add to Cart

Wamtec Vintage Model Archives -wetlook pantyhose

Producer: LMP **Distributor:** Wamtec **Year:** 2001 **Country of Origin:** UK
Length: 13 minutes **File Size:** 377 Megabytes **File Format:** H264-MP4
Screen Size: 1920 x 1080 **Keywords:** wetlook pantyhose

Click for Pics

Catalog Number tws-410-1010 ***Price:*** *$6.00 USD*

166714B - Vintage LMP Wetlook Shoot - Upscaled to HD - relaxing Add to Cart

Wamtec Vintage Model Archives -wetlook pantyhose

Producer: LMP **Distributor:** Wamtec **Year:** 2001 **Country of Origin:** UK
Length: 13 minutes **File Size:** 421 Megabytes **File Format:** H264-MP4
Screen Size: 1920 x 1080 **Keywords:** wetlook pantyhose

Click for Pics

Catalog Number tws-410-1009 ***Price:*** *$3.00 USD*

166701A - Vintage LMP Wetlook Shoot - Upscaled to HD - Jules Add to Cart

Wamtec Vintage Model Archives -wetlook pantyhose

Producer: LMP **Distributor:** Wamtec **Year:** 2001 **Country of Origin:** UK
Length: 7 minutes **File Size:** 228 Megabytes **File Format:** H264-MP4
Screen Size: 1920 x 1080 **Keywords:** wetlook pantyhose

Click for Pics

Catalog Number tws-410-1008 ***Price:*** *$7.00 USD*

LOM05.1 - Classic LMP Mud Shoot - Upscaled to HD - Tanika Add to Cart

Wamtec Vintage Model Archives -messy mud pantyhose

Producer: LMP **Distributor:** Wamtec **Year:** 2004 **Country of Origin:** USA
Length: 15 minutes **File Size:** 474 Megabytes **File Format:** H264-MP4
Screen Size: 1920 x 1080 **Keywords:** messy mud pantyhose wetlook

---

Click for Pics

Catalog Number tws-410-1007 ***Price:*** *$7.00 USD*

LOM03.7 - Classic LMP Mud Shoot - Upscaled to HD - Stephanie Add to Cart

Wamtec Vintage Model Archives -messy mud pantyhose

Producer: LMP **Distributor:** Wamtec **Year:** 2004 **Country of Origin:** USA
Length: 13 minutes **File Size:** 418 Megabytes **File Format:** H264-MP4
Screen Size: 1920 x 1080 **Keywords:** messy mud pantyhose wetlook

---

Click for Pics

Catalog Number tws-410-1006 ***Price:*** *$7.00 USD*

LOM03.1 - Classic LMP Mud Shoot - Upscaled to HD - Nicky Add to Cart

Wamtec Vintage Model Archives -messy mud pantyhose

Producer: LMP **Distributor:** Wamtec **Year:** 2004 **Country of Origin:** USA
Length: 13 minutes **File Size:** 395 Megabytes **File Format:** H264-MP4
Screen Size: 1920 x 1080 **Keywords:** messy mud pantyhose wetlook

---

Click for Pics

Catalog Number tws-410-1005 ***Price:*** *$7.00 USD*

LOM02.4 - Classic LMP Mud Shoot - Upscaled to HD - Claire Add to Cart

Wamtec Vintage Model Archives -messy mud pantyhose

Producer: LMP **Distributor:** Wamtec **Year:** 2004 **Country of Origin:** USA

Length: 15 minutes **File Size:** 484 Megabytes **File Format:** H264-MP4
Screen Size: 1920 x 1080 **Keywords:** messy mud pantyhose wetlook

---

Click for Pics

Catalog Number tws-410-1004 ***Price:*** *$8.00 USD*

LC10.2 UW Catfights - Upscaled to HD - Heather & Katie & Wenona Add to Cart

Wamtec Vintage Model Archives - underwater scuba

Producer: Wamtec **Distributor:** Wamtec **Year:** 2004 **Country of Origin:** USA
Length: 29 minutes **File Size:** 894 Megabytes **File Format:** H264-MP4
Screen Size: 1920 x 1080 **Keywords:** underwater scuba

Click for Pics

Catalog Number tws-410-1003 ***Price:*** *$8.00 USD*

LC07.5 UW Catfights - Upscaled to HD - Ariel vs Brianna Add to Cart

Wamtec Vintage Model Archives - wetlook underwater

Producer: Wamtec **Distributor:** Wamtec **Year:** 2004 **Country of Origin:** USA
Length: 20 minutes **File Size:** 762 Megabytes **File Format:** H264-MP4
Screen Size: 1920 x 1080 **Keywords:** wetlook underwater pantyhose cheerleaders socks sneakers

---

Click for Pics

Catalog Number tws-410-1002 ***Price:*** *$8.00 USD*

LC05.5 UW Catfights - Upscaled to HD - Ivy vs Christina Add to Cart

Wamtec Vintage Model Archives - wetlook underwater

Producer: Wamtec **Distributor:** Wamtec **Year:** 2004 **Country of Origin:** USA
Length: 25 minutes **File Size:** 941 Megabytes **File Format:** H264-MP4
Screen Size: 1920 x 1080 **Keywords:** wetlook underwater pantyhose

---

Click for Pics

Catalog Number tws-410-1001 ***Price:*** *$8.00 USD*

LC03.4 UW Catfights - Upscaled to HD - Ivy & Tatiana & Taylor Add to Cart

Wamtec Vintage Model Archives - wetlook underwater

Producer: Wamtec **Distributor:** Wamtec **Year:** 2004 **Country of Origin:** USA
Length: 23 minutes **File Size:** 868 Megabytes **File Format:** H264-MP4
Screen Size: 1920 x 1080 **Keywords:** wetlook underwater stockings

---

Click for Pics

Catalog Number tws-410-1000 ***Price:*** *$7.00 USD*

Raw Footage: Cheerleaders Pool Party 1996 in HD - Cam 4 U/W Add to Cart

Wamtec Vintage Model Archives - wetlook pantyhose underwater cheerleaders socks sneakers

Producer: Wamtec **Distributor:** Wamtec **Year:** 1996 **Country of Origin:** USA
Length: 23 minutes **File Size:** 727 Megabytes **File Format:** H264-MP4
Screen Size: 1920 x 1080 **Keywords:** wetlook underwater pantyhose cheerleaders socks sneakers

---

Click for Pics

Catalog Number tws-410-0999 ***Price:*** *$8.00 USD*

Raw Footage: Cheerleaders Pool Party 1996 - Up to HD - Camera 3 Add to Cart

Wamtec Vintage Model Archives - wetlook pantyhose cheerleaders socks sneakers

Producer: Wamtec **Distributor:** Wamtec **Year:** 1996 **Country of Origin:** USA
Length: 43 minutes **File Size:** 1350 Megabytes **File Format:** H264-MP4
Screen Size: 1920 x 1080 **Keywords:** wetlook pantyhose cheerleaders socks sneakers

---

Click for Pics

Catalog Number tws-410-0998 ***Price:*** *$8.00 USD*

Raw Footage: Cheerleaders Pool Party 1996 - Up to HD - Camera 2 Add to Cart

Wamtec Vintage Model Archives - wetlook pantyhose cheerleaders socks sneakers

Producer: Wamtec **Distributor:** Wamtec **Year:** 1996 **Country of Origin:** USA
Length: 26 minutes **File Size:** 806 Megabytes **File Format:** H264-MP4
Screen Size: 1920 x 1080 **Keywords:** wetlook pantyhose cheerleaders socks sneakers

---

Click for Pics

Catalog Number tws-410-0997 ***Price:*** *$8.00 USD*

Raw Footage: Cheerleaders Pool Party 1996 - Up to HD - Camera 1 Add to Cart

Wamtec Vintage Model Archives - wetlook pantyhose cheerleaders socks sneakers

Producer: Wamtec **Distributor:** Wamtec **Year:** 1996 **Country of Origin:** USA
Length: 36 minutes **File Size:** 1119 Megabytes **File Format:** H264-MP4
Screen Size: 1920 x 1080 **Keywords:** wetlook pantyhose cheerleaders socks sneakers

---

Click for Pics

Catalog Number tws-410-0996 ***Price:*** *$7.00 USD*

FM015 - SF Series 2005 - Upscaled to HD - Nikki gets milked Add to Cart

Wamtec Vintage Model Archives - messy gunge slime

Producer: Wamtec & TZ Models **Distributor:** Wamtec **Year:** 2005 **Country of Origin:** USA
Length: 16 minutes **File Size:** 485 Megabytes **File Format:** H264-MP4
Screen Size: 1920 x 1080 **Keywords:** messy gunge slime

Click for Pics

Catalog Number tws-410-0995 ***Price:*** *$7.00 USD*

FM010 - SF Series 2005 - Up to HD - Gloria in foam & chocolate Add to Cart

Wamtec Vintage Model Archives - messy foam chocolate gunge

Producer: Wamtec & TZ Models **Distributor:** Wamtec **Year:** 2005 **Country of Origin:** USA
Length: 12 minutes **File Size:** 371 Megabytes **File Format:** H264-MP4
Screen Size: 1920 x 1080 **Keywords:** messy foam chocolate gunge

---

Click for Pics

Catalog Number tws-410-0994 ***Price:*** *$7.00 USD*

FM006 - SF Series 2005 - Upscaled to HD - Lissa & Megan Add to Cart

Wamtec Vintage Model Archives - messy gunge slime

Producer: Wamtec & TZ Models **Distributor:** Wamtec **Year:** 2005 **Country of Origin:** USA

Length: 11 minutes **File Size:** 353 Megabytes **File Format:** H264-MP4
Screen Size: 1920 x 1080 **Keywords:** messy gunge slime

Click for Pics

Catalog Number tws-410-0993 ***Price:*** *$7.00 USD*

FN004 - SF Series 2005 - Upscaled to HD - Amy Add to Cart

Wamtec Vintage Model Archives - messy gunge slime

Producer: Wamtec & TZ Models **Distributor:** Wamtec **Year:** 2005 **Country of Origin:** USA
Length: 13 minutes **File Size:** 421 Megabytes **File Format:** H264-MP4
Screen Size: 1920 x 1080 **Keywords:** messy gunge slime

Click for Pics

Catalog Number tws-410-0992 ***Price:*** *$7.00 USD*

FU013 - SF Series 2005 - Upscaled to HD - Megan & Gloria Add to Cart

Wamtec Vintage Model Archives - wetlook pantyhose underwater socks sneakers

Producer: Wamtec & TZ Models **Distributor:** Wamtec **Year:** 2005 **Country of Origin:** USA
Length: 15 minutes **File Size:** 468 Megabytes **File Format:** H264-MP4
Screen Size: 1920 x 1080 **Keywords:** wetlook pantyhose underwater socks sneakers

---

Click for Pics

Catalog Number tws-410-0991 ***Price:*** *$7.00 USD*

FU008 - SF Series 2005 - Upscaled to HD - Megan & Nikki & Lissa Add to Cart

Wamtec Vintage Model Archives - underwater breatholding handstands

Producer: Wamtec & TZ Models **Distributor:** Wamtec **Year:** 2005 **Country of Origin:** USA
Length: 25 minutes **File Size:** 785 Megabytes **File Format:** H264-MP4
Screen Size: 1920 x 1080 **Keywords:** underwater breatholding handstands

---

Click for Pics

Catalog Number tws-410-0990 ***Price:*** *$5.00 USD*

FU003 - SF Series 2005 - Upscaled to HD - Diveskin Nikki Add to Cart

Wamtec Vintage Model Archives - underwater

Producer: Wamtec & TZ Models **Distributor:** Wamtec **Year:** 2005 **Country of Origin:** USA
Length: 10 minutes **File Size:** 322 Megabytes **File Format:** H264-MP4
Screen Size: 1920 x 1080 **Keywords:** underwater

© 2005 - 2026 Vidown and Wamtec upscaled to HD

This site hosted at The Mothership

This site can be **streamed**

All orders over $20 get A FREE CHOICE video from Megastore.Wamtec.com - Choose your Mega file & send your Vidown receipt to me at Wamtec@Comcast.net

Friends

CLICK HERE

... to email me for info about Bulk Orders. We have 30K videos in our archives so if you want many videos you can get a 50% discount if you order 10 or more items, but email me first for information.,

FYI our old Vidown stores contain original videos we made between 1986 and 2008. We are now re-mastering our vintage videos and upscaling them to HD quality, and have started to post new HD versions of our classic scenes. See the new HD versions at our HD Vidown store at EWAM.VIDOWN.COM

Order from our EWAM store and earn a 50% rebate credit from our website at Megastore.Wamtec.com -- Just place your order here and then forward your Vidown receipt to me at wamtec@comcast.net and you can choose free Megastore videos via filenames for up to 50% of the value of your Vidown receipt. Just email me to claim your free Megastore videos and I will send you a download link.

Welcome to the Wamtec upscaled to HD Download store

Your order number will remain valid for 6-7 days. You may download your purchase as often as you wish within that timeframe. Please do not share your number with others. All downloads are logged and checked for unauthorized access.

The minimum total order from this catalog is **$10**

Click any keyword to display a subset of the full catalog

Displaying **100** of **2383** items

Page 1 2 3 4 5 6 7 8 9 10 11 12 13 14 **15** 16 17 18 19 20 21 22 23 24

Click for Pics

Catalog Number tws-410-0989 ***Price:*** *$5.00 USD*

FW017 - SF Series 2005 - Upscaled to HD - Gloria Add to Cart

Wamtec Vintage Model Archives - wetlook pantyhose

Producer: Wamtec & TZ Models **Distributor:** Wamtec **Year:** 2005 **Country of Origin:** USA
Length: 7 minutes **File Size:** 225 Megabytes **File Format:** H264-MP4
Screen Size: 1920 x 1080 **Keywords:** wetlook pantyhose

Click for Pics

Catalog Number tws-410-0988 ***Price:*** *$7.00 USD*

FW011 - SF Series 2005 - Upscaled to HD - Heather Silk cosplay Add to Cart

Wamtec Vintage Model Archives - wetlook pantyhose cosplay

Producer: Wamtec & TZ Models **Distributor:** Wamtec **Year:** 2005 **Country of Origin:** USA
Length: 12 minutes **File Size:** 370 Megabytes **File Format:** H264-MP4

Search Catalog by Keyword

Search

Enter your paid order number at

Vidown.com

to access your videos

Display

100 Go

Items per page

Refund Policy

Shopping Cart

Total=**$0.00**

Your total after discounts must be at least **$10** to check out

This site can be **streamed**

Listings sorted by

Screen Size: 1920 x 1080 **Keywords:** wetlook pantyhose cosplay

---

Click for Pics

Catalog Number tws-410-0987 ***Price:*** *$4.00 USD*

FW005 - SF Series 2005 - Upscaled to HD - Mandy Add to Cart

Wamtec Vintage Model Archives - wetlook pantyhose

Producer: Wamtec & TZ Models **Distributor:** Wamtec **Year:** 2005 **Country of Origin:** USA
Length: 13 minutes **File Size:** 397 Megabytes **File Format:** H264-MP4
Screen Size: 1920 x 1080 **Keywords:** wetlook pantyhose leggings

---

Click for Pics

Catalog Number tws-410-0986 ***Price:*** *$7.00 USD*

FU017 - SF Series 2005 - Upscaled to HD - Keanni Lei pt 2 Add to Cart

Wamtec Vintage Model Archives - wetlook pantyhose underwater leotard

Producer: Wamtec & TZ Models **Distributor:** Wamtec **Year:** 2005 **Country of Origin:** USA
Length: 14 minutes **File Size:** 446 Megabytes **File Format:** H264-MP4
Screen Size: 1920 x 1080 **Keywords:** wetlook pantyhose underwater leotard

---

Click for Pics

Catalog Number tws-410-0985 ***Price:*** *$6.00 USD*

FW023 - SF Series 2005 - Upscaled to HD - Keanni Lei pt 1 Add to Cart

Wamtec Vintage Model Archives - wetlook pantyhose leotard

Producer: Wamtec & TZ Models **Distributor:** Wamtec **Year:** 2005 **Country of Origin:** USA
Length: 8 minutes **File Size:** 238 Megabytes **File Format:** H264-MP4
Screen Size: 1920 x 1080 **Keywords:** wetlook pantyhose leotard

---

Click for Pics

Catalog Number tws-410-0984 ***Price:*** *$7.00 USD*

DVM18.2 - Pied Girls Series 1995 - Upscaled to HD - Coco & Redd Add to Cart

Wamtec Vintage Model Archives - messy pies

Producer: LSP & Wamtec **Distributor:** Wamtec **Year:** 1995 **Country of Origin:** USA
Length: 13 minutes **File Size:** 396 Megabytes **File Format:** H264-MP4
Screen Size: 1920 x 1080 **Keywords:** messy pies

Click for Pics

Catalog Number tws-410-0983 ***Price:*** *$6.00 USD*

DVM17.2 - Pied Girls Series 1995 - Upscaled to HD - Danielle Add to Cart

Wamtec Vintage Model Archives - messy pies

Producer: LSP & Wamtec **Distributor:** Wamtec **Year:** 1995 **Country of Origin:** USA
Length: 12 minutes **File Size:** 379 Megabytes **File Format:** H264-MP4
Screen Size: 1920 x 1080 **Keywords:** messy pies

Catalog Number tws-410-0982 ***Price:*** *$6.00 USD*

DVM16.2 - Pied Girls Series 1995 - Upscaled to HD - Lani Add to Cart

CATALOG NUMBER in DESCENDING order

For STREAMING options visit

Vidown TV

Wamtec Vintage Model Archives - messy pies

Click for Pics

Producer: LSP & Wamtec **Distributor:** Wamtec **Year:** 1995 **Country of Origin:** USA
Length: 11 minutes **File Size:** 347 Megabytes **File Format:** H264-MP4
Screen Size: 1920 x 1080 **Keywords:** messy pies

Catalog Number tws-410-0981 ***Price:*** *$7.00 USD*

DVM16.2 - Pied Girls Series 1995 - Up to HD - Janine & Angelle Add to Cart

Wamtec Vintage Model Archives - messy pies

Click for Pics

Producer: LSP & Wamtec **Distributor:** Wamtec **Year:** 1995 **Country of Origin:** USA
Length: 15 minutes **File Size:** 461 Megabytes **File Format:** H264-MP4
Screen Size: 1920 x 1080 **Keywords:** messy pies

Catalog Number tws-410-0980 ***Price:*** *$5.00 USD*

DVUW21 - Underwater 1996 - Up to HD - Jo & Sammi freedivin Add to Cart

Wamtec Vintage Model Archives - underwater breatholding

Click for Pics

Producer: Wamtec **Distributor:** Wamtec **Year:** 1996 **Country of Origin:** USA
Length: 11 minutes **File Size:** 437 Megabytes **File Format:** H264-MP4
Screen Size: 1920 x 1080 **Keywords:** underwater breatholding

---

Catalog Number tws-410-0979 ***Price:*** *$1.00 USD*

DVUW17 - Vintage Underwater Series 1984 - Upscaled to HD Add to Cart

Wamtec Vintage Model Archives - underwater breatholding

Click for Pics

Producer: Wamtec **Distributor:** Wamtec **Year:** 1984 **Country of Origin:** USA
Length: 7 minutes **File Size:** 272 Megabytes **File Format:** H264-MP4
Screen Size: 1920 x 1080 **Keywords:** underwater breatholding

---

Catalog Number tws-410-0978 ***Price:*** *$6.00 USD*

DVUW15 - Underwater Series 2002 - Upscaled to HD - Liz Add to Cart

Wamtec Vintage Model Archives - underwater breatholding

Click for Pics

Producer: Wamtec **Distributor:** Wamtec **Year:** 2002 **Country of Origin:** USA
Length: 10 minutes **File Size:** 588 Megabytes **File Format:** H264-MP4
Screen Size: 1920 x 1080 **Keywords:** underwater breatholding

---

Catalog Number tws-410-0977 ***Price:*** *$6.00 USD*

DVUW08 - Underwater Series 1992 - Upscaled to HD - Sexy Jo Bache Add to Cart

Wamtec Vintage Model Archives - underwater breatholding

Click for Pics

Producer: Wamtec **Distributor:** Wamtec **Year:** 1992 **Country of Origin:** USA
Length: 13 minutes **File Size:** 502 Megabytes **File Format:** H264-MP4
Screen Size: 1920 x 1080 **Keywords:** underwater breatholding stockings wetlook

---

Click for Pics

Catalog Number tws-410-0976 ***Price:*** *$2.00 USD*

JT13.2 - Canadian Dunk Tank series (2001) Upscaled to HD - Add to Cart

Wamtec Vintage Model Archives - wetlook dunktank

Producer: Wamtec & TZ Models **Distributor:** Wamtec **Year:** 2001 **Country of Origin:** Canada
Length: 4 minutes **File Size:** 129 Megabytes **File Format:** H264-MP4
Screen Size: 1920 x 1080 **Keywords:** wetlook dunktank

Click for Pics

Catalog Number tws-410-0975 ***Price:*** *$4.00 USD*

JT06.2 - Canadian Dunk Tank series (2001) Upscaled to HD Add to Cart

Wamtec Vintage Model Archives - wetlook dunktank

Producer: Wamtec & TZ Models **Distributor:** Wamtec **Year:** 2001 **Country of Origin:** Canada
Length: 7 minutes **File Size:** 223 Megabytes **File Format:** H264-MP4
Screen Size: 1920 x 1080 **Keywords:** wetlook dunktank

Click for Pics

Catalog Number tws-410-0974 ***Price:*** *$5.00 USD*

JT05.2 - Canadian Dunk Tank series (2001) Upscaled to HD Add to Cart

Wamtec Vintage Model Archives - wetlook dunktank

Producer: Wamtec & TZ Models **Distributor:** Wamtec **Year:** 2001 **Country of Origin:** Canada
Length: 8 minutes **File Size:** 258 Megabytes **File Format:** H264-MP4
Screen Size: 1920 x 1080 **Keywords:** wetlook dunktank jeans

---

Click for Pics

Catalog Number tws-410-0973 ***Price:*** *$4.00 USD*

JT02.2 - Canadian Dunk Tank series (2001) Upscaled to HD Add to Cart

Wamtec Vintage Model Archives - wetlook dunktank

Producer: Wamtec & TZ Models **Distributor:** Wamtec **Year:** 2001 **Country of Origin:** Canada
Length: 9 minutes **File Size:** 287 Megabytes **File Format:** H264-MP4
Screen Size: 1920 x 1080 **Keywords:** wetlook dunktank

Click for Pics

Catalog Number tws-410-0972 ***Price:*** *$7.00 USD*

L107 -Gunge Tank Girlies (2005) Upscaled to HD - Brianna Add to Cart

Wamtec Vintage Model Archives -messy gunge slime

Producer: Wamtec & TZ Models **Distributor:** Wamtec **Year:** 2005 **Country of Origin:** USA
Length: 12 minutes **File Size:** 396 Megabytes **File Format:** H264-MP4
Screen Size: 1920 x 1080 **Keywords:** messy gunge slime

Click for Pics

Catalog Number tws-410-0971 ***Price:*** *$7.00 USD*

L104 -Gunge Tank Girlies (2005) Upscaled to HD - Julie Add to Cart

Wamtec Vintage Model Archives -messy gunge slime

Producer: Wamtec & TZ Models **Distributor:** Wamtec **Year:** 2005 **Country of Origin:** USA

Length: 14 minutes **File Size:** 454 Megabytes **File Format:** H264-MP4
Screen Size: 1920 x 1080 **Keywords:** messy gunge slime

Click for Pics

Catalog Number tws-410-0970 ***Price:*** *$7.00 USD*

L093 -Gunge Tank Girlies (2005) Up to HD - Heather & Gloria Add to Cart

Wamtec Vintage Model Archives -messy gunge slime

Producer: Wamtec & TZ Models **Distributor:** Wamtec **Year:** 2005 **Country of Origin:** USA
Length: 15 minutes **File Size:** 486 Megabytes **File Format:** H264-MP4
Screen Size: 1920 x 1080 **Keywords:** messy gunge slime

Click for Pics

Catalog Number tws-410-0969 ***Price:*** *$7.00 USD*

L089 -Gunge Tank Girlies (2005) Upscaled to HD - Ryan & Ellie Add to Cart

Wamtec Vintage Model Archives -messy gunge slime

Producer: Wamtec & TZ Models **Distributor:** Wamtec **Year:** 2005 **Country of Origin:** USA
Length: 11 minutes **File Size:** 353 Megabytes **File Format:** H264-MP4
Screen Size: 1920 x 1080 **Keywords:** messy gunge slime

Click for Pics

Catalog Number tws-410-0968 ***Price:*** *$1.00 USD*

Vintage Leo-Wamtec Wetlook (1991) Up to HD - Jo Bache Add to Cart

Wamtec Vintage Model Archives - wetlook stockings

Producer: Leo-Wamtec Productions **Distributor:** Wamtec **Year:** 1991 **Country of Origin:** USA
Length: 4 minutes **File Size:** 133 Megabytes **File Format:** H264-MP4
Screen Size: 1920 x 1080 **Keywords:** wetlook stockings

Click for Pics

Catalog Number tws-410-0967 ***Price:*** *$1.00 USD*

W1992 Vintage Leo-Wamtec Wetlook (1991) Up to HD - Vida Add to Cart

Wamtec Vintage Model Archives - wetlook stockings

Producer: Leo-Wamtec Productions **Distributor:** Wamtec **Year:** 1991 **Country of Origin:** USA
Length: 3 minutes **File File Size:** 106 Megabytes **File Format:** H264-MP4
Screen Size: 1920 x 1080 **Keywords:** wetlook stockings

Click for Pics

Catalog Number tws-410-0966 ***Price:*** *$1.00 USD*

W1992A - Vintage Leo-Wamtec Wetlook (1991) Up to HD - Mirrel Add to Cart

Wamtec Vintage Model Archives - wetlook stockings

Producer: Leo-Wamtec Productions **Distributor:** Wamtec **Year:** 1991 **Country of Origin:** USA
Length: 5 minutes **File Size:** 153 Megabytes **File Format:** H264-MP4
Screen Size: 1920 x 1080 **Keywords:** wetlook stockings

Click for Pics

Catalog Number tws-410-0965 ***Price:*** *$1.00 USD*

VW3 - Vintage Wetlook (1993) Up to HD Add to Cart

Wamtec Vintage Model Archies - wetlook stockings

Producer: MT-Wamtec Productions **Distributor:** Wamtec **Year:** 1993 **Country of Origin:** USA
Length: 4 minutes **File Size:** 117 Megabytes **File Format:** H264-MP4
Screen Size: 1920 x 1080 **Keywords:** wetlook stockings

Click for Pics

Catalog Number tws-410-0964 ***Price:*** *$6.00 USD*

29506B Fathom UW and Scuba series (1995) Upscaled to HD Add to Cart

Wamtec Vintage Model Archies - underwater scuba mermaids

Producer: Fathom Films/Wamtec **Distributor:** Wamtec **Year:** 1995 **Country of Origin:** USA
Length: 20 minutes **File Size:** 751 Megabytes **File Format:** H264-MP4
Screen Size: 1920 x 1080 **Keywords:** underwater scuba mermaids

---

Click for Pics

Catalog Number tws-410-0963 ***Price:*** *$6.00 USD*

29504B Fathom UW and Scuba series (1995) Upscaled to HD Add to Cart

Wamtec Vintage Model Archies - underwater scuba mermaids

Producer: Fathom Films/Wamtec **Distributor:** Wamtec **Year:** 1995 **Country of Origin:** USA
Length: 21 minutes **File Size:** 817 Megabytes **File Format:** H264-MP4
Screen Size: 1920 x 1080 **Keywords:** underwater scuba mermaids

---

Click for Pics

Catalog Number tws-410-0962 ***Price:*** *$6.00 USD*

29503B Fathom UW and Scuba series (1995) Upscaled to HD Add to Cart

Wamtec Vintage Model Archies - underwater scuba mermaids

Producer: Fathom Films/Wamtec **Distributor:** Wamtec **Year:** 1995 **Country of Origin:** USA
Length: 21 minutes **File Size:** 821 Megabytes **File Format:** H264-MP4
Screen Size: 1920 x 1080 **Keywords:** underwater scuba mermaids

---

Click for Pics

Catalog Number tws-410-0961 ***Price:*** *$6.00 USD*

29502A Fathom UW and Scuba series (1995) Upscaled to HD Add to Cart

Wamtec Vintage Model Archies - underwater scuba mermaids

Producer: Fathom Films/Wamtec **Distributor:** Wamtec **Year:** 1995 **Country of Origin:** USA
Length: 18 minutes **File Size:** 676 Megabytes **File Format:** H264-MP4
Screen Size: 1920 x 1080 **Keywords:** underwater scuba mermaids

---

Click for Pics

Catalog Number tws-410-0960 ***Price:*** *$9.00 USD*

Girl From Atlantis (1994) in HD - Chap 4 - UW+Mud+Behind Scenes Add to Cart

Wamtec Vintage Model Archies - wetlook messy underwater pantyhose pies mud

Producer: Wamtec Mark II Productions **Distributor:** Wamtec **Year:** 1994 **Country of Origin:** USA

Length: 43 minutes **File Size:** 1355 Megabytes **File Format:** H264-MP4
Screen Size: 1920 x 1080 **Keywords:** wetlook messy underwater pantyhose pies mud

---

Click for Pics

Catalog Number tws-410-0959 ***Price:*** *$8.00 USD*

The Girl From Atlantis (1994) in HD - Chapter 3 UW-Pies-Gunge Add to Cart

Wamtec Vintage Model Archives - wetlook messy underwater pantyhose pies mud gunge

Producer: Wamtec Mark II Productions **Distributor:** Wamtec **Year:** 1994 **Country of Origin:** USA
Length: 23 minutes **File Size:** 730 Megabytes **File Format:** H264-MP4
Screen Size: 1920 x 1080 **Keywords:** wetlook messy underwater pantyhose pies mud gunge

---

Click for Pics

Catalog Number tws-410-0958 ***Price:*** *$8.00 USD*

The Girl From Atlantis (1994) Up to HD - Chapter 2 = Wetlook Add to Cart

Wamtec Vintage Model Archives - wetlook messy underwater pantyhose pies mud

Producer: Wamtec Mark II Productions **Distributor:** Wamtec **Year:** 1994 **Country of Origin:** USA
Length: 26 minutes **File Size:** 814 Megabytes **File Format:** H264-MP4
Screen Size: 1920 x 1080 **Keywords:** wetlook messy underwater pantyhose pies mud

---

Click for Pics

Catalog Number tws-410-0957 ***Price:*** *$8.00 USD*

The Girl From Atlantis (1994) Up to HD - Chapter 1 UW + Wetlook Add to Cart

Wamtec Vintage Model Archives - wetlook messy underwater pantyhose pies mud

Producer: Wamtec Mark II Productions **Distributor:** Wamtec **Year:** 1994 **Country of Origin:** USA
Length: 24 minutes **File Size:** 763 Megabytes **File Format:** H264-MP4
Screen Size: 1920 x 1080 **Keywords:** wetlook messy underwater pantyhose pies mud

---

Click for Pics

Catalog Number tws-410-0956 ***Price:*** *$7.00 USD*

Raw Footage wam - Sammi+Sarah+Mel (1995) in HD - Camera 2b Add to Cart

Wamtec Vintage Model Archives - messy custard gunge syrup pantyhose

Producer: EBP-Wamtec **Distributor:** Wamtec **Year:** 1995 **Country of Origin:** USA
Length: 27 minutes **File Size:** 852 Megabytes **File Format:** H264-MP4
Screen Size: 1920 x 1080 **Keywords:** messy custard gunge syrup pantyhose

---

Click for Pics

Catalog Number tws-410-0955 ***Price:*** *$8.00 USD*

Raw Footage wam - Sammi and Sarah (1995) in HD - Camera 2a Add to Cart

Wamtec Vintage Model Archives - messy custard gunge syrup pantyhose

Producer: EBP-Wamtec **Distributor:** Wamtec **Year:** 1995 **Country of Origin:** USA
Length: 41 minutes **File Size:** 1277 Megabytes **File Format:** H264-MP4
Screen Size: 1920 x 1080 **Keywords:** messy custard gunge syrup pantyhose

---

Click for Pics

Catalog Number tws-410-0954 ***Price:*** *$7.00 USD*

Raw Footage wam - Sammi-Sarah-Mel (1995) in HD - Camera 1b Add to Cart

Wamtec Vintage Model Archives - messy custard gunge syrup pantyhose

Producer: EBP-Wamtec **Distributor:** Wamtec **Year:** 1995 **Country of Origin:** USA
Length: 32 minutes **File Size:** 989 Megabytes **File Format:** H264-MP4
Screen Size: 1920 x 1080 **Keywords:** messy custard gunge syrup pantyhose

---

Click for Pics

Catalog Number tws-410-0953 ***Price:*** *$8.00 USD*

Raw Footage wam - Sammi and Sarah (1995) in HD - Camera 1a Add to Cart

Wamtec Vintage Model Archives - messy custard gunge syrup pantyhose

Producer: EBP-Wamtec **Distributor:** Wamtec **Year:** 1995 **Country of Origin:** USA
Length: 41 minutes **File Size:** 1281 Megabytes **File Format:** H264-MP4
Screen Size: 1920 x 1080 **Keywords:** messy custard gunge syrup pantyhose

---

Click for Pics

Catalog Number tws-410-0952 ***Price:*** *$3.00 USD*

BEN10.4 - EBP Vintage UW Models (1999) Upscaled to HD Add to Cart

Wamtec Vintage Model Archives - underwater freediving

Producer: EBP-Wamtec **Distributor:** Wamtec **Year:** 1999 **Country of Origin:** USA
Length: 12 minutes **File Size:** 395 Megabytes **File Format:** H264-MP4
Screen Size: 1920 x 1080 **Keywords:** underwater freediving

Click for Pics

Catalog Number tws-410-0951 ***Price:*** *$3.00 USD*

BEN08.4 - EBP Vintage UW Models (1999) Upscaled to HD Add to Cart

Wamtec Vintage Model Archives - underwater breatholding

Producer: EBP-Wamtec **Distributor:** Wamtec **Year:** 1999 **Country of Origin:** USA
Length: 5 minutes **File Size:** 167 Megabytes **File Format:** H264-MP4
Screen Size: 1920 x 1080 **Keywords:** underwater breatholding

---

Click for Pics

Catalog Number tws-410-0950 ***Price:*** *$6.00 USD*

BEN06.3 - EBP Vintage UW Models (1999) Upscaled to HD Add to Cart

Wamtec Vintage Model Archives - underwater scuba

Producer: EBP-Wamtec **Distributor:** Wamtec **Year:** 1999 **Country of Origin:** USA
Length: 14 minutes **File Size:** 432 Megabytes **File Format:** H264-MP4
Screen Size: 1920 x 1080 **Keywords:** underwater scuba

Click for Pics

Catalog Number tws-410-0949 ***Price:*** *$2.00 USD*

BEN04.1 - EBP Vintage UW Models (1999) Upscaled to HD Add to Cart

Wamtec Vintage Model Archives - breatholding

Producer: EBP-Wamtec **Distributor:** Wamtec **Year:** 1999 **Country of Origin:** USA

Length: 9 minutes **File Size:** 290 Megabytes **File Format:** H264-MP4
Screen Size: 1920 x 1080 **Keywords:** breatholding

Click for Pics

Catalog Number tws-410-0948 ***Price:*** *$7.00 USD*

LM32.3 - LMP Classic Wetlook (2006) Upscaled to HD - Pool Shoot Add to Cart

Wamtec Vintage Model Archives - wetlook pantyhose

Producer: LMP **Distributor:** Wamtec **Year:** 2006 **Country of Origin:** UK
Length: 15 minutes **File Size:** 460 Megabytes **File Format:** H264-MP4
Screen Size: 1920 x 1080 **Keywords:** wetlook pantyhose

Click for Pics

Catalog Number tws-410-0947 ***Price:*** *$7.00 USD*

LM29.3 - LMP Classic Wetlook (2006) Upscaled to HD - Pool Shoot Add to Cart

Wamtec Vintage Model Archives - wetlook

Producer: LMP **Distributor:** Wamtec **Year:** 2006 **Country of Origin:** UK
Length: 21 minutes **File Size:** 665 Megabytes **File Format:** H264-MP4
Screen Size: 1920 x 1080 **Keywords:** wetlook

Click for Pics

Catalog Number tws-410-0946 ***Price:*** *$7.00 USD*

LM26.3 - LMP Classic Wetlook (2006) Up to HD - Lisa Add to Cart

Wamtec Vintage Model Archives - wetlook pantyhose

Producer: LMP **Distributor:** Wamtec **Year:** 2006 **Country of Origin:** UK
Length: 13 minutes **File Size:** 411 Megabytes **File Format:** H264-MP4
Screen Size: 1920 x 1080 **Keywords:** wetlook pantyhose

Click for Pics

Catalog Number tws-410-0945 ***Price:*** *$7.00 USD*

LM16.5 - LMP Classic Wetlook (2006) Upscaled to HD - 2 in Jeans Add to Cart

Wamtec Vintage Model Archives - wetlook jean

Producer: LMP **Distributor:** Wamtec **Year:** 2006 **Country of Origin:** UK
Length: 24 minutes **File Size:** 747 Megabytes **File Format:** H264-MP4
Screen Size: 1920 x 1080 **Keywords:** wetlook jeans

Click for Pics

Catalog Number tws-410-0944 ***Price:*** *$7.00 USD*

FM023 - SF WAM series (2003) Upscaled to HD - Lynn Love Add to Cart

Wamtec Vintage Model Archives - messy gunge slime

Producer: Wamtec & TZ Models **Distributor:** Wamtec **Year:** 2003 **Country of Origin:** USA
Length: 17 minutes **File Size:** 520 Megabytes **File Format:** H264-MP4
Screen Size: 1920 x 1080 **Keywords:** messy gunge slime

Click for Pics

Catalog Number tws-410-0943 ***Price:*** *$7.00 USD*

FM012 - SF WAM series (2003) Upscaled to HD - Mandy & Nikki Add to Cart

Wamtec Vintage Model Archives - messy gunge slime

Producer: Wamtec & TZ Models **Distributor:** Wamtec **Year:** 2003 **Country of Origin:** USA
Length: 13 minutes **File Size:** 402 Megabytes **File Format:** H264-MP4
Screen Size: 1920 x 1080 **Keywords:** messy gunge slime

Click for Pics

Catalog Number tws-410-0942 ***Price:*** *$8.00 USD*

FM007 - SF WAM series (2003) Up to HD - Lissa-Nikki-Heather Add to Cart

Wamtec Vintage Model Archives - messy gunge slime

Producer: Wamtec & TZ Models **Distributor:** Wamtec **Year:** 2003 **Country of Origin:** USA
Length: 18 minutes **File Size:** 569 Megabytes **File Format:** H264-MP4
Screen Size: 1920 x 1080 **Keywords:** messy gunge slime custard

---

Click for Pics

Catalog Number tws-410-0941 ***Price:*** *$7.00 USD*

FM001 - SF WAM series (2003) Upscaled to HD - Amy & Heather Add to Cart

Wamtec Vintage Model Archives - messy gunge slime pantyhose

Producer: Wamtec & TZ Models **Distributor:** Wamtec **Year:** 2003 **Country of Origin:** USA
Length: 16 minutes **File Size:** 495 Megabytes **File Format:** H264-MP4
Screen Size: 1920 x 1080 **Keywords:** messy gunge slime pantyhose

---

Click for Pics

Catalog Number tws-410-0940 ***Price:*** *$7.00 USD*

FU020 - SF WAM series (2001) Upscaled to HD - Jo Bache Add to Cart

Wamtec Vintage Model Archives - underwater breatholding

Producer: Wamtec & TZ Models **Distributor:** Wamtec **Year:** 0000 **Country of Origin:** USA
Length: 16 minutes **File Size:** 494 Megabytes **File Format:** H264-MP4
Screen Size: 1920 x 1080 **Keywords:** underwater breatholding

---

Click for Pics

Catalog Number tws-410-0939 ***Price:*** *$7.00 USD*

FU006 - SF WAM series (2003) Upscaled to HD - Diveskin Amber Add to Cart

Wamtec Vintage Model Archives - underwater breatholding

Producer: Wamtec & TZ Models **Distributor:** Wamtec **Year:** 2003 **Country of Origin:** USA
Length: 14 minutes **File Size:** 427 Megabytes **File Format:** H264-MP4
Screen Size: 1920 x 1080 **Keywords:** underwater breatholding

---

Click for Pics

Catalog Number tws-410-0938 ***Price:*** *$7.00 USD*

FU002 - SF WAM series (2003) Upscaled to HD - Amber & Mandy Add to Cart

Wamtec Vintage Model Archives - wetlook pantyhose leotard underwater

Producer: Wamtec & TZ Models **Distributor:** Wamtec **Year:** 2003 **Country of Origin:** USA

Length: 13 minutes **File Size:** 400 Megabytes **File Format:** H264-MP4
Screen Size: 1920 x 1080 **Keywords:** wetlook pantyhose leotard underwater

---

Click for Pics

Catalog Number tws-410-0937 ***Price:*** *$5.00 USD*

FW021 - SF WAM series (2003) Upscaled to HD - Ballerina Mandy Add to Cart

Wamtec Vintage Model Archives - wetlook pantyhose cosplay

Producer: Wamtec & TZ Models **Distributor:** Wamtec **Year:** 2003 **Country of Origin:** USA
Length: 6 minutes **File Size:** 203 Megabytes **File Format:** H264-MP4
Screen Size: 1920 x 1080 **Keywords:** wetlook pantyhose cosplay

---

Click for Pics

Catalog Number tws-410-0936 ***Price:*** *$7.00 USD*

FW014 - SF WAM series (2003) Upscaled to HD - Wet Workout Add to Cart

Wamtec Vintage Model Archives - wetlook pantyhose

Producer: Wamtec & TZ Models **Distributor:** Wamtec **Year:** 2003 **Country of Origin:** USA
Length: 14 minutes **File Size:** 452 Megabytes **File Format:** H264-MP4
Screen Size: 1920 x 1080 **Keywords:** wetlook pantyhose

Click for Pics

Catalog Number tws-410-0935 ***Price:*** *$7.00 USD*

FW007 - SF WAM series (2003) Up to HD - Cheerleader Mandy Add to Cart

Wamtec Vintage Model Archives - wetlook pantyhose cheerleaders socks sneakers

Producer: Wamtec & TZ Models **Distributor:** Wamtec **Year:** 2003 **Country of Origin:** USA
Length: 13 minutes **File Size:** 396 Megabytes **File Format:** H264-MP4
Screen Size: 1920 x 1080 **Keywords:** wetlook pantyhose cheerleaders socks sneakers

---

Click for Pics

Catalog Number tws-410-0934 ***Price:*** *$7.00 USD*

FU001 - SF WAM series (2003) Upscaled to HD - Megan & Nikki pt 2 Add to Cart

Wamtec Vintage Model Archives - wetlook pantyhose underwater

Producer: Wamtec & TZ Models **Distributor:** Wamtec **Year:** 2003 **Country of Origin:** USA
Length: 12 minutes **File Size:** 378 Megabytes **File Format:** H264-MP4
Screen Size: 1920 x 1080 **Keywords:** wetlook pantyhose underwater

---

Click for Pics

Catalog Number tws-410-0933 ***Price:*** *$7.00 USD*

FW001 - SF WAM series (2003) Upscaled to HD - Megan & Nikki pt 1 Add to Cart

Wamtec Vintage Model Archives - wetlook pantyhose

Producer: Wamtec & TZ Models **Distributor:** Wamtec **Year:** 2003 **Country of Origin:** USA
Length: 15 minutes **File Size:** 473 Megabytes **File Format:** H264-MP4
Screen Size: 1920 x 1080 **Keywords:** wetlook pantyhose

Click for Pics

Catalog Number tws-410-0932 ***Price:*** *$7.00 USD*

DVM24p - Pie series (1998) Upscaled to HD - Pie Models School Add to Cart

Wamtec Vintage Model Archives - messy pies

Producer: Wamtec & LS Prods **Distributor:** Wamtec **Year:** 1998 **Country of Origin:** USA
Length: 12 minutes **File Size:** 384 Megabytes **File Format:** H264-MP4
Screen Size: 1920 x 1080 **Keywords:** messy pies

Click for Pics

Catalog Number tws-410-0931 ***Price:*** *$8.00 USD*

DVM24.3 - Pie series (1998) Upscaled to HD - The Pie Tasters Add to Cart

Wamtec Vintage Model Archives - messy pies

Producer: Wamtec & LS Prods **Distributor:** Wamtec **Year:** 1998 **Country of Origin:** USA
Length: 24 minutes **File Size:** 749 Megabytes **File Format:** H264-MP4
Screen Size: 1920 x 1080 **Keywords:** messy pies

Click for Pics

Catalog Number tws-410-0930 ***Price:*** *$3.00 USD*

DVM9.4 - Pie series (1998) Upscaled to HD - Custom Pies Add to Cart

Wamtec Vintage Model Archives - messy pies

Producer: Wamtec & LS Prods **Distributor:** Wamtec **Year:** 1998 **Country of Origin:** USA
Length: 9 minutes **File Size:** 295 Megabytes **File Format:** H264-MP4
Screen Size: 1920 x 1080 **Keywords:** messy pies

Click for Pics

Catalog Number tws-410-0929 ***Price:*** *$6.00 USD*

DVM9.2 - Pie series (1998) Upscaled to HD - Prom Dress Pies Add to Cart

Wamtec Vintage Model Archives - messy pies

Producer: Wamtec & LS Prods **Distributor:** Wamtec **Year:** 1998 **Country of Origin:** USA
Length: 11 minutes **File Size:** 329 Megabytes **File Format:** H264-MP4
Screen Size: 1920 x 1080 **Keywords:** messy pies

Click for Pics

Catalog Number tws-410-0928 ***Price:*** *$7.00 USD*

SSS7 - U/W Shoots (1993) Upscaled to HD - Spring Training Add to Cart

Wamtec Vintage Model Archives - underwater breatholding scuba

Producer: Wamtec & AE Prods **Distributor:** Wamtec **Year:** 1993 **Country of Origin:** USA
Length: 12 minutes **File Size:** 366 Megabytes **File Format:** H264-MP4
Screen Size: 1920 x 1080 **Keywords:** underwater breatholding scuba

---

Click for Pics

Catalog Number tws-410-0927 ***Price:*** *$7.00 USD*

SSS7 - U/W Shoots (1993) Upscaled to HD - Micki as Ophelia Add to Cart

Wamtec Vintage Model Archives - underwater pantyhose wetlook

Producer: Wamtec & AE Prods **Distributor:** Wamtec **Year:** 1993 **Country of Origin:** USA

Length: 10 minutes **File Size:** 306 Megabytes **File Format:** H264-MP4
Screen Size: 1920 x 1080 **Keywords:** underwater pantyhose wetlook

---

Click for Pics

Catalog Number tws-410-0926 ***Price:*** *$6.00 USD*

SSSxx - U/W Shoots (1993) Upscaled to HD - Sammi at the Springs Add to Cart

Wamtec Vintage Model Archives - underwater pantyhose wetlook

Producer: Wamtec & AE Prods **Distributor:** Wamtec **Year:** 1993 **Country of Origin:** USA
Length: 8 minutes **File Size:** 254 Megabytes **File Format:** H264-MP4
Screen Size: 1920 x 1080 **Keywords:** underwater pantyhose wetlook

---

Click for Pics

Catalog Number tws-410-0925 ***Price:*** *$6.00 USD*

SSS6 - U/W Shoots (1993) Upscaled to HD - Pirates underwater Add to Cart

Wamtec Vintage Model Archives - underwater pantyhose wetlook

Producer: Wamtec & AE Prods **Distributor:** Wamtec **Year:** 1993 **Country of Origin:** USA
Length: 7 minutes **File Size:** 204 Megabytes **File Format:** H264-MP4
Screen Size: 1920 x 1080 **Keywords:** underwater pantyhose wetlook

---

Click for Pics

Catalog Number tws-410-0924 ***Price:*** *$5.00 USD*

SSS19 - Wetlook Shoots (1993) Upscaled to HD - Pool Repair Add to Cart

Wamtec Vintage Model Archives - wetlook stockings underwater jeans

Producer: Wamtec & AE Prods **Distributor:** Wamtec **Year:** 1993 **Country of Origin:** UK
Length: 6 minutes **File Size:** 184 Megabytes **File Format:** H264-MP4
Screen Size: 1920 x 1080 **Keywords:** wetlook stockings underwater jeans

---

Click for Pics

Catalog Number tws-410-0923 ***Price:*** *$8.00 USD*

SSS19 - Wetlook Shoots (1995) Up to HD - Cheerleaders Pool Party Add to Cart

Wamtec Vintage Model Archives - wetlook pantyhose cheerleaders socks sneakers underwater

Producer: Wamtec & AE Prods **Distributor:** Wamtec **Year:** 1995 **Country of Origin:** UK
Length: 21 minutes **File Size:** 650 Megabytes **File Format:** H264-MP4
Screen Size: 1920 x 1080 **Keywords:** wetlook pantyhose cheerleaders socks underwater sneakers

---

Click for Pics

Catalog Number tws-410-0922 ***Price:*** *$6.00 USD*

SSS11 - Wetlook Shoots (1996) Upscaled to HD - Pool Volleyball Add to Cart

Wamtec Vintage Model Archives - wetlook pantyhose underwater

Producer: Wamtec & AE Prods **Distributor:** Wamtec **Year:** 1996 **Country of Origin:** UK
Length: 13 minutes **File Size:** 387 Megabytes **File Format:** H264-MP4
Screen Size: 1920 x 1080 **Keywords:** wetlook pantyhose underwater

---

Click for Pics

Catalog Number tws-410-0921 ***Price:*** *$5.00 USD*

SSS7H - Wetlook Shoots (1993) Upscaled to HD - Jo in the pool Add to Cart

Wamtec Vintage Model Archives - wetlook pantyhose underwater

Producer: Wamtec & AE Prods **Distributor:** Wamtec **Year:** 1993 **Country of Origin:** UK
Length: 10 minutes **File Size:** 322 Megabytes **File Format:** H264-MP4
Screen Size: 1920 x 1080 **Keywords:** wetlook pantyhose underwater

---

Click for Pics

Catalog Number tws-410-0920 ***Price:*** *$7.00 USD*

LM23.7 - Vintage LMP mud shoot (2005) Upscaled to HD Add to Cart

Wamtec Vintage Model Archives - messy mud pantyhose

Producer: LMP **Distributor:** Wamtec **Year:** 2005 **Country of Origin:** UK
Length: 17 minutes **File Size:** 546 Megabytes **File Format:** H264-MP4
Screen Size: 1920 x 1080 **Keywords:** messy mud pantyhose

Click for Pics

Catalog Number tws-410-0919 ***Price:*** *$7.00 USD*

LM17.3 - Vintage LMP mud shoot (2005) Upscaled to HD Add to Cart

Wamtec Vintage Model Archives - messy mud pantyhose

Producer: LMP **Distributor:** Wamtec **Year:** 2005 **Country of Origin:** UK
Length: 25 minutes **File Size:** 806 Megabytes **File Format:** H264-MP4
Screen Size: 1920 x 1080 **Keywords:** messy mud pantyhose

Click for Pics

Catalog Number tws-410-0918 ***Price:*** *$7.00 USD*

LM11.1.1 - Vintage LMP mud shoot (2005) Upscaled to HD Add to Cart

Wamtec Vintage Model Archives - messy mud pantyhose

Producer: LMP **Distributor:** Wamtec **Year:** 2005 **Country of Origin:** UK
Length: 22 minutes **File Size:** 691 Megabytes **File Format:** H264-MP4
Screen Size: 1920 x 1080 **Keywords:** messy mud pantyhose

Click for Pics

Catalog Number tws-410-0917 ***Price:*** *$1.00 USD*

99TIM - Behind the scenes underwater footage (1999) - Shawna Add to Cart

Wamtec Vintage Model Archives - underwater breatholding

Producer: Wamtec **Distributor:** Wamtec **Year:** 1999 **Country of Origin:** USA
Length: 27 minutes **File Size:** 856 Megabytes **File Format:** H264-MP4
Screen Size: 1920 x 1080 **Keywords:** underwater breatholding

---

Click for Pics

Catalog Number tws-410-0916 ***Price:*** *$6.00 USD*

99ED03 - Raw underwater footage (1999) Up to HD - Bubbles 2 Add to Cart

Wamtec Vintage Model Archives - underwater breatholding

Producer: Wamtec **Distributor:** Wamtec **Year:** 1999 **Country of Origin:** USA

Length: 31 minutes **File Size:** 973 Megabytes **File Format:** H264-MP4
Screen Size: 1920 x 1080 **Keywords:** underwater breatholding

---

Click for Pics

Catalog Number tws-410-0915 ***Price:*** *$6.00 USD*

99ED01 - Raw underwater footage (1999) Up to HD - Bubbles 1 Add to Cart

Wamtec Vintage Model Archives - underwater breatholding

Producer: Wamtec **Distributor:** Wamtec **Year:** 1999 **Country of Origin:** USA
Length: 34 minutes **File Size:** 1069 Megabytes **File Format:** H264-MP4
Screen Size: 1920 x 1080 **Keywords:** underwater breatholding

---

Click for Pics

Catalog Number tws-410-0914 ***Price:*** *$2.00 USD*

166749A - LMP Viintage Wetlook (2001) Upscaled to HD - fountains Add to Cart

Wamtec Vintage Model Archives - wetlook jeans

Producer: LMP **Distributor:** Wamtec **Year:** 2001 **Country of Origin:** UK
Length: 7 minutes **File Size:** 208 Megabytes **File Format:** H264-MP4
Screen Size: 1920 x 1080 **Keywords:** wetlook jeans

Click for Pics

Catalog Number tws-410-0913 ***Price:*** *$5.00 USD*

166743 - LMP Viintage Wetlook (2001) Upscaled to HD - hairwash Add to Cart

Wamtec Vintage Model Archives - wetlook pantyhose hairwash

Producer: LMP **Distributor:** Wamtec **Year:** 2001 **Country of Origin:** UK
Length: 13 minutes **File Size:** 399 Megabytes **File Format:** H264-MP4
Screen Size: 1920 x 1080 **Keywords:** wetlook pantyhose hairwash

---

Click for Pics

Catalog Number tws-410-0912 ***Price:*** *$2.00 USD*

166742B - LMP Viintage Wetlook (2001) Upscaled to HD - pool Add to Cart

Wamtec Vintage Model Archives - wetlook pantyhose

Producer: LMP **Distributor:** Wamtec **Year:** 2001 **Country of Origin:** UK
Length: 6 minutes **File Size:** 192 Megabytes **File Format:** H264-MP4
Screen Size: 1920 x 1080 **Keywords:** wetlook pantyhose

Click for Pics

Catalog Number tws-410-0911 ***Price:*** *$6.00 USD*

166701A - LMP Viintage Wetlook (2001) Upscaled to HD - Fountains Add to Cart

Wamtec Vintage Model Archives - wetlook pantyhose boots

Producer: LMP **Distributor:** Wamtec **Year:** 2001 **Country of Origin:** UK
Length: 19 minutes **File Size:** 601 Megabytes **File Format:** H264-MP4
Screen Size: 1920 x 1080 **Keywords:** wetlook pantyhose boots

---

Click for Pics

Catalog Number tws-410-0910 ***Price:*** *$7.00 USD*

L109 - Gunge Tank Models (2005) in HD - Keeani & Julie Add to Cart

Wamtec Vintage Model Archives - messy gunge slime

Producer: Wamtec & TZ Models **Distributor:** Wamtec **Year:** 2005 **Country of Origin:** USA
Length: 11 minutes **File Size:** 354 Megabytes **File Format:** H264-MP4
Screen Size: 1920 x 1080 **Keywords:** messy gunge slime

Click for Pics

Catalog Number tws-410-0909 ***Price:*** *$8.00 USD*

L096 - Gunge Tank Models (2005) in HD - Heather Xrated Add to Cart

Wamtec Vintage Model Archives - messy gunge slime xrated

Producer: Wamtec & TZ Models **Distributor:** Wamtec **Year:** 2005 **Country of Origin:** USA
Length: 14 minutes **File Size:** 434 Megabytes **File Format:** H264-MP4
Screen Size: 1920 x 1080 **Keywords:** messy gunge slime xrated

---

Click for Pics

Catalog Number tws-410-0908 ***Price:*** *$8.00 USD*

L095 - Gunge Tank Models (2005) in HD - Mandy & Gloria Add to Cart

Wamtec Vintage Model Archives - messy gunge slime

Producer: Wamtec & TZ Models **Distributor:** Wamtec **Year:** 2005 **Country of Origin:** USA
Length: 14 minutes **File Size:** 430 Megabytes **File Format:** H264-MP4
Screen Size: 1920 x 1080 **Keywords:** messy gunge slime

Click for Pics

Catalog Number tws-410-0907 ***Price:*** *$7.00 USD*

L094 - Gunge Tank Models (2005) in HD - Briana Add to Cart

Wamtec Vintage Model Archives - messy gunge slime

Producer: Wamtec & TZ Models **Distributor:** Wamtec **Year:** 1997 **Country of Origin:** USA
Length: 11 minutes **File Size:** 346 Megabytes **File Format:** H264-MP4
Screen Size: 1920 x 1080 **Keywords:** messy gunge slime

Click for Pics

Catalog Number tws-410-0906 ***Price:*** *$5.00 USD*

MS05.2 - EBP Classic Underwater Models (2002) Upscaled to HD Add to Cart

Wamtec Vintage Model Archives - underwater breatholding

Producer: EEP **Distributor:** Wamtec **Year:** 1997 **Country of Origin:** USA
Length: 8 minutes **File Size:** 376 Megabytes **File Format:** H264-MP4
Screen Size: 1920 x 1080 **Keywords:** underwater breatholding

---

Click for Pics

Catalog Number tws-410-0905 ***Price:*** *$7.00 USD*

DOP13.6 - EBP Classic Underwater Models (2002) Upscaled to HD Add to Cart

Wamtec Vintage Model Archives - underwater breatholding

Producer: EEP **Distributor:** Wamtec **Year:** 1997 **Country of Origin:** USA

Length: 15 minutes **File Size:** 456 Megabytes **File Format:** H264-MP4
Screen Size: 1920 x 1080 **Keywords:** underwater breatholding

---

Click for Pics

Catalog Number tws-410-0904 ***Price:*** *$6.00 USD*

DOP05.3 - EBP Classic Underwater Models (2002) Upscaled to HD Add to Cart

Wamtec Vintage Model Archives - underwater breatholding

Producer: EEP **Distributor:** Wamtec **Year:** 1997 **Country of Origin:** USA
Length: 13 minutes **File Size:** 402 Megabytes **File Format:** H264-MP4
Screen Size: 1920 x 1080 **Keywords:** underwater breatholding

---

Click for Pics

Catalog Number tws-410-0903 ***Price:*** *$3.00 USD*

BEN12.5 - EBP Classic Models (2002) Upscaled to HD - nude ASMR Add to Cart

Wamtec Vintage Model Archives - ASMR preparation nude

Producer: EEP **Distributor:** Wamtec **Year:** 1997 **Country of Origin:** USA
Length: 21 minutes **File Size:** 655 Megabytes **File Format:** H264-MP4
Screen Size: 1920 x 1080 **Keywords:** ASMR preparation nude

Click for Pics

Catalog Number tws-410-0902 ***Price:*** *$7.00 USD*

EE97D.3 - Vintage EE Wetlook (1997) Upscaled to HD Add to Cart

Wamtec Vintage Model Archives - wetlook

Producer: EEP **Distributor:** Wamtec **Year:** 1997 **Country of Origin:** Holland
Length: 27 minutes **File Size:** 869 Megabytes **File Format:** H264-MP4
Screen Size: 1920 x 1080 **Keywords:** wetlook

Click for Pics

Catalog Number tws-410-0901 ***Price:*** *$3.00 USD*

EE97B.7 - Vintage EE Wetlook (1997) Upscaled to HD Add to Cart

Wamtec Vintage Model Archives - wetlook pantyhose

Producer: EEP **Distributor:** Wamtec **Year:** 1997 **Country of Origin:** Holland
Length: 10 minutes **File Size:** 321 Megabytes **File Format:** H264-MP4
Screen Size: 1920 x 1080 **Keywords:** wetlook pantyhose

Click for Pics

Catalog Number tws-410-0900 ***Price:*** *$5.00 USD*

EE97A.5 - Vintage EE Wetlook (1997) Upscaled to HD Add to Cart

Wamtec Vintage Model Archives - wetlook

Producer: EEP **Distributor:** Wamtec **Year:** 1997 **Country of Origin:** Holland
Length: 26 minutes **File Size:** 817 Megabytes **File Format:** H264-MP4
Screen Size: 1920 x 1080 **Keywords:** wetlook

Catalog Number tws-410-0899 ***Price:*** *$5.00 USD*

Click for Pics

EE96.4 - Vintage EE Wetlook (1996) Upscaled to HD Add to Cart

Wamtec Vintage Model Archives - wetlook

Producer: EEP **Distributor:** Wamtec **Year:** 1996 **Country of Origin:** Holland
Length: 22 minutes **File Size:** 704 Megabytes **File Format:** H264-MP4
Screen Size: 1920 x 1080 **Keywords:** wetlook

Catalog Number tws-410-0898 ***Price:*** *$6.00 USD*

Click for Pics

DVM29 - Pie WAM MK/LS (2001) Upscaled to HD - Karen & Katarina Add to Cart

Wamtec Vintage Model Archives - messy pies

Producer: Wamtec & LS Prods **Distributor:** Wamtec **Year:** 2001 **Country of Origin:** USA+Canada+UK+Romania
Length: 14 minutes **File Size:** 449 Megabytes **File Format:** H264-MP4
Screen Size: 1920 x 1080 **Keywords:** messy pies

Catalog Number tws-410-0897 ***Price:*** *$6.00 USD*

Click for Pics

DVM23 - Pie WAM (1992) Upscaled to HD - pies behind the scenes Add to Cart

Wamtec Vintage Model Archives - messy pies

Producer: Wamtec & LS Prods **Distributor:** Wamtec **Year:** 1992 **Country of Origin:** USA+Canada+UK+Romania
Length: 16 minutes **File Size:** 493 Megabytes **File Format:** MP4V
Screen Size: 1920 x 1080 **Keywords:** messy pies

Catalog Number tws-410-0896 ***Price:*** *$5.00 USD*

Click for Pics

DVM14 - Pie WAM MK/LS (1998) Upscaled to HD - Custom Video Add to Cart

Wamtec Vintage Model Archives - messy pies

Producer: Wamtec & LS Prods **Distributor:** Wamtec **Year:** 1998 **Country of Origin:** USA+Canada+UK+Romania
Length: 15 minutes **File Size:** 473 Megabytes **File Format:** H264-MP4
Screen Size: 1920 x 1080 **Keywords:** messy pies

Catalog Number tws-410-0895 ***Price:*** *$3.00 USD*

Click for Pics

DVM10 - Pie WAM MK/LS (1998) Upscaled to HD - Custom Video Add to Cart

Wamtec Vintage Model Archives - messy pies

Producer: Wamtec & LS Prods **Distributor:** Wamtec **Year:** 1998 **Country of Origin:** USA+Canada+UK+Romania
Length: 10 minutes **File Size:** 314 Megabytes **File Format:** H264-MP4
Screen Size: 1920 x 1080 **Keywords:** messy pies

Catalog Number tws-410-0894 ***Price:*** *$7.00 USD*

Click for Pics

DVUWxx - U/W series (1993) Up to HD - Scuba tests Sammy/Jo/Lisa Add to Cart

Wamtec Vintage Model Archives - underwater scuba

Producer: Wamtec & AE Prods **Distributor:** Wamtec **Year:** 1993 **Country of Origin:** USA+Canada+UK+Romania
Length: 12 minutes **File Size:** 462 Megabytes **File Format:** H264-MP4
Screen Size: 1920 x 1080 **Keywords:** underwater scuba

Catalog Number tws-410-0893 ***Price:*** *$7.00 USD*

Click for Pics

DVUWxx - U/W series (1994) Up to HD - Scuba fun while in Jamaica Add to Cart

Wamtec Vintage Model Archives - underwater scuba

Producer: Wamtec & AE Prods **Distributor:** Wamtec **Year:** 0000 **Country of Origin:** USA+Canada+UK+Romania
Length: 11 minutes **File Size:** 426 Megabytes **File Format:** H264-MP4
Screen Size: 1920 x 1080 **Keywords:** underwater scuba

Catalog Number tws-410-0892 ***Price:*** *$8.00 USD*

Click for Pics

DVUW11 - U/W series (1997) Upscaled to HD - Catfight Pool Party Add to Cart

Wamtec Vintage Model Archives - wetlook underwater pantyhose stockings

Producer: Wamtec & AE Prods **Distributor:** Wamtec **Year:** 1997 **Country of Origin:** USA+Canada+UK+Romania
Length: 14 minutes **File Size:** 540 Megabytes **File Format:** H264-MP4
Screen Size: 1920 x 1080 **Keywords:** wetlook underwater pantyhose stockings

---

Catalog Number tws-410-0891 ***Price:*** *$7.00 USD*

Click for Pics

DVUWxx - U/W series (1997) Up to HD - Models Snorkel Lesson Add to Cart

Wamtec Vintage Model Archives - underwater

Producer: Wamtec & AE Prods **Distributor:** Wamtec **Year:** 1997 **Country of Origin:** USA+Canada+UK+Romania
Length: 13 minutes **File Size:** 499 Megabytes **File Format:** H264-MP4
Screen Size: 1920 x 1080 **Keywords:** underwater snorkeling

Catalog Number tws-410-0890 ***Price:*** *$7.00 USD*

Click for Pics

170440A Vintage Wetlook Romania (2003) Upscaled to HD - 2 Models Add to Cart

Wamtec Vintage Model Archives - wetlook pantyhose

Producer: Wamtec/Digital Pro **Distributor:** Wamtec **Year:** 2003 **Country of Origin:** USA+Canada+UK+Romania
Length: 18 minutes **File Size:** 568 Megabytes **File Format:** H264-MP4
Screen Size: 1920 x 1080 **Keywords:** wetlook pantyhose

© 2005 - 2026 Vidown and Wamtec upscaled to HD

This site hosted at The Mothership

This site can be **streamed**

All orders over $20 get A FREE CHOICE video from Megastore.Wamtec.com - Choose your Mega file & send your Vidown receipt to me at Wamtec@Comcast.net

Friends

CLICK HERE

... to email me for info about Bulk Orders. We have 30K videos in our archives so if you want many videos you can get a 50% discount if you order 10 or more items, but email me first for information.,

FYI our old Vidown stores contain original videos we made between 1986 and 2008. We are now re-mastering our vintage videos and upscaling them to HD quality, and have started to post new HD versions of our classic scenes. See the new HD versions at our HD Vidown store at EWAM.VIDOWN.COM

Order from our EWAM store and earn a 50% rebate credit from our website at Megastore.Wamtec.com -- Just place your order here and then forward your Vidown receipt to me at wamtec@comcast.net and you can choose free Megastore videos via filenames for up to 50% of the value of your Vidown receipt. Just email me to claim your free Megastore videos and I will send you a download link.

Welcome to the Wamtec upscaled to HD Download store

Your order number will remain valid for 6-7 days. You may download your purchase as often as you wish within that timeframe. Please do not share your number with others. All downloads are logged and checked for unauthorized access.

The minimum total order from this catalog is **$10**

Click any keyword to display a subset of the full catalog

Displaying **100** of **2383** items

Page 1 2 3 4 5 6 7 8 9 10 11 12 13 14 15 **16** 17 18 19 20 21 22 23 24

Catalog Number tws-410-0889 ***Price:*** *$7.00 USD*

Click for Pics

170439A Vintage Wetlook Romania (2003) Upscaled to HD Add to Cart

Wamtec Vintage Model Archives - wetlook pantyhose

Producer: Wamtec/Digital Pro **Distributor:** Wamtec **Year:** 2003 **Country of Origin:** USA+Canada+UK+Romania
Length: 12 minutes **File Size:** 384 Megabytes **File Format:** H264-MP4
Screen Size: 1920 x 1080 **Keywords:** wetlook pantyhose

Catalog Number tws-410-0888 ***Price:*** *$7.00 USD*

Click for Pics

170434A Vintage Wetlook Romania (2003) Upscaled to HD - Twins Add to Cart

Wamtec Vintage Model Archives - wetlook pantyhose

Producer: Wamtec/Digital Pro **Distributor:** Wamtec **Year:** 2003 **Country of Origin:**

Search Catalog by Keyword

Search

Enter your paid order number at

Vidown.com

to access your videos

Display

100 Go

Items per page

Refund Policy

Shopping Cart

Total=**$0.00**

Your total after discounts must be at least **$10** to check out

This site can be **streamed**

Listings sorted by

USA+Canada+UK+Romania
Length: 14 minutes **File Size:** 449 Megabytes **File Format:** H264-MP4
Screen Size: 1920 x 1080 **Keywords:** wetlook pantyhose twins

---

Catalog Number tws-410-0887 ***Price:*** *$9.00 USD*

Click for Pics

170431B Vintage Wetlook Romania (2003) Upscaled to HD - Cosplay Add to Cart

Wamtec Vintage Model Archives - wetlook cosplay pantyhose

Producer: Wamtec/Digital Pro **Distributor:** Wamtec **Year:** 2003 **Country of Origin:** USA+Canada+UK+Romania
Length: 29 minutes **File Size:** 913 Megabytes **File Format:** H264-MP4
Screen Size: 1920 x 1080 **Keywords:** wetlook cosplay pantyhose

---

Catalog Number tws-410-0886 ***Price:*** *$7.00 USD*

Click for Pics

LOM03.4 - LMP Vintage Mud Shoot (2005) Upscaled to HD Add to Cart

Wamtec Vintage Model Archives - messy mud wetlook pantyhose

Producer: LMP **Distributor:** Wamtec **Year:** 2005 **Country of Origin:** USA+Canada+UK+Romania
Length: 11 minutes **File Size:** 330 Megabytes **File Format:** H264-MP4
Screen Size: 1920 x 1080 **Keywords:** messy mud wetlook pantyhose

---

Catalog Number tws-410-0885 ***Price:*** *$7.00 USD*

Click for Pics

LOM02.6 - LMP Vintage Mud Shoot (2005) Upscaled to HD Add to Cart

Wamtec Vintage Model Archives - messy mud wetlook pantyhose

Producer: LMP **Distributor:** Wamtec **Year:** 2005 **Country of Origin:** USA+Canada+UK+Romania
Length: 10 minutes **File Size:** 325 Megabytes **File Format:** H264-MP4
Screen Size: 1920 x 1080 **Keywords:** messy mud wetlook pantyhose

---

Catalog Number tws-410-0884 ***Price:*** *$7.00 USD*

Click for Pics

LM30.8 - LMP Vintage Mud Shoot (2005) Upscaled to HD - pt 2 Add to Cart

Wamtec Vintage Model Archives - messy mud wetlook pantyhose

Producer: LMP **Distributor:** Wamtec **Year:** 2005 **Country of Origin:** USA+Canada+UK+Romania
Length: 14 minutes **File Size:** 454 Megabytes **File Format:** H264-MP4
Screen Size: 1920 x 1080 **Keywords:** messy mud wetlook pantyhose

---

Catalog Number tws-410-0882 ***Price:*** *$7.00 USD*

Click for Pics

SSS04 - Wamtec Underwater Shoot (1993) Up to HD - Keeley Add to Cart

Wamtec Vintage Model Archives - underwater wetlook stockings

Producer: Wamtec & AE Prods **Distributor:** Wamtec **Year:** 1993 **Country of Origin:** USA+Canada+UK+Romania
Length: 11 minutes **File Size:** 335 Megabytes **File Format:** H264-MP4
Screen Size: 1920 x 1080 **Keywords:** underwater wetlook stockings

---

CATALOG NUMBER in DESCENDING order

For STREAMING options visit

Vidown TV

Catalog Number tws-410-0881 ***Price:*** *$7.00 USD*

Click for Pics

SSS5 - Wamtec`s Miss Underwater Pageant (1992) in HD - Part 2 Add to Cart

Wamtec Vintage Model Archives - underwater wetlook

Producer: Wamtec & AE Prods **Distributor:** Wamtec **Year:** 1993 **Country of Origin:** USA+Canada+UK+Romania
Length: 12 minutes **File Size:** 378 Megabytes **File Format:** H264-MP4
Screen Size: 1920 x 1080 **Keywords:** underwater wetlook

Catalog Number tws-410-0880 ***Price:*** *$7.00 USD*

Click for Pics

SSS5 - Wamtec`s Miss Underwater Pageant (1992) in HD - Part 1 Add to Cart

Wamtec Vintage Model Archives - underwater wetlook pantyhose stockings

Producer: Wamtec & AE Prods **Distributor:** Wamtec **Year:** 1992 **Country of Origin:** USA+Canada+UK+Romania
Length: 12 minutes **File Size:** 369 Megabytes **File Format:** H264-MP4
Screen Size: 1920 x 1080 **Keywords:** underwater wetlook pantyhose stockings

---

Catalog Number tws-410-0879 ***Price:*** *$5.00 USD*

Click for Pics

SSS03 - Wamtec Underwater Shoot (1992) Up to HD - Jo at night Add to Cart

Wamtec Vintage Model Archives - underwater pantyhose

Producer: Wamtec & AE Prods **Distributor:** Wamtec **Year:** 1992 **Country of Origin:** USA+Canada+UK+Romania
Length: 7 minutes **File Size:** 204 Megabytes **File Format:** H264-MP4
Screen Size: 1920 x 1080 **Keywords:** underwater pantyhose

Catalog Number tws-410-0878 ***Price:*** *$10.00 USD*

Click for Pics

SSS10 - Wamtec Up to HD - Cheerleaders Dunk Tank Party - 33 mins Add to Cart

Wamtec Model Archives - wetlook pantyhose underwater dunktank cheerleaders sneakers socks

Producer: Wamtec & AE Prods **Distributor:** Wamtec **Year:** 1996 **Country of Origin:** USA+Canada+UK+Romania
Length: 33 minutes **File Size:** 1039 Megabytes **File Format:** H264-MP4
Screen Size: 1920 x 1080 **Keywords:** wetlook pantyhose underwater dunktank cheerleaders sneakers socks cosplay upscaled HD

Catalog Number tws-410-0877 ***Price:*** *$7.00 USD*

Click for Pics

SSS09 - Wamtec 90s shoots - Upscaled to HD - Wet Jeans Trio Add to Cart

Wamtec Vintage Model Archives - wetlook jeans underwater

Producer: Wamtec & AE Prods **Distributor:** Wamtec **Year:** 1995 **Country of Origin:** USA+Canada+UK+Romania
Length: 13 minutes **File Size:** 388 Megabytes **File Format:** H264-MP4
Screen Size: 1920 x 1080 **Keywords:** wetlook jeans underwater

---

Catalog Number tws-410-0876 ***Price:*** *$8.00 USD*

Click for Pics

SSS08 - Wamtec 90s shoots - Upscaled to HD - Pool Party 1993 Add to Cart

Wamtec Vintage Model Archives - wetlook pantyhose underwater

Producer: Wamtec & AE Prods **Distributor:** Wamtec **Year:** 1993 **Country of Origin:** USA+Canada+UK+Romania
Length: 24 minutes **File Size:** 737 Megabytes **File Format:** H264-MP4
Screen Size: 1920 x 1080 **Keywords:** wetlook pantyhose underwater

---

Catalog Number tws-410-0875 ***Price:*** *$7.00 USD*

Click for Pics

SSS07 - Wamtec 90s shoots - Upscaled to HD - The Cereal Killer Add to Cart

Wamtec Vintage Model Archives - wetlook pantyhose underwater

Producer: Wamtec & AE Prods **Distributor:** Wamtec **Year:** 1993 **Country of Origin:** USA+Canada+UK+Romania
Length: 11 minutes **File Size:** 344 Megabytes **File Format:** H264-MP4
Screen Size: 1920 x 1080 **Keywords:** wetlook pantyhose underwater

---

Catalog Number tws-410-0874 ***Price:*** *$7.00 USD*

Click for Pics

L062 Gunge Tank Series (2005) Upscaled to HD - Christina Add to Cart

Wamtec Vintage Model Archives - messy gunge slime

Producer: Wamtec & TZ Models **Distributor:** Wamtec **Year:** 2005 **Country of Origin:** USA+Canada+UK+Romania
Length: 10 minutes **File Size:** 315 Megabytes **File Format:** H264-MP4
Screen Size: 1920 x 1080 **Keywords:** messy gunge slime

Catalog Number tws-410-0873 ***Price:*** *$7.00 USD*

Click for Pics

L057 Gunge Tank Series (2005) Up to HD - Alice in Gungeland Add to Cart

Wamtec Vintage Model Archives - messy gunge slime cosplay

Producer: Wamtec & TZ Models **Distributor:** Wamtec **Year:** 2005 **Country of Origin:** USA+Canada+UK+Romania
Length: 13 minutes **File Size:** 411 Megabytes **File Format:** H264-MP4
Screen Size: 1920 x 1080 **Keywords:** messy gunge slime cosplay

---

Catalog Number tws-410-0872 ***Price:*** *$7.00 USD*

Click for Pics

L055 Gunge Tank Series (2005) Upscaled to HD - Lana Add to Cart

Wamtec Vintage Model Archives - messy gunge slime stockings

Producer: Wamtec & TZ Models **Distributor:** Wamtec **Year:** 2005 **Country of Origin:** USA+Canada+UK+Romania
Length: 12 minutes **File Size:** 381 Megabytes **File Format:** H264-MP4
Screen Size: 1920 x 1080 **Keywords:** messy gunge slime stockings

---

Catalog Number tws-410-0871 ***Price:*** *$7.00 USD*

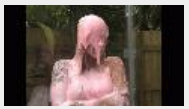

Click for Pics

L050 Gunge Tank Series (2005) Upscaled to HD - Amy Add to Cart

Wamtec Vintage Model Archives - messy gunge slime cosplay

Producer: Wamtec & TZ Models **Distributor:** Wamtec **Year:** 2005 **Country of Origin:** USA+Canada+UK+Romania
Length: 16 minutes **File Size:** 492 Megabytes **File Format:** H264-MP4
Screen Size: 1920 x 1080 **Keywords:** messy gunge slime cosplay

---

Catalog Number tws-410-0870 ***Price:*** *$6.00 USD*

Click for Pics

LL13.3 U/W series (2004) Upscaled to HD - Ariel Add to Cart

Wamtec Vintage Model Archives - underwater

Producer: Wamtec & TZ Models **Distributor:** Wamtec **Year:** 2004 **Country of Origin:** USA+Canada+UK+Romania
Length: 10 minutes **File Size:** 448 Megabytes **File Format:** H264-MP4
Screen Size: 1920 x 1080 **Keywords:** underwater

Catalog Number tws-410-0869 ***Price:*** *$7.00 USD*

Click for Pics

LL07.7 U/W series (2004) Upscaled to HD - Sandy Add to Cart

Wamtec Vintage Model Archives - wetlook underwater stockings

Producer: Wamtec & TZ Models **Distributor:** Wamtec **Year:** 2004 **Country of Origin:** USA+Canada+UK+Romania
Length: 12 minutes **File Size:** 374 Megabytes **File Format:** H264-MP4
Screen Size: 1920 x 1080 **Keywords:** wetlook underwater stockings

---

Catalog Number tws-410-0868 ***Price:*** *$6.00 USD*

Click for Pics

LL07.2 U/W series (2004) Upscaled to HD - Twins in Pantyhose Add to Cart

Wamtec Vintage Model Archives - wetlook pantyhose underwater

Producer: Wamtec & TZ Models **Distributor:** Wamtec **Year:** 2004 **Country of Origin:** USA+Canada+UK+Romania
Length: 9 minutes **File Size:** 269 Megabytes **File Format:** H264-MP4
Screen Size: 1920 x 1080 **Keywords:** wetlook pantyhose underwater

---

Catalog Number tws-410-0867 ***Price:*** *$7.00 USD*

Click for Pics

LL04.2 U/W series (2004) Upscaled to HD - Alice in Waterland Add to Cart

Wamtec Vintage Model Archives - wetlook pantyhose underwater cosplay

Producer: Wamtec & TZ Models **Distributor:** Wamtec **Year:** 2004 **Country of Origin:** USA+Canada+UK+Romania
Length: 14 minutes **File Size:** 444 Megabytes **File Format:** H264-MP4
Screen Size: 1920 x 1080 **Keywords:** wetlook pantyhose underwater cosplay

---

Catalog Number tws-410-0866 ***Price:*** *$6.00 USD*

Click for Pics

Session TOR6.2 Canadian Dunk Tank Model (2003) Upscaled to HD Add to Cart

Wamtec Vintage Model Archives - wetlook dunktank cosplay

Producer: JT Prods & Wamtec **Distributor:** Wamtec **Year:** 2003 **Country of Origin:** USA+Canada+UK+Romania
Length: 11 minutes **File Size:** 343 Megabytes **File Format:** H264-MP4
Screen Size: 1920 x 1080 **Keywords:** wetlook dunktank cosplay

---

Catalog Number tws-410-0865 ***Price:*** *$5.00 USD*

Click for Pics

Session TOR4.2 Canadian Dunk Tank Model (2003) Upscaled to HD Add to Cart

Wamtec Vintage Model Archives - wetlook dunktank cosplay pantyhose

Producer: JT Prods & Wamtec **Distributor:** Wamtec **Year:** 2003 **Country of Origin:** USA+Canada+UK+Romania
Length: 6 minutes **File Size:** 201 Megabytes **File Format:** H264-MP4
Screen Size: 1920 x 1080 **Keywords:** wetlook dunktank cosplay pantyhose

---

Catalog Number tws-410-0864 ***Price:*** *$8.00 USD*

Click for Pics

Session JT20.2 Canadian Dunk Tank Model (2003) Upscaled to HD Add to Cart

Wamtec Vintage Model Archives - wetlook dunktank jeans

Producer: JT Prods & Wamtec **Distributor:** Wamtec **Year:** 2003 **Country of Origin:** USA+Canada+UK+Romania
Length: 32 minutes **File Size:** 992 Megabytes **File Format:** H264-MP4
Screen Size: 1920 x 1080 **Keywords:** wetlook dunktank jeans

---

Catalog Number tws-410-0863 ***Price:*** *$9.00 USD*

Click for Pics

Session JT09.2 Canadian Dunk Tank Model (2003) Upscaled to HD Add to Cart

Wamtec Vintage Model Archives - wetlook dunktank

Producer: JT Prods & Wamtec **Distributor:** Wamtec **Year:** 2003 **Country of Origin:** USA+Canada+UK+Romania
Length: 51 minutes **File Size:** 1575 Megabytes **File Format:** H264-MP4
Screen Size: 1920 x 1080 **Keywords:** wetlook dunktank

Catalog Number tws-410-0862 ***Price:*** *$6.00 USD*

Click for Pics

Session JT26.5 Canadian Dunk Tank Model (2003) Upscaled to HD Add to Cart

Wamtec Vintage Model Archives - wetlook dunktank

Producer: JT Prods & Wamtec **Distributor:** Wamtec **Year:** 2003 **Country of Origin:** USA+Canada+UK+Romania
Length: 14 minutes **File Size:** 448 Megabytes **File Format:** H264-MP4
Screen Size: 1920 x 1080 **Keywords:** wetlook dunktank

Catalog Number tws-410-0861 ***Price:*** *$6.00 USD*

Click for Pics

Session JT04.2 Canadian Dunk Tank Model (2003) Upscaled to HD Add to Cart

Wamtec Vintage Model Archives - wetlook dunktank

Producer: JT Prods & Wamtec **Distributor:** Wamtec **Year:** 2003 **Country of Origin:** USA+Canada+UK+Romania
Length: 10 minutes **File Size:** 297 Megabytes **File Format:** H264-MP4
Screen Size: 1920 x 1080 **Keywords:** wetlook dunktank

Catalog Number tws-410-0860 ***Price:*** *$7.00 USD*

Click for Pics

EXM127 Xrated Pies (2002) Upscaled to HD - Rachel and Persia Add to Cart

Wamtec Vintage Model Archives - messy pies xrated

Producer: Wamtec **Distributor:** Wamtec **Year:** 2002 **Country of Origin:** USA+UK+Romania
Length: 9 minutes **File Size:** 287 Megabytes **File Format:** H264-MP4
Screen Size: 1920 x 1080 **Keywords:** messy pies xrated

Catalog Number tws-410-0859 ***Price:*** *$5.00 USD*

Click for Pics

EXM116 Pies (2002) Upscaled to HD - Melody Add to Cart

Wamtec Vintage Model Archives - messy pies

Producer: Wamtec **Distributor:** Wamtec **Year:** 2002 **Country of Origin:** USA+UK+Romania
Length: 12 minutes **File Size:** 370 Megabytes **File Format:** H264-MP4
Screen Size: 1920 x 1080 **Keywords:** messy pies

Catalog Number tws-410-0858 ***Price:*** *$4.00 USD*

Click for Pics

EXM093 Pie shoot (2002) Upscaled to HD - Melissa Add to Cart

Wamtec Vintage Model Archives - messy pies

Producer: Wamtec **Distributor:** Wamtec **Year:** 2002 **Country of Origin:** USA+UK+Romania
Length: 12 minutes **File Size:** 386 Megabytes **File Format:** H264-MP4
Screen Size: 1920 x 1080 **Keywords:** messy pies

Catalog Number tws-410-0857 ***Price:*** *$7.00 USD*

Click for Pics

EXM085 Xrated Pies (2002) Upscaled to HD - Seka Add to Cart

Wamtec Vintage Model Archives - messy pies xrated

Producer: Wamtec **Distributor:** Wamtec **Year:** 2002 **Country of Origin:** USA+UK+Romania
Length: 18 minutes **File Size:** 571 Megabytes **File Format:** H264-MP4
Screen Size: 1920 x 1080 **Keywords:** messy pies xrated

Catalog Number tws-410-0856 ***Price:*** *$1.00 USD*

Click for Pics

SSS2 - Wamtec U/W (1992) Upscaled to HD - Jo vs the Crocodile Add to Cart

Wamtec Vintage Model Archives - underwater

Producer: Wamtec **Distributor:** Wamtec **Year:** 1992 **Country of Origin:** USA+UK+Romania
Length: 3 minutes **File Size:** 142 Megabytes **File Format:** H264-MP4
Screen Size: 1920 x 1080 **Keywords:** underwater

Click for Pics

Catalog Number tws-410-0855 ***Price:*** *$1.00 USD*

SSS2 - Wamtec U/W (1992) Upscaled to HD - Amanda Add to Cart

Wamtec Vintage Model Archives - underwater wetlook pantyhose

Producer: Wamtec **Distributor:** Wamtec **Year:** 1992 **Country of Origin:** USA+UK+Romania
Length: 5 minutes **File Size:** 162 Megabytes **File Format:** H264-MP4
Screen Size: 1920 x 1080 **Keywords:** underwater wetlook pantyhose

---

Click for Pics

Catalog Number tws-410-0854 ***Price:*** *$6.00 USD*

SSS2 - Wamtec U/W (1992) Upscaled to HD - Underwater Bride Add to Cart

Wamtec Vintage Model Archives - underwater wetlook pantyhose

Producer: Wamtec **Distributor:** Wamtec **Year:** 1992 **Country of Origin:** USA+UK+Romania
Length: 9 minutes **File Size:** 273 Megabytes **File Format:** H264-MP4
Screen Size: 1920 x 1080 **Keywords:** underwater wetlook pantyhose

---

Click for Pics

Catalog Number tws-410-0853 ***Price:*** *$7.00 USD*

SSS1 - Wamtec U/W (1992) Upscaled to HD - Underwater Makeup Add to Cart

Wamtec Vintage Model Archives - underwater wetlook pantyhose stockings

Producer: Wamtec **Distributor:** Wamtec **Year:** 1992 **Country of Origin:** USA+UK+Romania
Length: 14 minutes **File Size:** 424 Megabytes **File Format:** H264-MP4
Screen Size: 1920 x 1080 **Keywords:** underwater wetlook pantyhose stockings

---

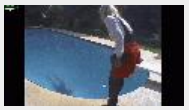

Click for Pics

Catalog Number tws-410-0852 ***Price:*** *$7.00 USD*

SSS7 - WamtecWetlook (1993) Upscaled to HD - Agent H20 #2 Add to Cart

Wamtec Vintage Model Archives - wetlook pantyhose underwater

Producer: Wamtec **Distributor:** Wamtec **Year:** 1993 **Country of Origin:** USA+UK+Romania
Length: 9 minutes **File Size:** 288 Megabytes **File Format:** H264-MP4
Screen Size: 1920 x 1080 **Keywords:** wetlook pantyhose underwater

---

Click for Pics

Catalog Number tws-410-0851 ***Price:*** *$2.00 USD*

SSS4 - WamtecWetlook (1992) Upscaled to HD - Soccer Girls Add to Cart

Wamtec Vintage Model Archives - wetlook pantyhose underwater

Producer: Wamtec **Distributor:** Wamtec **Year:** 1992 **Country of Origin:** USA+UK+Romania
Length: 4 minutes **File Size:** 185 Megabytes **File Format:** H264-MP4
Screen Size: 1920 x 1080 **Keywords:** wetlook pantyhose underwater

---

Click for Pics

Catalog Number tws-410-0850 ***Price:*** *$7.00 USD*

SSS3 - WamtecWetlook (1992) Upscaled to HD - Pool Party 1992 Add to Cart

Wamtec Vintage Model Archives - wetlook pantyhose underwater

Producer: Wamtec **Distributor:** Wamtec **Year:** 1992 **Country of Origin:** USA+UK+Romania
Length: 16 minutes **File Size:** 501 Megabytes **File Format:** H264-MP4
Screen Size: 1920 x 1080 **Keywords:** wetlook pantyhose underwater

---

Click for Pics

Catalog Number tws-410-0849 ***Price:*** *$8.00 USD*

SSS1 - WamtecWetlook (1992) Upscaled to HD - Agent H20 #1 Add to Cart

Wamtec Vintage Model Archives - wetlook pantyhose underwater

Producer: Wamtec **Distributor:** Wamtec **Year:** 1992 **Country of Origin:** USA+UK+Romania
Length: 17 minutes **File Size:** 525 Megabytes **File Format:** H264-MP4
Screen Size: 1920 x 1080 **Keywords:** wetlook pantyhose underwater

---

Click for Pics

Catalog Number tws-410-0848 ***Price:*** *$6.00 USD*

SSS12 Wamtec Pies (1993) Up to HD - Music Video Parody Add to Cart

Wamtec Vintage Model Archives - messy pies

Producer: Wamtec **Distributor:** Wamtec **Year:** 1993 **Country of Origin:** USA+UK+Romania
Length: 8 minutes **File Size:** 244 Megabytes **File Format:** H264-MP4
Screen Size: 1920 x 1080 **Keywords:** messy pies

Click for Pics

Catalog Number tws-410-0847 ***Price:*** *$8.00 USD*

SSS12 Wamtec Pies (1996) Up to HD - Cheerleaders Pie Fight Add to Cart

Wamtec Vintage Model Archives - messy pies

Producer: Wamtec **Distributor:** Wamtec **Year:** 1996 **Country of Origin:** USA+UK+Romania
Length: 20 minutes **File Size:** 616 Megabytes **File Format:** H264-MP4
Screen Size: 1920 x 1080 **Keywords:** messy pies cheerleaders

---

Click for Pics

Catalog Number tws-410-0846 ***Price:*** *$6.00 USD*

SSS8 Wamtec Pies (1993) Up to HD - Monty Python parody Add to Cart

Wamtec Vintage Model Archives - messy pies

Producer: Wamtec **Distributor:** Wamtec **Year:** 1993 **Country of Origin:** USA+UK+Romania
Length: 9 minutes **File Size:** 270 Megabytes **File Format:** H264-MP4
Screen Size: 1920 x 1080 **Keywords:** messy pies

Click for Pics

Catalog Number tws-410-0845 ***Price:*** *$6.00 USD*

SSS7 Wamtec Pies (1993) Upscaled to HD - Pie Workout Add to Cart

Wamtec Vintage Model Archives - messy pies

Producer: Wamtec **Distributor:** Wamtec **Year:** 1993 **Country of Origin:** USA+UK+Romania

Length: 9 minutes **File Size:** 266 Megabytes **File Format:** H264-MP4
Screen Size: 1920 x 1080 **Keywords:** messy pies

Click for Pics

Catalog Number tws-410-0844 ***Price:*** *$5.00 USD*

DOP15.2 - Vintage EBP UW series (2001) - Upscaled to HD Add to Cart

Wamtec Vintage Model Archives - underwater breatholding

Producer: EBP **Distributor:** Wamtec **Year:** 2001 **Country of Origin:** USA+UK+Romania
Length: 8 minutes **File Size:** 268 Megabytes **File Format:** H264-MP4
Screen Size: 1920 x 1080 **Keywords:** underwater breatholding

---

Click for Pics

Catalog Number tws-410-0843 ***Price:*** *$6.00 USD*

DOP09.5 - Vintage EBP UW series (2001) - Upscaled to HD Add to Cart

Wamtec Vintage Model Archives - underwater breatholding

Producer: EBP **Distributor:** Wamtec **Year:** 2001 **Country of Origin:** USA+UK+Romania
Length: 17 minutes **File Size:** 553 Megabytes **File Format:** H264-MP4
Screen Size: 1920 x 1080 **Keywords:** underwater breatholding

---

Click for Pics

Catalog Number tws-410-0842 ***Price:*** *$3.00 USD*

BEN18B - Vintage EBP UW series (2001) - Upscaled to HD Add to Cart

Wamtec Vintage Model Archives - underwater breatholding

Producer: EBP **Distributor:** Wamtec **Year:** 2001 **Country of Origin:** USA+UK+Romania
Length: 6 minutes **File Size:** 178 Megabytes **File Format:** H264-MP4
Screen Size: 1920 x 1080 **Keywords:** underwater breatholding

---

Click for Pics

Catalog Number tws-410-0841 ***Price:*** *$2.00 USD*

BEN03.1 - Vintage EBP UW series (2001) - Upscaled to HD Add to Cart

Wamtec Vintage Model Archives - underwater breatholding freediving

Producer: EBP **Distributor:** Wamtec **Year:** 2001 **Country of Origin:** USA+UK+Romania
Length: 17 minutes **File Size:** 527 Megabytes **File Format:** H264-MP4
Screen Size: 1920 x 1080 **Keywords:** underwater breatholding freediving

---

Click for Pics

Catalog Number tws-410-0840 ***Price:*** *$7.00 USD*

JPLM2.7 - Vintage LMP Wet Jeans - Upscaled to HD - 2 shoots Add to Cart

Wamtec Vintage Model Archives - wetlook jeans

Producer: LMP **Distributor:** Wamtec **Year:** 2005 **Country of Origin:** USA+UK+Romania
Length: 13 minutes **File Size:** 419 Megabytes **File Format:** H264-MP4
Screen Size: 1920 x 1080 **Keywords:** wetlook jeans

Click for Pics

Catalog Number tws-410-0839 ***Price:*** *$8.00 USD*

JPLM2.2 - Vintage LMP Wet Jeans - Upscaled to HD - 2 shoots Add to Cart

Wamtec Vintage Model Archives - wetlook jeans

Producer: LMP **Distributor:** Wamtec **Year:** 2005 **Country of Origin:** USA+UK+Romania
Length: 21 minutes **File Size:** 665 Megabytes **File Format:** H264-MP4
Screen Size: 1920 x 1080 **Keywords:** wetlook jeans

Click for Pics

Catalog Number tws-410-0838 ***Price:*** *$8.00 USD*

JPLM1.10 - Vintage LMP Wet Jeans series - Up to HD - 2 shoots Add to Cart

Wamtec Vintage Model Archives - wetlook jeans

Producer: LMP **Distributor:** Wamtec **Year:** 2005 **Country of Origin:** USA+UK+Romania
Length: 26 minutes **File Size:** 834 Megabytes **File Format:** H264-MP4
Screen Size: 1920 x 1080 **Keywords:** wetlook jeans

Click for Pics

Catalog Number tws-410-0837 ***Price:*** *$7.00 USD*

JPLM1.4 - Vintage LMP Wet Jeans series - Upscaled to HD Add to Cart

Wamtec Vintage Model Archives - wetlook jeans

Producer: LMP **Distributor:** Wamtec **Year:** 2005 **Country of Origin:** USA+UK+Romania
Length: 11 minutes **File Size:** 335 Megabytes **File Format:** H264-MP4
Screen Size: 1920 x 1080 **Keywords:** wetlook jeans

Click for Pics

Catalog Number tws-410-0836 ***Price:*** *$6.00 USD*

EXM042 - LS Custom Pies (2001) Up to HD - Michelle & Persia Add to Cart

Wamtec Vintage Model Archives - messy pies

Producer: Wamtec & LS Prods **Distributor:** Wamtec **Year:** 2001 **Country of Origin:** USA+UK+Romania
Length: 10 minutes **File Size:** 297 Megabytes **File Format:** H264-MP4
Screen Size: 1920 x 1080 **Keywords:** messy pies

Click for Pics

Catalog Number tws-410-0835 ***Price:*** *$5.00 USD*

EXM021 - LS Custom Pies (2001) Upscaled to HD - Mrs Claussen Add to Cart

Wamtec Vintage Model Archives - messy pies xrated

Producer: Wamtec & LS Prods **Distributor:** Wamtec **Year:** 2001 **Country of Origin:** USA+UK+Romania
Length: 21 minutes **File Size:** 633 Megabytes **File Format:** H264-MP4
Screen Size: 1920 x 1080 **Keywords:** messy pies xrated

Catalog Number tws-410-0834 ***Price:*** *$5.00 USD*

EXM016 - LS Custom Pies (2001) Upscaled to HD - Geena Add to Cart

Wamtec Vintage Model Archives - messy pies xrated

Click for Pics

Producer: Wamtec & LS Prods **Distributor:** Wamtec **Year:** 2001 **Country of Origin:** USA+UK+Romania
Length: 9 minutes **File Size:** 262 Megabytes **File Format:** H264-MP4
Screen Size: 1920 x 1080 **Keywords:** messy pies xrated

Catalog Number tws-410-0833 ***Price:*** *$4.00 USD*

EXM003 - LS Custom Pies (2001) Upscaled to HD - Diane Add to Cart

Wamtec Vintage Model Archives - messy pies

Click for Pics

Producer: Wamtec & LS Prods **Distributor:** Wamtec **Year:** 2001 **Country of Origin:** USA+UK+Romania
Length: 11 minutes **File Size:** 340 Megabytes **File Format:** H264-MP4
Screen Size: 1920 x 1080 **Keywords:** messy pies

Catalog Number tws-410-0832 ***Price:*** *$1.00 USD*

DVUW16 - Wamtec UW Shoots (1991) Upscaled to HD - Heidi Add to Cart

Wamtec Vintage Model Archives - wetlook underwater

Click for Pics

Producer: Wamtec **Distributor:** Wamtec **Year:** 1991 **Country of Origin:** USA+UK+Romania
Length: 5 minutes **File Size:** 286 Megabytes **File Format:** H264-MP4
Screen Size: 1920 x 1080 **Keywords:** wetlook underwater

Catalog Number tws-410-0831 ***Price:*** *$6.00 USD*

DVUW12 - Wamtec UW Shoots (1992) Up to HD - Scuba Jo & Vicky Add to Cart

Wamtec Vintage Model Archives - wetlook underwater scuba

Click for Pics

Producer: Wamtec **Distributor:** Wamtec **Year:** 1992 **Country of Origin:** USA+UK+Romania
Length: 18 minutes **File Size:** 675 Megabytes **File Format:** H264-MP4
Screen Size: 1920 x 1080 **Keywords:** wetlook underwater scuba

---

Catalog Number tws-410-0830 ***Price:*** *$6.00 USD*

DVUW9 - Wamtec UW Shoots (1997) Up to HD - Corrine & Shawna Add to Cart

Wamtec Vintage Model Archives - wetlook underwater

Click for Pics

Producer: Wamtec **Distributor:** Wamtec **Year:** 1997 **Country of Origin:** USA+UK+Romania
Length: 17 minutes **File Size:** 664 Megabytes **File Format:** H264-MP4
Screen Size: 1920 x 1080 **Keywords:** wetlook underwater

Catalog Number tws-410-0829 ***Price:*** *$7.00 USD*

DVUW5 - Wamtec UW Shoots (1992) Upscaled to HD - Aquasize Add to Cart

Wamtec Vintage Model Archives - wetlook underwater pantyhose

Click for Pics

Producer: Wamtec **Distributor:** Wamtec **Year:** 1992 **Country of Origin:** USA+UK+Romania
Length: 13 minutes **File Size:** 498 Megabytes **File Format:** H264-MP4
Screen Size: 1920 x 1080 **Keywords:** wetlook underwater pantyhose

Catalog Number tws-410-0828 ***Price:*** *$7.00 USD*

Click for Pics

WTB04 - Jeans Girls Hairwash (2003) Up to HD - Lauren & Lindesy Add to Cart

Wamtec Vintage Model Archives - wetlook jeans hairwash

Producer: Wamtec & TZ Models **Distributor:** Wamtec **Year:** 2003 **Country of Origin:** USA+UK+Romania
Length: 15 minutes **File Size:** 478 Megabytes **File Format:** H264-MP4
Screen Size: 1920 x 1080 **Keywords:** wetlook jeans hairwash

---

Catalog Number tws-410-0827 ***Price:*** *$7.00 USD*

Click for Pics

WTB03 - Jeans Girls Hairwash (2003) Upscaled to HD - Taylor & Jo Add to Cart

Wamtec Vintage Model Archives - wetlook jeans hairwash pantyhose

Producer: Wamtec & TZ Models **Distributor:** Wamtec **Year:** 2003 **Country of Origin:** USA+UK+Romania
Length: 23 minutes **File Size:** 744 Megabytes **File Format:** H264-MP4
Screen Size: 1920 x 1080 **Keywords:** wetlook jeans hairwash pantyhose

---

Catalog Number tws-410-0826 ***Price:*** *$7.00 USD*

Click for Pics

WTB02 - Jeans Girls Hairwash (2003) in HD - Gwen & Taylor Add to Cart

Wamtec Vintage Model Archives - wetlook jeans hairwash

Producer: Wamtec & TZ Models **Distributor:** Wamtec **Year:** 2003 **Country of Origin:** USA+UK+Romania
Length: 20 minutes **File Size:** 619 Megabytes **File Format:** H264-MP4
Screen Size: 1920 x 1080 **Keywords:** wetlook jeans hairwash

---

Catalog Number tws-410-0825 ***Price:*** *$7.00 USD*

Click for Pics

WTB01 - Jeans Girls Hairwash (2003) Upscaled to HD - Jo and Asia Add to Cart

Wamtec Vintage Model Archives - wetlook jeans hairwash

Producer: Wamtec & TZ Models **Distributor:** Wamtec **Year:** 2003 **Country of Origin:** USA+UK+Romania
Length: 18 minutes **File Size:** 571 Megabytes **File Format:** H264-MP4
Screen Size: 1920 x 1080 **Keywords:** wetlook jeans hairwash

---

Catalog Number tws-410-0824 ***Price:*** *$3.00 USD*

Click for Pics

20508B - Fathom scuba models and mermaids - Upscaled to HD Add to Cart

Wamtec Vintage Model Archives - underwater breatholding scuba mermaids

Producer: LMP **Distributor:** Wamtec **Year:** 2007 **Country of Origin:** USA+UK+Romania
Length: 16 minutes **File Size:** 600 Megabytes **File Format:** H264-MP4
Screen Size: 1920 x 1080 **Keywords:** underwater breatholding scuba mermaids

---

Click for Pics

Catalog Number tws-410-0823 ***Price:*** *$6.00 USD*

29507B - Fathom scuba models and mermaids - Upscaled to HD Add to Cart

Wamtec Vintage Model Archives - underwater breatholding scuba mermaids

Producer: LMP **Distributor:** Wamtec **Year:** 2007 **Country of Origin:** USA+UK+Romania
Length: 21 minutes **File Size:** 781 Megabytes **File Format:** H264-MP4
Screen Size: 1920 x 1080 **Keywords:** underwater breatholding scuba mermaids

---

Click for Pics

Catalog Number tws-410-0822 ***Price:*** *$7.00 USD*

29504A - Fathom scuba models and mermaids - Upscaled to HD Add to Cart

Wamtec Vintage Model Archives - underwater breatholding scuba mermaids

Producer: LMP **Distributor:** Wamtec **Year:** 2007 **Country of Origin:** USA+UK+Romania
Length: 24 minutes **File Size:** 934 Megabytes **File Format:** H264-MP4
Screen Size: 1920 x 1080 **Keywords:** underwater breatholding scuba mermaids

---

Click for Pics

Catalog Number tws-410-0821 ***Price:*** *$6.00 USD*

29502A - Fathom scuba models and mermaids - Upscaled to HD Add to Cart

Wamtec Vintage Model Archives - underwater breatholding scuba mermaids

Producer: LMP **Distributor:** Wamtec **Year:** 2007 **Country of Origin:** USA+UK+Romania
Length: 21 minutes **File Size:** 807 Megabytes **File Format:** H264-MP4
Screen Size: 1920 x 1080 **Keywords:** underwater breatholding scuba mermaids

---

Click for Pics

Catalog Number tws-410-0820 ***Price:*** *$8.00 USD*

LM22.6 - LMP Vintage Gunge and Slime series - Upscaled to HD Add to Cart

Wamtec Vintage Model Archives - messy gunge slime pies wetlook pantyhose

Producer: LMP **Distributor:** Wamtec **Year:** 2007 **Country of Origin:** USA+UK+Romania
Length: 24 minutes **File Size:** 764 Megabytes **File Format:** H264-MP4
Screen Size: 1920 x 1080 **Keywords:** messy gunge slime pies wetlook pantyhose

---

Click for Pics

Catalog Number tws-410-0819 ***Price:*** *$6.00 USD*

LM17.4 - LMP Vintage Gunge and Slime series - Upscaled to HD Add to Cart

Wamtec Vintage Model Archives - messy gunge slime pies wetlook pantyhose

Producer: LMP **Distributor:** Wamtec **Year:** 2007 **Country of Origin:** USA+UK+Romania
Length: 11 minutes **File Size:** 351 Megabytes **File Format:** H264-MP4
Screen Size: 1920 x 1080 **Keywords:** messy gunge slime pies wetlook pantyhose

---

Click for Pics

Catalog Number tws-410-0818 ***Price:*** *$7.00 USD*

LM12.2 - LMP Vintage Gunge and Slime series - Upscaled to HD Add to Cart

Wamtec Vintage Model Archives - messy gunge slime pies wetlook pantyhose

Producer: LMP **Distributor:** Wamtec **Year:** 2007 **Country of Origin:** USA+UK+Romania

Length: 14 minutes **File Size:** 455 Megabytes **File Format:** H264-MP4
Screen Size: 1920 x 1080 **Keywords:** messy gunge slime pies wetlook pantyhose

---

Click for Pics

Catalog Number tws-410-0817 ***Price:*** *$7.00 USD*

99310 - LMP Vintage Gunge series - Upscaled to HD Add to Cart

Wamtec Vintage Model Archives - messy gunge slime pies wetlook pantyhose

Producer: LMP **Distributor:** Wamtec **Year:** 2001 **Country of Origin:** USA+UK+Romania
Length: 16 minutes **File Size:** 513 Megabytes **File Format:** H264-MP4
Screen Size: 1920 x 1080 **Keywords:** messy gunge slime pies wetlook pantyhose

---

Click for Pics

Catalog Number tws-410-0816 ***Price:*** *$7.00 USD*

T620C1 - Wetlook Sex Series - Wamtec/Digital Pro X rated Add to Cart

Wamtec Vintage Model Archives - wetlook xrated

Producer: Wamtec/Digital Pro **Distributor:** Wamtec **Year:** 2007 **Country of Origin:** USA+UK+Romania
Length: 18 minutes **File Size:** 563 Megabytes **File Format:** WindowsMedia-WMV
Screen Size: 1280 x 720 **Keywords:** wetlook xrated stockings

---

Click for Pics

Catalog Number tws-410-0815 ***Price:*** *$7.00 USD*

T606C2 - Wetlook Sex Series - Wamtec/Digital Pro X rated Add to Cart

Wamtec Vintage Model Archives - wetlook xrated

Producer: Wamtec/Digital Pro **Distributor:** Wamtec **Year:** 2007 **Country of Origin:** USA+UK+Romania
Length: 19 minutes **File Size:** 602 Megabytes **File Format:** WindowsMedia-WMV
Screen Size: 1280 x 720 **Keywords:** wetlook xrated

Click for Pics

Catalog Number tws-410-0814 ***Price:*** *$7.00 USD*

T604C2 - Wetlook Sex Series - Wamtec/Digital Pro X rated Add to Cart

Wamtec Vintage Model Archives - wetlook xrated

Producer: Wamtec/Digital Pro **Distributor:** Wamtec **Year:** 2007 **Country of Origin:** USA+UK+Romania
Length: 18 minutes **File Size:** 574 Megabytes **File Format:** WindowsMedia-WMV
Screen Size: 1280 x 720 **Keywords:** wetlook xrated

Click for Pics

Catalog Number tws-410-0813 ***Price:*** *$7.00 USD*

T548C1 - Wetlook Sex Series - Wamtec/Digital Pro X rated Add to Cart

Wamtec Vintage Model Archives - wetlook xrated

Producer: Wamtec/Digital Pro **Distributor:** Wamtec **Year:** 2007 **Country of Origin:** USA+UK+Romania
Length: 20 minutes **File Size:** 630 Megabytes **File Format:** WindowsMedia-WMV
Screen Size: 1280 x 720 **Keywords:** wetlook xrated

Catalog Number tws-410-0812 ***Price:*** *$7.00 USD*

Click for Pics

T582C1 - Underwater Sex Series - Wamtec/Digital Pro X rated Add to Cart

Wamtec Vintage Model Archives - underwater custom xrated

Producer: Wamtec/Digital Pro **Distributor:** Wamtec **Year:** 2007 **Country of Origin:** USA+UK+Romania
Length: 17 minutes **File Size:** 551 Megabytes **File Format:** WindowsMedia-WMV
Screen Size: 1280 x 720 **Keywords:** underwater custom xrated

---

Catalog Number tws-410-0811 ***Price:*** *$7.00 USD*

Click for Pics

T504C1 - Underwater Sex Series - Wamtec/Digital Pro X rated Add to Cart

Wamtec Vintage Model Archives - underwater custom xrated

Producer: Wamtec/Digital Pro **Distributor:** Wamtec **Year:** 2007 **Country of Origin:** USA+UK+Romania
Length: 22 minutes **File Size:** 708 Megabytes **File Format:** WindowsMedia-WMV
Screen Size: 1280 x 720 **Keywords:** underwater custom xrated

---

Catalog Number tws-410-0810 ***Price:*** *$7.00 USD*

Click for Pics

T500C2 - Underwater Sex Series - Wamtec/Digital Pro X rated Add to Cart

Wamtec Vintage Model Archives - underwater custom xrated

Producer: Wamtec/Digital Pro **Distributor:** Wamtec **Year:** 2007 **Country of Origin:** USA+UK+Romania
Length: 18 minutes **File Size:** 561 Megabytes **File Format:** WindowsMedia-WMV
Screen Size: 1280 x 720 **Keywords:** underwater custom xrated

---

Catalog Number tws-410-0809 ***Price:*** *$7.00 USD*

Click for Pics

T500C1 - Underwater Sex Series - Wamtec/Digital Pro X rated Add to Cart

Wamtec Vintage Model Archives - underwater custom xrated

Producer: Wamtec/Digital Pro **Distributor:** Wamtec **Year:** 2007 **Country of Origin:** USA+UK+Romania
Length: 21 minutes **File Size:** 667 Megabytes **File Format:** WindowsMedia-WMV
Screen Size: 1280 x 720 **Keywords:** underwater custom xrated

---

Catalog Number tws-410-0808 ***Price:*** *$7.00 USD*

Click for Pics

EXM294 - Pie Video Up to HD - Rachel & Charlee & Katie - pt 2 Add to Cart

Wamtec Vintage Model Archives - messy pies xrated

Producer: LSP **Distributor:** Wamtec **Year:** 2012 **Country of Origin:** USA+UK+Romania
Length: 15 minutes **File Size:** 455 Megabytes **File Format:** H264-MP4
Screen Size: 1920 x 1080 **Keywords:** messy pies xrated

Click for Pics

Catalog Number tws-410-0807 ***Price:*** *$7.00 USD*

EXM293 - Pie Video Up to HD - Rachel & Charlee & Katie - pt 1 Add to Cart

Wamtec Vintage Model Archives - messy pies xrated

Producer: LSP **Distributor:** Wamtec **Year:** 2012 **Country of Origin:** USA+UK+Romania
Length: 12 minutes **File Size:** 386 Megabytes **File Format:** H264-MP4
Screen Size: 1920 x 1080 **Keywords:** messy pies xrated

Click for Pics

Catalog Number tws-410-0806 ***Price:*** *$8.00 USD*

EXM282 - Custom Pie Video Upscaled to HD - 4 Pie Friends Add to Cart

Wamtec Vintage Model Archives - messy pies xrated

Producer: LSP **Distributor:** Wamtec **Year:** 2012 **Country of Origin:** USA+UK+Romania
Length: 14 minutes **File Size:** 424 Megabytes **File Format:** H264-MP4
Screen Size: 1920 x 1080 **Keywords:** messy pies xrated

Click for Pics

Catalog Number tws-410-0805 ***Price:*** *$5.00 USD*

EXM281 - Custom Pie Video Upscaled to HD - Fritz has pie fun Add to Cart

Wamtec Vintage Model Archives - messy pies xrated

Producer: LSP **Distributor:** Wamtec **Year:** 2012 **Country of Origin:** USA+UK+Romania
Length: 11 minutes **File Size:** 331 Megabytes **File Format:** H264-MP4
Screen Size: 1920 x 1080 **Keywords:** messy pies xrated

Click for Pics

Catalog Number tws-410-0804 ***Price:*** *$6.00 USD*

EXM272 - Custom Pie Video Upscaled to HD - Ashley Renee Add to Cart

Wamtec Vintage Model Archives - messy pies xrated

Producer: LSP **Distributor:** Wamtec **Year:** 2012 **Country of Origin:** USA+UK+Romania
Length: 8 minutes **File Size:** 251 Megabytes **File Format:** H264-MP4
Screen Size: 1920 x 1080 **Keywords:** messy pies xrated

Click for Pics

Catalog Number tws-410-0803 ***Price:*** *$7.00 USD*

EXM263 - Custom Pie Video Upscaled to HD - Steal my GF - part 2 Add to Cart

Wamtec Vintage Model Archives - messy pies xrated

Producer: LSP **Distributor:** Wamtec **Year:** 2012 **Country of Origin:** USA+UK+Romania
Length: 20 minutes **File Size:** 619 Megabytes **File Format:** H264-MP4
Screen Size: 1920 x 1080 **Keywords:** messy pies xrated

Click for Pics

Catalog Number tws-410-0802 ***Price:*** *$7.00 USD*

EXM262 - Custom Pie Video Upscaled to HD - Steal my GF - part 1 Add to Cart

Wamtec Vintage Model Archives - messy pies xrated

Producer: LSP **Distributor:** Wamtec **Year:** 2012 **Country of Origin:** USA+UK+Romania

Length: 16 minutes **File Size:** 483 Megabytes **File Format:** H264-MP4
Screen Size: 1920 x 1080 **Keywords:** messy pies xrated

Catalog Number tws-410-0801 ***Price:*** *$5.00 USD*

Click for Pics

170436A - Vintage Wetlook Romania (2002) Upscaled to HD Add to Cart

Wamtec Vintage Model Archives - wetlook pantyhose

Producer: Wamtec-Digital Pro **Distributor:** Wamtec **Year:** 2002 **Country of Origin:** USA+UK+Romania
Length: 12 minutes **File Size:** 369 Megabytes **File Format:** H264-MP4
Screen Size: 1920 x 1080 **Keywords:** wetlook pantyhose

Catalog Number tws-410-0800 ***Price:*** *$5.00 USD*

Click for Pics

170435A Vintage Wetlook Romania (2002) Upscaled to HD Add to Cart

Wamtec Vintage Model Archives - wetlook pantyhose

Producer: Wamtec-Digital Pro **Distributor:** Wamtec **Year:** 2002 **Country of Origin:** USA+UK+Romania
Length: 15 minutes **File Size:** 458 Megabytes **File Format:** H264-MP4
Screen Size: 1920 x 1080 **Keywords:** wetlook pantyhose

Catalog Number tws-410-0799 ***Price:*** *$5.00 USD*

Click for Pics

170433.5 Vintage Wetlook Romania (2002) Upscaled to HD Add to Cart

Wamtec Vintage Model Archives - wetlook pantyhose

Producer: Wamtec-Digital Pro **Distributor:** Wamtec **Year:** 2002 **Country of Origin:** USA+UK+Romania
Length: 12 minutes **File Size:** 379 Megabytes **File Format:** H264-MP4
Screen Size: 1920 x 1080 **Keywords:** wetlook pantyhose

Catalog Number tws-410-0798 ***Price:*** *$5.00 USD*

Click for Pics

170432.3 Vintage Wetlook Romania (2002) Upscaled to HD Add to Cart

Wamtec Vintage Model Archives - wetlook pantyhose

Producer: Wamtec-Digital Pro **Distributor:** Wamtec **Year:** 2002 **Country of Origin:** USA+UK+Romania
Length: 15 minutes **File Size:** 466 Megabytes **File Format:** H264-MP4
Screen Size: 1920 x 1080 **Keywords:** wetlook pantyhose

Catalog Number tws-410-0797 ***Price:*** *$5.00 USD*

Click for Pics

DVUW17 - UW Shoots (1991) Up to HD - Vicky Ford in 91 Add to Cart

Wamtec Vintage Model Archives - underwater breatholding

Producer: Wamtec **Distributor:** Wamtec **Year:** 1991 **Country of Origin:** USA+UK+Romania
Length: 10 minutes **File Size:** 375 Megabytes **File Format:** H264-MP4
Screen Size: 1920 x 1080 **Keywords:** underwater breatholding

Click for Pics

Catalog Number tws-410-0796 ***Price:*** *$7.00 USD*

DVUW10 - UW Shoots (1996) Up to HD - Jo`s photo students Add to Cart

Wamtec Vintage Model Archives - underwater breatholding

Producer: Wamtec **Distributor:** Wamtec **Year:** 1996 **Country of Origin:** USA+UK+Romania
Length: 16 minutes **File Size:** 627 Megabytes **File Format:** H264-MP4
Screen Size: 1920 x 1080 **Keywords:** underwater breatholding

---

Click for Pics

Catalog Number tws-410-0795 ***Price:*** *$5.00 USD*

DVUW7.1 - UW Shoots (1992) Up to HD - Southern Belle Jo Add to Cart

Wamtec Vintage Model Archives - underwater breatholding wetlook pantyhose

Producer: Wamtec **Distributor:** Wamtec **Year:** 1992 **Country of Origin:** USA+UK+Romania
Length: 10 minutes **File Size:** 400 Megabytes **File Format:** H264-MP4
Screen Size: 1920 x 1080 **Keywords:** underwater breatholding wetlook pantyhose

---

Click for Pics

Catalog Number tws-410-0794 ***Price:*** *$9.00 USD*

DVUW3 Underwater (1996) in HD: Tracie & Amanda & Shawna & Nicole Add to Cart

Wamtec Vintage Model Archives - underwater breatholding

Producer: Wamtec **Distributor:** Wamtec **Year:** 1996 **Country of Origin:** USA+UK+Romania
Length: 23 minutes **File Size:** 878 Megabytes **File Format:** H264-MP4
Screen Size: 1920 x 1080 **Keywords:** underwater breatholding

---

Click for Pics

Catalog Number tws-410-0793 ***Price:*** *$8.00 USD*

L048 - Pies Shoot (2004) Upscaled to HD - Sweaters & Pies Add to Cart

Wamtec Vintage Model Archives - messy gunge slime pies sweaters

Producer: Wamtec & TZ Models **Distributor:** Wamtec **Year:** 2004 **Country of Origin:** USA+UK+Romania
Length: 14 minutes **File Size:** 448 Megabytes **File Format:** H264-MP4
Screen Size: 1920 x 1080 **Keywords:** messy gunge slime pies sweaters

---

Click for Pics

Catalog Number tws-410-0792 ***Price:*** *$7.00 USD*

L047 - WAM (2004) Upscaled to HD - Laurie & Robyn + chocolate Add to Cart

Wamtec Vintage Model Archives - messy gunge chocolate wrestling

Producer: Wamtec & TZ Models **Distributor:** Wamtec **Year:** 2004 **Country of Origin:** USA+UK+Romania
Length: 12 minutes **File Size:** 391 Megabytes **File Format:** H264-MP4
Screen Size: 1920 x 1080 **Keywords:** messy gunge chocolate wrestling

---

Catalog Number tws-410-0791 ***Price:*** *$9.00 USD*

Click for Pics

G004 - Pies & Gunge (2004) Up to HD - Mai`s pies Add to Cart

Wamtec Vintage Model Archives - messy gunge slime pies

Producer: Wamtec & TZ Models **Distributor:** Wamtec **Year:** 2004 **Country of Origin:** USA+UK+Romania
Length: 29 minutes **File Size:** 907 Megabytes **File Format:** H264-MP4
Screen Size: 1920 x 1080 **Keywords:** messy gunge slime pies

---

Catalog Number tws-410-0790 ***Price:*** *$8.00 USD*

Click for Pics

G002 - Pies & Gunge (2004) Upscaled to HD - Rita foodplay Add to Cart

Wamtec Vintage Model Archives - messy gunge slime pies

Producer: Wamtec & TZ Models **Distributor:** Wamtec **Year:** 2004 **Country of Origin:** USA+UK+Romania
Length: 22 minutes **File Size:** 675 Megabytes **File Format:** H264-MP4
Screen Size: 1920 x 1080 **Keywords:** messy gunge slime pies

---

Catalog Number tws-410-0789 ***Price:*** *$4.00 USD*

Click for Pics

166783A - LMP Vintage Wetlook (2003) Up to HD - In the tub Add to Cart

Wamtec Vintage Model Archives - wetlook pantyhose

Producer: LMP & Wamtec **Distributor:** Wamtec **Year:** 2003 **Country of Origin:** USA+UK+Romania
Length: 11 minutes **File Size:** 333 Megabytes **File Format:** H264-MP4
Screen Size: 1920 x 1080 **Keywords:** wetlook pantyhose

© 2005 - 2026 Vidown and Wamtec upscaled to HD

This site hosted at The Mothership

This site can be **streamed**

All orders over $20 get A FREE CHOICE video from Megastore.Wamtec.com - Choose your Mega file & send your Vidown receipt to me at Wamtec@Comcast.net

Friends

CLICK HERE

... to email me for info about Bulk Orders. We have 30K videos in our archives so if you want many videos you can get a 50% discount if you order 10 or more items, but email me first for information.,

FYI our old Vidown stores contain original videos we made between 1986 and 2008. We are now re-mastering our vintage videos and upscaling them to HD quality, and have started to post new HD versions of our classic scenes. See the new HD versions at our HD Vidown store at EWAM.VIDOWN.COM

Order from our EWAM store and earn a 50% rebate credit from our website at Megastore.Wamtec.com -- Just place your order here and then forward your Vidown receipt to me at wamtec@comcast.net and you can choose free Megastore videos via filenames for up to 50% of the value of your Vidown receipt. Just email me to claim your free Megastore videos and I will send you a download link.

Welcome to the Wamtec upscaled to HD Download store

Your order number will remain valid for 6-7 days. You may download your purchase as often as you wish within that timeframe. Please do not share your number with others. All downloads are logged and checked for unauthorized access.

The minimum total order from this catalog is **$10**

Click any keyword to display a subset of the full catalog

Displaying **100** of **2383** items

Page 1 2 3 4 5 6 7 8 9 10 11 12 13 14 15 16 **17** 18 19 20 21 22 23 24

Click for Pics

Catalog Number tws-410-0788 ***Price:*** *$6.00 USD*

166781A - LMP Vintage Wetlook (2003) Upscaled to HD - Beach Add to Cart

Wamtec Vintage Model Archives - wetlook pantyhose

Producer: LMP & Wamtec **Distributor:** Wamtec **Year:** 2003 **Country of Origin:** USA+UK+Romania
Length: 10 minutes **File Size:** 323 Megabytes **File Format:** H264-MP4
Screen Size: 1920 x 1080 **Keywords:** wetlook pantyhose

Click for Pics

Catalog Number tws-410-0787 ***Price:*** *$6.00 USD*

16679A.3 - LMP Vintage Wetlook (2003) Upscaled to HD - Lisa Add to Cart

Wamtec Vintage Model Archives - wetlook pantyhose

Producer: LMP & Wamtec **Distributor:** Wamtec **Year:** 2003 **Country of Origin:** USA+UK+Romania
Length: 10 minutes **File Size:** 312 Megabytes **File Format:** H264-MP4

Search Catalog by Keyword

Search

Enter your paid order number at

Vidown.com

to access your videos

Display

100 Go

Items per page

Refund Policy

Shopping Cart

Total=**$0.00**

Your total after discounts must be at least **$10** to check out

This site can be **streamed**

Listings sorted by

Screen Size: 1920 x 1080 **Keywords:** wetlook pantyhose

Click for Pics

Catalog Number tws-410-0786 ***Price:*** *$2.00 USD*

166778.1- LMP Vintage Wetlook (2003) Upscaled to HD - Fountain Add to Cart

Wamtec Vintage Model Archives - wetlook pantyhose

Producer: LMP & Wamtec **Distributor:** Wamtec **Year:** 2003 **Country of Origin:** USA+UK+Romania
Length: 6 minutes **File Size:** 198 Megabytes **File Format:** H264-MP4
Screen Size: 1920 x 1080 **Keywords:** wetlook pantyhose

Click for Pics

Catalog Number tws-410-0785 ***Price:*** *$3.00 USD*

DOP12.7 - EBP Series (2001) Upscaled to HD - nude freediving Add to Cart

Wamtec Vintage Model Archives - nude freediving

Producer: EBP **Distributor:** Wamtec **Year:** 2001 **Country of Origin:** USA+UK+Romania
Length: 11 minutes **File Size:** 347 Megabytes **File Format:** H264-MP4
Screen Size: 1920 x 1080 **Keywords:** nude freediving

Click for Pics

Catalog Number tws-410-0784 ***Price:*** *$3.00 USD*

BEN20.3 - EBP Vintage UW Series (2001) Upscaled to HD Add to Cart

Wamtec Vintage Model Archives - underwater breatholding mermaid

Producer: EBP **Distributor:** Wamtec **Year:** 2001 **Country of Origin:** USA+UK+Romania
Length: 24 minutes **File Size:** 756 Megabytes **File Format:** H264-MP4
Screen Size: 1920 x 1080 **Keywords:** underwater breatholding mermaid

---

Click for Pics

Catalog Number tws-410-0783 ***Price:*** *$7.00 USD*

BEN10.5 - EBP Vintage UW Series (2001) Upscaled to HD Add to Cart

Wamtec Vintage Model Archives - underwater breatholding

Producer: EBP **Distributor:** Wamtec **Year:** 2001 **Country of Origin:** USA+UK+Romania
Length: 24 minutes **File Size:** 757 Megabytes **File Format:** H264-MP4
Screen Size: 1920 x 1080 **Keywords:** underwater breatholding

---

Click for Pics

Catalog Number tws-410-0782 ***Price:*** *$1.00 USD*

BEN2.4 - EBP Vintage UW Series (2001) in HD - Mermaid pre-shoot Add to Cart

Wamtec Vintage Model Archives - underwater breatholding mermaid

Producer: EBP **Distributor:** Wamtec **Year:** 2001 **Country of Origin:** USA+UK+Romania
Length: 18 minutes **File Size:** 560 Megabytes **File Format:** H264-MP4
Screen Size: 1920 x 1080 **Keywords:** underwater breatholding mermaid

---

Catalog Number tws-410-0781 ***Price:*** *$7.00 USD*

L069 - Gunge Tank Series (2003) Up to HD - Christina Carter Add to Cart

CATALOG NUMBER in DESCENDING order

For STREAMING options visit

Vidown TV

Wamtec Vintage Model Archives - messy gunge slime

Click for Pics

Producer: Wamtec & TZ Models **Distributor:** Wamtec **Year:** 2003 **Country of Origin:** USA+UK+Romania
Length: 10 minutes **File Size:** 313 Megabytes **File Format:** H264-MP4
Screen Size: 1920 x 1080 **Keywords:** messy gunge slime

Catalog Number tws-410-0780 ***Price:*** *$7.00 USD*

L067 - Gunge Tank Series (2003) Up to HD - Renna & Carolina Add to Cart

Wamtec Vintage Model Archives - messy gunge slime

Click for Pics

Producer: Wamtec & TZ Models **Distributor:** Wamtec **Year:** 2003 **Country of Origin:** USA+UK+Romania
Length: 13 minutes **File Size:** 401 Megabytes **File Format:** H264-MP4
Screen Size: 1920 x 1080 **Keywords:** messy gunge slime

Catalog Number tws-410-0779 ***Price:*** *$7.00 USD*

L045 - Gunge Tank Series (2003) Upscaled to HD - Roxie & Alicia Add to Cart

Wamtec Vintage Model Archives - messy gunge slime

Click for Pics

Producer: Wamtec & TZ Models **Distributor:** Wamtec **Year:** 2003 **Country of Origin:** USA+UK+Romania
Length: 13 minutes **File Size:** 412 Megabytes **File Format:** H264-MP4
Screen Size: 1920 x 1080 **Keywords:** messy gunge slime

Catalog Number tws-410-0778 ***Price:*** *$7.00 USD*

L044 - Gunge Tank Series (2003) Upscaled to HD - Nurse Robyn Add to Cart

Wamtec Vintage Model Archives - messy gunge slime cosplay

Click for Pics

Producer: Wamtec & TZ Models **Distributor:** Wamtec **Year:** 2003 **Country of Origin:** USA+UK+Romania
Length: 11 minutes **File Size:** 342 Megabytes **File Format:** H264-MP4
Screen Size: 1920 x 1080 **Keywords:** messy gunge slime cosplay

---

Catalog Number tws-410-0777 ***Price:*** *$8.00 USD*

WTB8.4 - Wetlook Series (2004) in HD - The Bucci Twins Add to Cart

Wamtec Vintage Model Archives - wetlook pantyhose cosplay uniform socks sneakers

Click for Pics

Producer: Wamtec & TZ Models **Distributor:** Wamtec **Year:** 2004 **Country of Origin:** USA+UK+Romania
Length: 15 minutes **File Size:** 489 Megabytes **File Format:** H264-MP4
Screen Size: 1920 x 1080 **Keywords:** wetlook pantyhose cosplay uniform socks sneakers

---

Catalog Number tws-410-0776 ***Price:*** *$7.00 USD*

WTB8.3 - Wetlook Series (2004) in HD - Ivy (aka Gwen) hairwash Add to Cart

Wamtec Vintage Model Archives - wetlook pantyhose hairwash

Click for Pics

Producer: Wamtec & TZ Models **Distributor:** Wamtec **Year:** 2004 **Country of Origin:** USA+UK+Romania
Length: 14 minutes **File Size:** 439 Megabytes **File Format:** H264-MP4
Screen Size: 1920 x 1080 **Keywords:** wetlook pantyhose hairwash

---

Catalog Number tws-410-0775 ***Price:*** *$5.00 USD*

WTB8.2 - Wetlook (2004) in HD - Flappers Christina & Sandy Add to Cart

Wamtec Vintage Model Archives - wetlook pantyhose cosplay

Click for Pics

Producer: Wamtec & TZ Models **Distributor:** Wamtec **Year:** 2004 **Country of Origin:** USA+UK+Romania
Length: 6 minutes **File Size:** 202 Megabytes **File Format:** H264-MP4
Screen Size: 1920 x 1080 **Keywords:** wetlook pantyhose cosplay

---

Catalog Number tws-410-0774 ***Price:*** *$7.00 USD*

WTB2 - Wetlook Series (2004) in HD - Office Girls Jo & India Add to Cart

Wamtec Vintage Model Archives - wetlook pantyhose stockings

Click for Pics

Producer: Wamtec & TZ Models **Distributor:** Wamtec **Year:** 2004 **Country of Origin:** USA+UK+Romania
Length: 20 minutes **File Size:** 613 Megabytes **File Format:** H264-MP4
Screen Size: 1920 x 1080 **Keywords:** wetlook pantyhose stockings

---

Catalog Number tws-410-0773 ***Price:*** *$7.00 USD*

LL08.4 - Underwater Series (1998) Up to HD - Wendy & Tracie Add to Cart

Wamtec Vintage Model Archives - underwater breatholding

Click for Pics

Producer: LMP **Distributor:** Wamtec **Year:** 1998 **Country of Origin:** USA+UK+Romania
Length: 11 minutes **File Size:** 821 Megabytes **File Format:** H264-MP4
Screen Size: 1920 x 1080 **Keywords:** underwater breatholding

---

Catalog Number tws-410-0772 ***Price:*** *$7.00 USD*

LL07.1 - Underwater Series (2002) in HD - Taylor & Rosemary Add to Cart

Wamtec Vintage Model Archives - underwater breatholding wetlook

Click for Pics

Producer: LMP **Distributor:** Wamtec **Year:** 2002 **Country of Origin:** USA+UK+Romania
Length: 16 minutes **File Size:** 494 Megabytes **File Format:** H264-MP4
Screen Size: 1920 x 1080 **Keywords:** underwater breatholding wetlook

---

Catalog Number tws-410-0771 ***Price:*** *$8.00 USD*

LL04.4 - Underwater Series (2002) in HD - Lauren & Tatiana Add to Cart

Wamtec Vintage Model Archives - underwater breatholding scuba wetlook pantyhose

Click for Pics

Producer: LMP **Distributor:** Wamtec **Year:** 2002 **Country of Origin:** USA+UK+Romania
Length: 24 minutes **File Size:** 730 Megabytes **File Format:** H264-MP4
Screen Size: 1920 x 1080 **Keywords:** underwater breatholding scuba wetlook pantyhose

Catalog Number tws-410-0770 ***Price:*** *$6.00 USD*

LL01.7 - Underwater Series (2002) Upscaled to HD - India Add to Cart

Wamtec Vintage Model Archives - underwater breatholding

Click for Pics

Producer: LMP **Distributor:** Wamtec **Year:** 2002 **Country of Origin:** USA+UK+Romania
Length: 9 minutes **File Size:** 698 Megabytes **File Format:** H264-MP4
Screen Size: 1920 x 1080 **Keywords:** underwater breatholding

---

Catalog Number tws-410-0769 ***Price:*** *$8.00 USD*

LOM01.1 - LMP Vintage Mud Shoot (2003) Upscaled to HD Add to Cart

Wamtec Vintage Model Archives - messy mud pantyhose

Click for Pics

Producer: LMP **Distributor:** Wamtec **Year:** 2003 **Country of Origin:** USA+UK+Romania
Length: 19 minutes **File Size:** 609 Megabytes **File Format:** H264-MP4
Screen Size: 1920 x 1080 **Keywords:** messy mud pantyhose

Catalog Number tws-410-0768 ***Price:*** *$8.00 USD*

LM22.4 - LMP Vintage Mud Shoot (2003) Upscaled to HD Add to Cart

Wamtec Vintage Model Archives - messy mud pantyhose

Click for Pics

Producer: LMP **Distributor:** Wamtec **Year:** 2003 **Country of Origin:** USA+UK+Romania
Length: 27 minutes **File Size:** 863 Megabytes **File Format:** H264-MP4
Screen Size: 1920 x 1080 **Keywords:** messy mud pantyhose

Catalog Number tws-410-0767 ***Price:*** *$8.00 USD*

LM17.2 - LMP Vintage Mud Shoot (2003) Upscaled to HD Add to Cart

Wamtec Vintage Model Archives - messy mud pantyhose

Click for Pics

Producer: LMP **Distributor:** Wamtec **Year:** 2003 **Country of Origin:** USA+UK+Romania
Length: 28 minutes **File Size:** 886 Megabytes **File Format:** H264-MP4
Screen Size: 1920 x 1080 **Keywords:** messy mud pantyhose

Catalog Number tws-410-0766 ***Price:*** *$8.00 USD*

166785B - LMP Vintage Mud Shoot (2003) Upscaled to HD Add to Cart

Wamtec Vintage Model Archives - messy mud pantyhose

Click for Pics

Producer: LMP **Distributor:** Wamtec **Year:** 2003 **Country of Origin:** USA+UK+Romania
Length: 28 minutes **File Size:** 891 Megabytes **File Format:** H264-MP4
Screen Size: 1920 x 1080 **Keywords:** messy mud pantyhose

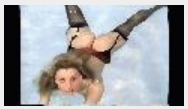

Catalog Number tws-410-0765 ***Price:*** *$4.00 USD*

DVW7.2 - Wetlook Shoot (1991) Upscaled to HD - UK Pool Shoot Add to Cart

Wamtec Vintage Model Archives - wetlook pantyhose stockings

Click for Pics

Producer: LMP **Distributor:** Wamtec **Year:** 1991 **Country of Origin:** USA+UK+Romania
Length: 5 minutes **File Size:** 158 Megabytes **File Format:** H264-MP4
Screen Size: 1920 x 1080 **Keywords:** wetlook pantyhose stockings

---

Catalog Number tws-410-0764 ***Price:*** *$8.00 USD*

DVW6 - Wetlook Shoot (1996) Upscaled to HD - The Billow Party Add to Cart

Wamtec Vintage Model Archives - wetlook pantyhose billow

Click for Pics

Producer: LMP **Distributor:** Wamtec **Year:** 1996 **Country of Origin:** USA+UK+Romania
Length: 11 minutes **File Size:** 362 Megabytes **File Format:** H264-MP4
Screen Size: 1920 x 1080 **Keywords:** wetlook pantyhose billow

---

Catalog Number tws-410-0763 ***Price:*** *$3.00 USD*

DVW4.8 - Wetlook Shoot (1996) Upscaled to HD - Sammi Add to Cart

Wamtec Vintage Model Archives - wetlook pantyhose

Click for Pics

Producer: LMP **Distributor:** Wamtec **Year:** 1996 **Country of Origin:** USA+UK+Romania
Length: 5 minutes **File Size:** 164 Megabytes **File Format:** H264-MP4
Screen Size: 1920 x 1080 **Keywords:** wetlook pantyhose

Catalog Number tws-410-0762 ***Price:*** *$7.00 USD*

DVWET4 - Wetlook Shoot (1996) in HD - Amanda & JC hairwash Add to Cart

Wamtec Vintage Model Archives - wetlook pantyhose hairwash

Click for Pics

Producer: LMP **Distributor:** Wamtec **Year:** 1996 **Country of Origin:**
Length: 11 minutes **File Size:** 336 Megabytes **File Format:** H264-MP4
Screen Size: 1920 x 1080 **Keywords:** wetlook pantyhose hairwash

---

Catalog Number tws-410-0761 ***Price:*** *$2.00 USD*

DOP3.1 - Vintage EBP Underwater Model (2003) Upscaled to HD Add to Cart

Wamtec Vintage Model Archives - underwater breatholding

Click for Pics

Producer: LMP **Distributor:** Wamtec **Year:** 2003 **Country of Origin:** UK
Length: 12 minutes **File Size:** 390 Megabytes **File Format:** H264-MP4
Screen Size: 1920 x 1080 **Keywords:** underwater breatholding

---

Catalog Number tws-410-0760 ***Price:*** *$6.00 USD*

BEN19A - Vintage EBP Underwater Model (2003) Upscaled to HD Add to Cart

Wamtec Vintage Model Archives - underwater breatholding

Click for Pics

Producer: LMP **Distributor:** Wamtec **Year:** 2003 **Country of Origin:** UK
Length: 21 minutes **File Size:** 668 Megabytes **File Format:** H264-MP4
Screen Size: 1920 x 1080 **Keywords:** underwater breatholding

---

Click for Pics

Catalog Number tws-410-0759 ***Price:*** *$3.00 USD*

BEN18A - Vintage EBP Model (2003) Upscaled to HD Add to Cart

Wamtec Vintage Model Archives - wetlook jeans

Producer: EBP **Distributor:** Wamtec **Year:** 2003 **Country of Origin:** UK
Length: 13 minutes **File Size:** 409 Megabytes **File Format:** H264-MP4
Screen Size: 1920 x 1080 **Keywords:** wetlook jeans

Click for Pics

Catalog Number tws-410-0758 ***Price:*** *$6.00 USD*

BEN11.7 - Vintage EBP Underwater Model (2003) Upscaled to HD Add to Cart

Wamtec Vintage Model Archives - underwater breatholding scuba mermaids scuba

Producer: LMP **Distributor:** Wamtec **Year:** 2003 **Country of Origin:** UK
Length: 17 minutes **File Size:** 547 Megabytes **File Format:** H264-MP4
Screen Size: 1920 x 1080 **Keywords:** underwater breatholding mermaids scuba

---

Click for Pics

Catalog Number tws-410-0757 ***Price:*** *$7.00 USD*

LMP Vintage WAM (2004) Upscaled to HD - Gunge Shoot PM1.2 Add to Cart

Wamtec Vintage Model Archives - messy gunge slime pies

Producer: LMP **Distributor:** Wamtec **Year:** 2004 **Country of Origin:** UK
Length: 17 minutes **File Size:** 550 Megabytes **File Format:** H264-MP4
Screen Size: 1920 x 1080 **Keywords:** messy gunge slime pies

---

Click for Pics

Catalog Number tws-410-0756 ***Price:*** *$7.00 USD*

LMP Vintage WAM (2004) Upscaled to HD - Gunge Shoot LM27.5 Add to Cart

Wamtec Vintage Model Archives - messy gunge slime pies

Producer: LMP **Distributor:** Wamtec **Year:** 2004 **Country of Origin:** UK
Length: 21 minutes **File Size:** 680 Megabytes **File Format:** H264-MP4
Screen Size: 1920 x 1080 **Keywords:** messy gunge slime pies

---

Click for Pics

Catalog Number tws-410-0755 ***Price:*** *$7.00 USD*

LMP Vintage WAM (2004) Upscaled to HD - Gunge Shoot LM21.4 Add to Cart

Wamtec Vintage Model Archives - messy gunge slime

Producer: LMP **Distributor:** Wamtec **Year:** 2004 **Country of Origin:** UK
Length: 21 minutes **File Size:** 680 Megabytes **File Format:** H264-MP4
Screen Size: 1920 x 1080 **Keywords:** messy gunge slime

Click for Pics

Catalog Number tws-410-0754 ***Price:*** *$1.00 USD*

LMP Vintage WAM (2004) Upscaled to HD - Pie shoot 166785 Add to Cart

Wamtec Vintage Model Archives - messy pies

Producer: LMP **Distributor:** Wamtec **Year:** 2004 **Country of Origin:** UK

Length: 4 minutes **File Size:** 141 Megabytes **File Format:** H264-MP4
Screen Size: 1920 x 1080 **Keywords:** messy pies

Click for Pics

Catalog Number tws-410-0753 ***Price:*** *$7.00 USD*

170466.2 - Vintage Wetlook Romania (2002) Upscaled to HD Vol 66 Add to Cart

Wamtec Vintage Model Archives - wetlook pantyhose boots

Producer: Digital Pro & Wamtec **Distributor:** Wamtec **Year:** 2002 **Country of Origin:** UK
Length: 20 minutes **File Size:** 631 Megabytes **File Format:** H264-MP4
Screen Size: 1920 x 1080 **Keywords:** wetlook pantyhose boots

---

Click for Pics

Catalog Number tws-410-0752 ***Price:*** *$7.00 USD*

170464.6 - Vintage Wetlook Romania (2002) Upscaled to HD Vol 64 Add to Cart

Wamtec Vintage Model Archives - wetlook pantyhose

Producer: Digital Pro & Wamtec **Distributor:** Wamtec **Year:** 2002 **Country of Origin:** UK
Length: 20 minutes **File Size:** 632 Megabytes **File Format:** H264-MP4
Screen Size: 1920 x 1080 **Keywords:** wetlook pantyhose

Click for Pics

Catalog Number tws-410-0751 ***Price:*** *$7.00 USD*

170463.2 - Vintage Wetlook Romania (2002) Upscaled to HD Vol 63 Add to Cart

Wamtec Vintage Model Archives - wetlook pantyhose

Producer: Digital Pro & Wamtec **Distributor:** Wamtec **Year:** 2002 **Country of Origin:** UK
Length: 16 minutes **File Size:** 487 Megabytes **File Format:** H264-MP4
Screen Size: 1920 x 1080 **Keywords:** wetlook pantyhose

Click for Pics

Catalog Number tws-410-0750 ***Price:*** *$7.00 USD*

170461.4 - Vintage Wetlook Romania (2002) Upscaled to HD Vol 61 Add to Cart

Wamtec Vintage Model Archives - wetlook pantyhose

Producer: Digital Pro & Wamtec **Distributor:** Wamtec **Year:** 2002 **Country of Origin:** UK
Length: 20 minutes **File Size:** 612 Megabytes **File Format:** H264-MP4
Screen Size: 1920 x 1080 **Keywords:** wetlook pantyhose

Click for Pics

Catalog Number tws-410-0749 ***Price:*** *$6.00 USD*

DVUW17 - Underwater Models series (1991) Up to HD - Vicky Ford Add to Cart

Wamtec Vintage Model Archives - underwater breatholding xrated

Producer: Wamtec **Distributor:** Wamtec **Year:** 1991 **Country of Origin:** UK
Length: 13 minutes **File Size:** 483 Megabytes **File Format:** H264-MP4
Screen Size: 1920 x 1080 **Keywords:** underwater breatholding xrated

---

Click for Pics

Catalog Number tws-410-0748 ***Price:*** *$5.00 USD*

DVUW14 - Underwater Models series (2003) Upscaled to HD - Maxine Add to Cart

Wamtec Vintage Model Archives - underwater breatholding

Producer: Wamtec **Distributor:** Wamtec **Year:** 2003 **Country of Origin:** UK
Length: 8 minutes **File Size:** 516 Megabytes **File Format:** H264-MP4
Screen Size: 1920 x 1080 **Keywords:** underwater breatholding

---

Click for Pics

Catalog Number tws-410-0747 ***Price:*** *$6.00 USD*

DVUW5 - Underwater Models series (1992) Up to HD - Jo Xrated Add to Cart

Wamtec Vintage Model Archives - underwater breatholding

Producer: Wamtec **Distributor:** Wamtec **Year:** 1992 **Country of Origin:** UK
Length: 6 minutes **File Size:** 434 Megabytes **File Format:** H264-MP4
Screen Size: 1920 x 1080 **Keywords:** underwater breatholding

---

Click for Pics

Catalog Number tws-410-0746 ***Price:*** *$6.00 USD*

DVUW4 - Underwater Models series (1993) Upscaled to HD - Micki Add to Cart

Wamtec Vintage Model Archives - underwater breatholding

Producer: Wamtec **Distributor:** Wamtec **Year:** 1993 **Country of Origin:** UK
Length: 10 minutes **File Size:** 366 Megabytes **File Format:** H264-MP4
Screen Size: 1920 x 1080 **Keywords:** underwater breatholding

---

Click for Pics

Catalog Number tws-410-0745 ***Price:*** *$7.00 USD*

LM23.3 - LMP Mud Models series (2004) Upscaled to HD - Lisa Add to Cart

Wamtec Vintage Model Archives - messy mud pantyhose

Producer: LMP & Wamtec **Distributor:** Wamtec **Year:** 2004 **Country of Origin:** UK
Length: 10 minutes **File Size:** 313 Megabytes **File Format:** H264-MP4
Screen Size: 1920 x 1080 **Keywords:** messy mud pantyhose

Click for Pics

Catalog Number tws-410-0744 ***Price:*** *$7.00 USD*

LM19.4 - LMP Mud Models series (2004) Upscaled to HD Add to Cart

Wamtec Vintage Model Archives - messy mud pantyhose

Producer: LMP & Wamtec **Distributor:** Wamtec **Year:** 2004 **Country of Origin:** UK
Length: 11 minutes **File Size:** 360 Megabytes **File Format:** H264-MP4
Screen Size: 1920 x 1080 **Keywords:** messy mud pantyhose

Click for Pics

Catalog Number tws-410-0743 ***Price:*** *$7.00 USD*

Ref LM15.2 - LMP Mud Models series (2004) in HD - 2 girls Add to Cart

Wamtec Vintage Model Archives - messy mud pantyhose

Producer: LMP & Wamtec **Distributor:** Wamtec **Year:** 2004 **Country of Origin:** UK

Length: 17 minutes **File Size:** 545 Megabytes **File Format:** H264-MP4
Screen Size: 1920 x 1080 **Keywords:** messy mud pantyhose

Click for Pics

Catalog Number tws-410-0742 ***Price:*** *$8.00 USD*

Ref 166785 - Vintage LMP Mud Models (2002) in HD - 2 shoots Add to Cart

Wamtec Vintage Model Archives - messy mud pantyhose

Producer: LMP & Wamtec **Distributor:** Wamtec **Year:** 2002 **Country of Origin:** UK
Length: 34 minutes **File Size:** 1074 Megabytes **File Format:** H264-MP4
Screen Size: 1920 x 1080 **Keywords:** messy mud pantyhose

Click for Pics

Catalog Number tws-410-0741 ***Price:*** *$8.00 USD*

DVW19.3 - Wamtec Hairwash (1997) in HD - Supergirl`s shampoo Add to Cart

Wamtec Vintage Model Archives - wetlook hairwash pantyhose cosplay boots

Producer: Wamtec **Distributor:** Wamtec **Year:** 1997 **Country of Origin:** USA
Length: 15 minutes **File Size:** 456 Megabytes **File Format:** MP4V
Screen Size: 1920 x 1080 **Keywords:** wetlook hairwash pantyhose cosplay boots

---

Click for Pics

Catalog Number tws-410-0740 ***Price:*** *$5.00 USD*

DVW17.4 - Wamtec Hairwash Series (1997) in HD - Sonia`s shampoo Add to Cart

Wamtec Vintage Model Archives - wetlook hairwash pantyhose cheerleader

Producer: Wamtec **Distributor:** Wamtec **Year:** 1997 **Country of Origin:** USA
Length: 10 minutes **File Size:** 309 Megabytes **File Format:** H264-MP4
Screen Size: 1920 x 1080 **Keywords:** wetlook hairwash pantyhose cheerleader

---

Click for Pics

Catalog Number tws-410-0739 ***Price:*** *$7.00 USD*

DVW15.3 - Wamtec Hairwash Series (1997) in HD - Tracie & Patti Add to Cart

Wamtec Vintage Model Archives - wetlook hairwash pantyhose

Producer: Wamtec **Distributor:** Wamtec **Year:** 1997 **Country of Origin:** USA
Length: 11 minutes **File Size:** 338 Megabytes **File Format:** H264-MP4
Screen Size: 1920 x 1080 **Keywords:** wetlook hairwash pantyhose

---

Click for Pics

Catalog Number tws-410-0738 ***Price:*** *$7.00 USD*

DVW11.4 - Wamtec Hairwash Series (1997) in HD - JC Strong Add to Cart

Wamtec Vintage Model Archives - wetlook hairwash pantyhose

Producer: Wamtec **Distributor:** Wamtec **Year:** 1997 **Country of Origin:** USA
Length: 12 minutes **File Size:** 366 Megabytes **File Format:** H264-MP4
Screen Size: 1920 x 1080 **Keywords:** wetlook hairwash pantyhose

---

Click for Pics

Catalog Number tws-410-0737 ***Price:*** *$8.00 USD*

JT21.2 - Canadian Dunk Tank Models (2001) Upscaled to HD Add to Cart

Wamtec Vintage Model Archives - wetlook dunktank pantyhose

Producer: JT Prods & Wamtec **Distributor:** Wamtec **Year:** 2001 **Country of Origin:** Canada
Length: 29 minutes **File Size:** 912 Megabytes **File Format:** H264-MP4
Screen Size: 1920 x 1080 **Keywords:** wetlook dunktank pantyhose

---

Click for Pics

Catalog Number tws-410-0736 ***Price:*** *$8.00 USD*

JT19.2 - Canadian Dunk Tank Models (2001) Upscaled to HD Add to Cart

Wamtec Vintage Model Archives - wetlook dunktank

Producer: JT Prods & Wamtec **Distributor:** Wamtec **Year:** 2001 **Country of Origin:** Canada
Length: 26 minutes **File Size:** 807 Megabytes **File Format:** H264-MP4
Screen Size: 1920 x 1080 **Keywords:** wetlook dunktank

Click for Pics

Catalog Number tws-410-0735 ***Price:*** *$8.00 USD*

JT16.2 - Canadian Dunk Tank Models (2001) Upscaled to HD Add to Cart

Wamtec Vintage Model Archives - wetlook dunktank

Producer: JT Prods & Wamtec **Distributor:** Wamtec **Year:** 2001 **Country of Origin:** Canada
Length: 31 minutes **File Size:** 953 Megabytes **File Format:** H264-MP4
Screen Size: 1920 x 1080 **Keywords:** wetlook dunktank

Click for Pics

Catalog Number tws-410-0734 ***Price:*** *$7.00 USD*

JT11.2 - Canadian Dunk Tank Models (2001) Upscaled to HD Add to Cart

Wamtec Vintage Model Archives - wetlook dunktank

Producer: JT Prods & Wamtec **Distributor:** Wamtec **Year:** 2001 **Country of Origin:** Canada
Length: 22 minutes **File Size:** 673 Megabytes **File Format:** H264-MP4
Screen Size: 1920 x 1080 **Keywords:** wetlook dunktank

Click for Pics

Catalog Number tws-410-0733 ***Price:*** *$7.00 USD*

L061 - Gunge Tank Series (2004) Upscaled to HD - Heather Silk Add to Cart

Wamtec Vintage Model Archives - messy gunge slime

Producer: Wamtec & TZ Models **Distributor:** Wamtec **Year:** 2004 **Country of Origin:** USA
Length: 10 minutes **File Size:** 299 Megabytes **File Format:** H264-MP4
Screen Size: 1920 x 1080 **Keywords:** messy gunge slime

Click for Pics

Catalog Number tws-410-0732 ***Price:*** *$8.00 USD*

L060 - Gunge Tank Series (2004) in to HD - Christina & Alicia Add to Cart

Wamtec Vintage Model Archives - messy gunge slime

Producer: Wamtec & TZ Models **Distributor:** Wamtec **Year:** 2004 **Country of Origin:** USA

Length: 12 minutes **File Size:** 386 Megabytes **File Format:** H264-MP4
Screen Size: 1920 x 1080 **Keywords:** messy gunge slime

Click for Pics

Catalog Number tws-410-0731 ***Price:*** *$8.00 USD*

L056 - Gunge Tank Series (2004) Upscaled to HD - Amy & Tatiana Add to Cart

Wamtec Vintage Model Archives - messy gunge slime

Producer: Wamtec & TZ Models **Distributor:** Wamtec **Year:** 2004 **Country of Origin:** USA
Length: 11 minutes **File Size:** 334 Megabytes **File Format:** H264-MP4
Screen Size: 1920 x 1080 **Keywords:** messy gunge slime

Click for Pics

Catalog Number tws-410-0730 ***Price:*** *$8.00 USD*

L051 - Gunge Tank Series (2004) Upscaled to HD - Lana and Taylor Add to Cart

Wamtec Vintage Model Archives - messy gunge slime

Producer: Wamtec & TZ Models **Distributor:** Wamtec **Year:** 2004 **Country of Origin:** USA
Length: 13 minutes **File Size:** 416 Megabytes **File Format:** H264-MP4
Screen Size: 1920 x 1080 **Keywords:** messy gunge slime

Click for Pics

Catalog Number tws-410-0729 ***Price:*** *$7.00 USD*

166753 (2003) Up to HD - LM & MK Pool Shoot Thailand Add to Cart

Wamtec Vintage Model Archives - wetlook pantyhose

Producer: LMP & Wamtec **Distributor:** Wamtec **Year:** 2003 **Country of Origin:** USA
Length: 20 minutes **File Size:** 616 Megabytes **File Format:** H264-MP4
Screen Size: 1920 x 1080 **Keywords:** wetlook pantyhose

Click for Pics

Catalog Number tws-410-0728 ***Price:*** *$5.00 USD*

166742 - Vintage LMP Wetlook Models (2003) Upscaled to HD - Bath Add to Cart

Wamtec Vintage Model Archives - pantyhose boots

Producer: LMP & Wamtec **Distributor:** Wamtec **Year:** 2003 **Country of Origin:** USA
Length: 19 minutes **File Size:** 610 Megabytes **File Format:** H264-MP4
Screen Size: 1920 x 1080 **Keywords:** wetlook pantyhose boots

---

Click for Pics

Catalog Number tws-410-0727 ***Price:*** *$6.00 USD*

166749 - Vintage LMP Wetlook Models (2003) Up to HD - Lisa Add to Cart

Wamtec Vintage Model Archives - wetlook jeans

Producer: LMP & Wamtec **Distributor:** Wamtec **Year:** 2003 **Country of Origin:** USA
Length: 12 minutes **File Size:** 365 Megabytes **File Format:** H264-MP4
Screen Size: 1920 x 1080 **Keywords:** wetlook jeans

Click for Pics

Catalog Number tws-410-0726 ***Price:*** *$4.00 USD*

166711 - Vintage LMP Wetlook Models (2003) Upscaled to HD - Bath Add to Cart

Wamtec Vintage Model Archives - wetlook

Producer: LMP & Wamtec **Distributor:** Wamtec **Year:** 2003 **Country of Origin:** USA
Length: 9 minutes **File Size:** 276 Megabytes **File Format:** H264-MP4
Screen Size: 1920 x 1080 **Keywords:** wetlook

Click for Pics

Catalog Number tws-410-0725 ***Price:*** *$8.00 USD*

Underwater Pantyhose (2003) Upscaled to HD - The TZ Models Add to Cart

Wamtec Vintage Model Archives - underwater breatholding pantyhose wetlook

Producer: Wamtec & TZ Models **Distributor:** Wamtec **Year:** 2003 **Country of Origin:** USA
Length: 24 minutes **File Size:** 735 Megabytes **File Format:** H264-MP4
Screen Size: 1920 x 1080 **Keywords:** underwater breatholding pantyhose wetlook

---

Click for Pics

Catalog Number tws-410-0724 ***Price:*** *$8.00 USD*

LL14 Underwater Custom Video (2003) Upscaled to HD - Tatiana Add to Cart

Wamtec Vintage Model Archives - underwater breatholding

Producer: Wamtec & TZ Models **Distributor:** Wamtec **Year:** 2003 **Country of Origin:** USA
Length: 16 minutes **File Size:** 502 Megabytes **File Format:** H264-MP4
Screen Size: 1920 x 1080 **Keywords:** underwater breatholding

---

Click for Pics

Catalog Number tws-410-0723 ***Price:*** *$6.00 USD*

Underwater Shoots (2003) Upscaled to HD - Lindsey Add to Cart

Wamtec Vintage Model Archives - underwater breatholding

Producer: Wamtec & TZ Models **Distributor:** Wamtec **Year:** 2003 **Country of Origin:** USA
Length: 10 minutes **File Size:** 710 Megabytes **File Format:** H264-MP4
Screen Size: 1920 x 1080 **Keywords:** underwater breatholding

---

Click for Pics

Catalog Number tws-410-0722 ***Price:*** *$8.00 USD*

LL01 Underwater Shoot (2003) Upscaled to HD - Taylor & Sarah Add to Cart

Wamtec Vintage Model Archives - underwater breatholding

Producer: Wamtec & TZ Models **Distributor:** Wamtec **Year:** 2003 **Country of Origin:** USA
Length: 14 minutes **File Size:** 436 Megabytes **File Format:** H264-MP4
Screen Size: 1892 x 1064 **Keywords:** underwater breatholding

---

Click for Pics

Catalog Number tws-410-0721 ***Price:*** *$9.00 USD*

DVM19 Pie Shoot (1996) Up to HD - The Pie Parade parts 1 & 2 Add to Cart

Wamtec Vintage Model Archives - messy pies

Producer: Wamtec & LS Prods **Distributor:** Wamtec **Year:** 1996 **Country of Origin:** USA

Length: 24 minutes **File Size:** 761 Megabytes **File Format:** H264-MP4
Screen Size: 1920 x 1080 **Keywords:** messy pies

Click for Pics

Catalog Number tws-410-0720 ***Price:*** *$7.00 USD*

DVM15 Pie Shoots (1996) Upscaled to HD - Becky`s pie punishment Add to Cart

Wamtec Vintage Model Archives - messy pies

Producer: Wamtec & LS Prods **Distributor:** Wamtec **Year:** 1996 **Country of Origin:** USA
Length: 13 minutes **File Size:** 393 Megabytes **File Format:** H264-MP4
Screen Size: 1920 x 1080 **Keywords:** messy pies

Click for Pics

Catalog Number tws-410-0719 ***Price:*** *$7.00 USD*

DVM10 Pie Shoot (1996) Upscaled to HD - Custom Pie Video Add to Cart

Wamtec Vintage Model Archives - messy pies

Producer: Wamtec & LS Prods **Distributor:** Wamtec **Year:** 1996 **Country of Origin:** USA
Length: 13 minutes **File Size:** 399 Megabytes **File Format:** H264-MP4
Screen Size: 1920 x 1080 **Keywords:** messy pies

Click for Pics

Catalog Number tws-410-0718 ***Price:*** *$6.00 USD*

DVM4 Pie Shoots (1996) Upscaled to HD - The Pie School Add to Cart

Wamtec Vintage Model Archives - messy pies

Producer: Wamtec & LS Prods **Distributor:** Wamtec **Year:** 1996 **Country of Origin:** USA
Length: 9 minutes **File Size:** 290 Megabytes **File Format:** H264-MP4
Screen Size: 1920 x 1080 **Keywords:** messy pies

Click for Pics

Catalog Number tws-410-0717 ***Price:*** *$8.00 USD*

Sweater Girls on the Road (1994) Up to HD - Chapter 3 (finale) Add to Cart

Wamtec Vintage Model Archives - wetlook sweaters stockings pantyhose

Producer: Wamtec & AE Prods **Distributor:** Wamtec **Year:** 1994 **Country of Origin:** USA
Length: 23 minutes **File Size:** 710 Megabytes **File Format:** H264-MP4
Screen Size: 1920 x 1080 **Keywords:** wetlook sweaters stockings pantyhose

---

Click for Pics

Catalog Number tws-410-0716 ***Price:*** *$8.00 USD*

Sweater Girls on the Road (1994) Upscaled to HD - Chapter 2 Add to Cart

Wamtec Vintage Model Archives - wetlook sweaters stockings pantyhose underwater

Producer: Wamtec & AE Prods **Distributor:** Wamtec **Year:** 1994 **Country of Origin:** USA
Length: 21 minutes **File Size:** 659 Megabytes **File Format:** H264-MP4
Screen Size: 1920 x 1080 **Keywords:** wetlook sweaters stockings pantyhose underwater

---

Click for Pics

Catalog Number tws-410-0715 ***Price:*** *$8.00 USD*

Sweater Girls on the Road (1994) Upscaled to HD - Chapter 1 Add to Cart

Wamtec Vintage Model Archives - wetlook sweaters stockings pantyhose

Producer: Wamtec & AE Prods **Distributor:** Wamtec **Year:** 1994 **Country of Origin:** USA
Length: 21 minutes **File Size:** 649 Megabytes **File Format:** H264-MP4
Screen Size: 1920 x 1080 **Keywords:** wetlook sweaters stockings pantyhose

---

Click for Pics

Catalog Number tws-410-0714 ***Price:*** *$5.00 USD*

LMP Classic - Vintage Gunge Shoot (2001) Up to HD - Jules gunged Add to Cart

Wamtec Vintage Model Archives - messy pies gunge slime

Producer: LMP-Wamtec **Distributor:** Wamtec **Year:** 2001 **Country of Origin:** USA
Length: 9 minutes **File Size:** 277 Megabytes **File Format:** H264-MP4
Screen Size: 1920 x 1080 **Keywords:** messy pies gunge slime

---

Click for Pics

Catalog Number tws-410-0713 ***Price:*** *$5.00 USD*

LMP Classic - Vintage Gunge Shoot (2001) Upscaled to HD - Jules Add to Cart

Wamtec Vintage Model Archives - messy pies gunge slime

Producer: LMP-Wamtec **Distributor:** Wamtec **Year:** 2001 **Country of Origin:** USA
Length: 18 minutes **File Size:** 571 Megabytes **File Format:** H264-MP4
Screen Size: 1920 x 1080 **Keywords:** messy pies gunge slime

---

Click for Pics

Catalog Number tws-410-0712 ***Price:*** *$5.00 USD*

LMP Classic - Vintage Gunge Shoot (2001) Upscaled to HD - Messy Add to Cart

Wamtec Vintage Model Archives - messy pies gunge slime wetlook

Producer: LMP-Wamtec **Distributor:** Wamtec **Year:** 2001 **Country of Origin:** USA
Length: 12 minutes **File Size:** 380 Megabytes **File Format:** H264-MP4
Screen Size: 1920 x 1080 **Keywords:** messy pies gunge slime wetlook

---

Click for Pics

Catalog Number tws-410-0711 ***Price:*** *$5.00 USD*

LMP Classic - Vintage Gunge Shoot (2001) Upscaled to HD - foam Add to Cart

Wamtec Vintage Model Archives - messy pies gunge slime foam

Producer: LMP-Wamtec **Distributor:** Wamtec **Year:** 2001 **Country of Origin:** USA
Length: 13 minutes **File Size:** 408 Megabytes **File Format:** H264-MP4
Screen Size: 1920 x 1080 **Keywords:** messy pies gunge slime foam

---

Click for Pics

Catalog Number tws-410-0710 ***Price:*** *$8.00 USD*

TZD - Underwater Series 1999 up to HD - Tracie/Brenda 2 - Xrated Add to Cart

Wamtec Vintage Model Archives - underwater custom

Producer: Wamtec & TZ Models **Distributor:** Wamtec **Year:** 1999 **Country of Origin:** USA

Length: 15 minutes **File Size:** 518 Megabytes **File Format:** H264-MP4
Screen Size: 1920 x 1080 **Keywords:** underwater custom

Click for Pics

Catalog Number tws-410-0709 ***Price:*** *$7.00 USD*

TZD - Underwater Series 1999 up to HD - Tracie and Brenda 1 Add to Cart

Wamtec Vintage Model Archives - underwater custom

Producer: Wamtec & TZ Models **Distributor:** Wamtec **Year:** 1999 **Country of Origin:** USA
Length: 15 minutes **File Size:** 508 Megabytes **File Format:** H264-MP4
Screen Size: 1920 x 1080 **Keywords:** underwater custom

Click for Pics

Catalog Number tws-410-0708 ***Price:*** *$8.00 USD*

TZD - Underwater Series 1999 up to HD - Tracie/Barbie 2 - Xrated Add to Cart

Wamtec Vintage Model Archives - underwater custom xrated

Producer: Wamtec & TZ Models **Distributor:** Wamtec **Year:** 1999 **Country of Origin:** USA
Length: 14 minutes **File Size:** 545 Megabytes **File Format:** H264-MP4
Screen Size: 1920 x 1080 **Keywords:** underwater custom xrated

---

Click for Pics

Catalog Number tws-410-0707 ***Price:*** *$7.00 USD*

TZD - Underwater Series 1999 up to HD - Tracie and Barbie 1 Add to Cart

Wamtec Vintage Model Archives - underwater custom

Producer: Wamtec & TZ Models **Distributor:** Wamtec **Year:** 1999 **Country of Origin:** USA
Length: 13 minutes **File Size:** 503 Megabytes **File Format:** H264-MP4
Screen Size: 1920 x 1080 **Keywords:** underwater custom

Click for Pics

Catalog Number tws-410-0706 ***Price:*** *$8.00 USD*

DTD11 - Dunk Tank Diva series (2001) in HD - Tori Add to Cart

Wamtec Vintage Model Archives - wetlook dunktank pantyhose

Producer: Wamtec & TZ Models **Distributor:** Wamtec **Year:** 2001 **Country of Origin:** USA
Length: 20 minutes **File Size:** 634 Megabytes **File Format:** H264-MP4
Screen Size: 1920 x 1080 **Keywords:** wetlook dunktank pantyhose

---

Click for Pics

Catalog Number tws-410-0705 ***Price:*** *$8.00 USD*

DTD6 - Dunk Tank Diva series (2001) in HD - Kage in the tank Add to Cart

Wamtec Vintage Model Archives - wetlook dunktank pantyhose

Producer: Wamtec & TZ Models **Distributor:** Wamtec **Year:** 2001 **Country of Origin:** USA
Length: 15 minutes **File Size:** 489 Megabytes **File Format:** H264-MP4
Screen Size: 1920 x 1080 **Keywords:** wetlook dunktank pantyhose

---

Click for Pics

Catalog Number tws-410-0704 ***Price:*** *$8.00 USD*

DTD3 - Dunk Tank Diva series (2001) in HD - Splashgirl India Add to Cart

Wamtec Vintage Model Archives - wetlook dunktank pantyhose

Producer: Wamtec & TZ Models **Distributor:** Wamtec **Year:** 2001 **Country of Origin:** USA
Length: 30 minutes **File Size:** 935 Megabytes **File Format:** H264-MP4
Screen Size: 1920 x 1080 **Keywords:** wetlook dunktank pantyhose

---

Click for Pics

Catalog Number tws-410-0703 ***Price:*** *$8.00 USD*

DTD1 - Dunk Tank Diva series (2001) in HD - Mason Storm in jeans Add to Cart

Wamtec Vintage Model Archives - wetlook dunktank jeans

Producer: Wamtec & TZ Models **Distributor:** Wamtec **Year:** 2001 **Country of Origin:** USA
Length: 18 minutes **File Size:** 585 Megabytes **File Format:** H264-MP4
Screen Size: 1920 x 1080 **Keywords:** wetlook dunktank jeans

---

Click for Pics

Catalog Number tws-410-0702 ***Price:*** *$7.00 USD*

DVM11 - Pie Models Series 1996 in HD - Angelle and Lara Add to Cart

Wamtec Vintage Model Archives - messy pies

Producer: Wamtec & LS Prods **Distributor:** Wamtec **Year:** 1996 **Country of Origin:** USA
Length: 19 minutes **File Size:** 608 Megabytes **File Format:** H264-MP4
Screen Size: 1920 x 1080 **Keywords:** messy pies

Click for Pics

Catalog Number tws-410-0701 ***Price:*** *$4.00 USD*

DVM10 - Pie Models Series 1996 in HD - Niki`s pie shoot Add to Cart

Wamtec Vintage Model Archives - messy pies

Producer: Wamtec & LS Prods **Distributor:** Wamtec **Year:** 1996 **Country of Origin:** USA
Length: 11 minutes **File Size:** 354 Megabytes **File Format:** H264-MP4
Screen Size: 1920 x 1080 **Keywords:** messy pies

Click for Pics

Catalog Number tws-410-0700 ***Price:*** *$6.00 USD*

DVM6 - Pie Models Series 1996 in HD - JC`s pie audition Add to Cart

Wamtec Vintage Model Archives - messy pies

Producer: Wamtec & LS Prods **Distributor:** Wamtec **Year:** 1996 **Country of Origin:** USA
Length: 9 minutes **File Size:** 290 Megabytes **File Format:** H264-MP4
Screen Size: 1920 x 1080 **Keywords:** messy pies

Click for Pics

Catalog Number tws-410-0699 ***Price:*** *$7.00 USD*

DVM3 - Pie Models Series 1996 in HD - Phoebe`s Spa Add to Cart

Wamtec Vintage Model Archives - messy pies

Producer: Wamtec & LS Prods **Distributor:** Wamtec **Year:** 1996 **Country of Origin:** USA

Length: 11 minutes **File Size:** 346 Megabytes **File Format:** H264-MP4
Screen Size: 1920 x 1080 **Keywords:** messy pies

Click for Pics

Catalog Number tws-410-0698 ***Price:*** *$7.00 USD*

MS24 - Vintage Underwater Models 2002 in HD Add to Cart

Wamtec Vintage Model Archives - underwater breatholding

Producer: EBP-Wamtec **Distributor:** Wamtec **Year:** 2002 **Country of Origin:** USA
Length: 24 minutes **File Size:** 762 Megabytes **File Format:** H264-MP4
Screen Size: 1920 x 1080 **Keywords:** underwater breatholding

---

Click for Pics

Catalog Number tws-410-0697 ***Price:*** *$6.00 USD*

MS15 - Vintage Underwater Models 2002 in HD Add to Cart

Wamtec Vintage Model Archives - underwater breatholding nude

Producer: EBP-Wamtec **Distributor:** Wamtec **Year:** 2002 **Country of Origin:** USA
Length: 13 minutes **File Size:** 597 Megabytes **File Format:** H264-MP4
Screen Size: 1920 x 1080 **Keywords:** underwater breatholding nude

---

Click for Pics

Catalog Number tws-410-0696 ***Price:*** *$7.00 USD*

DOP06 - Vintage Underwater Models 2002 in HD Add to Cart

Wamtec Vintage Model Archives - underwater breatholding nude

Producer: EBP-Wamtec **Distributor:** Wamtec **Year:** 2002 **Country of Origin:** USA
Length: 18 minutes **File Size:** 600 Megabytes **File Format:** H264-MP4
Screen Size: 1920 x 1080 **Keywords:** underwater breatholding nude

---

Click for Pics

Catalog Number tws-410-0695 ***Price:*** *$7.00 USD*

BEN20 - Vintage Underwater Models 2002 in HD - Mermaid & Scuba Add to Cart

Wamtec Vintage Model Archives - underwater breatholding scuba mermaids

Producer: EBP-Wamtec **Distributor:** Wamtec **Year:** 2002 **Country of Origin:** USA
Length: 27 minutes **File Size:** 836 Megabytes **File Format:** H264-MP4
Screen Size: 1920 x 1080 **Keywords:** underwater breatholding scuba mermaids

---

Click for Pics

Catalog Number tws-410-0694 ***Price:*** *$7.00 USD*

166747 Vintage LM Wetlook Models 2003 in HD - Lisa Add to Cart

Wamtec Vintage Model Archives - wetlook pantyhose

Producer: LMP & Wamtec **Distributor:** Wamtec **Year:** 2003 **Country of Origin:** USA
Length: 23 minutes **File Size:** 714 Megabytes **File Format:** H264-MP4
Screen Size: 1920 x 1080 **Keywords:** wetlook pantyhose

Click for Pics

Catalog Number tws-410-0693 ***Price:*** *$6.00 USD*

166739 Vintage LM Wetlook Models 2001 in HD - Pool Party Add to Cart

Wamtec Vintage Model Archives - wetlook pantyhose

Producer: LMP & Wamtec **Distributor:** Wamtec **Year:** 2001 **Country of Origin:** USA
Length: 12 minutes **File Size:** 381 Megabytes **File Format:** H264-MP4
Screen Size: 1920 x 1080 **Keywords:** wetlook pantyhose

Click for Pics

Catalog Number tws-410-0692 ***Price:*** *$3.00 USD*

166771 Vintage LM Wetlook Models 2001 in HD - Jules Add to Cart

Wamtec Vintage Model Archives - wetlook pantyhose

Producer: LMP & Wamtec **Distributor:** Wamtec **Year:** 2001 **Country of Origin:** USA
Length: 9 minutes **File Size:** 282 Megabytes **File Format:** H264-MP4
Screen Size: 1920 x 1080 **Keywords:** wetlook pantyhose

Click for Pics

Catalog Number tws-410-0691 ***Price:*** *$6.00 USD*

166714 Vintage LM Wetlook Models 2001 in HD - Pond Shoot Add to Cart

Wamtec Vintage Model Archives - wetlook pantyhose

Producer: LMP & Wamtec **Distributor:** Wamtec **Year:** 2001 **Country of Origin:** USA
Length: 16 minutes **File Size:** 506 Megabytes **File Format:** H264-MP4
Screen Size: 1920 x 1080 **Keywords:** wetlook pantyhose

Click for Pics

Catalog Number tws-410-0690 ***Price:*** *$7.00 USD*

DVM16.2 Pie series 1998 Upscaled to HD - Lola and Ami Add to Cart

Wamtec Vintage Model Archives - messy pies

Producer: Wamtec & LS Prods **Distributor:** Wamtec **Year:** 1998 **Country of Origin:** USA
Length: 14 minutes **File Size:** 429 Megabytes **File Format:** H264-MP4
Screen Size: 1920 x 1080 **Keywords:** messy pies

Click for Pics

Catalog Number tws-410-0689 ***Price:*** *$6.00 USD*

DVM11.2 Pie series 1998 Upscaled to HD - Tia Add to Cart

Wamtec Vintage Model Archives - messy pies

Producer: Wamtec & LS Prods **Distributor:** Wamtec **Year:** 1998 **Country of Origin:** USA
Length: 9 minutes **File Size:** 274 Megabytes **File Format:** H264-MP4
Screen Size: 1920 x 1080 **Keywords:** messy pies

Page 1 2 3 4 5 6 7 8 9 10 11 12 13 14 15 16 **17** 18 19 20 21 22 23 24

© 2005 - 2026 Vidown and Wamtec upscaled to HD

This site hosted at The Mothership

This site can be **streamed**

All orders over $20 get A FREE CHOICE video from Megastore.Wamtec.com - Choose your Mega file & send your Vidown receipt to me at Wamtec@Comcast.net

Friends

CLICK HERE

... to email me for info about Bulk Orders. We have 30K videos in our archives so if you want many videos you can get a 50% discount if you order 10 or more items, but email me first for information.,

FYI our old Vidown stores contain original videos we made between 1986 and 2008. We are now re-mastering our vintage videos and upscaling them to HD quality, and have started to post new HD versions of our classic scenes. See the new HD versions at our HD Vidown store at EWAM.VIDOWN.COM

Order from our EWAM store and earn a 50% rebate credit from our website at Megastore.Wamtec.com -- Just place your order here and then forward your Vidown receipt to me at wamtec@comcast.net and you can choose free Megastore videos via filenames for up to 50% of the value of your Vidown receipt. Just email me to claim your free Megastore videos and I will send you a download link.

Welcome to the Wamtec upscaled to HD Download store

Your order number will remain valid for 6-7 days. You may download your purchase as often as you wish within that timeframe. Please do not share your number with others. All downloads are logged and checked for unauthorized access.

The minimum total order from this catalog is **$10**

Click any keyword to display a subset of the full catalog

Displaying **100** of **2383** items

Page 1 2 3 4 5 6 7 8 9 10 11 12 13 14 15 16 17 **18** 19 20 21 22 23 24

Click for Pics

Catalog Number tws-410-0688 ***Price:*** *$6.00 USD*

DVM09 Pie series 1998 Upscaled to HD - Miss DevLynn Add to Cart

Wamtec Vintage Model Archives - messy pies

Producer: Wamtec & LS Prods **Distributor:** Wamtec **Year:** 1998 **Country of Origin:** USA
Length: 9 minutes **File Size:** 277 Megabytes **File Format:** H264-MP4
Screen Size: 1920 x 1080 **Keywords:** messy pies

Click for Pics

Catalog Number tws-410-0687 ***Price:*** *$7.00 USD*

DVM02 - Pie series 1998 Upscaled to HD - Cheerleaders and Pies Add to Cart

Wamtec Vintage Model Archives - messy pies cheerleaders

Producer: Wamtec & LS Prods **Distributor:** Wamtec **Year:** 1998 **Country of Origin:** USA
Length: 11 minutes **File Size:** 352 Megabytes **File Format:** H264-MP4

Search Catalog by Keyword

Search

Enter your paid order number at

Vidown.com

to access your videos

Display

100 Go

Items per page

Refund Policy

Shopping Cart

Total=**$0.00**

Your total after discounts must be at least **$10** to check out

This site can be **streamed**

Listings sorted by

Screen Size: 1920 x 1080 **Keywords:** messy pies cheerleaders

---

Click for Pics

Catalog Number tws-410-0686 ***Price:*** *$7.00 USD*

LL14 Scuba Series 2003 Upscaled to HD - Taylor`s Scuba Games Add to Cart

Wamtec Vintage Model Archives - underwater scuba

Producer: Wamtec & TZ Models **Distributor:** Wamtec **Year:** 2003 **Country of Origin:** USA
Length: 24 minutes **File Size:** 911 Megabytes **File Format:** H264-MP4
Screen Size: 1920 x 1080 **Keywords:** underwater scuba

Click for Pics

Catalog Number tws-410-0685 ***Price:*** *$8.00 USD*

LL12 Scuba Series 2003 Upscaled to HD - Schoolgirl Scuba Add to Cart

Wamtec Vintage Model Archives - wetlook pantyhose underwater scuba

Producer: Wamtec & TZ Models **Distributor:** Wamtec **Year:** 2003 **Country of Origin:** USA
Length: 20 minutes **File Size:** 774 Megabytes **File Format:** H264-MP4
Screen Size: 1920 x 1080 **Keywords:** wetlook pantyhose underwater scuba

---

Click for Pics

Catalog Number tws-410-0684 ***Price:*** *$8.00 USD*

LL08 Underwater Series 2003 Upscaled to HD - Tracie breatholding Add to Cart

Wamtec Vintage Model Archives - underwater breatholding

Producer: Wamtec & TZ Models **Distributor:** Wamtec **Year:** 2003 **Country of Origin:** USA
Length: 33 minutes **File Size:** 986 Megabytes **File Format:** H264-MP4
Screen Size: 1920 x 1080 **Keywords:** underwater breatholding

---

Click for Pics

Catalog Number tws-410-0683 ***Price:*** *$7.00 USD*

LL05 - Underwater Series 2003 Upscaled to HD - Taylor Add to Cart

Wamtec Vintage Model Archives - wetlook pantyhose underwater boots

Producer: Wamtec & TZ Models **Distributor:** Wamtec **Year:** 2003 **Country of Origin:** USA
Length: 13 minutes **File Size:** 1000 Megabytes **File Format:** H264-MP4
Screen Size: 1920 x 1080 **Keywords:** wetlook pantyhose underwater boots

---

Click for Pics

Catalog Number tws-410-0682 ***Price:*** *$7.00 USD*

Cheerleaders Magic Bottle (1994) in HD Ep3 - Pool Party Time Add to Cart

Wamtec Vintage Model Archives - cheerleaders wetlook pantyhose underwater sneakers

Producer: Wamtec **Distributor:** Wamtec **Year:** 1994 **Country of Origin:** USA
Length: 19 minutes **File Size:** 590 Megabytes **File Format:** H264-MP4
Screen Size: 1920 x 1080 **Keywords:** cheerleaders wetlook pantyhose underwater sneakers

---

Catalog Number tws-410-0681 ***Price:*** *$7.00 USD*

Cheerleaders Magic Bottle (1994) in HD Ep2 - SJ pied and gunged Add to Cart

CATALOG NUMBER in DESCENDING order

For STREAMING options visit

Vidown TV

Wamtec Vintage Model Archives - cheerleaders wetlook messy pantyhose sneakers pies gunge

Click for Pics

Producer: Wamtec **Distributor:** Wamtec **Year:** 1994 **Country of Origin:** USA
Length: 20 minutes **File Size:** 612 Megabytes **File Format:** H264-MP4
Screen Size: 1920 x 1080 **Keywords:** cheerleaders wetlook messy pantyhose sneakers pies gunge

---

Catalog Number tws-410-0680 ***Price:*** *$6.00 USD*

Cheerleaders Magic Bottle (1994) in HD Ep1 - Wicked Sammy-Jane Add to Cart

Wamtec Vintage Model Archives - cheerleaders wetlook messy pantyhose sneakers

Click for Pics

Producer: Wamtec **Distributor:** Wamtec **Year:** 1994 **Country of Origin:** USA
Length: 20 minutes **File Size:** 615 Megabytes **File Format:** H264-MP4
Screen Size: 1920 x 1080 **Keywords:** cheerleaders wetlook messy pantyhose sneakers

---

Catalog Number tws-410-0679 ***Price:*** *$1.00 USD*

DVW51 - Behind the scenes pie shoot (1993) Upscaled to HD Add to Cart

Wamtec Vintage Model Archives - backstage footage pies messy wetlook pantyhose

Click for Pics

Producer: Wamtec **Distributor:** Wamtec **Year:** 1993 **Country of Origin:** USA
Length: 3 minutes **File Size:** 100 Megabytes **File Format:** H264-MP4
Screen Size: 1920 x 1080 **Keywords:** backstage footage pies messy wetlook pantyhose

---

Catalog Number tws-410-0678 ***Price:*** *$7.00 USD*

93Y12 Behind the scenes pie shoot (1993) Upscaled to HD - CAM Y Add to Cart

Wamtec Vintage Model Archives - backstage footage pies messy

Click for Pics

Producer: Wamtec **Distributor:** Wamtec **Year:** 1993 **Country of Origin:** USA
Length: 18 minutes **File Size:** 572 Megabytes **File Format:** H264-MP4
Screen Size: 1920 x 1080 **Keywords:** backstage footage pies messy

---

Catalog Number tws-410-0677 ***Price:*** *$2.00 USD*

03S12 Behind the scenes pie shoot (1993) Upscaled to HD - CAM S Add to Cart

Wamtec Vintage Model Archives - backstage footage pies messy wetlook

Click for Pics

Producer: Wamtec **Distributor:** Wamtec **Year:** 1993 **Country of Origin:** USA
Length: 19 minutes **File Size:** 593 Megabytes **File Format:** H264-MP4
Screen Size: 1920 x 1080 **Keywords:** backstage footage pies messy wetlook

---

Catalog Number tws-410-0676 ***Price:*** *$5.00 USD*

93N12 Behind the scenes pie shoot (1993) Upscaled to HD - CAM N Add to Cart

Wamtec Vintage Model Archives - backstage footage pies messy

Click for Pics

Producer: Wamtec **Distributor:** Wamtec **Year:** 1993 **Country of Origin:** USA
Length: 7 minutes **File Size:** 222 Megabytes **File Format:** H264-MP4
Screen Size: 1920 x 1080 **Keywords:** backstage footage pies messy

---

Click for Pics

Catalog Number tws-410-0675 ***Price:*** *$5.00 USD*

29509B - Fathom Models series (1995) Upscaled to HD Add to Cart

Wamtec Vintage Model Archives - underwater scuba mermaids

Producer: Fathom Films/Wamtec **Distributor:** Wamtec **Year:** 1995 **Country of Origin:** USA
Length: 18 minutes **File Size:** 681 Megabytes **File Format:** H264-MP4
Screen Size: 1920 x 1080 **Keywords:** underwater scuba mermaids

---

Click for Pics

Catalog Number tws-410-0674 ***Price:*** *$5.00 USD*

29507B - Fathom Models series (1995) Upscaled to HD Add to Cart

Wamtec Vintage Model Archives - underwater scuba mermaids

Producer: Fathom Films/Wamtec **Distributor:** Wamtec **Year:** 1995 **Country of Origin:** USA
Length: 18 minutes **File Size:** 673 Megabytes **File Format:** H264-MP4
Screen Size: 1920 x 1080 **Keywords:** underwater scuba mermaids

---

Click for Pics

Catalog Number tws-410-0673 ***Price:*** *$7.00 USD*

29506A - Fathom Models series (1995) Upscaled to HD Add to Cart

Wamtec Vintage Model Archives - underwater scuba mermaids

Producer: Fathom Films/Wamtec **Distributor:** Wamtec **Year:** 1995 **Country of Origin:** USA
Length: 20 minutes **File Size:** 754 Megabytes **File Format:** H264-MP4
Screen Size: 1920 x 1080 **Keywords:** underwater scuba mermaids

---

Click for Pics

Catalog Number tws-410-0672 ***Price:*** *$7.00 USD*

29504B - Fathom Models series (1995) Upscaled to HD Add to Cart

Wamtec Vintage Model Archives - underwater scuba mermaids

Producer: Fathom Films/Wamtec **Distributor:** Wamtec **Year:** 1995 **Country of Origin:** USA
Length: 23 minutes **File Size:** 884 Megabytes **File Format:** H264-MP4
Screen Size: 1920 x 1080 **Keywords:** underwater scuba mermaids

---

Click for Pics

Catalog Number tws-410-0671 ***Price:*** *$7.00 USD*

T9807A - Thai models wetlook series (1998) Upscaled to HD Add to Cart

Wamtec Vintage Model Archives - wetlook pantyhose

Producer: Wamtec **Distributor:** Wamtec **Year:** 1998 **Country of Origin:** USA
Length: 21 minutes **File Size:** 660 Megabytes **File Format:** H264-MP4
Screen Size: 1920 x 1080 **Keywords:** wetlook pantyhose

Click for Pics

Catalog Number tws-410-0670 ***Price:*** *$1.00 USD*

T1991D - Thai models wetlook series (1991) Upscaled to HD Add to Cart

Wamtec Vintage Model Archives - wetlook pantyhose

Producer: Wamtec **Distributor:** Wamtec **Year:** 1991 **Country of Origin:** USA

Length: 4 minutes **File Size:** 121 Megabytes **File Format:** H264-MP4
Screen Size: 1920 x 1080 **Keywords:** wetlook pantyhose

Click for Pics

Catalog Number tws-410-0669 ***Price:*** *$4.00 USD*

T1991B - Thai models wetlook series (1991) Upscaled to HD Add to Cart

Wamtec Vintage Model Archives - wetlook pantyhose

Producer: Wamtec **Distributor:** Wamtec **Year:** 1991 **Country of Origin:** USA
Length: 9 minutes **File Size:** 282 Megabytes **File Format:** H264-MP4
Screen Size: 1920 x 1080 **Keywords:** wetlook pantyhose

Click for Pics

Catalog Number tws-410-0668 ***Price:*** *$4.00 USD*

T1991.2 - Thai models wetlook series (1991) Upscaled to HD Add to Cart

Wamtec Vintage Model Archives - wetlook pantyhose

Producer: Wamtec **Distributor:** Wamtec **Year:** 1991 **Country of Origin:** USA
Length: 9 minutes **File Size:** 272 Megabytes **File Format:** H264-MP4
Screen Size: 1920 x 1080 **Keywords:** wetlook pantyhose

Click for Pics

Catalog Number tws-410-0667 ***Price:*** *$4.00 USD*

DVM16 - MessyWAM 1994 shoots Upscaled to HD - Melody and Ariel Add to Cart

Wamtec Vintage Model Archives - messy pies

Producer: Wamtec & LS Prods **Distributor:** Wamtec **Year:** 1994 **Country of Origin:** USA
Length: 11 minutes **File Size:** 341 Megabytes **File Format:** H264-MP4
Screen Size: 1920 x 1080 **Keywords:** messy pies

Click for Pics

Catalog Number tws-410-0666 ***Price:*** *$7.00 USD*

DVM20 - MessyWAM 1994 Up to HD - Jo & Sammi Syrup Wrestliing Add to Cart

Wamtec Vintage Model Archives - messy wrestling syrup cheerleaders pantyhose

Producer: Wamtec & LS Prods **Distributor:** Wamtec **Year:** 1994 **Country of Origin:** USA
Length: 17 minutes **File Size:** 521 Megabytes **File Format:** H264-MP4
Screen Size: 1920 x 1080 **Keywords:** messy wrestling syrup cheerleaders pantyhose

---

Click for Pics

Catalog Number tws-410-0665 ***Price:*** *$6.00 USD*

DVM11 - MessyWAM 1994 shoots Upscaled to HD - Custom Pie Shoot Add to Cart

Wamtec Vintage Model Archives - messy pies

Producer: Wamtec & LS Prods **Distributor:** Wamtec **Year:** 1994 **Country of Origin:** USA
Length: 9 minutes **File Size:** 275 Megabytes **File Format:** H264-MP4
Screen Size: 1920 x 1080 **Keywords:** messy pies

Click for Pics

Catalog Number tws-410-0664 ***Price:*** *$6.00 USD*

DVM04 - MessyWAM 1996 shoots Upscaled to HD - Shawna & Pattie Add to Cart

Wamtec Vintage Model Archives - messy pies

Producer: Wamtec & LS Prods **Distributor:** Wamtec **Year:** 1996 **Country of Origin:** USA
Length: 9 minutes **File Size:** 300 Megabytes **File Format:** H264-MP4
Screen Size: 1920 x 1080 **Keywords:** messy pies

Click for Pics

Catalog Number tws-410-0663 ***Price:*** *$1.00 USD*

MS02 - Vintage EBP (2002) Up to HD - ASMR nude preparation Add to Cart

Wamtec Vintage Model Archives - ASMR preparation nude

Producer: EBP-Wamtec **Distributor:** Wamtec **Year:** 2002 **Country of Origin:** USA
Length: 10 minutes **File Size:** 399 Megabytes **File Format:** H264-MP4
Screen Size: 1920 x 1080 **Keywords:** ASMR preparation nude

Click for Pics

Catalog Number tws-410-0662 ***Price:*** *$8.00 USD*

MS02 - Vintage EBP UW Models (2002) Upscaled to HD - Tank Girl Add to Cart

Wamtec Vintage Model Archives - underwater breatholding nude

Producer: EBP-Wamtec **Distributor:** Wamtec **Year:** 2002 **Country of Origin:** USA
Length: 21 minutes **File Size:** 658 Megabytes **File Format:** H264-MP4
Screen Size: 1920 x 1080 **Keywords:** underwater breatholding nude

---

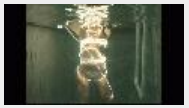

Click for Pics

Catalog Number tws-410-0661 ***Price:*** *$1.00 USD*

DOP17 - Vintage EBP UW Models (2002) Upscaled to HD - Tank Girl Add to Cart

Wamtec Vintage Model Archives - underwater breatholding

Producer: EBP-Wamtec **Distributor:** Wamtec **Year:** 2002 **Country of Origin:** USA
Length: 14 minutes **File Size:** 441 Megabytes **File Format:** H264-MP4
Screen Size: 1920 x 1080 **Keywords:** underwater breatholding

---

Click for Pics

Catalog Number tws-410-0660 ***Price:*** *$6.00 USD*

DOP6 - Vintage EBP UW Models (2002) Up to HD - Nude Freediving Add to Cart

Wamtec Vintage Model Archives - underwater breatholding

Producer: EBP-Wamtec **Distributor:** Wamtec **Year:** 2002 **Country of Origin:** USA
Length: 19 minutes **File Size:** 605 Megabytes **File Format:** H264-MP4
Screen Size: 1920 x 1080 **Keywords:** underwater breatholding

---

Click for Pics

Catalog Number tws-410-0659 ***Price:*** *$6.00 USD*

WTB09 - Wetlook Series 2003 Upscaled to HD - Rosemary in jeans Add to Cart

Wamtec Vintage Model Archives - wetlook jeans

Producer: Wamtec & TZ Models **Distributor:** Wamtec **Year:** 2003 **Country of Origin:** USA

Length: 8 minutes **File Size:** 249 Megabytes **File Format:** H264-MP4
Screen Size: 1920 x 1080 **Keywords:** wetlook jeans

Click for Pics

Catalog Number tws-410-0658 ***Price:*** *$6.00 USD*

WTB07 - Wetlook Series 2003 Upscaled to HD - Christina Carter Add to Cart

Wamtec Vintage Model Archives - wetlook pantyhose socks sneakers

Producer: Wamtec & TZ Models **Distributor:** Wamtec **Year:** 2003 **Country of Origin:** USA
Length: 11 minutes **File Size:** 334 Megabytes **File Format:** H264-MP4
Screen Size: 1920 x 1080 **Keywords:** wetlook pantyhose socks sneakers

---

Click for Pics

Catalog Number tws-410-0657 ***Price:*** *$7.00 USD*

WTB03 - Wetlook Series 2003 Upscaled to HD - Sarah Ashley & Jo Add to Cart

Wamtec Vintage Model Archives - wetlook pantyhose

Producer: Wamtec & TZ Models **Distributor:** Wamtec **Year:** 2003 **Country of Origin:** USA
Length: 19 minutes **File Size:** 608 Megabytes **File Format:** H264-MP4
Screen Size: 1920 x 1080 **Keywords:** wetlook pantyhose

Click for Pics

Catalog Number tws-410-0656 ***Price:*** *$6.00 USD*

WTB01 - Wetlook Series 2003 Upscaled to HD - Lauren and Taylor Add to Cart

Wamtec Vintage Model Archives - wetlook pantyhose foam stockings

Producer: Wamtec & TZ Models **Distributor:** Wamtec **Year:** 2003 **Country of Origin:** USA
Length: 17 minutes **File Size:** 531 Megabytes **File Format:** H264-MP4
Screen Size: 1920 x 1080 **Keywords:** wetlook pantyhose foam stockings

---

Click for Pics

Catalog Number tws-410-0655 ***Price:*** *$8.00 USD*

Agent H2O & The Bionic Bimbo (1994) in HD - Chapter 3 (finale) Add to Cart

Wamtec Vintage Model Archives - messy mud pantyhose boots

Producer: Wamtec & AE Prods **Distributor:** Wamtec **Year:** 1994 **Country of Origin:** USA
Length: 29 minutes **File Size:** 908 Megabytes **File Format:** H264-MP4
Screen Size: 1920 x 1080 **Keywords:** messy mud pantyhose boots

---

Click for Pics

Catalog Number tws-410-0654 ***Price:*** *$8.00 USD*

Agent H2O & The Bionic Bimbo (1994) Upscaled to HD - Chapter 2 Add to Cart

Wamtec Vintage Model Archives - underwater wetlook messy pantyhose boots pies syrup

Producer: Wamtec & AE Prods **Distributor:** Wamtec **Year:** 1994 **Country of Origin:** USA
Length: 21 minutes **File Size:** 660 Megabytes **File Format:** H264-MP4
Screen Size: 1920 x 1080 **Keywords:** underwater wetlook messy pantyhose boots pies syrup

---

Click for Pics

Catalog Number tws-410-0653 ***Price:*** *$8.00 USD*

Agent H2O & The Bionic Bimbo (1994) Upscaled to HD - Chapter 1 Add to Cart

Wamtec Vintage Model Archives - underwater wetlook messy pantyhose boots pies

Producer: Wamtec & AE Prods **Distributor:** Wamtec **Year:** 1994 **Country of Origin:** USA
Length: 22 minutes **File Size:** 709 Megabytes **File Format:** H264-MP4
Screen Size: 1920 x 1080 **Keywords:** underwater wetlook messy pantyhose boots pies

---

Click for Pics

Catalog Number tws-410-0652 ***Price:*** *$8.00 USD*

LC09 - Pool Catfights Upscaled to HD - Megan vs Daisy Add to Cart

Wamtec Vintage Model Archives - underwater catfight

Producer: Wamtec & TZ Models **Distributor:** Wamtec **Year:** 2003 **Country of Origin:** USA
Length: 24 minutes **File Size:** 919 Megabytes **File Format:** H264-MP4
Screen Size: 1920 x 1080 **Keywords:** underwater catfight

Click for Pics

Catalog Number tws-410-0651 ***Price:*** *$8.00 USD*

LC06 - Pool Catfights Upscaled to HD - Breatholders School Add to Cart

Wamtec Vintage Model Archives - underwater wetlook catfight breatholding

Producer: Wamtec & TZ Models **Distributor:** Wamtec **Year:** 2003 **Country of Origin:** USA
Length: 25 minutes **File Size:** 963 Megabytes **File Format:** H264-MP4
Screen Size: 1920 x 1080 **Keywords:** underwater wetlook catfight breatholding

---

Click for Pics

Catalog Number tws-410-0650 ***Price:*** *$8.00 USD*

LC05 - Pool Catfights Upscaled to HD - Gwen and Sandy Add to Cart

Wamtec Vintage Model Archives - underwater wetlook cosplay catfight pantyhose socks sneakers

Producer: Wamtec & TZ Models **Distributor:** Wamtec **Year:** 2003 **Country of Origin:** USA
Length: 26 minutes **File Size:** 995 Megabytes **File Format:** H264-MP4
Screen Size: 1920 x 1080 **Keywords:** underwater cosplay wetlook catfight pantyhose socks sneakers

---

Click for Pics

Catalog Number tws-410-0649 ***Price:*** *$8.00 USD*

LC03 - Pool Catfights Upscaled to HD - The Swim Cap Girls Add to Cart

Wamtec Vintage Model Archives - underwater wetlook catfight dunking swimcaps stockings

Producer: Wamtec & TZ Models **Distributor:** Wamtec **Year:** 2003 **Country of Origin:** USA
Length: 21 minutes **File Size:** 818 Megabytes **File Format:** H264-MP4
Screen Size: 1920 x 1080 **Keywords:** underwater wetlook catfight dunking swimcaps stockings

---

Click for Pics

Catalog Number tws-410-0648 ***Price:*** *$7.00 USD*

L099 - Gunge Tank Models Upscaled to HD - Heather and Brianna Add to Cart

Wamtec Vintage Model Archives - messy gunge slime

Producer: Wamtec & TZ Models **Distributor:** Wamtec **Year:** 2005 **Country of Origin:** USA

Length: 14 minutes **File Size:** 458 Megabytes **File Format:** H264-MP4
Screen Size: 1920 x 1080 **Keywords:** messy gunge slime

Click for Pics

Catalog Number tws-410-0647 ***Price:*** *$7.00 USD*

L091 - Gunge Tank Models Upscaled to HD - Briana and Mandy Add to Cart

Wamtec Vintage Model Archives - messy gunge slime pies

Producer: Wamtec & TZ Models **Distributor:** Wamtec **Year:** 2005 **Country of Origin:** USA
Length: 10 minutes **File Size:** 308 Megabytes **File Format:** H264-MP4
Screen Size: 1920 x 1080 **Keywords:** messy gunge slime pies

---

Click for Pics

Catalog Number tws-410-0646 ***Price:*** *$7.00 USD*

L-086 - Gunge Tank Models Upscaled to HD - Desi Add to Cart

Wamtec Vintage Model Archives - messy gunge slime

Producer: Wamtec & TZ Models **Distributor:** Wamtec **Year:** 2005 **Country of Origin:** USA
Length: 10 minutes **File Size:** 331 Megabytes **File Format:** H264-MP4
Screen Size: 1920 x 1080 **Keywords:** messy gunge slime

Click for Pics

Catalog Number tws-410-0645 ***Price:*** *$7.00 USD*

L081 - Gunge Tank Models Upscaled to HD - Cali and Ryan Add to Cart

Wamtec Vintage Model Archives - messy gunge slime

Producer: Wamtec & TZ Models **Distributor:** Wamtec **Year:** 2005 **Country of Origin:** USA
Length: 9 minutes **File Size:** 270 Megabytes **File Format:** H264-MP4
Screen Size: 1920 x 1080 **Keywords:** messy gunge slime

Click for Pics

Catalog Number tws-410-0644 ***Price:*** *$4.00 USD*

Wamtec vintage shoot 1992 - Upscaled to HD - Iva in the bath Add to Cart

Wamtec Vintage Model Archives - wetlook pantyhose

Producer: Wamtec **Distributor:** Wamtec **Year:** 1992 **Country of Origin:** USA
Length: 8 minutes **File Size:** 251 Megabytes **File Format:** H264-MP4
Screen Size: 1920 x 1080 **Keywords:** wetlook pantyhose

Click for Pics

Catalog Number tws-410-0643 ***Price:*** *$3.00 USD*

Wamtec vintage shoot 1991 - Upscaled to HD - Heidi in the pool Add to Cart

Wamtec Vintage Model Archives - wetlook underwater stockings

Producer: Wamtec **Distributor:** Wamtec **Year:** 1991 **Country of Origin:** USA
Length: 8 minutes **File Size:** 268 Megabytes **File Format:** H264-MP4
Screen Size: 1920 x 1080 **Keywords:** wetlook underwater stockings

---

Click for Pics

Catalog Number tws-410-0642 ***Price:*** *$3.00 USD*

Wamtec vintage shoot 1993 - Upscaled to HD - Sammi Add to Cart

Wamtec Vintage Model Archives - wetlook stockings

Producer: Wamtec **Distributor:** Wamtec **Year:** 1993 **Country of Origin:** USA
Length: 10 minutes **File Size:** 332 Megabytes **File Format:** H264-MP4
Screen Size: 1920 x 1080 **Keywords:** wetlook stockings

Click for Pics

Catalog Number tws-410-0641 ***Price:*** *$6.00 USD*

Wamtec shoots 1992 Up to HD - Gilly and Jo shrink the suits Add to Cart

Wamtec Vintage Model Archives - wetlook pantyhose

Producer: Wamtec **Distributor:** Wamtec **Year:** 1992 **Country of Origin:** USA
Length: 12 minutes **File Size:** 376 Megabytes **File Format:** H264-MP4
Screen Size: 1920 x 1080 **Keywords:** wetlook pantyhose

Click for Pics

Catalog Number tws-410-0640 ***Price:*** *$6.00 USD*

DOP11.1 series - Vintage EBP Under4water - Upscaled to HD Add to Cart

Wamtec Vintage Model Archives - underwater breatholding scuba mermaids

Producer: EBP-Wamtec **Distributor:** Wamtec **Year:** 2002 **Country of Origin:** USA
Length: 14 minutes **File Size:** 457 Megabytes **File Format:** H264-MP4
Screen Size: 1920 x 1080 **Keywords:** underwater breatholding scuba mermaids

---

Click for Pics

Catalog Number tws-410-0639 ***Price:*** *$5.00 USD*

DOP05.2 series - Vintage EBP Under4water - Upscaled to HD Add to Cart

Wamtec Vintage Model Archives - underwater breatholding scuba mermaids

Producer: EBP-Wamtec **Distributor:** Wamtec **Year:** 2002 **Country of Origin:** USA
Length: 12 minutes **File Size:** 369 Megabytes **File Format:** H264-MP4
Screen Size: 1920 x 1080 **Keywords:** underwater breatholding scuba mermaids

---

Click for Pics

Catalog Number tws-410-0638 ***Price:*** *$6.00 USD*

BEN15.5 series - Vintage EBP Under4water - Upscaled to HD Add to Cart

Wamtec Vintage Model Archives - underwater breatholding scuba mermaids

Producer: EBP-Wamtec **Distributor:** Wamtec **Year:** 2002 **Country of Origin:** USA
Length: 17 minutes **File Size:** 544 Megabytes **File Format:** H264-MP4
Screen Size: 1920 x 1080 **Keywords:** underwater breatholding scuba mermaids

---

Click for Pics

Catalog Number tws-410-0637 ***Price:*** *$6.00 USD*

BEN02.5 series - Vintage EBP Under4water - Upscaled to HD Add to Cart

Wamtec Vintage Model Archives - underwater breatholding scuba mermaids

Producer: EBP-Wamtec **Distributor:** Wamtec **Year:** 1998 **Country of Origin:** USA

Length: 14 minutes **File Size:** 425 Megabytes **File Format:** H264-MP4
Screen Size: 1920 x 1080 **Keywords:** underwater breatholding scuba mermaids

---

Click for Pics

Catalog Number tws-410-0636 ***Price:*** *$5.00 USD*

Custom Pie Video series 1992-1998 - Upscaled to HD - Lani Add to Cart

Wamtec Vintage Model Archives - messy pies

Producer: Wamtec & LS Prods **Distributor:** Wamtec **Year:** 1998 **Country of Origin:** USA
Length: 9 minutes **File Size:** 277 Megabytes **File Format:** H264-MP4
Screen Size: 1920 x 1080 **Keywords:** messy pies

Click for Pics

Catalog Number tws-410-0635 ***Price:*** *$5.00 USD*

Custom Pie Video series 1992-1998 - Upscaled to HD - Sage Add to Cart

Wamtec Vintage Model Archives - messy pies

Producer: Wamtec & LS Prods **Distributor:** Wamtec **Year:** 1998 **Country of Origin:** USA
Length: 9 minutes **File Size:** 282 Megabytes **File Format:** H264-MP4
Screen Size: 1920 x 1080 **Keywords:** messy pies

Click for Pics

Catalog Number tws-410-0634 ***Price:*** *$5.00 USD*

Custom Pie Video series 1992-1998 - Upscaled to HD - Olive Add to Cart

Wamtec Vintage Model Archives - messy pies

Producer: Wamtec & LS Prods **Distributor:** Wamtec **Year:** 1998 **Country of Origin:** USA
Length: 10 minutes **File Size:** 309 Megabytes **File Format:** H264-MP4
Screen Size: 1920 x 1080 **Keywords:** messy pies

Click for Pics

Catalog Number tws-410-0633 ***Price:*** *$5.00 USD*

Custom Pie Video series 1992-1998 - Upscaled to HD - Jessy Add to Cart

Wamtec Vintage Model Archives - messy pies

Producer: Wamtec & LS Prods **Distributor:** Wamtec **Year:** 1998 **Country of Origin:** USA
Length: 10 minutes **File Size:** 317 Megabytes **File Format:** H264-MP4
Screen Size: 1920 x 1080 **Keywords:** messy pies

Click for Pics

Catalog Number tws-410-0631 ***Price:*** *$3.00 USD*

MS09.1 Vintage Free Diving Models (1999) - Upscaled to HD Add to Cart

Wamtec Vintage Model Archives - underwater breatholding freediving

Producer: EBP-Wamtec **Distributor:** Wamtec **Year:** 1998 **Country of Origin:** USA
Length: 7 minutes **File Size:** 105 Megabytes **File Format:** H264-MP4
Screen Size: 1920 x 1080 **Keywords:** underwater breatholding freediving

---

Click for Pics

Catalog Number tws-410-0630 ***Price:*** *$1.00 USD*

(test file) Keeley shoot from 1993 Add to Cart

Wamtec Vintage Model Archies

Producer: Wamtec & AE Prods **Distributor:** Wamtec **Year:** 1998 **Country of Origin:** USA
Length: 3 minutes **File Size:** 89 Megabytes **File Format:** MP4V
Screen Size: 1920 x 1080 **Keywords:** wetlook

Click for Pics

Catalog Number tws-410-0629 ***Price:*** *$4.00 USD*

DVM9.2 MessyWAM Pie Shoot (1998) HD Upscaled - Miss Utah pied Add to Cart

Wamtec Vintage Model Archives - messy pies

Producer: Wamtec & AE Prods **Distributor:** Wamtec **Year:** 1998 **Country of Origin:** USA
Length: 10 minutes **File Size:** 314 Megabytes **File Format:** H264-MP4
Screen Size: 1920 x 1080 **Keywords:** messy pies

Click for Pics

Catalog Number tws-410-0628 ***Price:*** *$7.00 USD*

MessyWAM Pie Shoot (1998) HD Upscaled - 2 custom pie scenes Add to Cart

Wamtec Vintage Model Archives - messy pies gunge

Producer: Wamtec & AE Prods **Distributor:** Wamtec **Year:** 1998 **Country of Origin:** USA
Length: 14 minutes **File Size:** 438 Megabytes **File Format:** H264-MP4
Screen Size: 1920 x 1080 **Keywords:** messy pies gunge

Click for Pics

Catalog Number tws-410-0627 ***Price:*** *$7.00 USD*

MessyWAM Shoot (1998) HD Upscaled - Sonia pies and chocolate Add to Cart

Wamtec Vintage Model Archives - messy pies gunge chocolate

Producer: Wamtec & AE Prods **Distributor:** Wamtec **Year:** 1998 **Country of Origin:** USA
Length: 13 minutes **File Size:** 409 Megabytes **File Format:** H264-MP4
Screen Size: 1920 x 1080 **Keywords:** messy pies gunge chocolate

---

Click for Pics

Catalog Number tws-410-0626 ***Price:*** *$5.00 USD*

DVM2.2 MessyWAM Pie Shoot (1998) HD Upscaled - Flan Dancing Add to Cart

Wamtec Vintage Model Archives - messy pies

Producer: Wamtec & AE Prods **Distributor:** Wamtec **Year:** 1998 **Country of Origin:** USA
Length: 9 minutes **File Size:** 289 Megabytes **File Format:** H264-MP4
Screen Size: 1920 x 1080 **Keywords:** messy pies

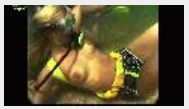

Click for Pics

Catalog Number tws-410-0625 ***Price:*** *$5.00 USD*

DVUW13 Scuba Shoot (1997) HD Upscaled - Shawna & Corrine scuba Add to Cart

Wamtec Vintage Model Archives - underwater scuba

Producer: Wamtec & AE Prods **Distributor:** Wamtec **Year:** 1997 **Country of Origin:** USA

Length: 8 minutes **File Size:** 368 Megabytes **File Format:** H264-MP4
Screen Size: 1920 x 1080 **Keywords:** underwater scuba

Click for Pics

Catalog Number tws-410-0624 ***Price:*** *$7.00 USD*

DVUW9 Wamtec UW Shoot (1997) HD Upscaled - Robyn & Shawna Add to Cart

Wamtec Vintage Model Archives - underwater breatholding wetlook

Producer: Wamtec & AE Prods **Distributor:** Wamtec **Year:** 1997 **Country of Origin:** USA
Length: 15 minutes **File Size:** 566 Megabytes **File Format:** H264-MP4
Screen Size: 1920 x 1080 **Keywords:** underwater breatholding wetlook

---

Click for Pics

Catalog Number tws-410-0623 ***Price:*** *$7.00 USD*

DVUW7 Wamtec UW Shoot (1998) HD Upscaled - Tracie and Nicole Add to Cart

Wamtec Vintage Model Archives - underwater breatholding

Producer: Wamtec & AE Prods **Distributor:** Wamtec **Year:** 1998 **Country of Origin:** USA
Length: 9 minutes **File Size:** 395 Megabytes **File Format:** H264-MP4
Screen Size: 1920 x 1080 **Keywords:** underwater breatholding

---

Click for Pics

Catalog Number tws-410-0622 ***Price:*** *$6.00 USD*

DVUW6 Wamtec UW Shoot (1998) HD Upscaled - Wendy & Tracie Add to Cart

Wamtec Vintage Model Archives - underwater breatholding

Producer: Wamtec & AE Prods **Distributor:** Wamtec **Year:** 1998 **Country of Origin:** USA
Length: 10 minutes **File Size:** 458 Megabytes **File Format:** H264-MP4
Screen Size: 1920 x 1080 **Keywords:** underwater breatholding

---

Click for Pics

Catalog Number tws-410-0621 ***Price:*** *$4.00 USD*

Wamtec UW Shoot (1992) HD Upscaled - The Underwater Workout Add to Cart

Wamtec Vintage Model Archives - underwater breatholding pantyhose leotard

Producer: Wamtec & AE Prods **Distributor:** Wamtec **Year:** 1992 **Country of Origin:** USA
Length: 11 minutes **File Size:** 436 Megabytes **File Format:** H264-MP4
Screen Size: 1920 x 1080 **Keywords:** underwater breatholding pantyhose leotard

---

Click for Pics

Catalog Number tws-410-0620 ***Price:*** *$6.00 USD*

Wamtec UW Shoot (1993) HD Upscaled - The Secretarial Pool Add to Cart

Wamtec Vintage Model Archives - underwater breatholding pantyhose wetlook

Producer: Wamtec & AE Prods **Distributor:** Wamtec **Year:** 1993 **Country of Origin:** USA
Length: 10 minutes **File Size:** 471 Megabytes **File Format:** H264-MP4
Screen Size: 1920 x 1080 **Keywords:** underwater breatholding pantyhose wetlook

---

Click for Pics

Catalog Number tws-410-0619 ***Price:*** *$6.00 USD*

SSS Shoot (1993) HD Upscaled - Splattermatch Pied Gamedshow pt 2 Add to Cart

Wamtec Vintage Model Archives - messy pies pantyhose

Producer: Wamtec & AE Prods **Distributor:** Wamtec **Year:** 1993 **Country of Origin:** USA
Length: 10 minutes **File Size:** 310 Megabytes **File Format:** H264-MP4
Screen Size: 1920 x 1080 **Keywords:** messy pies pantyhose

Click for Pics

Catalog Number tws-410-0618 ***Price:*** *$6.00 USD*

SSS Shoot (1993) HD Upscaled - Splattermatch Pie Gameshow pt 1 Add to Cart

Wamtec Vintage Model Archives - messy pies pantyhose

Producer: Wamtec & AE Prods **Distributor:** Wamtec **Year:** 1993 **Country of Origin:** USA
Length: 8 minutes **File Size:** 248 Megabytes **File Format:** H264-MP4
Screen Size: 1920 x 1080 **Keywords:** messy pies pantyhose

Click for Pics

Catalog Number tws-410-0617 ***Price:*** *$7.00 USD*

SSS6 Shoot (1993) HD Upscaled - Office Girls Pool Shoot Add to Cart

Wamtec Vintage Model Archives - wetlook sweaters pantyhose

Producer: Wamtec & AE Prods **Distributor:** Wamtec **Year:** 1993 **Country of Origin:** USA
Length: 11 minutes **File Size:** 336 Megabytes **File Format:** H264-MP4
Screen Size: 1920 x 1080 **Keywords:** wetlook sweaters pantyhose

---

Click for Pics

Catalog Number tws-410-0616 ***Price:*** *$5.00 USD*

SSS6 Shoot (1993) HD Upscaled - Sammi`s sexy bath Add to Cart

Wamtec Vintage Model Archives - wetlook pantyhose leather sweaters

Producer: Wamtec & AE Prods **Distributor:** Wamtec **Year:** 1993 **Country of Origin:** USA
Length: 7 minutes **File Size:** 217 Megabytes **File Format:** H264-MP4
Screen Size: 1920 x 1080 **Keywords:** wetlook pantyhose leather sweaters

---

Click for Pics

Catalog Number tws-410-0615 ***Price:*** *$7.00 USD*

SSS5 Shoot (1993) HD Upscaled - Hot Tub Inteview - Micki and Jo Add to Cart

Wamtec Vintage Model Archives - wetlook pantyhose

Producer: Wamtec & AE Prods **Distributor:** Wamtec **Year:** 1993 **Country of Origin:** USA
Length: 11 minutes **File Size:** 345 Megabytes **File Format:** H264-MP4
Screen Size: 1920 x 1080 **Keywords:** wetlook pantyhose

Click for Pics

Catalog Number tws-410-0614 ***Price:*** *$7.00 USD*

SSS5 Shoot (1993) HD Upscaled - Pie Dancers Add to Cart

Wamtec Vintage Model Archives - messy pies

Producer: Wamtec & AE Prods **Distributor:** Wamtec **Year:** 1993 **Country of Origin:** USA

Length: 14 minutes **File Size:** 416 Megabytes **File Format:** H264-MP4
Screen Size: 1920 x 1080 **Keywords:** messy pies

Click for Pics

Catalog Number tws-410-0613 ***Price:*** *$5.00 USD*

SSS4 Shoot (1993) HD Upscaled - Jo & Sammi Cookery Lesson Add to Cart

Wamtec Vintage Model Archives - messy pies food

Producer: Wamtec & AE Prods **Distributor:** Wamtec **Year:** 1993 **Country of Origin:** USA
Length: 8 minutes **File Size:** 232 Megabytes **File Format:** H264-MP4
Screen Size: 1920 x 1080 **Keywords:** messy pies food

Click for Pics

Catalog Number tws-410-0612 ***Price:*** *$7.00 USD*

SSS4 Shoot (1992) HD Upscaled - The Wet Business Suit Contest Add to Cart

Wamtec Vintage Model Archives - wetlook pantyhose

Producer: Wamtec & AE Prods **Distributor:** Wamtec **Year:** 1992 **Country of Origin:** USA
Length: 10 minutes **File Size:** 305 Megabytes **File Format:** H264-MP4
Screen Size: 1920 x 1080 **Keywords:** wetlook pantyhose

Click for Pics

Catalog Number tws-410-0611 ***Price:*** *$5.00 USD*

SSS3 - WAM Shoot (1992) HD Upscaled - The Girls wash my van Add to Cart

Wamtec Vintage Model Archives - wetlook pantyhose

Producer: Wamtec & AE Prods **Distributor:** Wamtec **Year:** 1992 **Country of Origin:** USA
Length: 8 minutes **File Size:** 232 Megabytes **File Format:** H264-MP4
Screen Size: 1920 x 1080 **Keywords:** wetlook pantyhose

Click for Pics

Catalog Number tws-410-0610 ***Price:*** *$5.00 USD*

SSS3 - WAM Shoots (1992-1997) HD Upscaled - Gilly & Dawn pies Add to Cart

Wamtec Vintage Model Archives - messy pies

Producer: Wamtec & AE Prods **Distributor:** Wamtec **Year:** 1992 **Country of Origin:** USA
Length: 8 minutes **File Size:** 240 Megabytes **File Format:** H264-MP4
Screen Size: 1920 x 1080 **Keywords:** messy pies

Click for Pics

Catalog Number tws-410-0609 ***Price:*** *$6.00 USD*

SSS2 - Wam Shoots 1992-1997 - Up to HD - Jo/Dawn in Syrup Add to Cart

Wamtec Vintage Model Archives - messy wrestling syrup

Producer: Wamtec & AE Prods **Distributor:** Wamtec **Year:** 1995 **Country of Origin:** USA
Length: 10 minutes **File Size:** 314 Megabytes **File Format:** H264-MP4
Screen Size: 1920 x 1080 **Keywords:** messy wrestling syrup

Click for Pics

Catalog Number tws-410-0608 ***Price:*** *$6.00 USD*

SSS2 - Wamtec Shoots (1992-1997) - Up to HD - Jo & Dawn messy 1 Add to Cart

Wamtec Vintage Model Archives - messy pies

Producer: Wamtec & AE Prods **Distributor:** Wamtec **Year:** 1995 **Country of Origin:** USA
Length: 10 minutes **File Size:** 305 Megabytes **File Format:** H264-MP4
Screen Size: 1920 x 1080 **Keywords:** messy pies

Click for Pics

Catalog Number tws-410-0607 ***Price:*** *$6.00 USD*

SSS1 - Wamtec Shoots (1992-1997) - Upscaled to HD - Dawn & Gilly Add to Cart

Wamtec Vintage Model Archives - messy pies gunge

Producer: Wamtec & AE Prods **Distributor:** Wamtec **Year:** 1993 **Country of Origin:** USA
Length: 13 minutes **File Size:** 392 Megabytes **File Format:** H264-MP4
Screen Size: 1920 x 1080 **Keywords:** messy pies gunge

Click for Pics

Catalog Number tws-410-0606 ***Price:*** *$7.00 USD*

3 Jeans Shoot at East Sister Island (1999) - Upscaled to HD Add to Cart

Wamtec Vintage Model Archives - wetlook jeans

Producer: Wamtec & LS Prods **Distributor:** Wamtec **Year:** 1999 **Country of Origin:** USA
Length: 10 minutes **File Size:** 324 Megabytes **File Format:** H264-MP4
Screen Size: 1920 x 1080 **Keywords:** wetlook jeans

Click for Pics

Catalog Number tws-410-0605 ***Price:*** *$5.00 USD*

Jo Hobbs hairwash (1999) - Upscaled to HD - Add to Cart

Wamtec Vintage Model Archives - wetlook hairwash

Producer: Wamtec & LS Prods **Distributor:** Wamtec **Year:** 1999 **Country of Origin:** USA
Length: 13 minutes **File Size:** 400 Megabytes **File Format:** H264-MP4
Screen Size: 1920 x 1080 **Keywords:** wetlook hairwash

Click for Pics

Catalog Number tws-410-0604 ***Price:*** *$4.00 USD*

Shawna`s Wet White Jeans (1997) - Upscaled to HD Add to Cart

Wamtec Vintage Model Archives - wetlook jeans

Producer: Wamtec & LS Prods **Distributor:** Wamtec **Year:** 1997 **Country of Origin:** USA
Length: 10 minutes **File Size:** 324 Megabytes **File Format:** H264-MP4
Screen Size: 1920 x 1080 **Keywords:** wetlook jeans

Click for Pics

Catalog Number tws-410-0603 ***Price:*** *$3.00 USD*

Wetlook Shoot (1995) - Upscaled to HD - Pool Cleaner Lisa Add to Cart

Wamtec Vintage Model Archives - wetlook pantyhose underwater

Producer: Wamtec & LS Prods **Distributor:** Wamtec **Year:** 1995 **Country of Origin:** USA

Length: 9 minutes **File Size:** 297 Megabytes **File Format:** H264-MP4
Screen Size: 1920 x 1080 **Keywords:** wetlook pantyhose underwater

---

Click for Pics

Catalog Number tws-410-0602 ***Price:*** *$7.00 USD*

DVW31 - Wetlook Shoots (1995-1997) - Up to HD - Wetlook Aerobics Add to Cart

Wamtec Vintage Model Archives - wetlook pantyhose

Producer: Wamtec & LS Prods **Distributor:** Wamtec **Year:** 1995 **Country of Origin:** USA
Length: 16 minutes **File Size:** 502 Megabytes **File Format:** H264-MP4
Screen Size: 1920 x 1080 **Keywords:** wetlook pantyhose

Click for Pics

Catalog Number tws-410-0601 ***Price:*** *$6.00 USD*

DVW31 - Wetlook (1995-1997) - Upscaled to HD - Alice and Kat Add to Cart

Wamtec Vintage Model Archives - wetlook pantyhose

Producer: Wamtec & LS Prods **Distributor:** Wamtec **Year:** 1995 **Country of Origin:** USA
Length: 11 minutes **File Size:** 356 Megabytes **File Format:** H264-MP4
Screen Size: 1920 x 1080 **Keywords:** wetlook pantyhose

Click for Pics

Catalog Number tws-410-0600 ***Price:*** *$5.00 USD*

BEN15.3 - Vintage EBP Underwater Shoot (2000) - Upscaled to HD Add to Cart

Wamtec Vintage Model Archives - underwater breatholding mermaids

Producer: Wamtec & LS Prods **Distributor:** Wamtec **Year:** 2000 **Country of Origin:** USA
Length: 13 minutes **File Size:** 414 Megabytes **File Format:** H264-MP4
Screen Size: 1920 x 1080 **Keywords:** underwater breatholding mermaids

---

Click for Pics

Catalog Number tws-410-0599 ***Price:*** *$1.00 USD*

BEN11.5 - Vintage EBP Underwater Shoot (2000) - Upscaled to HD Add to Cart

Wamtec Vintage Model Archives - ASMR preparation nude

Producer: Wamtec & LS Prods **Distributor:** Wamtec **Year:** 2000 **Country of Origin:** USA
Length: 13 minutes **File Size:** 421 Megabytes **File Format:** H264-MP4
Screen Size: 1920 x 1080 **Keywords:** ASMR preparation nude

Click for Pics

Catalog Number tws-410-0598 ***Price:*** *$6.00 USD*

BEN10.1 - Vintage EBP Underwater Shoot (2000) - Upscaled to HD Add to Cart

Wamtec Vintage Model Archives - underwater breatholding mermaids

Producer: Wamtec & LS Prods **Distributor:** Wamtec **Year:** 2000 **Country of Origin:** USA
Length: 12 minutes **File Size:** 377 Megabytes **File Format:** H264-MP4
Screen Size: 1920 x 1080 **Keywords:** underwater breatholding mermaids freediving

---

Click for Pics

Catalog Number tws-410-0597 ***Price:*** *$1.00 USD*

BEN9.2 - Vintage EBP Underwater Shoot (2000) - Upscaled to HD Add to Cart

Wamtec Vintage Model Archives - underwater breatholding mermaids

Producer: Wamtec & LS Prods **Distributor:** Wamtec **Year:** 2000 **Country of Origin:** USA
Length: 16 minutes **File Size:** 490 Megabytes **File Format:** H264-MP4
Screen Size: 1920 x 1080 **Keywords:** underwater breatholding mermaids

---

Click for Pics

Catalog Number tws-410-0596 ***Price:*** *$1.00 USD*

BEN3.4 - Vintage EBP Underwater Shoot (2000) - Upscaled to HD Add to Cart

Wamtec Vintage Model Archives - underwater breatholding mermaids

Producer: Wamtec & LS Prods **Distributor:** Wamtec **Year:** 2000 **Country of Origin:** USA
Length: 13 minutes **File Size:** 409 Megabytes **File Format:** H264-MP4
Screen Size: 1920 x 1080 **Keywords:** nude ASMR preparation

Click for Pics

Catalog Number tws-410-0595 ***Price:*** *$7.00 USD*

BEN02.2 - Vintage EBP Underwater Shoot (2000) - Upscaled to HD Add to Cart

Wamtec Vintage Model Archives - underwater breatholding mermaids

Producer: Wamtec & LS Prods **Distributor:** Wamtec **Year:** 2000 **Country of Origin:** USA
Length: 18 minutes **File Size:** 565 Megabytes **File Format:** H264-MP4
Screen Size: 1920 x 1080 **Keywords:** underwater breatholding mermaids

---

Click for Pics

Catalog Number tws-410-0594 ***Price:*** *$7.00 USD*

DVM29.2 - 2001 WAM series - Upscaled to HD - Karen & Katarina Add to Cart

Wamtec Vintage Model Archives - messy pies foam

Producer: Wamtec & LS Prods **Distributor:** Wamtec **Year:** 2001 **Country of Origin:** USA
Length: 12 minutes **File Size:** 366 Megabytes **File Format:** H264-MP4
Screen Size: 1920 x 1080 **Keywords:** messy pies foam

Click for Pics

Catalog Number tws-410-0593 ***Price:*** *$7.00 USD*

DVM17.2 - 1997 Pie series - Upscaled to HD - Liz custom pies Add to Cart

Wamtec Vintage Model Archives - messy pies

Producer: Wamtec & LS Prods **Distributor:** Wamtec **Year:** 1997 **Country of Origin:** USA
Length: 12 minutes **File Size:** 372 Megabytes **File Format:** H264-MP4
Screen Size: 1920 x 1080 **Keywords:** messy pies

Click for Pics

Catalog Number tws-410-0592 ***Price:*** *$5.00 USD*

DVM13.2 - 1997 Pie series - Upscaled to HD - Julie`s pie shoot Add to Cart

Wamtec Vintage Model Archives - messy pies

Producer: Wamtec & LS Prods **Distributor:** Wamtec **Year:** 1997 **Country of Origin:** USA

Length: 12 minutes **File Size:** 366 Megabytes **File Format:** H264-MP4
Screen Size: 1920 x 1080 **Keywords:** messy pies

Click for Pics

Catalog Number tws-410-0591 ***Price:*** *$7.00 USD*

DVM13.2 - 1997 Pie series - Upscaled to HD - Pies in the wind Add to Cart

Wamtec Vintage Model Archives - messy pies

Producer: Wamtec & LS Prods **Distributor:** Wamtec **Year:** 1997 **Country of Origin:** USA
Length: 12 minutes **File Size:** 368 Megabytes **File Format:** H264-MP4
Screen Size: 1920 x 1080 **Keywords:** messy pies

Click for Pics

Catalog Number tws-410-0590 ***Price:*** *$7.00 USD*

DVM6.2 - 1997 Pie series - Upscaled to HD - Rachel`s pie shoot Add to Cart

Wamtec Vintage Model Archives - messy pies

Producer: Wamtec & LS Prods **Distributor:** Wamtec **Year:** 1997 **Country of Origin:** USA
Length: 12 minutes **File Size:** 368 Megabytes **File Format:** H264-MP4
Screen Size: 1920 x 1080 **Keywords:** messy pies

Click for Pics

Catalog Number tws-410-0589 ***Price:*** *$7.00 USD*

DVM6.2 - 1997 Pie series - Upscaled to HD - 2 pie shoots Add to Cart

Wamtec Vintage Model Archives - messy pies

Producer: Wamtec & LS Prods **Distributor:** Wamtec **Year:** 1997 **Country of Origin:** USA
Length: 12 minutes **File Size:** 370 Megabytes **File Format:** H264-MP4
Screen Size: 1920 x 1080 **Keywords:** messy pies

Click for Pics

Catalog Number tws-410-0588 ***Price:*** *$7.00 USD*

WTB09 - 2003 Wetlook series - Upscaled to HD - The Bucci Twins Add to Cart

Wamtec Vintage Model Archives - wetlook pantyhose

Producer: Wamtec & TZ Models **Distributor:** Wamtec **Year:** 2003 **Country of Origin:** USA
Length: 12 minutes **File Size:** 371 Megabytes **File Format:** H264-MP4
Screen Size: 1920 x 1080 **Keywords:** wetlook pantyhose

Page 1 2 3 4 5 6 7 8 9 10 11 12 13 14 15 16 17 **18** 19 20 21 22 23 24

© 2005 - 2026 Vidown and Wamtec upscaled to HD

This site hosted at The Mothership

This site can be **streamed**

All orders over $20 get A FREE CHOICE video from Megastore.Wamtec.com - Choose your Mega file & send your Vidown receipt to me at Wamtec@Comcast.net

Friends

CLICK HERE

... to email me for info about Bulk Orders. We have 30K videos in our archives so if you want many videos you can get a 50% discount if you order 10 or more items, but email me first for information.,

FYI our old Vidown stores contain original videos we made between 1986 and 2008. We are now re-mastering our vintage videos and upscaling them to HD quality, and have started to post new HD versions of our classic scenes. See the new HD versions at our HD Vidown store at EWAM.VIDOWN.COM

Order from our EWAM store and earn a 50% rebate credit from our website at Megastore.Wamtec.com -- Just place your order here and then forward your Vidown receipt to me at wamtec@comcast.net and you can choose free Megastore videos via filenames for up to 50% of the value of your Vidown receipt. Just email me to claim your free Megastore videos and I will send you a download link.

Welcome to the Wamtec upscaled to HD Download store

Your order number will remain valid for 6-7 days. You may download your purchase as often as you wish within that timeframe. Please do not share your number with others. All downloads are logged and checked for unauthorized access.

The minimum total order from this catalog is **$10**

Click any keyword to display a subset of the full catalog

Displaying **100** of **2383** items

Page 1 2 3 4 5 6 7 8 9 10 11 12 13 14 15 16 17 18 **19** 20 21 22 23 24

Click for Pics

Catalog Number tws-410-0587 ***Price:*** *$7.00 USD*

2003 Wetlook series - Upscaled to HD - Sisters in Jeans Add to Cart

Wamtec Vintage Model Archives - wetlook jeans pantyhose

Producer: Wamtec & TZ Models **Distributor:** Wamtec **Year:** 2003 **Country of Origin:** USA
Length: 12 minutes **File Size:** 370 Megabytes **File Format:** H264-MP4
Screen Size: 1920 x 1080 **Keywords:** wetlook jeans pantyhose

Click for Pics

Catalog Number tws-410-0586 ***Price:*** *$2.00 USD*

WTB05A - 1996 Wetlook series - Upscaled to HD - Fun in Jamaica Add to Cart

Wamtec Vintage Model Archives - wetlook

Producer: Wamtec & TZ Models **Distributor:** Wamtec **Year:** 1996 **Country of Origin:** USA
Length: 11 minutes **File Size:** 348 Megabytes **File Format:** H264-MP4

Search Catalog by Keyword

Search

Enter your paid order number at

Vidown.com

to access your videos

Display

100 Go

Items per page

Refund Policy

Shopping Cart

Total=**$0.00**

Your total after discounts must be at least **$10** to check out

This site can be **streamed**

Listings sorted by

Screen Size: 1920 x 1080 **Keywords:** wetlook

Click for Pics

Catalog Number tws-410-0585 ***Price:*** *$7.00 USD*

2003 Wetlook series - Upscaled to HD - PVC Wetlook Fun Add to Cart

Wamtec Vintage Model Archives - wetlook pantyhose boots

Producer: Wamtec & TZ Models **Distributor:** Wamtec **Year:** 2003 **Country of Origin:** USA
Length: 11 minutes **File Size:** 357 Megabytes **File Format:** H264-MP4
Screen Size: 1920 x 1080 **Keywords:** wetlook pantyhose boots

---

Click for Pics

Catalog Number tws-410-0584 ***Price:*** *$7.00 USD*

2003 Wetlook series - Upscaled to HD - Maxine & Liz hairwash Add to Cart

Wamtec Vintage Model Archives - wetlook jeans hairwash

Producer: Wamtec & TZ Models **Distributor:** Wamtec **Year:** 2003 **Country of Origin:** USA
Length: 11 minutes **File Size:** 342 Megabytes **File Format:** H264-MP4
Screen Size: 1920 x 1080 **Keywords:** wetlook jeans hairwash

---

Click for Pics

Catalog Number tws-410-0583 ***Price:*** *$7.00 USD*

WTB02 - 2003 Wetlook series - Upscaled to HD - Tracie has a bath Add to Cart

Wamtec Vintage Model Archives - wetlook pantyhose

Producer: Wamtec & TZ Models **Distributor:** Wamtec **Year:** 2003 **Country of Origin:** USA
Length: 12 minutes **File Size:** 373 Megabytes **File Format:** H264-MP4
Screen Size: 1920 x 1080 **Keywords:** wetlook pantyhose

Click for Pics

Catalog Number tws-410-0582 ***Price:*** *$5.00 USD*

LL20.1 - 2001 Underwater series - Upscaled to HD - Taylor nude Add to Cart

Wamtec Vintage Model Archives - underwater breatholding

Producer: Wamtec & TZ Models **Distributor:** Wamtec **Year:** 2001 **Country of Origin:** USA
Length: 10 minutes **File Size:** 397 Megabytes **File Format:** H264-MP4
Screen Size: 1920 x 1080 **Keywords:** underwater breatholding

---

Click for Pics

Catalog Number tws-410-0581 ***Price:*** *$7.00 USD*

LL13.5 - 2003 Scuba series - Upscaled to HD - Megan in pantyhose Add to Cart

Wamtec Vintage Model Archives - underwater scuba pantyhose

Producer: Wamtec & TZ Models **Distributor:** Wamtec **Year:** 2003 **Country of Origin:** USA
Length: 11 minutes **File Size:** 404 Megabytes **File Format:** H264-MP4
Screen Size: 1920 x 1080 **Keywords:** underwater scuba pantyhose

---

Catalog Number tws-410-0580 ***Price:*** *$5.00 USD*

LL11.6 - 1998 Underwater series - Up to HD - Shawn breatholding Add to Cart

CATALOG NUMBER in DESCENDING order

For STREAMING options visit

Vidown TV

Wamtec Vintage Model Archives - underwater breatholding

Click for Pics

Producer: Wamtec & TZ Models **Distributor:** Wamtec **Year:** 1998 **Country of Origin:** USA
Length: 8 minutes **File Size:** 379 Megabytes **File Format:** H264-MP4
Screen Size: 1920 x 1080 **Keywords:** underwater breatholding

---

Catalog Number tws-410-0579 ***Price:*** *$6.00 USD*

LL11.2 - 1995 Underwater series - Upscaled to HD - Mel+Jo+Lisa Add to Cart

Wamtec Vintage Model Archives - underwater pantyhose

Click for Pics

Producer: Wamtec & TZ Models **Distributor:** Wamtec **Year:** 1995 **Country of Origin:** USA
Length: 8 minutes **File Size:** 384 Megabytes **File Format:** H264-MP4
Screen Size: 1920 x 1080 **Keywords:** underwater pantyhose wetlook

---

Catalog Number tws-410-0578 ***Price:*** *$4.00 USD*

LL11.1 - 1998 Underwater series - Upscaled to HD - Wendy Add to Cart

Wamtec Vintage Model Archives - underwater breatholding

Click for Pics

Producer: Wamtec & TZ Models **Distributor:** Wamtec **Year:** 1998 **Country of Origin:** USA
Length: 7 minutes **File Size:** 423 Megabytes **File Format:** H264-MP4
Screen Size: 1920 x 1080 **Keywords:** underwater breatholding

---

Catalog Number tws-410-0577 ***Price:*** *$5.00 USD*

LL10.4 -1998 Underwater series - Upscaled to HD - Tracie Add to Cart

Wamtec Vintage Model Archives - underwater breatholding

Click for Pics

Producer: Wamtec & TZ Models **Distributor:** Wamtec **Year:** 1998 **Country of Origin:** USA
Length: 10 minutes **File Size:** 432 Megabytes **File Format:** H264-MP4
Screen Size: 1920 x 1080 **Keywords:** underwater breatholding

---

Catalog Number tws-410-0576 ***Price:*** *$5.00 USD*

DVM20.2 - 1997 pie shoots - Upscaled to HD - Miriam`s pie video Add to Cart

Wamtec Vintage Model Archives - messy pies

Click for Pics

Producer: Wamtec & LS Prods **Distributor:** Wamtec **Year:** 1997 **Country of Origin:** USA
Length: 7 minutes **File Size:** 228 Megabytes **File Format:** H264-MP4
Screen Size: 1920 x 1080 **Keywords:** messy pies

Catalog Number tws-410-0575 ***Price:*** *$5.00 USD*

DVM13.2 - 1997 pie shoots - Upscaled to HD - Jewel`s pie video Add to Cart

Wamtec Vintage Model Archives - messy pies

Click for Pics

Producer: Wamtec & LS Prods **Distributor:** Wamtec **Year:** 1997 **Country of Origin:** USA
Length: 6 minutes **File Size:** 195 Megabytes **File Format:** H264-MP4
Screen Size: 1920 x 1080 **Keywords:** messy pies

Click for Pics

Catalog Number tws-410-0574 ***Price:*** *$5.00 USD*

DVM12.2 - 1997 pie shoots - Upscaled to HD - Lisa D vs Lisa V Add to Cart

Wamtec Vintage Model Archives - messy pies

Producer: Wamtec & LS Prods **Distributor:** Wamtec **Year:** 1997 **Country of Origin:** USA
Length: 7 minutes **File Size:** 233 Megabytes **File Format:** H264-MP4
Screen Size: 1920 x 1080 **Keywords:** messy pies

Click for Pics

Catalog Number tws-410-0573 ***Price:*** *$5.00 USD*

DVM11.2 - 1997 pie shoots - Upscaled to HD - Custom video Paige Add to Cart

Wamtec Vintage Model Archives - messy pies

Producer: Wamtec & LS Prods **Distributor:** Wamtec **Year:** 1997 **Country of Origin:** USA
Length: 7 minutes **File Size:** 217 Megabytes **File Format:** H264-MP4
Screen Size: 1920 x 1080 **Keywords:** messy pies

Click for Pics

Catalog Number tws-410-0572 ***Price:*** *$6.00 USD*

DVM8.2 - 1997 pie shoots - Upscaled to HD - Sophia`s pie video Add to Cart

Wamtec Vintage Model Archives - messy pies

Producer: Wamtec & LS Prods **Distributor:** Wamtec **Year:** 1997 **Country of Origin:** USA
Length: 9 minutes **File Size:** 299 Megabytes **File Format:** H264-MP4
Screen Size: 1920 x 1080 **Keywords:** messy pies

Click for Pics

Catalog Number tws-410-0571 ***Price:*** *$5.00 USD*

DVM6.2 - 1997 pie shoots - Upscaled to HD - JC`s pie slide Add to Cart

Wamtec Vintage Model Archives - messy pies

Producer: Wamtec & LS Prods **Distributor:** Wamtec **Year:** 1997 **Country of Origin:** USA
Length: 7 minutes **File Size:** 219 Megabytes **File Format:** H264-MP4
Screen Size: 1920 x 1080 **Keywords:** messy pies

Click for Pics

Catalog Number tws-410-0570 ***Price:*** *$1.00 USD*

Behind the scenes SLIP N` SLIDE (1995) - Upscaled to HD - Cam 3 Add to Cart

Wamtec Vintage Model Archives - wetlook pantyhose

Producer: Wamtec Ranch **Distributor:** Wamtec **Year:** 1995 **Country of Origin:** USA
Length: 3 minutes **File Size:** 89 Megabytes **File Format:** H264-MP4
Screen Size: 1920 x 1080 **Keywords:** wetlook pantyhose

Click for Pics

Catalog Number tws-410-0569 ***Price:*** *$8.00 USD*

Behind the scenes SLIP N` SLIDE (1995) - Upscaled to HD - Cam 2 Add to Cart

Wamtec Vintage Model Archives - wetlook pantyhose

Producer: Wamtec Ranch **Distributor:** Wamtec **Year:** 1995 **Country of Origin:** USA

Length: 28 minutes **File Size:** 883 Megabytes **File Format:** H264-MP4
Screen Size: 1920 x 1080 **Keywords:** wetlook pantyhose

Click for Pics

Catalog Number tws-410-0568 ***Price:*** *$8.00 USD*

Behind the scenes SLIP N`SLIDE (1995) - Upscaled to HD - Cam 1 Add to Cart

Wamtec Vintage Model Archives - wetlook pantyhose

Producer: Wamtec Ranch **Distributor:** Wamtec **Year:** 1995 **Country of Origin:** USA
Length: 29 minutes **File Size:** 921 Megabytes **File Format:** H264-MP4
Screen Size: 1920 x 1080 **Keywords:** wetlook pantyhose

Click for Pics

Catalog Number tws-410-0567 ***Price:*** *$6.00 USD*

WB10.4 Vintage Nude UW EBP (2001) - Upscaled to HD Add to Cart

Wamtec Vintage Model Archives - underwater breatholding

Producer: EBP-Wamtec **Distributor:** Wamtec **Year:** 2001 **Country of Origin:** USA
Length: 10 minutes **File Size:** 304 Megabytes **File Format:** H264-MP4
Screen Size: 1920 x 1080 **Keywords:** underwater breatholding

---

Click for Pics

Catalog Number tws-410-0566 ***Price:*** *$3.00 USD*

WB10.2 Vintage Nude UW EBP (2001) - Upscaled to HD Add to Cart

Wamtec Vintage Model Archives - underwater breatholding

Producer: EBP-Wamtec **Distributor:** Wamtec **Year:** 2001 **Country of Origin:** USA
Length: 10 minutes **File Size:** 309 Megabytes **File Format:** H264-MP4
Screen Size: 1920 x 1080 **Keywords:** underwater breatholding freediving

---

Click for Pics

Catalog Number tws-410-0565 ***Price:*** *$4.00 USD*

MS17.4 Vintage Nude UW EBP (2001) - Upscaled to HD Add to Cart

Wamtec Vintage Model Archives - underwater breatholding

Producer: EBP-Wamtec **Distributor:** Wamtec **Year:** 2001 **Country of Origin:** USA
Length: 7 minutes **File Size:** 301 Megabytes **File Format:** H264-MP4
Screen Size: 1920 x 1080 **Keywords:** underwater breatholding

---

Click for Pics

Catalog Number tws-410-0564 ***Price:*** *$1.00 USD*

MS07.4 Vintage Nude UW EBP (2001) - Upscaled to HD Add to Cart

Wamtec Vintage Model Archives - nude ASMR preparation

Producer: EBP-Wamtec **Distributor:** Wamtec **Year:** 2001 **Country of Origin:** USA
Length: 7 minutes **File Size:** 307 Megabytes **File Format:** H264-MP4
Screen Size: 1920 x 1080 **Keywords:** nude ASMR preparation

Click for Pics

Catalog Number tws-410-0563 ***Price:*** *$6.00 USD*

DOP15.4 Vintage Nude UW EBP (2001) - Upscaled to HD Add to Cart

Wamtec Vintage Model Archives - underwater breatholding

Producer: EBP-Wamtec **Distributor:** Wamtec **Year:** 2001 **Country of Origin:** USA
Length: 9 minutes **File Size:** 299 Megabytes **File Format:** H264-MP4
Screen Size: 1920 x 1080 **Keywords:** underwater breatholding

---

Click for Pics

Catalog Number tws-410-0562 ***Price:*** *$3.00 USD*

DOP05.4 Vintage Nude UW EBP (2001) - Upscaled to HD Add to Cart

Wamtec Vintage Model Archives - underwater breatholding

Producer: EBP-Wamtec **Distributor:** Wamtec **Year:** 2001 **Country of Origin:** USA
Length: 9 minutes **File Size:** 298 Megabytes **File Format:** H264-MP4
Screen Size: 1920 x 1080 **Keywords:** underwater breatholding

---

Click for Pics

Catalog Number tws-410-0561 ***Price:*** *$7.00 USD*

Gunge Girls (2004) Upscaled to HD - Christmas Gunge Add to Cart

Wamtec Vintage Model Archives - messy gunge slime

Producer: Wamtec & TZ Models **Distributor:** Wamtec **Year:** 2004 **Country of Origin:** USA
Length: 11 minutes **File Size:** 349 Megabytes **File Format:** H264-MP4
Screen Size: 1920 x 1080 **Keywords:** messy gunge slime

Click for Pics

Catalog Number tws-410-0560 ***Price:*** *$7.00 USD*

Gunge Girls (2004) Upscaled to HD - Briana and Lana Add to Cart

Wamtec Vintage Model Archives - messy gunge slime

Producer: Wamtec & TZ Models **Distributor:** Wamtec **Year:** 2004 **Country of Origin:** USA
Length: 11 minutes **File Size:** 354 Megabytes **File Format:** H264-MP4
Screen Size: 1920 x 1080 **Keywords:** messy gunge slime

Click for Pics

Catalog Number tws-410-0559 ***Price:*** *$8.00 USD*

Gunge Girls (2004) Upscaled to HD - Taylor Add to Cart

Wamtec Vintage Model Archives - messy gunge slime

Producer: Wamtec & TZ Models **Distributor:** Wamtec **Year:** 2004 **Country of Origin:** USA
Length: 15 minutes **File Size:** 461 Megabytes **File Format:** H264-MP4
Screen Size: 1920 x 1080 **Keywords:** messy gunge slime

Click for Pics

Catalog Number tws-410-0558 ***Price:*** *$8.00 USD*

Gunge Girls (2004) Upscaled to HD - Chantelle Add to Cart

Wamtec Vintage Model Archives - messy gunge slime

Producer: Wamtec & TZ Models **Distributor:** Wamtec **Year:** 2004 **Country of Origin:** USA

Length: 16 minutes **File Size:** 489 Megabytes **File Format:** H264-MP4
Screen Size: 1920 x 1080 **Keywords:** messy gunge slime

Click for Pics

Catalog Number tws-410-0557 ***Price:*** *$7.00 USD*

Gunge Girls (2004) Upscaled to HD - Lana Add to Cart

Wamtec Vintage Model Archives - messy gunge slime

Producer: Wamtec & TZ Models **Distributor:** Wamtec **Year:** 2004 **Country of Origin:** USA
Length: 12 minutes **File Size:** 394 Megabytes **File Format:** H264-MP4
Screen Size: 1920 x 1080 **Keywords:** messy gunge slime

Click for Pics

Catalog Number tws-410-0556 ***Price:*** *$7.00 USD*

Gunge Girls (2004) Upscaled to HD - Sandy Knight Add to Cart

Wamtec Vintage Model Archives - messy gunge slime

Producer: Wamtec & TZ Models **Distributor:** Wamtec **Year:** 2004 **Country of Origin:** USA
Length: 11 minutes **File Size:** 342 Megabytes **File Format:** H264-MP4
Screen Size: 1920 x 1080 **Keywords:** messy gunge slime

Click for Pics

Catalog Number tws-410-0555 ***Price:*** *$4.00 USD*

Wetlook shoot (1992) Upscaled to HD - Hotel Shower - Jo/Dawn Add to Cart

Wamtec Vintage Model Archives - wetlook pantyhose

Producer: Wamtec **Distributor:** Wamtec **Year:** 1992 **Country of Origin:** USA
Length: 8 minutes **File Size:** 254 Megabytes **File Format:** MP4V
Screen Size: 1920 x 1080 **Keywords:** wetlook pantyhose

Click for Pics

Catalog Number tws-410-0554 ***Price:*** *$5.00 USD*

Wetlook shoots (1992) Upscaled to HD - Cafe in the Rain Add to Cart

Wamtec Vintage Model Archives - wetlook pantyhose

Producer: Wamtec **Distributor:** Wamtec **Year:** 1992 **Country of Origin:** USA
Length: 8 minutes **File Size:** 245 Megabytes **File Format:** H264-MP4
Screen Size: 1920 x 1080 **Keywords:** wetlook pantyhose

Click for Pics

Catalog Number tws-410-0553 ***Price:*** *$6.00 USD*

Wetlook shoot (1998) Upscaled to HD - Tracie + Nicole + Shawna Add to Cart

Wamtec Vintage Model Archives - wetlook pantyhose

Producer: Wamtec **Distributor:** Wamtec **Year:** 1998 **Country of Origin:** USA
Length: 9 minutes **File Size:** 300 Megabytes **File Format:** H264-MP4
Screen Size: 1920 x 1080 **Keywords:** wetlook pantyhose

Click for Pics

Catalog Number tws-410-0552 ***Price:*** *$5.00 USD*

Wetlook shoot (1991) Upscaled to HD - Jo + Mirrel in the shower Add to Cart

Wamtec Vintage Model Archives - wetlook pantyhose

Producer: Wamtec **Distributor:** Wamtec **Year:** 1991 **Country of Origin:** USA
Length: 9 minutes **File Size:** 273 Megabytes **File Format:** H264-MP4
Screen Size: 1920 x 1080 **Keywords:** wetlook pantyhose stockings

---

Click for Pics

Catalog Number tws-410-0551 ***Price:*** *$6.00 USD*

Wetlook shoots (1992-1998) Upscaled to HD - Jules fountain play Add to Cart

Wamtec Vintage Model Archives - wetlook pantyhose

Producer: LM Prods **Distributor:** Wamtec **Year:** 2001 **Country of Origin:** USA
Length: 10 minutes **File Size:** 315 Megabytes **File Format:** H264-MP4
Screen Size: 1920 x 1080 **Keywords:** wetlook pantyhose

Click for Pics

Catalog Number tws-410-0550 ***Price:*** *$6.00 USD*

Wetlook shoots (1992-1998) Upscaled to HD - Wetlook Fashions Add to Cart

Wamtec Vintage Model Archives - wetlook pantyhose

Producer: Wamtec **Distributor:** Wamtec **Year:** 1993 **Country of Origin:** USA
Length: 9 minutes **File Size:** 291 Megabytes **File Format:** H264-MP4
Screen Size: 1920 x 1080 **Keywords:** wetlook pantyhose

Click for Pics

Catalog Number tws-410-0549 ***Price:*** *$6.00 USD*

MessyWAM pies (1997) Upscaled to HD - Custom Pie Video DVM50.2 Add to Cart

Wamtec Vintage Model Archives - messy pies

Producer: Wamtec & LS Prods **Distributor:** Wamtec **Year:** 1997 **Country of Origin:** USA
Length: 8 minutes **File Size:** 265 Megabytes **File Format:** H264-MP4
Screen Size: 1920 x 1080 **Keywords:** messy pies

Click for Pics

Catalog Number tws-410-0548 ***Price:*** *$6.00 USD*

MessyWAM pies (1997) Upscaled to HD - Lynn and Rori Add to Cart

Wamtec Vintage Model Archives - messy pies

Producer: Wamtec & LS Prods **Distributor:** Wamtec **Year:** 1997 **Country of Origin:** USA
Length: 8 minutes **File Size:** 262 Megabytes **File Format:** H264-MP4
Screen Size: 1920 x 1080 **Keywords:** messy pies

Click for Pics

Catalog Number tws-410-0547 ***Price:*** *$6.00 USD*

MessyWAM pies (1997) Upscaled to HD - Lisa & Tracie pies Add to Cart

Wamtec Vintage Model Archives - messy pies

Producer: Wamtec & LS Prods **Distributor:** Wamtec **Year:** 1997 **Country of Origin:** USA

Length: 8 minutes **File Size:** 252 Megabytes **File Format:** H264-MP4
Screen Size: 1920 x 1080 **Keywords:** messy pies

Click for Pics

Catalog Number tws-410-0546 ***Price:*** *$5.00 USD*

MessyWAM pies (1997) Upscaled to HD - Custom Pie Video DVM11.2 Add to Cart

Wamtec Vintage Model Archives - messy pies

Producer: Wamtec & LS Prods **Distributor:** Wamtec **Year:** 1997 **Country of Origin:** USA
Length: 8 minutes **File Size:** 263 Megabytes **File Format:** H264-MP4
Screen Size: 1920 x 1080 **Keywords:** messy pies

Click for Pics

Catalog Number tws-410-0545 ***Price:*** *$6.00 USD*

MessyWAM pies (1997) Upscaled to HD - JJ & pies Add to Cart

Wamtec Vintage Model Archives - messy pies

Producer: Wamtec & LS Prods **Distributor:** Wamtec **Year:** 1997 **Country of Origin:** USA
Length: 8 minutes **File Size:** 262 Megabytes **File Format:** H264-MP4
Screen Size: 1920 x 1080 **Keywords:** messy pies

Click for Pics

Catalog Number tws-410-0544 ***Price:*** *$6.00 USD*

MessyWAM pies (1997) Upscaled to HD - Shawna & Amanda Add to Cart

Wamtec Vintage Model Archives - messy pies

Producer: Wamtec & LS Prods **Distributor:** Wamtec **Year:** 1997 **Country of Origin:** USA
Length: 8 minutes **File Size:** 264 Megabytes **File Format:** H264-MP4
Screen Size: 1920 x 1080 **Keywords:** messy pies

Click for Pics

Catalog Number tws-410-0543 ***Price:*** *$2.00 USD*

WB12.3 - Vintage EBP UW Models (2003) - Upscaled to HD Add to Cart

Wamtec Vintage Model Archives - underwater breatholding scuba mermaids

Producer: EBP-Wamtec **Distributor:** Wamtec **Year:** 2003 **Country of Origin:** USA
Length: 5 minutes **File Size:** 155 Megabytes **File Format:** H264-MP4
Screen Size: 1920 x 1080 **Keywords:** underwater breatholding scuba mermaids

---

Click for Pics

Catalog Number tws-410-0542 ***Price:*** *$3.00 USD*

WB11.4 - Viintage EBP UW Models (2003) - Upscaled to HD Add to Cart

Wamtec Vintage Model Archives - underwater breatholding scuba mermaids

Producer: EBP-Wamtec **Distributor:** Wamtec **Year:** 2003 **Country of Origin:** USA
Length: 5 minutes **File Size:** 169 Megabytes **File Format:** H264-MP4
Screen Size: 1920 x 1080 **Keywords:** underwater breatholding scuba mermaids

---

Click for Pics

Catalog Number tws-410-0541 ***Price:*** *$2.00 USD*

MS21.5 - Viintage EBP UW Models (2003) - Upscaled to HD Add to Cart

Wamtec Vintage Model Archives - underwater breatholding scuba mermaids

Producer: EBP-Wamtec **Distributor:** Wamtec **Year:** 2003 **Country of Origin:** USA
Length: 4 minutes **File Size:** 151 Megabytes **File Format:** H264-MP4
Screen Size: 1920 x 1080 **Keywords:** underwater breatholding scuba mermaids

---

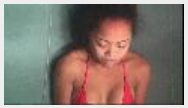

Click for Pics

Catalog Number tws-410-0540 ***Price:*** *$2.00 USD*

MS17.9 - Viintage EBP UW Models (2003) - Upscaled to HD Add to Cart

Wamtec Vintage Model Archives - underwater breatholding scuba mermaids

Producer: EBP-Wamtec **Distributor:** Wamtec **Year:** 2003 **Country of Origin:** USA
Length: 4 minutes **File Size:** 165 Megabytes **File Format:** H264-MP4
Screen Size: 1920 x 1080 **Keywords:** underwater breatholding scuba mermaids

---

Click for Pics

Catalog Number tws-410-0539 ***Price:*** *$3.00 USD*

DOP17.5 - Viintage EBP UW Models (2003) - Upscaled to HD Add to Cart

Wamtec Vintage Model Archives - underwater breatholding scuba mermaids

Producer: EBP-Wamtec **Distributor:** Wamtec **Year:** 2003 **Country of Origin:** USA
Length: 5 minutes **File Size:** 151 Megabytes **File Format:** H264-MP4
Screen Size: 1920 x 1080 **Keywords:** underwater breatholding scuba mermaids

---

Click for Pics

Catalog Number tws-410-0538 ***Price:*** *$3.00 USD*

BEN12.6 - Viintage EBP UW Models (2003) - Upscaled to HD Add to Cart

Wamtec Vintage Model Archives - underwater breatholding scuba mermaids

Producer: EBP-Wamtec **Distributor:** Wamtec **Year:** 2003 **Country of Origin:** USA
Length: 5 minutes **File Size:** 155 Megabytes **File Format:** H264-MP4
Screen Size: 1920 x 1080 **Keywords:** underwater breatholding scuba mermaids

---

Click for Pics

Catalog Number tws-410-0537 ***Price:*** *$7.00 USD*

Wamtec Mud Shoot (1993) Upscaled to HD - The Mud Cafe Add to Cart

Wamtec Vintage Model Archives - messy mud pantyhose

Producer: Wamtec **Distributor:** Wamtec **Year:** 1993 **Country of Origin:** USA
Length: 12 minutes **File Size:** 1893 Megabytes **File Format:** H264-MP4
Screen Size: 1920 x 1080 **Keywords:** messy mud pantyhose

Click for Pics

Catalog Number tws-410-0536 ***Price:*** *$5.00 USD*

Wamtec Mud/Pie Shoot (1993) Upscaled to HD - Mud and Pies Add to Cart

Wamtec Vintage Model Archives - messy mud pies

Producer: Wamtec **Distributor:** Wamtec **Year:** 1993 **Country of Origin:** USA

Length: 7 minutes **File Size:** 1133 Megabytes **File Format:** H264-MP4
Screen Size: 1920 x 1080 **Keywords:** messy mud pies

Click for Pics

Catalog Number tws-410-0535 ***Price:*** *$7.00 USD*

Wamtec Mud Shoot (1993) Upscaled to HD - Tractor Girls Add to Cart

Wamtec Vintage Model Archives - messy mud

Producer: Wamtec **Distributor:** Wamtec **Year:** 1993 **Country of Origin:** USA
Length: 10 minutes **File Size:** 307 Megabytes **File Format:** H264-MP4
Screen Size: 1920 x 1080 **Keywords:** messy mud

Click for Pics

Catalog Number tws-410-0534 ***Price:*** *$8.00 USD*

Wamtec Mud Shoot (1996) Up to HD - Cheerleaders Mud Party - pt 2 Add to Cart

Wamtec Vintage Model Archives - messy mud cheerleaders

Producer: Wamtec **Distributor:** Wamtec **Year:** 1996 **Country of Origin:** USA
Length: 16 minutes **File Size:** 1121 Megabytes **File Format:** H264-MP4
Screen Size: 1920 x 1080 **Keywords:** messy mud cheerleaders

---

Click for Pics

Catalog Number tws-410-0533 ***Price:*** *$8.00 USD*

Wamtec Mud Shoot (1996) Up to HD - Cheerleaders Mud Party - pt 1 Add to Cart

Wamtec Vintage Model Archives - messy mud cheerleaders

Producer: Wamtec **Distributor:** Wamtec **Year:** 1996 **Country of Origin:** USA
Length: 14 minutes **File Size:** 1127 Megabytes **File Format:** H264-MP4
Screen Size: 1920 x 1080 **Keywords:** messy mud cheerleaders

---

Click for Pics

Catalog Number tws-410-0532 ***Price:*** *$7.00 USD*

Wamtec Mud Shoot (1993) Upscaled to HD - The Mud Spa Add to Cart

Wamtec Vintage Model Archives - messy mud

Producer: Wamtec **Distributor:** Wamtec **Year:** 1993 **Country of Origin:** USA
Length: 11 minutes **File Size:** 1740 Megabytes **File Format:** H264-MP4
Screen Size: 1920 x 1080 **Keywords:** messy mud

Click for Pics

Catalog Number tws-410-0531 ***Price:*** *$7.00 USD*

Wamtec Mud Shoot (1993) Upscaled to HD - Mud Limbo Add to Cart

Wamtec Vintage Model Archives - messy mud

Producer: Wamtec **Distributor:** Wamtec **Year:** 1993 **Country of Origin:** USA
Length: 11 minutes **File Size:** 1683 Megabytes **File Format:** H264-MP4
Screen Size: 1920 x 1080 **Keywords:** messy mud

Click for Pics

Catalog Number tws-410-0530 ***Price:*** *$7.00 USD*

The AE/Wamtec Lingerie Party (1995) Upscaled to HD - Part 3 Add to Cart

Wamtec Vintage Model Archives - wetlook underwater stockings

Producer: Wamtec **Distributor:** Wamtec **Year:** 1995 **Country of Origin:** USA
Length: 16 minutes **File Size:** 601 Megabytes **File Format:** H264-MP4
Screen Size: 1920 x 1080 **Keywords:** wetlook underwater stockings

---

Click for Pics

Catalog Number tws-410-0529 ***Price:*** *$7.00 USD*

The AE/Wamtec Lingerie Party (1995) Upscaled to HD - Part 2 Add to Cart

Wamtec Vintage Model Archives - wetlook underwater stockings

Producer: Wamtec **Distributor:** Wamtec **Year:** 1995 **Country of Origin:** USA
Length: 17 minutes **File Size:** 636 Megabytes **File Format:** H264-MP4
Screen Size: 1920 x 1080 **Keywords:** wetlook underwater stockings

---

Click for Pics

Catalog Number tws-410-0528 ***Price:*** *$7.00 USD*

The AE/Wamtec Lingerie Party (1995) Upscaled to HD - Part 1 Add to Cart

Wamtec Vintage Model Archives - wetlook underwater stockings

Producer: Wamtec **Distributor:** Wamtec **Year:** 1995 **Country of Origin:** USA
Length: 17 minutes **File Size:** 638 Megabytes **File Format:** H264-MP4
Screen Size: 1920 x 1080 **Keywords:** wetlook underwater stockings

---

Click for Pics

Catalog Number tws-410-0527 ***Price:*** *$7.00 USD*

1700445B Wetlook Romania Models (2002) Upscaled to HD Add to Cart

Wamtec Vintage Model Archives - wetlook jeans pantyhose

Producer: Wamtec **Distributor:** Wamtec **Year:** 2002 **Country of Origin:** Romania & Hungary
Length: 20 minutes **File Size:** 636 Megabytes **File Format:** H264-MP4
Screen Size: 1920 x 1080 **Keywords:** wetlook jeans pantyhose

---

Click for Pics

Catalog Number tws-410-0526 ***Price:*** *$7.00 USD*

170444A Wetlook Romania Models (2002) Upscaled to HD Add to Cart

Wamtec Vintage Model Archives - wetlook pantyhose

Producer: Wamtec **Distributor:** Wamtec **Year:** 2002 **Country of Origin:** Romania & Hungary
Length: 15 minutes **File Size:** 482 Megabytes **File Format:** H264-MP4
Screen Size: 1920 x 1080 **Keywords:** wetlook pantyhose

Click for Pics

Catalog Number tws-410-0525 ***Price:*** *$7.00 USD*

170443B Wetlook Romania Models (2002) Upscaled to HD Add to Cart

Wamtec Vintage Model Archives - wetlook pantyhose

Producer: Wamtec **Distributor:** Wamtec **Year:** 2002 **Country of Origin:** Romania & Hungary

Length: 15 minutes **File Size:** 479 Megabytes **File Format:** H264-MP4
Screen Size: 1920 x 1080 **Keywords:** wetlook pantyhose

Click for Pics

Catalog Number tws-410-0524 ***Price:*** *$7.00 USD*

170443A Wetlook Romania Models (2002) Upscaled to HD Add to Cart

Wamtec Vintage Model Archives - wetlook jeans pantyhose

Producer: Wamtec **Distributor:** Wamtec **Year:** 2002 **Country of Origin:** Romania & Hungary
Length: 16 minutes **File Size:** 486 Megabytes **File Format:** H264-MP4
Screen Size: 1920 x 1080 **Keywords:** wetlook jeans pantyhose

---

Click for Pics

Catalog Number tws-410-0523 ***Price:*** *$7.00 USD*

170442B Wetlook Romania Models (2002) Upscaled to HD Add to Cart

Wamtec Vintage Model Archives - wetlook pantyhose

Producer: Wamtec **Distributor:** Wamtec **Year:** 2002 **Country of Origin:** Romania & Hungary
Length: 20 minutes **File Size:** 625 Megabytes **File Format:** H264-MP4
Screen Size: 1920 x 1080 **Keywords:** wetlook pantyhose

Click for Pics

Catalog Number tws-410-0522 ***Price:*** *$7.00 USD*

17044A1 Wetlook Romania Models (2002) Upscaled to HD Add to Cart

Wamtec Vintage Model Archives - wetlook pantyhose

Producer: Wamtec **Distributor:** Wamtec **Year:** 2002 **Country of Origin:** Romania & Hungary
Length: 21 minutes **File Size:** 651 Megabytes **File Format:** H264-MP4
Screen Size: 1920 x 1080 **Keywords:** wetlook pantyhose

Click for Pics

Catalog Number tws-410-0521 ***Price:*** *$2.00 USD*

28928.2 Wetscape Jeans Models (1989) Upscaled to HD Add to Cart

Wamtec Vintage Model Archives - wetlook jeans

Producer: Wamtec **Distributor:** Wamtec **Year:** 1989 **Country of Origin:** Canada
Length: 6 minutes **File Size:** 195 Megabytes **File Format:** H264-MP4
Screen Size: 1920 x 1080 **Keywords:** wetlook jeans

Click for Pics

Catalog Number tws-410-0520 ***Price:*** *$1.00 USD*

27827.2.4 Wetscape Jeans Models (1989) Upscaled to HD Add to Cart

Wamtec Vintage Model Archives - wetlook jeans

Producer: Wamtec **Distributor:** Wamtec **Year:** 1989 **Country of Origin:** Canada
Length: 3 minutes **File Size:** 106 Megabytes **File Format:** H264-MP4
Screen Size: 1920 x 1080 **Keywords:** wetlook jeans

Click for Pics

Catalog Number tws-410-0519 ***Price:*** *$2.00 USD*

27827.2 Wetscape Models (1989) Upscaled to HD - Prom Dress 2 Add to Cart

Wamtec Vintage Model Archives - wetlook

Producer: Wamtec **Distributor:** Wamtec **Year:** 1989 **Country of Origin:** Canada
Length: 4 minutes **File Size:** 136 Megabytes **File Format:** H264-MP4
Screen Size: 1920 x 1080 **Keywords:** wetlook

Click for Pics

Catalog Number tws-410-0518 ***Price:*** *$2.00 USD*

27826.2 Wetscape Models (1989) Upscaled to HD - Prom Dress 1 Add to Cart

Wamtec Vintage Model Archives - wetlook

Producer: Wamtec **Distributor:** Wamtec **Year:** 1989 **Country of Origin:** Canada
Length: 5 minutes **File Size:** 173 Megabytes **File Format:** H264-MP4
Screen Size: 1920 x 1080 **Keywords:** wetlook

Click for Pics

Catalog Number tws-410-0517 ***Price:*** *$2.00 USD*

27824.2.3 Wetscape Jeans Models (1989) Upscaled to HD Add to Cart

Wamtec Vintage Model Archives - wetlook jeans

Producer: Wamtec **Distributor:** Wamtec **Year:** 1989 **Country of Origin:** Canada
Length: 6 minutes **File Size:** 177 Megabytes **File Format:** H264-MP4
Screen Size: 1920 x 1080 **Keywords:** wetlook jeans

Click for Pics

Catalog Number tws-410-0516 ***Price:*** *$1.00 USD*

27824.2 Wetscape Jeans Models (1989) Upscaled to HD Add to Cart

Wamtec Vintage Model Archives - wetlook jeans

Producer: Wamtec **Distributor:** Wamtec **Year:** 1989 **Country of Origin:** Canada
Length: 4 minutes **File Size:** 114 Megabytes **File Format:** H264-MP4
Screen Size: 1920 x 1080 **Keywords:** wetlook jeans

Click for Pics

Catalog Number tws-410-0515 ***Price:*** *$4.00 USD*

UW Auditions (2000) Upscaled to HD - Corrine topless Add to Cart

Wamtec Vintage Model Archives - underwater breatholding

Producer: Wamtec **Distributor:** Wamtec **Year:** 2000 **Country of Origin:** USA
Length: 11 minutes **File Size:** 432 Megabytes **File Format:** H264-MP4
Screen Size: 1920 x 1080 **Keywords:** underwater breatholding

---

Click for Pics

Catalog Number tws-410-0514 ***Price:*** *$2.00 USD*

UW Auditions (2000) Upscaled to HD - Teresa-May Add to Cart

Wamtec Vintage Model Archives - underwater breatholding

Producer: Wamtec **Distributor:** Wamtec **Year:** 2000 **Country of Origin:** USA

Length: 7 minutes **File Size:** 228 Megabytes **File Format:** H264-MP4
Screen Size: 1920 x 1080 **Keywords:** underwater breatholding

---

Click for Pics

Catalog Number tws-410-0513 ***Price:*** *$6.00 USD*

UW Auditions (2000) Upscaled to HD - Shawna nude Add to Cart

Wamtec Vintage Model Archives - underwater breatholding

Producer: Wamtec **Distributor:** Wamtec **Year:** 2000 **Country of Origin:** USA
Length: 11 minutes **File Size:** 420 Megabytes **File Format:** H264-MP4
Screen Size: 1920 x 1080 **Keywords:** underwater breatholding

---

Click for Pics

Catalog Number tws-410-0512 ***Price:*** *$6.00 USD*

UW Auditions (2000) Upscaled to HD - Wendy pt2 nude Add to Cart

Wamtec Vintage Model Archives - underwater breatholding

Producer: Wamtec **Distributor:** Wamtec **Year:** 2000 **Country of Origin:** USA
Length: 11 minutes **File Size:** 438 Megabytes **File Format:** H264-MP4
Screen Size: 1920 x 1080 **Keywords:** underwater breatholding

---

Click for Pics

Catalog Number tws-410-0511 ***Price:*** *$4.00 USD*

UW Auditions (2000) Upscaled to HD - Wendy Add to Cart

Wamtec Vintage Model Archives - underwater breatholding

Producer: Wamtec **Distributor:** Wamtec **Year:** 2000 **Country of Origin:** USA
Length: 8 minutes **File Size:** 316 Megabytes **File Format:** H264-MP4
Screen Size: 1920 x 1080 **Keywords:** underwater breatholding

---

Click for Pics

Catalog Number tws-410-0510 ***Price:*** *$3.00 USD*

UW Auditions (2000) Upscaled to HD - Lana Cox Add to Cart

Wamtec Vintage Model Archives - underwater breatholding

Producer: Wamtec **Distributor:** Wamtec **Year:** 2000 **Country of Origin:** USA
Length: 5 minutes **File Size:** 326 Megabytes **File Format:** H264-MP4
Screen Size: 1920 x 1080 **Keywords:** underwater breatholding

---

Click for Pics

Catalog Number tws-410-0509 ***Price:*** *$3.00 USD*

DVM39.2 MessyWAM (1996) Upscaled to HD - Mike the Pie Man Add to Cart

Wamtec Vintage Model Archives - messy pies

Producer: Wamtec & LS Prods **Distributor:** Wamtec **Year:** 1996 **Country of Origin:** USA
Length: 6 minutes **File Size:** 195 Megabytes **File Format:** H264-MP4
Screen Size: 1920 x 1080 **Keywords:** messy pies

Click for Pics

Catalog Number tws-410-0508 ***Price:*** *$6.00 USD*

DVM8.2 MessyWAM (1996) Upscaled to HD - Daisy Add to Cart

Wamtec Vintage Model Archives - messy pies

Producer: Wamtec & LS Prods **Distributor:** Wamtec **Year:** 1996 **Country of Origin:** USA
Length: 10 minutes **File Size:** 323 Megabytes **File Format:** H264-MP4
Screen Size: 1920 x 1080 **Keywords:** messy pies

Click for Pics

Catalog Number tws-410-0507 ***Price:*** *$5.00 USD*

MessyWAM (1996) Up to HD - Redd`s pie masterclass Add to Cart

Wamtec Vintage Model Archives - messy pies

Producer: Wamtec & LS Prods **Distributor:** Wamtec **Year:** 1996 **Country of Origin:** USA
Length: 7 minutes **File Size:** 218 Megabytes **File Format:** H264-MP4
Screen Size: 1920 x 1080 **Keywords:** messy pies

Click for Pics

Catalog Number tws-410-0506 ***Price:*** *$5.00 USD*

MessyWAM (1996) Upscaled to HD - Cassie & Velvet Add to Cart

Wamtec Vintage Model Archives - messy pies

Producer: Wamtec & LS Prods **Distributor:** Wamtec **Year:** 1996 **Country of Origin:** USA
Length: 8 minutes **File Size:** 236 Megabytes **File Format:** H264-MP4
Screen Size: 1920 x 1080 **Keywords:** messy pies

Click for Pics

Catalog Number tws-410-0505 ***Price:*** *$4.00 USD*

MessyWAM (1996) Upscaled to HD - JC & monkey pies Add to Cart

Wamtec Vintage Model Archives - messy pies

Producer: Wamtec & LS Prods **Distributor:** Wamtec **Year:** 1996 **Country of Origin:** USA
Length: 7 minutes **File Size:** 212 Megabytes **File Format:** H264-MP4
Screen Size: 1920 x 1080 **Keywords:** messy pies

Click for Pics

Catalog Number tws-410-0504 ***Price:*** *$3.00 USD*

MessyWAM (1996) Upscaled to HD - Amanda and Wendy Add to Cart

Wamtec Vintage Model Archives - messy pies

Producer: Wamtec & LS Prods **Distributor:** Wamtec **Year:** 1996 **Country of Origin:** USA
Length: 6 minutes **File Size:** 202 Megabytes **File Format:** H264-MP4
Screen Size: 1920 x 1080 **Keywords:** messy pies

Click for Pics

Catalog Number tws-410-0503 ***Price:*** *$9.00 USD*

Jungle Jane Island (1994) Upscaled to HD - Episode 3 - Finale Add to Cart

Wamtec Vintage Model Archives - wetlook messy mud pantyhose

Producer: Wamtec & AE Prods **Distributor:** Wamtec **Year:** 1994 **Country of Origin:** USA

Length: 25 minutes **File Size:** 786 Megabytes **File Format:** H264-MP4
Screen Size: 1920 x 1080 **Keywords:** wetlook messy mud pantyhose

---

Click for Pics

Catalog Number tws-410-0502 ***Price:*** *$9.00 USD*

Jungle Jane Island (1994) Upscaled to HD - Episode 2 Add to Cart

Wamtec Vintage Model Archives - pies wetlook messy pantyhose

Producer: Wamtec & AE Prods **Distributor:** Wamtec **Year:** 1994 **Country of Origin:** USA
Length: 27 minutes **File Size:** 840 Megabytes **File Format:** H264-MP4
Screen Size: 1920 x 1080 **Keywords:** pies wetlook messy pantyhose

---

Click for Pics

Catalog Number tws-410-0501 ***Price:*** *$9.00 USD*

Jungle Jane Island (1994) Upscaled to HD - Episode 1 Add to Cart

Wamtec Vintage Model Archives - wetlook underwater pantyhose

Producer: Wamtec & AE Prods **Distributor:** Wamtec **Year:** 1994 **Country of Origin:** USA
Length: 22 minutes **File Size:** 682 Megabytes **File Format:** H264-MP4
Screen Size: 1920 x 1080 **Keywords:** wetlook underwater pantyhose

---

Click for Pics

Catalog Number tws-410-0500 ***Price:*** *$6.00 USD*

LL19.2 Underwater Series (2000) - Up to HD - India in the tub Add to Cart

Wamtec Vintage Model Archives - underwater breatholding nude

Producer: Wamtec & TZ Models **Distributor:** Wamtec **Year:** 2000 **Country of Origin:** USA
Length: 8 minutes **File Size:** 381 Megabytes **File Format:** H264-MP4
Screen Size: 1920 x 1080 **Keywords:** underwater breatholding nude

---

Click for Pics

Catalog Number tws-410-0499 ***Price:*** *$4.00 USD*

LL14 Underwater Series (2000) - Up to HD - Tracie freediving Add to Cart

Wamtec Vintage Model Archives - underwater breatholding freediving

Producer: Wamtec & TZ Models **Distributor:** Wamtec **Year:** 2000 **Country of Origin:** USA
Length: 9 minutes **File Size:** 394 Megabytes **File Format:** H264-MP4
Screen Size: 1920 x 1080 **Keywords:** underwater breatholding freediving

---

Click for Pics

Catalog Number tws-410-0498 ***Price:*** *$5.00 USD*

LL12.2 Underwater Series (2004) - Upscaled to HD - Scuba Ariel Add to Cart

Wamtec Vintage Model Archives - underwater scuba

Producer: Wamtec & TZ Models **Distributor:** Wamtec **Year:** 2004 **Country of Origin:** USA
Length: 8 minutes **File Size:** 371 Megabytes **File Format:** H264-MP4
Screen Size: 1920 x 1080 **Keywords:** underwater scuba

Click for Pics

Catalog Number tws-410-0497 ***Price:*** *$7.00 USD*

LL12.1 - Underwater Series (1994) - Up to HD - Keeley and Sarah Add to Cart

Wamtec Vintage Model Archives - underwater scuba stockings

Producer: Wamtec & TZ Models **Distributor:** Wamtec **Year:** 1994 **Country of Origin:** USA
Length: 10 minutes **File Size:** 374 Megabytes **File Format:** H264-MP4
Screen Size: 1920 x 1080 **Keywords:** underwater scuba stockings

---

Click for Pics

Catalog Number tws-410-0496 ***Price:*** *$4.00 USD*

LL10Tay - Underwater Series (2000) - Up to HD - Taylor on Scuba Add to Cart

Wamtec Vintage Model Archives - underwater scuba

Producer: Wamtec & TZ Models **Distributor:** Wamtec **Year:** 2000 **Country of Origin:** USA
Length: 6 minutes **File Size:** 380 Megabytes **File Format:** H264-MP4
Screen Size: 1920 x 1080 **Keywords:** underwater scuba

Click for Pics

Catalog Number tws-410-0495 ***Price:*** *$5.00 USD*

LL10.7 Underwater Series (2000) - Up to HD - Shawna`s UW test Add to Cart

Wamtec Vintage Model Archives - underwater breatholding

Producer: Wamtec & TZ Models **Distributor:** Wamtec **Year:** 2000 **Country of Origin:** USA
Length: 8 minutes **File Size:** 379 Megabytes **File Format:** H264-MP4
Screen Size: 1920 x 1080 **Keywords:** underwater breatholding

---

Click for Pics

Catalog Number tws-410-0494 ***Price:*** *$7.00 USD*

L040 Gunge Girls (2005) - Upscaled to HD - Roxie and Laurie Add to Cart

Wamtec Vintage Model Archives - messy gunge slime

Producer: Wamtec & TZ Models **Distributor:** Wamtec **Year:** 2005 **Country of Origin:** USA
Length: 10 minutes **File Size:** 314 Megabytes **File Format:** H264-MP4
Screen Size: 1920 x 1080 **Keywords:** messy gunge slime

Click for Pics

Catalog Number tws-410-0493 ***Price:*** *$7.00 USD*

L037 - Gunge Girls (2005) - Upscaled to HD - Alicia and Roxie Add to Cart

Wamtec Vintage Model Archives - messy gunge slime

Producer: Wamtec & TZ Models **Distributor:** Wamtec **Year:** 2005 **Country of Origin:** USA
Length: 13 minutes **File Size:** 405 Megabytes **File Format:** H264-MP4
Screen Size: 1920 x 1080 **Keywords:** messy gunge slime

Click for Pics

Catalog Number tws-410-0492 ***Price:*** *$7.00 USD*

L034 - Gunge Girls (2005) - Upscaled to HD - Ariel Add to Cart

Wamtec Vintage Model Archives - messy gunge slime

Producer: Wamtec & TZ Models **Distributor:** Wamtec **Year:** 2005 **Country of Origin:** USA

Length: 10 minutes **File Size:** 330 Megabytes **File Format:** H264-MP4
Screen Size: 1920 x 1080 **Keywords:** messy gunge slime

Click for Pics

Catalog Number tws-410-0491 ***Price:*** *$7.00 USD*

L030 - Gunge Girls (2005) - Upscaled to HD - Sandy Knight Add to Cart

Wamtec Vintage Model Archives - messy gunge slime

Producer: Wamtec & TZ Models **Distributor:** Wamtec **Year:** 2005 **Country of Origin:** USA
Length: 13 minutes **File Size:** 424 Megabytes **File Format:** H264-MP4
Screen Size: 1920 x 1080 **Keywords:** messy gunge slime

Click for Pics

Catalog Number tws-410-0490 ***Price:*** *$7.00 USD*

L029 Gunge Girls (2005) - Upscaled to HD - Brianna Add to Cart

Wamtec Vintage Model Archives - messy gunge slime

Producer: Wamtec & TZ Models **Distributor:** Wamtec **Year:** 2005 **Country of Origin:** USA
Length: 10 minutes **File Size:** 316 Megabytes **File Format:** H264-MP4
Screen Size: 1920 x 1080 **Keywords:** messy gunge slime

Click for Pics

Catalog Number tws-410-0489 ***Price:*** *$7.00 USD*

L013 Gunge Girls (2005) - Upscaled to HD - Charlee and Joyce Add to Cart

Wamtec Vintage Model Archives - messy gunge slime

Producer: Wamtec & TZ Models **Distributor:** Wamtec **Year:** 2005 **Country of Origin:** USA
Length: 13 minutes **File Size:** 412 Megabytes **File Format:** H264-MP4
Screen Size: 1920 x 1080 **Keywords:** messy gunge slime

Click for Pics

Catalog Number tws-410-0488 ***Price:*** *$4.00 USD*

SAM01E - WLP-Wamtec Pool Party 2009 - Upscaled to HD - part 5 Add to Cart

Wamtec Vintage Model Archives - wetlook jeans

Producer: WLP and Wamtec **Distributor:** Wamtec **Year:** 2009 **Country of Origin:** USA
Length: 8 minutes **File Size:** 252 Megabytes **File Format:** H264-MP4
Screen Size: 1920 x 1080 **Keywords:** wetlook jeans

Page 1 2 3 4 5 6 7 8 9 10 11 12 13 14 15 16 17 18 **19** 20 21 22 23 24

© 2005 - 2026 Vidown and Wamtec upscaled to HD

This site hosted at The Mothership

This site can be **streamed**

All orders over $20 get A FREE CHOICE video from Megastore.Wamtec.com - Choose your Mega file & send your Vidown receipt to me at Wamtec@Comcast.net

Friends

CLICK HERE

... to email me for info about Bulk Orders. We have 30K videos in our archives so if you want many videos you can get a 50% discount if you order 10 or more items, but email me first for information.,

FYI our old Vidown stores contain original videos we made between 1986 and 2008. We are now re-mastering our vintage videos and upscaling them to HD quality, and have started to post new HD versions of our classic scenes. See the new HD versions at our HD Vidown store at EWAM.VIDOWN.COM

Order from our EWAM store and earn a 50% rebate credit from our website at Megastore.Wamtec.com -- Just place your order here and then forward your Vidown receipt to me at wamtec@comcast.net and you can choose free Megastore videos via filenames for up to 50% of the value of your Vidown receipt. Just email me to claim your free Megastore videos and I will send you a download link.

Welcome to the Wamtec upscaled to HD Download store

Your order number will remain valid for 6-7 days. You may download your purchase as often as you wish within that timeframe. Please do not share your number with others. All downloads are logged and checked for unauthorized access.

The minimum total order from this catalog is **$10**

Click any keyword to display a subset of the full catalog Displaying **100** of **2383** items

Page 1 2 3 4 5 6 7 8 9 10 11 12 13 14 15 16 17 18 19 **20** 21 22 23 24

Click for Pics

Catalog Number tws-410-0487 ***Price:*** *$7.00 USD*

SAM01D - WLP-Wamtec Pool Party 2009 - Upscaled to HD - part 4 Add to Cart

Wamtec Vintage Model Archives - wetlook jeans

Producer: WLP and Wamtec **Distributor:** Wamtec **Year:** 2009 **Country of Origin:** USA
Length: 18 minutes **File Size:** 581 Megabytes **File Format:** H264-MP4
Screen Size: 1920 x 1080 **Keywords:** wetlook jeans

Click for Pics

Catalog Number tws-410-0486 ***Price:*** *$3.00 USD*

SAM01C - WLP-Wamtec Pool Party 2009 - Upscaled to HD - part 3 Add to Cart

Wamtec Vintage Model Archives - wetlook jeans

Producer: WLP and Wamtec **Distributor:** Wamtec **Year:** 2009 **Country of Origin:** USA
Length: 7 minutes **File Size:** 236 Megabytes **File Format:** H264-MP4

Search Catalog by Keyword

Search

Enter your paid order number at

Vidown.com

to access your videos

Display

100 Go

Items per page

Refund Policy

Shopping Cart

Total=**$0.00**

Your total after discounts must be at least **$10** to check out

This site can be **streamed**

Listings sorted by

Screen Size: 1920 x 1080 **Keywords:** wetlook jeans

Click for Pics

Catalog Number tws-410-0485 ***Price:*** *$7.00 USD*

SAM01B - WLP-Wamtec Pool Party 2009 - Upscaled to HD - part 2 Add to Cart

Wamtec Vintage Model Archives - wetlook jeans

Producer: WLP and Wamtec **Distributor:** Wamtec **Year:** 2009 **Country of Origin:** USA
Length: 14 minutes **File Size:** 437 Megabytes **File Format:** H264-MP4
Screen Size: 1920 x 1080 **Keywords:** wetlook jeans

Click for Pics

Catalog Number tws-410-0484 ***Price:*** *$7.00 USD*

SAM01A - WLP-Wamtec Pool Party 2009 - Upscaled to HD - part 1 Add to Cart

Wamtec Vintage Model Archives - wetlook jeans

Producer: WLP and Wamtec **Distributor:** Wamtec **Year:** 2009 **Country of Origin:** USA
Length: 22 minutes **File Size:** 695 Megabytes **File Format:** H264-MP4
Screen Size: 1920 x 1080 **Keywords:** wetlook jeans

Click for Pics

Catalog Number tws-410-0483 ***Price:*** *$3.00 USD*

DVUW19B Underwater Shoot (1993) - Up to HD - Sammi freediving Add to Cart

Wamtec Vintage Model Archives - underwater breatholding

Producer: Wamtec **Distributor:** Wamtec **Year:** 1993 **Country of Origin:** USA
Length: 6 minutes **File Size:** 291 Megabytes **File Format:** H264-MP4
Screen Size: 1920 x 1080 **Keywords:** underwater breatholding

---

Click for Pics

Catalog Number tws-410-0482 ***Price:*** *$1.00 USD*

Underwater Shoot (2002) - Up to HD - Asia Carrera underwater Add to Cart

Wamtec Vintage Model Archives - underwater mermaids pantyhose wetlook

Producer: Wamtec **Distributor:** Wamtec **Year:** 2002 **Country of Origin:** USA
Length: 5 minutes **File Size:** 299 Megabytes **File Format:** H264-MP4
Screen Size: 1920 x 1080 **Keywords:** underwater mermaids pantyhose wetlook

---

Click for Pics

Catalog Number tws-410-0481 ***Price:*** *$3.00 USD*

DVUW5 Underwater Shoot (1993) - Up to HD - Micki freediving Add to Cart

Wamtec Vintage Model Archives - underwater breatholding pantyhose

Producer: Wamtec **Distributor:** Wamtec **Year:** 1993 **Country of Origin:** USA
Length: 6 minutes **File Size:** 367 Megabytes **File Format:** H264-MP4
Screen Size: 1920 x 1080 **Keywords:** underwater breatholding pantyhose

---

Catalog Number tws-410-0480 ***Price:*** *$7.00 USD*

DVUW4 Underwater Shoot (1993) - Up to HD - Breatholding Game Add to Cart

CATALOG NUMBER in DESCENDING order

For STREAMING options visit

Vidown TV

Wamtec Vintage Model Archives - underwater breatholding

Click for Pics

Producer: Wamtec **Distributor:** Wamtec **Year:** 1993 **Country of Origin:** USA
Length: 10 minutes **File Size:** 378 Megabytes **File Format:** H264-MP4
Screen Size: 1920 x 1080 **Keywords:** underwater breatholding

---

Catalog Number tws-410-0479 ***Price:*** *$8.00 USD*

DVUW4 Underwater Shoot (1998) - Upscaled to HD - Wendy`s dunking Add to Cart

Wamtec Vintage Model Archives - underwater pantyhose cosplay cheerleaders wetlook

Click for Pics

Producer: Wamtec **Distributor:** Wamtec **Year:** 1998 **Country of Origin:** USA
Length: 11 minutes **File Size:** 412 Megabytes **File Format:** H264-MP4
Screen Size: 1920 x 1080 **Keywords:** underwater wetlook pantyhose cosplay cheerleaders

---

Catalog Number tws-410-0478 ***Price:*** *$3.00 USD*

DVUW3.1 Underwater Shoot (1998) - Up to HD - Amanda`s UW test Add to Cart

Wamtec Vintage Model Archives - underwater breatholding wetlook

Click for Pics

Producer: Wamtec **Distributor:** Wamtec **Year:** 1998 **Country of Origin:** USA
Length: 5 minutes **File Size:** 324 Megabytes **File Format:** H264-MP4
Screen Size: 1920 x 1080 **Keywords:** underwater breatholding

---

Catalog Number tws-410-0477 ***Price:*** *$7.00 USD*

DVM7.1 Messy Pies (1998) - Upscaled to HD - The Amazing Redd Add to Cart

Wamtec Vintage Model Archives - messy pies

Click for Pics

Producer: Wamtec **Distributor:** Wamtec **Year:** 1998 **Country of Origin:** USA
Length: 11 minutes **File Size:** 349 Megabytes **File Format:** H264-MP4
Screen Size: 1920 x 1080 **Keywords:** messy pies

Catalog Number tws-410-0476 ***Price:*** *$6.00 USD*

DVM7.2 Messy Pies (1998) - Upscaled to HD - Taylor + Ann Add to Cart

Wamtec Vintage Model Archives - messy gunge pies

Click for Pics

Producer: Wamtec **Distributor:** Wamtec **Year:** 1998 **Country of Origin:** USA
Length: 8 minutes **File Size:** 256 Megabytes **File Format:** H264-MP4
Screen Size: 1920 x 1080 **Keywords:** messy gunge pies

Catalog Number tws-410-0475 ***Price:*** *$6.00 USD*

DVM7.2 Messy Pies (1998) - Upscaled to HD - JC custom pies Add to Cart

Wamtec Vintage Model Archives - messy pies

Click for Pics

Producer: Wamtec **Distributor:** Wamtec **Year:** 1998 **Country of Origin:** USA
Length: 10 minutes **File Size:** 312 Megabytes **File Format:** H264-MP4
Screen Size: 1920 x 1080 **Keywords:** messy pies

Click for Pics

Catalog Number tws-410-0474 ***Price:*** *$6.00 USD*

DVM4.2 Messy Pies (1998) - Upscaled to HD - Pied Ballerinas Add to Cart

Wamtec Vintage Model Archives - messy pies

Producer: Wamtec **Distributor:** Wamtec **Year:** 1998 **Country of Origin:** USA
Length: 8 minutes **File Size:** 266 Megabytes **File Format:** H264-MP4
Screen Size: 1920 x 1080 **Keywords:** messy pies

Click for Pics

Catalog Number tws-410-0473 ***Price:*** *$8.00 USD*

DVM4.2 Messy Pies (1998) - Upscaled to HD - Shawna + JC + Tracie Add to Cart

Wamtec Vintage Model Archives - messy pies

Producer: Wamtec **Distributor:** Wamtec **Year:** 1998 **Country of Origin:** USA
Length: 12 minutes **File Size:** 380 Megabytes **File Format:** H264-MP4
Screen Size: 1920 x 1080 **Keywords:** messy pies

Click for Pics

Catalog Number tws-410-0472 ***Price:*** *$8.00 USD*

DVM3.2 Messy Pies (1998) - Upscaled to HD - Jo+Jo+Lisa Add to Cart

Wamtec Vintage Model Archives - messy pies

Producer: Wamtec **Distributor:** Wamtec **Year:** 1998 **Country of Origin:** USA
Length: 12 minutes **File Size:** 382 Megabytes **File Format:** H264-MP4
Screen Size: 1920 x 1080 **Keywords:** messy pies

Click for Pics

Catalog Number tws-410-0471 ***Price:*** *$2.00 USD*

RDVD29B4 Vintage Wetlook Romania (2002) - Upscaled to HD Add to Cart

Wamtec Vintage Model Archives - wetlook pantyhose

Producer: Wamtec-Digital Pro **Distributor:** Wamtec **Year:** 2002 **Country of Origin:** Romania
Length: 4 minutes **File Size:** 131 Megabytes **File Format:** H264-MP4
Screen Size: 1920 x 1080 **Keywords:** wetlook pantyhose

Click for Pics

Catalog Number tws-410-0470 ***Price:*** *$5.00 USD*

RDVD12B Vintage Wetlook Romania (2002) - Upscaled to HD Add to Cart

Wamtec Vintage Model Archives - wetlook pantyhose

Producer: Wamtec-Digital Pro **Distributor:** Wamtec **Year:** 2002 **Country of Origin:** Romania
Length: 12 minutes **File Size:** 383 Megabytes **File Format:** H264-MP4
Screen Size: 1920 x 1080 **Keywords:** wetlook pantyhose

Click for Pics

Catalog Number tws-410-0469 ***Price:*** *$7.00 USD*

RDVD12A9 Vintage Wetlook Romania (2002) - Upscaled to HD Add to Cart

Wamtec Vintage Model Archives - wetlook pantyhose boots

Producer: Wamtec-Digital Pro **Distributor:** Wamtec **Year:** 2002 **Country of Origin:** Romania

Length: 13 minutes **File Size:** 412 Megabytes **File Format:** H264-MP4
Screen Size: 1920 x 1080 **Keywords:** wetlook pantyhose boots

---

Click for Pics

Catalog Number tws-410-0468 ***Price:*** *$6.00 USD*

RDVD12A Vintage Wetlook Romania (2002) - Upscaled to HD Add to Cart

Wamtec Vintage Model Archives - wetlook pantyhose boots

Producer: Wamtec-Digital Pro **Distributor:** Wamtec **Year:** 2002 **Country of Origin:** Romania
Length: 10 minutes **File Size:** 315 Megabytes **File Format:** H264-MP4
Screen Size: 1920 x 1080 **Keywords:** wetlook pantyhose boots

---

Click for Pics

Catalog Number tws-410-0467 ***Price:*** *$5.00 USD*

RDVD08B Vintage Wetlook Romania (2002) - Upscaled to HD Add to Cart

Wamtec Vintage Model Archives - wetlook pantyhose

Producer: Wamtec-Digital Pro **Distributor:** Wamtec **Year:** 2002 **Country of Origin:** Romania
Length: 10 minutes **File Size:** 318 Megabytes **File Format:** H264-MP4
Screen Size: 1920 x 1080 **Keywords:** wetlook pantyhose

Click for Pics

Catalog Number tws-410-0466 ***Price:*** *$4.00 USD*

RDVD7B Vintage Wetlook Romania (2002) - Upscaled to HD Add to Cart

Wamtec Vintage Model Archives - wetlook pantyhose

Producer: Wamtec-Digital Pro **Distributor:** Wamtec **Year:** 2002 **Country of Origin:** Romania
Length: 9 minutes **File Size:** 291 Megabytes **File Format:** H264-MP4
Screen Size: 1920 x 1080 **Keywords:** wetlook pantyhose

Click for Pics

Catalog Number tws-410-0465 ***Price:*** *$2.00 USD*

WB13.2 EBP Vintage UW (2001) - Upscaled to HD Add to Cart

Wamtec Vintage Model Archives - underwater scuba mermaids

Producer: EBP-Wamtec **Distributor:** Wamtec **Year:** 2001 **Country of Origin:** USA
Length: 9 minutes **File Size:** 280 Megabytes **File Format:** H264-MP4
Screen Size: 1920 x 1080 **Keywords:** underwater scuba mermaids

---

Click for Pics

Catalog Number tws-410-0464 ***Price:*** *$4.00 USD*

WB08.5 EBP Vintage UW (2001) - Upscaled to HD Add to Cart

Wamtec Vintage Model Archives - underwater scuba mermaids

Producer: EBP-Wamtec **Distributor:** Wamtec **Year:** 2001 **Country of Origin:** USA
Length: 8 minutes **File Size:** 262 Megabytes **File Format:** H264-MP4
Screen Size: 1920 x 1080 **Keywords:** underwater scuba mermaids

---

Click for Pics

Catalog Number tws-410-0463 ***Price:*** *$4.00 USD*

MS17.5 EBP Vintage UW (2001) - Upscaled to HD Add to Cart

Wamtec Vintage Model Archives - underwater scuba mermaids

Producer: EBP-Wamtec **Distributor:** Wamtec **Year:** 2001 **Country of Origin:** USA
Length: 6 minutes **File Size:** 275 Megabytes **File Format:** H264-MP4
Screen Size: 1920 x 1080 **Keywords:** underwater scuba mermaids

---

Click for Pics

Catalog Number tws-410-0462 ***Price:*** *$1.00 USD*

MK13.7 EBP Vintage UW (2001) - Upscaled to HD Add to Cart

Wamtec Vintage Model Archives - ASMR preparation hairwash

Producer: EBP-Wamtec **Distributor:** Wamtec **Year:** 2001 **Country of Origin:** USA
Length: 6 minutes **File Size:** 291 Megabytes **File Format:** H264-MP4
Screen Size: 1920 x 1080 **Keywords:** ASMR preparation nude hairwash

---

Click for Pics

Catalog Number tws-410-0461 ***Price:*** *$1.00 USD*

DOP18.4 EBP Vintage UW (2001) - Upscaled to HD Add to Cart

Wamtec Vintage Model Archives - ASMR preparation

Producer: EBP-Wamtec **Distributor:** Wamtec **Year:** 2001 **Country of Origin:** USA
Length: 9 minutes **File Size:** 281 Megabytes **File Format:** H264-MP4
Screen Size: 1920 x 1080 **Keywords:** ASMR preparation

Click for Pics

Catalog Number tws-410-0460 ***Price:*** *$4.00 USD*

DOP02.8 EBP Vintage UW (2001) - Upscaled to HD Add to Cart

Wamtec Vintage Model Archives - underwater scuba mermaids

Producer: EBP-Wamtec **Distributor:** Wamtec **Year:** 2001 **Country of Origin:** USA
Length: 9 minutes **File Size:** 269 Megabytes **File Format:** H264-MP4
Screen Size: 1920 x 1080 **Keywords:** underwater scuba mermaids

---

Click for Pics

Catalog Number tws-410-0459 ***Price:*** *$7.00 USD*

94M16.2.3 Pie Man Behind the Scenes (1994) - Upscaled to HD Add to Cart

Wamtec Vintage Model Archives - messy pies

Producer: Wamtec & TZ Models **Distributor:** Wamtec **Year:** 1994 **Country of Origin:** USA
Length: 12 minutes **File Size:** 359 Megabytes **File Format:** H264-MP4
Screen Size: 1920 x 1080 **Keywords:** messy pies

Click for Pics

Catalog Number tws-410-0458 ***Price:*** *$7.00 USD*

94M14.1.2..3 Pie Man Behind the Scenes (1994) - Upscaled to HD Add to Cart

Wamtec Vintage Model Archives - messy pies

Producer: Wamtec & TZ Models **Distributor:** Wamtec **Year:** 1994 **Country of Origin:** USA

Length: 22 minutes **File Size:** 700 Megabytes **File Format:** H264-MP4
Screen Size: 1920 x 1080 **Keywords:** messy pies

Click for Pics

Catalog Number tws-410-0457 ***Price:*** *$7.00 USD*

94M14.1.2.3.1 Pie Man Behind the Scenes (1994) - Upscaled to HD Add to Cart

Wamtec Vintage Model Archives - messy pies

Producer: Wamtec & TZ Models **Distributor:** Wamtec **Year:** 1994 **Country of Origin:** USA
Length: 21 minutes **File Size:** 641 Megabytes **File Format:** H264-MP4
Screen Size: 1920 x 1080 **Keywords:** messy pies

Click for Pics

Catalog Number tws-410-0456 ***Price:*** *$7.00 USD*

94B14.2.2.3 Pie Man Behind the Scenes (1994) - Upscaled to HD Add to Cart

Wamtec Vintage Model Archives - messy pies

Producer: Wamtec & TZ Models **Distributor:** Wamtec **Year:** 1994 **Country of Origin:** USA
Length: 11 minutes **File Size:** 330 Megabytes **File Format:** H264-MP4
Screen Size: 1920 x 1080 **Keywords:** messy pies

Click for Pics

Catalog Number tws-410-0455 ***Price:*** *$8.00 USD*

94B12.1.2.3 Pie Man Behind the Scenes (1994) - Upscaled to HD Add to Cart

Wamtec Vintage Model Archives - messy pies

Producer: Wamtec & TZ Models **Distributor:** Wamtec **Year:** 1994 **Country of Origin:** USA
Length: 36 minutes **File Size:** 1119 Megabytes **File Format:** H264-MP4
Screen Size: 1920 x 1080 **Keywords:** messy pies

Click for Pics

Catalog Number tws-410-0454 ***Price:*** *$9.00 USD*

94A15.1.2.3 Pie Man Behind the Scenes (1994) - Upscaled to HD Add to Cart

Wamtec Vintage Model Archives - messy pies

Producer: Wamtec & TZ Models **Distributor:** Wamtec **Year:** 1994 **Country of Origin:** USA
Length: 45 minutes **File Size:** 1396 Megabytes **File Format:** H264-MP4
Screen Size: 1920 x 1080 **Keywords:** messy pies

Click for Pics

Catalog Number tws-410-0453 ***Price:*** *$7.00 USD*

29517B Fathom Series (1993) - Up to HD - Scuba Girls + Mermaids Add to Cart

Wamtec Vintage Model Archives - underwater scuba mermaids

Producer: Wamtec & TZ Models **Distributor:** Wamtec **Year:** 1993 **Country of Origin:** USA
Length: 15 minutes **File Size:** 582 Megabytes **File Format:** H264-MP4
Screen Size: 1920 x 1080 **Keywords:** underwater scuba mermaids

---

Click for Pics

Catalog Number tws-410-0452 ***Price:*** *$7.00 USD*

29515B Fathom Series (1993) - Up to HD - Scuba Girls + Mermaids Add to Cart

Wamtec Vintage Model Archives - underwater scuba mermaids

Producer: Wamtec & TZ Models **Distributor:** Wamtec **Year:** 1993 **Country of Origin:** USA
Length: 15 minutes **File Size:** 594 Megabytes **File Format:** H264-MP4
Screen Size: 1920 x 1080 **Keywords:** underwater scuba mermaids

---

Click for Pics

Catalog Number tws-410-0451 ***Price:*** *$7.00 USD*

29511 Fathom Series (1993) - Up to HD - Scuba Girls + Mermaids Add to Cart

Wamtec Vintage Model Archives - underwater scuba mermaids

Producer: Wamtec & TZ Models **Distributor:** Wamtec **Year:** 1993 **Country of Origin:** USA
Length: 18 minutes **File Size:** 565 Megabytes **File Format:** H264-MP4
Screen Size: 1920 x 1080 **Keywords:** underwater scuba mermaids

---

Click for Pics

Catalog Number tws-410-0450 ***Price:*** *$7.00 USD*

29509B Fathom Series (1993) - Up to HD - Scuba Girls + Mermaids Add to Cart

Wamtec Vintage Model Archives - underwater scuba mermaids

Producer: Wamtec & TZ Models **Distributor:** Wamtec **Year:** 1993 **Country of Origin:** USA
Length: 16 minutes **File Size:** 600 Megabytes **File Format:** H264-MP4
Screen Size: 1920 x 1080 **Keywords:** underwater scuba mermaids

---

Click for Pics

Catalog Number tws-410-0449 ***Price:*** *$7.00 USD*

2956B Fathom Series (1993) - Up to HD - Scuba Girls + Mermaids Add to Cart

Wamtec Vintage Model Archives - underwater scuba mermaids

Producer: Wamtec & TZ Models **Distributor:** Wamtec **Year:** 1993 **Country of Origin:** USA
Length: 16 minutes **File Size:** 600 Megabytes **File Format:** H264-MP4
Screen Size: 1920 x 1080 **Keywords:** underwater scuba mermaids

---

Click for Pics

Catalog Number tws-410-0448 ***Price:*** *$7.00 USD*

29504A Fathom Series (1993) - Up to HD - Scuba Girls + Mermaids Add to Cart

Wamtec Vintage Model Archives - underwater scuba mermaids

Producer: Wamtec & TZ Models **Distributor:** Wamtec **Year:** 1993 **Country of Origin:** USA
Length: 15 minutes **File Size:** 567 Megabytes **File Format:** H264-MP4
Screen Size: 1920 x 1080 **Keywords:** underwater scuba mermaids

---

Click for Pics

Catalog Number tws-410-0447 ***Price:*** *$4.00 USD*

DTD11.2 Dunk Tank Shoots (2001) - Upscaled to HD - Adriana Add to Cart

Wamtec Vintage Model Archives - wetlook dunktank nude

Producer: Wamtec & TZ Models **Distributor:** Wamtec **Year:** 2001 **Country of Origin:** USA

Length: 7 minutes **File Size:** 223 Megabytes **File Format:** H264-MP4
Screen Size: 1920 x 1080 **Keywords:** wetlook dunktank nude

Click for Pics

Catalog Number tws-410-0446 ***Price:*** *$5.00 USD*

DTD10.2 Dunk Tank Shoots (2001) - Upscaled to HD - Sarah Ashley Add to Cart

Wamtec Vintage Model Archives - wetlook dunktank cheerleader

Producer: Wamtec & TZ Models **Distributor:** Wamtec **Year:** 2001 **Country of Origin:** USA
Length: 8 minutes **File Size:** 255 Megabytes **File Format:** H264-MP4
Screen Size: 1920 x 1080 **Keywords:** wetlook dunktank cheerleader

---

Click for Pics

Catalog Number tws-410-0445 ***Price:*** *$7.00 USD*

DTD9B.2 Dunk Tank Shoots (2001) - Upscaled to HD - Taylor Add to Cart

Wamtec Vintage Model Archives - wetlook dunktank

Producer: Wamtec & TZ Models **Distributor:** Wamtec **Year:** 2001 **Country of Origin:** USA
Length: 12 minutes **File Size:** 381 Megabytes **File Format:** H264-MP4
Screen Size: 1920 x 1080 **Keywords:** wetlook dunktank

Click for Pics

Catalog Number tws-410-0444 ***Price:*** *$7.00 USD*

DTD9A9.2 Dunk Tank Shoots (2001) - Up to HD - Sarah Ashley Add to Cart

Wamtec Vintage Model Archives - wetlook dunktank

Producer: Wamtec & TZ Models **Distributor:** Wamtec **Year:** 2001 **Country of Origin:** USA
Length: 15 minutes **File Size:** 463 Megabytes **File Format:** H264-MP4
Screen Size: 1920 x 1080 **Keywords:** wetlook dunktank

Click for Pics

Catalog Number tws-410-0443 ***Price:*** *$6.00 USD*

DTD8.2 Dunk Tank Shoots (2001) - Upscaled to HD - Tracie Add to Cart

Wamtec Vintage Model Archives - wetlook dunktank jeans

Producer: Wamtec & TZ Models **Distributor:** Wamtec **Year:** 2001 **Country of Origin:** USA
Length: 12 minutes **File Size:** 377 Megabytes **File Format:** H264-MP4
Screen Size: 1920 x 1080 **Keywords:** wetlook dunktank jeans

---

Click for Pics

Catalog Number tws-410-0442 ***Price:*** *$6.00 USD*

DTD1.2 Dunk Tank Shoots (2001) - Upscaled to HD - Adriana Add to Cart

Wamtec Vintage Model Archives - wetlook dunktank

Producer: Wamtec & TZ Models **Distributor:** Wamtec **Year:** 2001 **Country of Origin:** USA
Length: 9 minutes **File Size:** 280 Megabytes **File Format:** H264-MP4
Screen Size: 1920 x 1080 **Keywords:** wetlook dunktank

Click for Pics

Catalog Number tws-410-0441 ***Price:*** *$8.00 USD*

L24.2 Pie Shoots (2005) - Upscaled to HD - Gunge and Pies Nicole Add to Cart

Wamtec Vintage Model Archives - messy pies gunge

Producer: Wamtec & LS Prods **Distributor:** Wamtec **Year:** 2005 **Country of Origin:** USA
Length: 13 minutes **File Size:** 407 Megabytes **File Format:** H264-MP4
Screen Size: 1920 x 1080 **Keywords:** messy pies gunge

Click for Pics

Catalog Number tws-410-0440 ***Price:*** *$9.00 USD*

L23.2 Pie Shoots (2005) - Upscaled to HD - Pie Party 5 girls Add to Cart

Wamtec Vintage Model Archives - messy pies

Producer: Wamtec & LS Prods **Distributor:** Wamtec **Year:** 2005 **Country of Origin:** USA
Length: 25 minutes **File Size:** 776 Megabytes **File Format:** H264-MP4
Screen Size: 1920 x 1080 **Keywords:** messy pies

Click for Pics

Catalog Number tws-410-0439 ***Price:*** *$8.00 USD*

L20.2 Pie Shoots (2005) - Upscaled to HD - Sandy & Charlee Add to Cart

Wamtec Vintage Model Archives - messy pies bunnygirls pantyhose

Producer: Wamtec & LS Prods **Distributor:** Wamtec **Year:** 2005 **Country of Origin:** USA
Length: 16 minutes **File Size:** 500 Megabytes **File Format:** H264-MP4
Screen Size: 1920 x 1080 **Keywords:** messy pies bunnygirls pantyhose

---

Click for Pics

Catalog Number tws-410-0438 ***Price:*** *$8.00 USD*

L18.2 Pie Shoots (2005) - Up to HD - Charlee+Chantelle+Sandy Add to Cart

Wamtec Vintage Model Archives - messy pies

Producer: Wamtec & LS Prods **Distributor:** Wamtec **Year:** 2005 **Country of Origin:** USA
Length: 17 minutes **File Size:** 545 Megabytes **File Format:** H264-MP4
Screen Size: 1920 x 1080 **Keywords:** messy pies

Click for Pics

Catalog Number tws-410-0437 ***Price:*** *$7.00 USD*

L16.2 Pie Shoots (2005) Upscaled to HD - Tatiana + Joyce + Toni Add to Cart

Wamtec Vintage Model Archives - messy pies gunge

Producer: Wamtec & LS Prods **Distributor:** Wamtec **Year:** 2005 **Country of Origin:** USA
Length: 10 minutes **File Size:** 326 Megabytes **File Format:** H264-MP4
Screen Size: 1920 x 1080 **Keywords:** messy pies gunge

Click for Pics

Catalog Number tws-410-0436 ***Price:*** *$8.00 USD*

L15.2 Pie Shoots (2005) Upscaled to HD - Toni+Charlee+Joyce Add to Cart

Wamtec Vintage Model Archives - messy pies

Producer: Wamtec & LS Prods **Distributor:** Wamtec **Year:** 2005 **Country of Origin:** USA

Length: 16 minutes **File Size:** 521 Megabytes **File Format:** H264-MP4
Screen Size: 1920 x 1080 **Keywords:** messy pies

Click for Pics

Catalog Number tws-410-0435 ***Price:*** *$9.00 USD*

BEN13.4 Vintage EBP Underwater Nudes (2001) - Upscaled to HD Add to Cart

Wamtec Vintage Model Archives - underwater breatholding nude

Producer: EBP **Distributor:** Wamtec **Year:** 2001 **Country of Origin:** USA
Length: 29 minutes **File Size:** 934 Megabytes **File Format:** H264-MP4
Screen Size: 1920 x 1080 **Keywords:** underwater breatholding nude

---

Click for Pics

Catalog Number tws-410-0434 ***Price:*** *$7.00 USD*

BEN13.1.2 Vintage EBP Underwater Nudes (2001) - Upscaled to HD Add to Cart

Wamtec Vintage Model Archives - underwater breatholding nude

Producer: EBP **Distributor:** Wamtec **Year:** 2001 **Country of Origin:** USA
Length: 18 minutes **File Size:** 555 Megabytes **File Format:** H264-MP4
Screen Size: 1920 x 1080 **Keywords:** underwater breatholding nude

---

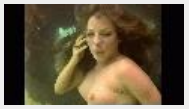

Click for Pics

Catalog Number tws-410-0433 ***Price:*** *$7.00 USD*

BEN13.1.1 Vintage EBP Underwater Nudes (2001) - Upscaled to HD Add to Cart

Wamtec Vintage Model Archives - underwater breatholding nude

Producer: EBP **Distributor:** Wamtec **Year:** 2001 **Country of Origin:** USA
Length: 18 minutes **File Size:** 557 Megabytes **File Format:** H264-MP4
Screen Size: 1920 x 1080 **Keywords:** underwater breatholding nude

---

Click for Pics

Catalog Number tws-410-0432 ***Price:*** *$7.00 USD*

BEN08.2 Vintage EBP Underwater Nudes (2001) - Upscaled to HD Add to Cart

Wamtec Vintage Model Archives - underwater breatholding nude

Producer: EBP **Distributor:** Wamtec **Year:** 2001 **Country of Origin:** USA
Length: 19 minutes **File Size:** 601 Megabytes **File Format:** H264-MP4
Screen Size: 1920 x 1080 **Keywords:** underwater breatholding nude

---

Click for Pics

Catalog Number tws-410-0431 ***Price:*** *$7.00 USD*

BEN07.3 Vintage EBP Underwater Nudes (2001) - Upscaled to HD Add to Cart

Wamtec Vintage Model Archives - underwater breatholding nude

Producer: EBP **Distributor:** Wamtec **Year:** 2001 **Country of Origin:** USA
Length: 26 minutes **File Size:** 807 Megabytes **File Format:** H264-MP4
Screen Size: 1920 x 1080 **Keywords:** underwater breatholding nude

---

Click for Pics

Catalog Number tws-410-0430 ***Price:*** *$7.00 USD*

BEN07.2.2 Vintage EBP Underwater Nudes (2001) - Upscaled to HD Add to Cart

Wamtec Vintage Model Archives - underwater breatholding nude

Producer: EBP **Distributor:** Wamtec **Year:** 2001 **Country of Origin:** USA
Length: 22 minutes **File Size:** 677 Megabytes **File Format:** H264-MP4
Screen Size: 1920 x 1080 **Keywords:** underwater breatholding nude

---

Click for Pics

Catalog Number tws-410-0429 ***Price:*** *$7.00 USD*

BEN7.2.1 Vintage EBP Underwater Nudes (2001) - Upscaled to HD Add to Cart

Wamtec Vintage Model Archives - underwater breatholding nude

Producer: EBP **Distributor:** Wamtec **Year:** 2001 **Country of Origin:** USA
Length: 17 minutes **File Size:** 519 Megabytes **File Format:** H264-MP4
Screen Size: 1920 x 1080 **Keywords:** underwater breatholding nude

---

Click for Pics

Catalog Number tws-410-0428 ***Price:*** *$7.00 USD*

BEN04.1.1 Vintage EBP Underwater Nudes (2001) - Upscaled to HD Add to Cart

Wamtec Vintage Model Archives - underwater breatholding nude

Producer: EBP **Distributor:** Wamtec **Year:** 2001 **Country of Origin:** USA
Length: 21 minutes **File Size:** 658 Megabytes **File Format:** H264-MP4
Screen Size: 1920 x 1080 **Keywords:** underwater breatholding nude

---

Click for Pics

Catalog Number tws-410-0427 ***Price:*** *$3.00 USD*

SSS17.5 (1997) - Upscaled to HD - Pumpkin Pies Add to Cart

Wamtec Vintage Model Archives - messy pies

Producer: Wamtec **Distributor:** Wamtec **Year:** 1997 **Country of Origin:** USA
Length: 6 minutes **File Size:** 853 Megabytes **File Format:** H264-MP4
Screen Size: 1920 x 1080 **Keywords:** messy pies

Click for Pics

Catalog Number tws-410-0426 ***Price:*** *$2.00 USD*

SSS10.4 series (1994) - Upscaled to HD - Jo in the mud pit Add to Cart

Wamtec Vintage Model Archives - messy mud

Producer: Wamtec **Distributor:** Wamtec **Year:** 1994 **Country of Origin:** USA
Length: 4 minutes **File Size:** 684 Megabytes **File Format:** H264-MP4
Screen Size: 1920 x 1080 **Keywords:** messy mud

Click for Pics

Catalog Number tws-410-0425 ***Price:*** *$9.00 USD*

SSS9.2 (1994) - Upscaled to HD - Wamtec Pool Party 94 Add to Cart

Wamtec Vintage Model Archives - wetlook pantyhose

Producer: Wamtec **Distributor:** Wamtec **Year:** 1994 **Country of Origin:** USA

Length: 24 minutes **File Size:** 728 Megabytes **File Format:** H264-MP4
Screen Size: 1920 x 1080 **Keywords:** wetlook pantyhose

Click for Pics

Catalog Number tws-410-0424 ***Price:*** *$7.00 USD*

SSS7h (1993) - Upscaled to HD - Wetlook Behind the Scenes Add to Cart

Wamtec Vintage Model Archives - wetlook pantyhose stockings

Producer: Wamtec **Distributor:** Wamtec **Year:** 1993 **Country of Origin:** USA
Length: 24 minutes **File Size:** 732 Megabytes **File Format:** H264-MP4
Screen Size: 1920 x 1080 **Keywords:** wetlook pantyhose stockings

---

Click for Pics

Catalog Number tws-410-0423 ***Price:*** *$1.00 USD*

SSS7.3 (1992) - Upscaled to HD - Gilly in the bath Add to Cart

Wamtec Vintage Model Archives - wetlook stockings

Producer: Wamtec **Distributor:** Wamtec **Year:** 1992 **Country of Origin:** USA
Length: 5 minutes **File Size:** 724 Megabytes **File Format:** H264-MP4
Screen Size: 1920 x 1080 **Keywords:** wetlook stockings

Click for Pics

Catalog Number tws-410-0422 ***Price:*** *$5.00 USD*

SSS7.2 (1992) - Upscaled to HD - Jo & Sammi in the mud pit Add to Cart

Wamtec Vintage Model Archives - messy mud

Producer: Wamtec **Distributor:** Wamtec **Year:** 1992 **Country of Origin:** USA
Length: 6 minutes **File Size:** 856 Megabytes **File Format:** H264-MP4
Screen Size: 1920 x 1080 **Keywords:** messy mu

Click for Pics

Catalog Number tws-410-0421 ***Price:*** *$8.00 USD*

LC10.1-Liquid Catfights (2001) - Up to HD - Tracie vs Katarina Add to Cart

Wamtec Vintage Model Archives - underwater wrestling catfight stockings

Producer: Wamtec-TZ Models **Distributor:** Wamtec **Year:** 2001 **Country of Origin:** USA
Length: 19 minutes **File Size:** 707 Megabytes **File Format:** H264-MP4
Screen Size: 1920 x 1080 **Keywords:** underwater wrestling catfight stockings

---

Click for Pics

Catalog Number tws-410-0420 ***Price:*** *$8.00 USD*

LC06.2 - Liquid Catfights (2003) - Up to HD - Christina vs Sandy Add to Cart

Wamtec Vintage Model Archives - underwater wrestling catfight

Producer: Wamtec-TZ Models **Distributor:** Wamtec **Year:** 2003 **Country of Origin:** USA
Length: 19 minutes **File Size:** 724 Megabytes **File Format:** H264-MP4
Screen Size: 1920 x 1080 **Keywords:** underwater wrestling catfight

---

Click for Pics

Catalog Number tws-410-0419 ***Price:*** *$8.00 USD*

LC03.2- Liquid Catfights (2003) - Up to HD - Ariel vs Taylor Add to Cart

Wamtec Vintage Model Archives - underwater wrestling catfight scuba

Producer: Wamtec-TZ Models **Distributor:** Wamtec **Year:** 2003 **Country of Origin:** USA
Length: 19 minutes **File Size:** 728 Megabytes **File Format:** H264-MP4
Screen Size: 1920 x 1080 **Keywords:** underwater wrestling catfight scuba

---

Click for Pics

Catalog Number tws-410-0418 ***Price:*** *$8.00 USD*

LC02.5 - Liquid Catfights (2003) - Up to HD - Taylor+Sarah+Ariel Add to Cart

Wamtec Vintage Model Archives - underwater wrestling catfight pantyhose scuba

Producer: Wamtec-TZ Models **Distributor:** Wamtec **Year:** 2003 **Country of Origin:** USA
Length: 19 minutes **File Size:** 737 Megabytes **File Format:** H264-MP4
Screen Size: 1920 x 1080 **Keywords:** underwater wrestling catfight pantyhose scuba

---

Click for Pics

Catalog Number tws-410-0417 ***Price:*** *$2.00 USD*

WB16.2 - Vintage EBP UW series (2002) - Upscaled to HD Add to Cart

Wamtec Vintage Model Archives - underwater breatholding scuba mermaids

Producer: Wamtec-TZ Models **Distributor:** Wamtec **Year:** 2002 **Country of Origin:** USA
Length: 8 minutes **File Size:** 252 Megabytes **File Format:** H264-MP4
Screen Size: 1920 x 1080 **Keywords:** underwater breatholding scuba mermaids

---

Click for Pics

Catalog Number tws-410-0416 ***Price:*** *$4.00 USD*

MS16.4 - Vintage EBP UW series (2002) - Upscaled to HD Add to Cart

Wamtec Vintage Model Archives - underwater breatholding scuba mermaids

Producer: Wamtec-TZ Models **Distributor:** Wamtec **Year:** 2002 **Country of Origin:** USA
Length: 6 minutes **File Size:** 253 Megabytes **File Format:** H264-MP4
Screen Size: 1920 x 1080 **Keywords:** underwater breatholding scuba mermaids

---

Click for Pics

Catalog Number tws-410-0415 **Producer`s Number:** Video Ref: ***Price:*** *$1.00 USD*

MS3.4 - Vintage EBP UW series (2002) - Upscaled to HD Add to Cart

Wamtec Vintage Model Archives - underwater breatholding scuba mermaids

Producer: Wamtec-TZ Models **Distributor:** Wamtec **Year:** 2002 **Country of Origin:** USA
Length: 6 minutes **File Size:** 253 Megabytes **File Format:** H264-MP4
Screen Size: 1920 x 1080 **Keywords:** nude ASMR preparation

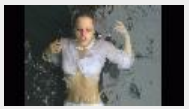

Click for Pics

Catalog Number tws-410-0414 **Producer`s Number:** Video Ref: ***Price:*** *$1.00 USD*

DOP06.2 - Vintage EBP UW series (2002) - Upscaled to HD Add to Cart

Wamtec Vintage Model Archives - underwater breatholding scuba mermaids

Producer: Wamtec-TZ Models **Distributor:** Wamtec **Year:** 2002 **Country of Origin:** USA

Length: 8 minutes **File Size:** 257 Megabytes **File Format:** H264-MP4
Screen Size: 1920 x 1080 **Keywords:** underwater breatholding scuba mermaids

---

Click for Pics

Catalog Number tws-410-0413 **Producer`s Number:** DOP06.2 ***Price:*** *$4.00 USD*

DOP02.9 - Vintage EBP UW series (2002) - Upscaled to HD Add to Cart

Wamtec Vintage Model Archives - underwater breatholding scuba mermaids

Producer: Wamtec-TZ Models **Distributor:** Wamtec **Year:** 2002 **Country of Origin:** USA
Length: 8 minutes **File Size:** 244 Megabytes **File Format:** H264-MP4
Screen Size: 1920 x 1080 **Keywords:** underwater breatholding scuba mermaids

---

Click for Pics

Catalog Number tws-410-0412 **Producer`s Number:** Video Ref: ***Price:*** *$2.00 USD*

BEN10.3 - Vintage EBP UW series (2002) - Upscaled to HD Add to Cart

Wamtec Vintage Model Archives - underwater breatholding scuba mermaids

Producer: Wamtec-TZ Models **Distributor:** Wamtec **Year:** 2002 **Country of Origin:** USA
Length: 8 minutes **File Size:** 247 Megabytes **File Format:** H264-MP4
Screen Size: 1920 x 1080 **Keywords:** underwater breatholding scuba mermaids

---

Click for Pics

Catalog Number tws-410-0411 **Producer`s Number:** Video Ref: ***Price:*** *$7.00 USD*

Alicia and Laurie in the Gunge Tank (2004) - Upscaled to HD - Add to Cart

Wamtec Vintage Model Archives - messy gunge slime

Producer: Wamtec-TZ Models **Distributor:** Wamtec **Year:** 2004 **Country of Origin:** USA
Length: 11 minutes **File Size:** 335 Megabytes **File Format:** H264-MP4
Screen Size: 1920 x 1080 **Keywords:** messy gunge slime

Click for Pics

Catalog Number tws-410-0410 **Producer`s Number:** Video Ref: ***Price:*** *$7.00 USD*

Laurie in the Gunge Tank (2004) - Upscaled to HD - Add to Cart

Wamtec Vintage Model Archives - messy gunge slime

Producer: Wamtec-TZ Models **Distributor:** Wamtec **Year:** 2004 **Country of Origin:** USA
Length: 10 minutes **File Size:** 301 Megabytes **File Format:** H264-MP4
Screen Size: 1920 x 1080 **Keywords:** messy gunge slime

Click for Pics

Catalog Number tws-410-0409 **Producer`s Number:** Video Ref: ***Price:*** *$7.00 USD*

Briana in the Gunge Tank (2004) - Upscaled to HD Add to Cart

Wamtec Vintage Model Archives - messy gunge slime

Producer: Wamtec-TZ Models **Distributor:** Wamtec **Year:** 2004 **Country of Origin:** USA
Length: 12 minutes **File Size:** 365 Megabytes **File Format:** H264-MP4
Screen Size: 1920 x 1080 **Keywords:** messy gunge slime

Click for Pics

Catalog Number tws-410-0408 **Producer`s Number:** Video Ref: ***Price:*** *$7.00 USD*

Charlee the Maid in the Gunge Tank (2004) - Upscaled to HD Add to Cart

Wamtec Vintage Model Archives - messy gunge slime

Producer: Wamtec-TZ Models **Distributor:** Wamtec **Year:** 2004 **Country of Origin:** USA
Length: 11 minutes **File Size:** 332 Megabytes **File Format:** H264-MP4
Screen Size: 1920 x 1080 **Keywords:** messy gunge slime

Click for Pics

Catalog Number tws-410-0407 **Producer`s Number:** Video Ref: ***Price:*** *$7.00 USD*

Sandy in the Gunge Tank (2004) - Upscaled to HD Add to Cart

Wamtec Vintage Model Archives - messy gunge slime

Producer: Wamtec-TZ Models **Distributor:** Wamtec **Year:** 2004 **Country of Origin:** USA
Length: 10 minutes **File Size:** 322 Megabytes **File Format:** H264-MP4
Screen Size: 1920 x 1080 **Keywords:** messy gunge slime

Click for Pics

Catalog Number tws-410-0406 **Producer`s Number:** Video Ref: ***Price:*** *$7.00 USD*

Toni and Charlee in the Gunge Tank (2004) - Upscaled to HD Add to Cart

Wamtec Vintage Model Archives - messy gunge slime

Producer: Wamtec-TZ Models **Distributor:** Wamtec **Year:** 2004 **Country of Origin:** USA
Length: 11 minutes **File Size:** 343 Megabytes **File Format:** H264-MP4
Screen Size: 1920 x 1080 **Keywords:** messy gunge slime

Click for Pics

Catalog Number tws-410-0405 **Producer`s Number:** Video Ref: ***Price:*** *$5.00 USD*

Cum Underwater Series (2001) - Up to HD - Taylor + Tori Add to Cart

Wamtec Vintage Model Archives - underwater x-rated

Producer: Wamtec-TZ Models **Distributor:** Wamtec **Year:** 2001 **Country of Origin:** USA
Length: 6 minutes **File Size:** 368 Megabytes **File Format:** H264-MP4
Screen Size: 1920 x 1080 **Keywords:** underwater x-rated

Click for Pics

Catalog Number tws-410-0404 **Producer`s Number:** Video Ref: ***Price:*** *$8.00 USD*

Cum Underwater Series (2001) - Up to HD - Sarah+India Add to Cart

Wamtec Vintage Model Archives - underwater x-rated

Producer: Wamtec-TZ Models **Distributor:** Wamtec **Year:** 2001 **Country of Origin:** USA
Length: 13 minutes **File Size:** 500 Megabytes **File Format:** H264-MP4
Screen Size: 1920 x 1080 **Keywords:** underwater x-rated

Click for Pics

Catalog Number tws-410-0403 **Producer`s Number:** Video Ref: ***Price:*** *$8.00 USD*

Cum Underwater Series (2001) - Up to HD - MasonKage #2 Add to Cart

Wamtec Vintage Model Archives - underwater x-rated

Producer: Wamtec-TZ Models **Distributor:** Wamtec **Year:** 2001 **Country of Origin:** USA

Length: 17 minutes **File Size:** 656 Megabytes **File Format:** H264-MP4
Screen Size: 1920 x 1080 **Keywords:** underwater x-rated

Click for Pics

Catalog Number tws-410-0402 **Producer`s Number:** Video Ref: ***Price:*** *$7.00 USD*

Cum Underwater Series (2001) - Up to HD - Mason+Kage Add to Cart

Wamtec Vintage Model Archives - underwater x-rated

Producer: Wamtec-TZ Models **Distributor:** Wamtec **Year:** 2001 **Country of Origin:** USA
Length: 9 minutes **File Size:** 335 Megabytes **File Format:** H264-MP4
Screen Size: 1920 x 1080 **Keywords:** underwater x-rated

Click for Pics

Catalog Number tws-410-0401 **Producer`s Number:** Video Ref: ***Price:*** *$8.00 USD*

Cum Underwater Series (2001) - Up to HD - India+Rocco Add to Cart

Wamtec Vintage Model Archives - underwater x-rated

Producer: Wamtec-TZ Models **Distributor:** Wamtec **Year:** 2001 **Country of Origin:** USA
Length: 14 minutes **File Size:** 494 Megabytes **File Format:** H264-MP4
Screen Size: 1920 x 1080 **Keywords:** underwater x-rated

Click for Pics

Catalog Number tws-410-0400 **Producer`s Number:** Video Ref: ***Price:*** *$7.00 USD*

Cum Underwater Series (2001) - Up to HD - Taylor in the tub Add to Cart

Wamtec Vintage Model Archives - underwater x-rated

Producer: Wamtec-TZ Models **Distributor:** Wamtec **Year:** 2001 **Country of Origin:** USA
Length: 9 minutes **File Size:** 354 Megabytes **File Format:** H264-MP4
Screen Size: 1920 x 1080 **Keywords:** underwater x-rated

Click for Pics

Catalog Number tws-410-0399 **Producer`s Number:** Video Ref: ***Price:*** *$7.00 USD*

Cum Underwater Series (2001) - Up to HD - Sarah in the tub Add to Cart

Wamtec Vintage Model Archives - underwater x-rated

Producer: Wamtec-TZ Models **Distributor:** Wamtec **Year:** 2001 **Country of Origin:** USA
Length: 12 minutes **File Size:** 471 Megabytes **File Format:** H264-MP4
Screen Size: 1920 x 1080 **Keywords:** underwater x-rated

Click for Pics

Catalog Number tws-410-0398 **Producer`s Number:** Video Ref: ***Price:*** *$8.00 USD*

Cum Underwater Series (2001) - Up to HD - Mason`s in the tubt Add to Cart

Wamtec Vintage Model Archives - underwater x-rated

Producer: Wamtec-TZ Models **Distributor:** Wamtec **Year:** 2001 **Country of Origin:** USA
Length: 14 minutes **File Size:** 522 Megabytes **File Format:** H264-MP4
Screen Size: 1920 x 1080 **Keywords:** underwater x-rated

Catalog Number tws-410-0397 **Producer`s Number:** Video Ref: ***Price:*** *$8.00 USD*

Click for Pics

Cum Underwater Series (2001) - Up to HD - Sarah Ashley+Adriana Add to Cart

Wamtec Vintage Model Archives - underwater x-rated

Producer: Wamtec-TZ Models **Distributor:** Wamtec **Year:** 2001 **Country of Origin:** USA
Length: 21 minutes **File Size:** 728 Megabytes **File Format:** H264-MP4
Screen Size: 1920 x 1080 **Keywords:** underwater x-rated

Catalog Number tws-410-0396 **Producer`s Number:** Video Ref: ***Price:*** *$5.00 USD*

Click for Pics

DVW19.2 Wetlook Series (1997) - Upscaled to HD - Lisa D Add to Cart

Wamtec Vintage Model Archives - wetlook billow pantyhose

Producer: Wamtec **Distributor:** Wamtec **Year:** 1997 **Country of Origin:** USA
Length: 8 minutes **File Size:** 238 Megabytes **File Format:** MP4V
Screen Size: 1920 x 1080 **Keywords:** wetlook billow pantyhose

---

Catalog Number tws-410-0395 **Producer`s Number:** Video Ref: ***Price:*** *$4.00 USD*

Click for Pics

DVW18.3 Wetlook Series (1997) - Up to HD - Tracie`s hairwash Add to Cart

Wamtec Vintage Model Archives - wetlook pantyhose hairwash

Producer: Wamtec **Distributor:** Wamtec **Year:** 1997 **Country of Origin:** USA
Length: 8 minutes **File Size:** 253 Megabytes **File Format:** H264-MP4
Screen Size: 1920 x 1080 **Keywords:** wetlook pantyhose hairwash

---

Catalog Number tws-410-0394 **Producer`s Number:** Video Ref: ***Price:*** *$6.00 USD*

Click for Pics

DVW17.1 Wetlook Series (1997) - Up to HD - Phoebe`s hairwash Add to Cart

Wamtec Vintage Model Archives - wetlook pantyhose hairwash Phoebe

Producer: Wamtec **Distributor:** Wamtec **Year:** 1997 **Country of Origin:** USA
Length: 8 minutes **File Size:** 254 Megabytes **File Format:** H264-MP4
Screen Size: 1920 x 1080 **Keywords:** wetlook pantyhose hairwash Phoebe

---

Catalog Number tws-410-0393 **Producer`s Number:** Video Ref: ***Price:*** *$4.00 USD*

Click for Pics

DVW15.4 Wetlook Series (1997) - Upscaled to HD - Jo`s hairwash Add to Cart

Wamtec Vintage Model Archives - wetlook pantyhose hairwash

Producer: Wamtec **Distributor:** Wamtec **Year:** 1997 **Country of Origin:** USA
Length: 8 minutes **File Size:** 270 Megabytes **File Format:** H264-MP4
Screen Size: 1920 x 1080 **Keywords:** wetlook pantyhose hairwash

---

Catalog Number tws-410-0392 **Producer`s Number:** Video Ref: ***Price:*** *$5.00 USD*

Click for Pics

DVW13.5 Wetlook Series (1997) - Upscaled to HD - Robyn in jeans Add to Cart

Wamtec Vintage Model Archives - wetlook jeans

Producer: Wamtec **Distributor:** Wamtec **Year:** 1997 **Country of Origin:** USA

Length: 8 minutes **File Size:** 250 Megabytes **File Format:** H264-MP4
Screen Size: 1920 x 1080 **Keywords:** wetlook jeans

Click for Pics

Catalog Number tws-410-0391 **Producer`s Number:** Video Ref: ***Price:*** *$5.00 USD*

DVW13 Wetlook Series (1997) - Upscaled to HD - Pool Party Add to Cart

Wamtec Vintage Model Archives - wetlook pantyhose

Producer: Wamtec **Distributor:** Wamtec **Year:** 1997 **Country of Origin:** USA
Length: 7 minutes **File Size:** 236 Megabytes **File Format:** H264-MP4
Screen Size: 1920 x 1080 **Keywords:** wetlook pantyhose

Click for Pics

Catalog Number tws-410-0390 **Producer`s Number:** Video Ref: ***Price:*** *$6.00 USD*

DVM52.2 - Messy Pies (1994) - Upscaled to HD - 3 pied ladies Add to Cart

Wamtec Vintage Model Archives - messy pies

Producer: Wamtec & LS Prods **Distributor:** Wamtec **Year:** 1994 **Country of Origin:** USA
Length: 8 minutes **File Size:** 249 Megabytes **File Format:** H264-MP4
Screen Size: 1920 x 1080 **Keywords:** messy pies

Click for Pics

Catalog Number tws-410-0389 **Producer`s Number:** Video Ref: ***Price:*** *$5.00 USD*

DVM39.2 - Messy Pies (1994) - Upscaled to HD - Mike the Pie Man Add to Cart

Wamtec Vintage Model Archives - messy pies

Producer: Wamtec & LS Prods **Distributor:** Wamtec **Year:** 1994 **Country of Origin:** USA
Length: 8 minutes **File Size:** 247 Megabytes **File Format:** H264-MP4
Screen Size: 1920 x 1080 **Keywords:** messy pies

Click for Pics

Catalog Number tws-410-0388 **Producer`s Number:** Video Ref: ***Price:*** *$5.00 USD*

DVM16.2 - Messy Pies (1994) - Upscaled to HD - Avril Add to Cart

Wamtec Vintage Model Archives - messy pies

Producer: Wamtec & LS Prods **Distributor:** Wamtec **Year:** 1994 **Country of Origin:** USA
Length: 8 minutes **File Size:** 246 Megabytes **File Format:** H264-MP4
Screen Size: 1920 x 1080 **Keywords:** messy pies

© 2005 - 2026 Vidown and Wamtec upscaled to HD

This site hosted at The Mothership

This site can be **streamed**

All orders over $20 get A FREE CHOICE video from Megastore.Wamtec.com - Choose your Mega file & send your Vidown receipt to me at Wamtec@Comcast.net

Friends

CLICK HERE

... to email me for info about Bulk Orders. We have 30K videos in our archives so if you want many videos you can get a 50% discount if you order 10 or more items, but email me first for information.,

FYI our old Vidown stores contain original videos we made between 1986 and 2008. We are now re-mastering our vintage videos and upscaling them to HD quality, and have started to post new HD versions of our classic scenes. See the new HD versions at our HD Vidown store at EWAM.VIDOWN.COM

Order from our EWAM store and earn a 50% rebate credit from our website at Megastore.Wamtec.com -- Just place your order here and then forward your Vidown receipt to me at wamtec@comcast.net and you can choose free Megastore videos via filenames for up to 50% of the value of your Vidown receipt. Just email me to claim your free Megastore videos and I will send you a download link.

Welcome to the Wamtec upscaled to HD Download store

Your order number will remain valid for 6-7 days. You may download your purchase as often as you wish within that timeframe. Please do not share your number with others. All downloads are logged and checked for unauthorized access.

The minimum total order from this catalog is **$10**

Click any keyword to display a subset of the full catalog Displaying **100** of **2383** items

Page 1 2 3 4 5 6 7 8 9 10 11 12 13 14 15 16 17 18 19 20 **21** 22 23 24

Click for Pics

Catalog Number tws-410-0387 **Producer`s Number:** Video Ref: ***Price:*** *$5.00 USD*

DVM13.2 - Messy Pies (1994) - Upscaled to HD - Angel + Scarlett Add to Cart

Wamtec Vintage Model Archives - messy pies

Producer: Wamtec & LS Prods **Distributor:** Wamtec **Year:** 1994 **Country of Origin:** USA
Length: 8 minutes **File Size:** 247 Megabytes **File Format:** H264-MP4
Screen Size: 1920 x 1080 **Keywords:** messy pies

Click for Pics

Catalog Number tws-410-0386 **Producer`s Number:** Video Ref: ***Price:*** *$5.00 USD*

DVM10.2 - Messy Pies (1994) - Upscaled to HD - Cassie Add to Cart

Wamtec Vintage Model Archives - messy pies

Producer: Wamtec & LS Prods **Distributor:** Wamtec **Year:** 1994 **Country of Origin:** USA
Length: 8 minutes **File Size:** 245 Megabytes **File Format:** H264-MP4

Search Catalog by Keyword

Search

Enter your paid order number at

Vidown.com

to access your videos

Display

100 Go

Items per page

Refund Policy

Shopping Cart

Total=**$0.00**

Your total after discounts must be at least **$10** to check out

This site can be **streamed**

Listings sorted by

Screen Size: 1920 x 1080 **Keywords:** messy pies

Click for Pics

Catalog Number tws-410-0385 **Producer`s Number:** Video Ref: ***Price:*** *$5.00 USD*

DVM5.2 - Messy Pies (1994) - Upscaled to HD - Kitchen pies Add to Cart

Wamtec Vintage Model Archives - messy pies

Producer: Wamtec & LS Prods **Distributor:** Wamtec **Year:** 1994 **Country of Origin:** USA
Length: 8 minutes **File Size:** 249 Megabytes **File Format:** H264-MP4
Screen Size: 1920 x 1080 **Keywords:** messy pies

Click for Pics

Catalog Number tws-410-0384 ***Price:*** *$5.00 USD*

WB15.6 - Vintage EBP Underwater series (2003) - Upscaled to HD Add to Cart

Wamtec Vintage Model Archives - underwater breatholding

Producer: EBP-Wamtec **Distributor:** Wamtec **Year:** 2003 **Country of Origin:** USA
Length: 7 minutes **File Size:** 223 Megabytes **File Format:** H264-MP4
Screen Size: 1920 x 1080 **Keywords:** underwater breatholding

---

Click for Pics

Catalog Number tws-410-0383 ***Price:*** *$3.00 USD*

MS09.6 - Vintage EBP Underwater series (2003) - Upscaled to HD Add to Cart

Wamtec Vintage Model Archives - nude ASMR preparation

Producer: EBP-Wamtec **Distributor:** Wamtec **Year:** 2003 **Country of Origin:** USA
Length: 5 minutes **File Size:** 230 Megabytes **File Format:** H264-MP4
Screen Size: 1920 x 1080 **Keywords:** nude ASMR preparation

Click for Pics

Catalog Number tws-410-0382 ***Price:*** *$4.00 USD*

DOP12.6 - Vintage EBP Underwater series (2003) - Upscaled to HD Add to Cart

Wamtec Vintage Model Archives - underwater breatholding scuba

Producer: EBP-Wamtec **Distributor:** Wamtec **Year:** 2003 **Country of Origin:** USA
Length: 7 minutes **File Size:** 231 Megabytes **File Format:** H264-MP4
Screen Size: 1920 x 1080 **Keywords:** underwater breatholding scuba

---

Click for Pics

Catalog Number tws-410-0381 ***Price:*** *$4.00 USD*

DOP12.5 - Vintage EBP Underwater series (2003) - Upscaled to HD Add to Cart

Wamtec Vintage Model Archives - underwater breatholding

Producer: EBP-Wamtec **Distributor:** Wamtec **Year:** 2003 **Country of Origin:** USA
Length: 7 minutes **File Size:** 235 Megabytes **File Format:** H264-MP4
Screen Size: 1920 x 1080 **Keywords:** underwater breatholding

---

Catalog Number tws-410-0380 ***Price:*** *$5.00 USD*

DOP11.5 - Vintage EBP Underwater series (2003) - Upscaled to HD Add to Cart

CATALOG NUMBER in DESCENDING order

For STREAMING options visit

Vidown TV

Wamtec Vintage Model Archives - underwater breatholding

Click for Pics

Producer: EBP-Wamtec **Distributor:** Wamtec **Year:** 2003 **Country of Origin:** USA
Length: 8 minutes **File Size:** 244 Megabytes **File Format:** H264-MP4
Screen Size: 1920 x 1080 **Keywords:** underwater breatholding

---

Catalog Number tws-410-0379 ***Price:*** *$5.00 USD*

BEN16.4 - Vintage EBP Underwater series (2003) - Upscaled to HD Add to Cart

Wamtec Vintage Model Archives - underwater breatholding

Click for Pics

Producer: EBP-Wamtec **Distributor:** Wamtec **Year:** 2003 **Country of Origin:** USA
Length: 8 minutes **File Size:** 233 Megabytes **File Format:** H264-MP4
Screen Size: 1920 x 1080 **Keywords:** underwater breatholding

---

Catalog Number tws-410-0378 ***Price:*** *$7.00 USD*

Go-Go Girl India - Wetlook series (2004) - Upscaled to HD Add to Cart

Wamtec Vintage Model Archives - wetlook pantyhose boots leotard

Click for Pics

Producer: Wamtec & TZ Models **Distributor:** Wamtec **Year:** 2004 **Country of Origin:** USA
Length: 11 minutes **File Size:** 360 Megabytes **File Format:** H264-MP4
Screen Size: 1920 x 1080 **Keywords:** wetlook pantyhose boots leotard

---

Catalog Number tws-410-0377 ***Price:*** *$3.00 USD*

Tracie in wet leather - Wetlook series (1998) - Upscaled to HD Add to Cart

Wamtec Vintage Model Archives - wetlook pantyhose

Click for Pics

Producer: Wamtec & TZ Models **Distributor:** Wamtec **Year:** 1998 **Country of Origin:** USA
Length: 7 minutes **File Size:** 225 Megabytes **File Format:** H264-MP4
Screen Size: 1920 x 1080 **Keywords:** wetlook pantyhose

Catalog Number tws-410-0376 ***Price:*** *$3.00 USD*

Caroline in the rain - Wetlook series (2004) - Upscaled to HD Add to Cart

Wamtec Vintage Model Archives - wetlook pantyhose

Click for Pics

Producer: Wamtec & TZ Models **Distributor:** Wamtec **Year:** 2004 **Country of Origin:** USA
Length: 5 minutes **File Size:** 153 Megabytes **File Format:** H264-MP4
Screen Size: 1920 x 1080 **Keywords:** wetlook pantyhose

Catalog Number tws-410-0375 ***Price:*** *$6.00 USD*

Wet Nurse Kate - Wetlook series (2004) - Upscaled to HD Add to Cart

Wamtec Vintage Model Archives - wetlook pantyhose cosplay

Click for Pics

Producer: Wamtec & TZ Models **Distributor:** Wamtec **Year:** 2004 **Country of Origin:** USA
Length: 9 minutes **File Size:** 276 Megabytes **File Format:** H264-MP4
Screen Size: 1920 x 1080 **Keywords:** wetlook pantyhose cosplay

---

Click for Pics

Catalog Number tws-410-0374 ***Price:*** *$5.00 USD*

Ivy`s pool lesson - Wetlook series (2004) - Upscaled to HD Add to Cart

Wamtec Vintage Model Archives - wetlook pantyhose

Producer: Wamtec & TZ Models **Distributor:** Wamtec **Year:** 2004 **Country of Origin:** USA
Length: 7 minutes **File Size:** 229 Megabytes **File Format:** H264-MP4
Screen Size: 1920 x 1080 **Keywords:** wetlook pantyhose

Click for Pics

Catalog Number tws-410-0373 ***Price:*** *$6.00 USD*

Lexi in the shower - Wetlook series (2004) - Upscaled to HD Add to Cart

Wamtec Vintage Model Archives - wetlook pantyhose

Producer: Wamtec & TZ Models **Distributor:** Wamtec **Year:** 2004 **Country of Origin:** USA
Length: 6 minutes **File Size:** 204 Megabytes **File Format:** H264-MP4
Screen Size: 1920 x 1080 **Keywords:** wetlook pantyhose

Click for Pics

Catalog Number tws-410-0372 ***Price:*** *$7.00 USD*

Charlee & Ariel Gunge Tank - MessyWAM (2003) - Upscaled to HD Add to Cart

Wamtec Vintage Model Archives - messy gunge slime

Producer: Wamtec & TZ Models **Distributor:** Wamtec **Year:** 2003 **Country of Origin:** USA
Length: 13 minutes **File Size:** 411 Megabytes **File Format:** H264-MP4
Screen Size: 1920 x 1080 **Keywords:** messy gunge slime

Click for Pics

Catalog Number tws-410-0371 ***Price:*** *$7.00 USD*

Joyce & Toni in the Gunge Tank MessyWAM (2003) - Upscaled to HD Add to Cart

Wamtec Vintage Model Archives - messy gunge slime

Producer: Wamtec & TZ Models **Distributor:** Wamtec **Year:** 2003 **Country of Origin:** USA
Length: 11 minutes **File Size:** 352 Megabytes **File Format:** H264-MP4
Screen Size: 1920 x 1080 **Keywords:** messy gunge slime

Click for Pics

Catalog Number tws-410-0370 ***Price:*** *$5.00 USD*

Ariel in the Gunge Tank - MessyWAM (2003) - Upscaled to HD Add to Cart

Wamtec Vintage Model Archives - messy gunge slime

Producer: Wamtec & TZ Models **Distributor:** Wamtec **Year:** 2003 **Country of Origin:** USA
Length: 8 minutes **File Size:** 260 Megabytes **File Format:** H264-MP4
Screen Size: 1920 x 1080 **Keywords:** messy gunge slime

Click for Pics

Catalog Number tws-410-0369 ***Price:*** *$5.00 USD*

Charlee in the Gunge Tank - MessyWAM (2003) - Upscaled to HD Add to Cart

Wamtec Vintage Model Archives - messy gunge slime

Producer: Wamtec & TZ Models **Distributor:** Wamtec **Year:** 2003 **Country of Origin:** USA

Length: 7 minutes **File Size:** 236 Megabytes **File Format:** H264-MP4
Screen Size: 1920 x 1080 **Keywords:** messy gunge slime

Click for Pics

Catalog Number tws-410-0368 ***Price:*** *$6.00 USD*

Joyce in the Gunge Tank - MessyWAM (2003) - Upscaled to HD Add to Cart

Wamtec Vintage Model Archives - messy gunge slime

Producer: Wamtec & TZ Models **Distributor:** Wamtec **Year:** 2003 **Country of Origin:** USA
Length: 8 minutes **File Size:** 264 Megabytes **File Format:** H264-MP4
Screen Size: 1920 x 1080 **Keywords:** messy gunge slime

Click for Pics

Catalog Number tws-410-0367 ***Price:*** *$6.00 USD*

Toni in the Gunge Tank - MessyWAM (2003) - Upscaled to HD Add to Cart

Wamtec Vintage Model Archives - messy gunge slime

Producer: Wamtec & TZ Models **Distributor:** Wamtec **Year:** 2003 **Country of Origin:** USA
Length: 9 minutes **File Size:** 279 Megabytes **File Format:** H264-MP4
Screen Size: 1920 x 1080 **Keywords:** messy gunge slime

Click for Pics

Catalog Number tws-410-0366 ***Price:*** *$7.00 USD*

Vol 29517B2 Fathom Underwater Models (1993) - Upscaled to HD Add to Cart

Wamtec Vintage Model Archives - underwater scuba mermaids

Producer: Fathom Films/Wamtec **Distributor:** Wamtec **Year:** 1993 **Country of Origin:** USA
Length: 15 minutes **File Size:** 554 Megabytes **File Format:** H264-MP4
Screen Size: 1920 x 1080 **Keywords:** underwater scuba mermaids

---

Click for Pics

Catalog Number tws-410-0365 ***Price:*** *$7.00 USD*

Vol 29517B Fathom Underwater Models (1993) - Upscaled to HD Add to Cart

Wamtec Vintage Model Archives - underwater scuba mermaids

Producer: Fathom Films/Wamtec **Distributor:** Wamtec **Year:** 1993 **Country of Origin:** USA
Length: 14 minutes **File Size:** 536 Megabytes **File Format:** H264-MP4
Screen Size: 1920 x 1080 **Keywords:** underwater scuba mermaids

---

Click for Pics

Catalog Number tws-410-0364 ***Price:*** *$6.00 USD*

Vol 29512B Fathom Underwater Models (1993) - Upscaled to HD Add to Cart

Wamtec Vintage Model Archives - underwater scuba mermaids

Producer: Fathom Films/Wamtec **Distributor:** Wamtec **Year:** 1993 **Country of Origin:** USA
Length: 10 minutes **File Size:** 389 Megabytes **File Format:** H264-MP4
Screen Size: 1920 x 1080 **Keywords:** underwater scuba mermaids

---

Click for Pics

Catalog Number tws-410-0363 ***Price:*** *$7.00 USD*

Vol 29510A Fathom Underwater Models (1993) - Upscaled to HD Add to Cart

Wamtec Vintage Model Archives - underwater scuba mermaids

Producer: Fathom Films/Wamtec **Distributor:** Wamtec **Year:** 1993 **Country of Origin:** USA
Length: 16 minutes **File Size:** 491 Megabytes **File Format:** H264-MP4
Screen Size: 1920 x 1080 **Keywords:** underwater scuba mermaids

---

Click for Pics

Catalog Number tws-410-0362 ***Price:*** *$7.00 USD*

Vol 29506B Fathom Underwater Models (1993) - Upscaled to HD Add to Cart

Wamtec Vintage Model Archives - underwater scuba mermaids

Producer: Fathom Films/Wamtec **Distributor:** Wamtec **Year:** 1993 **Country of Origin:** USA
Length: 15 minutes **File Size:** 553 Megabytes **File Format:** H264-MP4
Screen Size: 1920 x 1080 **Keywords:** underwater scuba mermaids

---

Click for Pics

Catalog Number tws-410-0361 ***Price:*** *$7.00 USD*

Vol 29506B Fathom Underwater Models (1993) - Upscaled to HD Add to Cart

Wamtec Vintage Model Archives - underwater scuba mermaids

Producer: Fathom Films/Wamtec **Distributor:** Wamtec **Year:** 1993 **Country of Origin:** USA
Length: 13 minutes **File Size:** 482 Megabytes **File Format:** H264-MP4
Screen Size: 1920 x 1080 **Keywords:** underwater scuba mermaids

---

Click for Pics

Catalog Number tws-410-0360 ***Price:*** *$8.00 USD*

Wet Girdles Show (1995) - Up to HD: Pt 3= Sarah+LisaD+Misha Add to Cart

Wamtec Vintage Model Archives - wetlook girdles stockings

Producer: Wamtec **Distributor:** Wamtec **Year:** 1995 **Country of Origin:** USA
Length: 21 minutes **File Size:** 1410 Megabytes **File Format:** H264-MP4
Screen Size: 1920 x 1080 **Keywords:** wetlook girdles stockings

---

Click for Pics

Catalog Number tws-410-0359 ***Price:*** *$8.00 USD*

Wet Girdles Show (1995) - Up to HD: Pt 2= Sammi+Mel+Keeley Add to Cart

Wamtec Vintage Model Archives - wetlook girdles stockings

Producer: Wamtec **Distributor:** Wamtec **Year:** 1995 **Country of Origin:** USA
Length: 20 minutes **File Size:** 1326 Megabytes **File Format:** H264-MP4
Screen Size: 1920 x 1080 **Keywords:** wetlook girdles stockings

---

Click for Pics

Catalog Number tws-410-0358 ***Price:*** *$8.00 USD*

Wet Girdles Show (1995) - Up to HD: Pt 1= JoB+Helen+LisaV Add to Cart

Wamtec Vintage Model Archives - wetlook girdles stockings

Producer: Wamtec **Distributor:** Wamtec **Year:** 1995 **Country of Origin:** USA

Length: 17 minutes **File Size:** 1142 Megabytes **File Format:** H264-MP4
Screen Size: 1920 x 1080 **Keywords:** wetlook girdles stockings

---

Click for Pics

Catalog Number tws-410-0357 ***Price:*** *$3.00 USD*

DVM52.2 MessyWAM 1999 - Upscaled to HD: Chocolate Pie Testing Add to Cart

Wamtec Vintage Model Archives - messy pies chocolate

Producer: Wamtec-LS Prods **Distributor:** Wamtec **Year:** 1999 **Country of Origin:** USA
Length: 5 minutes **File Size:** 157 Megabytes **File Format:** H264-MP4
Screen Size: 1920 x 1080 **Keywords:** messy pies chocolate

Click for Pics

Catalog Number tws-410-0356 ***Price:*** *$4.00 USD*

DVM51.2 MessyWAM 1999 - Upscaled to HD: Pie Testingideo Add to Cart

Wamtec Vintage Model Archives - messy pies

Producer: Wamtec-LS Prods **Distributor:** Wamtec **Year:** 1999 **Country of Origin:** USA
Length: 6 minutes **File Size:** 193 Megabytes **File Format:** H264-MP4
Screen Size: 1920 x 1080 **Keywords:** messy pies

Click for Pics

Catalog Number tws-410-0355 ***Price:*** *$3.00 USD*

DVM47.2 MessyWAM 1999 - Upscaled to HD: Cathy`s pie tests Add to Cart

Wamtec Vintage Model Archives - messy pies

Producer: Wamtec-LS Prods **Distributor:** Wamtec **Year:** 1999 **Country of Origin:** USA
Length: 6 minutes **File Size:** 194 Megabytes **File Format:** H264-MP4
Screen Size: 1920 x 1080 **Keywords:** messy pies

Click for Pics

Catalog Number tws-410-0354 ***Price:*** *$3.00 USD*

DVM13.2 MessyWAM 1999 - Upscaled to HD: Tina`s Pie Video Add to Cart

Wamtec Vintage Model Archives - messy pies

Producer: Wamtec-LS Prods **Distributor:** Wamtec **Year:** 1999 **Country of Origin:** USA
Length: 5 minutes **File Size:** 161 Megabytes **File Format:** H264-MP4
Screen Size: 1920 x 1080 **Keywords:** messy pies

Click for Pics

Catalog Number tws-410-0353 ***Price:*** *$4.00 USD*

DVM7.2 MessyWAM 1999 - Upscaled to HD: Coco`s Pie Shoot Add to Cart

Wamtec Vintage Model Archives - messy pies

Producer: Wamtec-LS Prods **Distributor:** Wamtec **Year:** 1999 **Country of Origin:** USA
Length: 6 minutes **File Size:** 190 Megabytes **File Format:** H264-MP4
Screen Size: 1920 x 1080 **Keywords:** messy pies

Click for Pics

Catalog Number tws-410-0352 ***Price:*** *$3.00 USD*

DVM4.2 MessyWAM 1999 - Upscaled to HD: Jo+Jo+Lisa Add to Cart

Wamtec Vintage Model Archives - messy pies

Producer: Wamtec-LS Prods **Distributor:** Wamtec **Year:** 1999 **Country of Origin:** USA
Length: 6 minutes **File Size:** 190 Megabytes **File Format:** H264-MP4
Screen Size: 1920 x 1080 **Keywords:** messy pies

Click for Pics

Catalog Number tws-410-0351 ***Price:*** *$7.00 USD*

Vol 60.3 Wetlook Romania 2002 - Upscaled to HD: Wetlook Models Add to Cart

Wamtec Vintage Model Archives - wetlook pantyhose

Producer: Wamtec-Digital Pro **Distributor:** Wamtec **Year:** 2002 **Country of Origin:** USA
Length: 19 minutes **File Size:** 588 Megabytes **File Format:** H264-MP4
Screen Size: 1920 x 1080 **Keywords:** wetlook pantyhose

Click for Pics

Catalog Number tws-410-0350 ***Price:*** *$5.00 USD*

Vol 59.1 Wetlook Romania 2002 - Upscaled to HD: Wetlook Models Add to Cart

Wamtec Vintage Model Archives - wetlook pantyhose

Producer: Wamtec-Digital Pro **Distributor:** Wamtec **Year:** 2002 **Country of Origin:** USA
Length: 12 minutes **File Size:** 362 Megabytes **File Format:** H264-MP4
Screen Size: 1920 x 1080 **Keywords:** wetlook pantyhose

Click for Pics

Catalog Number tws-410-0349 ***Price:*** *$7.00 USD*

Vol 56A Wetlook Romania 2002 - Upscaled to HD: Wetlook Models Add to Cart

Wamtec Vintage Model Archives - wetlook pantyhose boots

Producer: Wamtec-Digital Pro **Distributor:** Wamtec **Year:** 2002 **Country of Origin:** USA
Length: 18 minutes **File Size:** 559 Megabytes **File Format:** H264-MP4
Screen Size: 1920 x 1080 **Keywords:** wetlook pantyhose boots

---

Click for Pics

Catalog Number tws-410-0348 ***Price:*** *$7.00 USD*

Vol 54B Wetlook Romania 2002 - Upscaled to HD: Wetlook Models Add to Cart

Wamtec Vintage Model Archives - wetlook pantyhose boots

Producer: Wamtec-Digital Pro **Distributor:** Wamtec **Year:** 2002 **Country of Origin:** USA
Length: 20 minutes **File Size:** 613 Megabytes **File Format:** H264-MP4
Screen Size: 1920 x 1080 **Keywords:** wetlook pantyhose boots

---

Click for Pics

Catalog Number tws-410-0347 ***Price:*** *$8.00 USD*

Vol53A Wetlook Romania 2002 - Upscaled to HD: Wetlook Models Add to Cart

Wamtec Vintage Model Archives - wetlook pantyhose boots

Producer: Wamtec-Digital Pro **Distributor:** Wamtec **Year:** 2002 **Country of Origin:** USA

Length: 18 minutes **File Size:** 570 Megabytes **File Format:** H264-MP4
Screen Size: 1920 x 1080 **Keywords:** wetlook pantyhose boots

---

Click for Pics

Catalog Number tws-410-0346 ***Price:*** *$8.00 USD*

Vol51B Wetlook Romania 2002 - Upscaled to HD: Wetlook Models Add to Cart

Wamtec Vintage Model Archives - wetlook pantyhose

Producer: Wamtec-Digital Pro **Distributor:** Wamtec **Year:** 2002 **Country of Origin:** USA
Length: 18 minutes **File Size:** 571 Megabytes **File Format:** H264-MP4
Screen Size: 1920 x 1080 **Keywords:** wetlook pantyhose

Click for Pics

Catalog Number tws-410-0345 ***Price:*** *$1.00 USD*

MS12.6 EBP UW series 1999 - Upscaled to HD: Underwater Shoot Add to Cart

Wamtec Vintage Model Archives - underwater breatholding

Producer: EBP-Wamtec **Distributor:** Wamtec **Year:** 1999 **Country of Origin:** USA
Length: 3 minutes **File Size:** 147 Megabytes **File Format:** H264-MP4
Screen Size: 1920 x 1080 **Keywords:** underwater breatholding

---

Click for Pics

Catalog Number tws-410-0344 ***Price:*** *$1.00 USD*

MS10.5 EBP UW series 1999 - Upscaled to HD: Underwater Shoot Add to Cart

Wamtec Vintage Model Archives - underwater breatholding

Producer: EBP-Wamtec **Distributor:** Wamtec **Year:** 1999 **Country of Origin:** USA
Length: 4 minutes **File Size:** 189 Megabytes **File Format:** H264-MP4
Screen Size: 1920 x 1080 **Keywords:** underwater breatholding

---

Click for Pics

Catalog Number tws-410-0343 ***Price:*** *$2.00 USD*

MS02.4 EBP UW series 1999 - Upscaled to HD: Underwater Shoot Add to Cart

Wamtec Vintage Model Archives - underwater breatholding

Producer: EBP-Wamtec **Distributor:** Wamtec **Year:** 1999 **Country of Origin:** USA
Length: 6 minutes **File Size:** 221 Megabytes **File Format:** H264-MP4
Screen Size: 1920 x 1080 **Keywords:** underwater breatholding

---

Click for Pics

Catalog Number tws-410-0342 ***Price:*** *$2.00 USD*

DOP16.5 EBP UW series 1999 - Upscaled to HD: Underwater Shoot Add to Cart

Wamtec Vintage Model Archives - underwater breatholding

Producer: EBP-Wamtec **Distributor:** Wamtec **Year:** 1999 **Country of Origin:** USA
Length: 5 minutes **File Size:** 160 Megabytes **File Format:** H264-MP4
Screen Size: 1920 x 1080 **Keywords:** underwater breatholding

---

Click for Pics

Catalog Number tws-410-0341 ***Price:*** *$1.00 USD*

DOP8.5 EBP UW series 1999 - Upscaled to HD: Underwater Shoot Add to Cart

Wamtec Vintage Model Archives - underwater breatholding

Producer: EBP-Wamtec **Distributor:** Wamtec **Year:** 1999 **Country of Origin:** USA
Length: 2 minutes **File Size:** 55 Megabytes **File Format:** H264-MP4
Screen Size: 1920 x 1080 **Keywords:** underwater breatholding

---

Click for Pics

Catalog Number tws-410-0340 ***Price:*** *$3.00 USD*

BEN4.5 EBP UW series 1999 - Upscaled to HD: Underwater Shoot Add to Cart

Wamtec Vintage Model Archives - underwater breatholding

Producer: EBP-Wamtec **Distributor:** Wamtec **Year:** 1999 **Country of Origin:** USA
Length: 7 minutes **File Size:** 212 Megabytes **File Format:** H264-MP4
Screen Size: 1920 x 1080 **Keywords:** underwater breatholding

---

Click for Pics

Catalog Number tws-410-0339 ***Price:*** *$1.00 USD*

MessyWAM 1992 - Upscaled to HD: Backstage pies Add to Cart

Wamtec Vintage Model Archives - messy pies

Producer: Wamtec **Distributor:** Wamtec **Year:** 1992 **Country of Origin:** USA
Length: 8 minutes **File Size:** 237 Megabytes **File Format:** MP4V
Screen Size: 1920 x 1080 **Keywords:** messy pies

Click for Pics

Catalog Number tws-410-0338 ***Price:*** *$6.00 USD*

MessyWAM 2004 - Upscaled to HD: Christina Chocolate hairwash Add to Cart

Wamtec Vintage Model Archives - messy pies chocolate hairwash

Producer: Wamtec **Distributor:** Wamtec **Year:** 2004 **Country of Origin:** USA
Length: 8 minutes **File Size:** 239 Megabytes **File Format:** H264-MP4
Screen Size: 1920 x 1080 **Keywords:** messy pies chocolate hairwash

---

Click for Pics

Catalog Number tws-410-0337 ***Price:*** *$5.00 USD*

MessyWAM 1998 - Upscaled to HD: Pie Wrestling and Underwater Add to Cart

Wamtec Vintage Model Archives - messy pies underwater

Producer: Wamtec **Distributor:** Wamtec **Year:** 1998 **Country of Origin:** USA
Length: 8 minutes **File Size:** 244 Megabytes **File Format:** H264-MP4
Screen Size: 1920 x 1080 **Keywords:** messy pies underwater

Click for Pics

Catalog Number tws-410-0336 ***Price:*** *$5.00 USD*

MessyWAM 1998 - Upscaled to HD: Joe in The Pie Zone Add to Cart

Wamtec Vintage Model Archives - messy pies

Producer: Wamtec **Distributor:** Wamtec **Year:** 1998 **Country of Origin:** USA

Length: 8 minutes **File Size:** 245 Megabytes **File Format:** H264-MP4
Screen Size: 1920 x 1080 **Keywords:** messy pies

Click for Pics

Catalog Number tws-410-0335 ***Price:*** *$4.00 USD*

MessyWAM 1998 - Upscaled to HD: Phoebe pie scene #2 Add to Cart

Wamtec Vintage Model Archives - messy pies

Producer: Wamtec **Distributor:** Wamtec **Year:** 1998 **Country of Origin:** USA
Length: 5 minutes **File Size:** 241 Megabytes **File Format:** H264-MP4
Screen Size: 1920 x 1080 **Keywords:** messy pies

Click for Pics

Catalog Number tws-410-0334 ***Price:*** *$6.00 USD*

MessyWAM 1998 - Upscaled to HD: Phoebe pie mess Add to Cart

Wamtec Vintage Model Archives - messy pies

Producer: Wamtec **Distributor:** Wamtec **Year:** 1998 **Country of Origin:** USA
Length: 8 minutes **File Size:** 245 Megabytes **File Format:** H264-MP4
Screen Size: 1920 x 1080 **Keywords:** messy pies

Click for Pics

Catalog Number tws-410-0333 ***Price:*** *$8.00 USD*

Asia Carrera Pleasures (2003) Up to HD: 6 = Finale Catfight Add to Cart

Wamtec Vintage Model Archives - underwater wrestling catfight

Producer: Wamtec & TZ 2003 **Distributor:** Wamtec **Year:** 2003 **Country of Origin:** USA
Length: 23 minutes **File Size:** 736 Megabytes **File Format:** H264-MP4
Screen Size: 1920 x 1080 **Keywords:** underwater wrestling catfight messy foam

---

Click for Pics

Catalog Number tws-410-0332 ***Price:*** *$4.00 USD*

Asia Carrera Pleasures (2003) Upscaled to HD: 5 = Hot Tub Time Add to Cart

Wamtec Vintage Model Archives - wetlook pantyhose

Producer: Wamtec & TZ 2003 **Distributor:** Wamtec **Year:** 2003 **Country of Origin:** USA
Length: 6 minutes **File File Size:** 184 Megabytes **File Format:** H264-MP4
Screen Size: 1920 x 1080 **Keywords:** wetlook pantyhose

Click for Pics

Catalog Number tws-410-0331 ***Price:*** *$9.00 USD*

Asia Carrera Pleasures (2003) Upscaled to HD: 4 = Mermaid Fun Add to Cart

Wamtec Vintage Model Archives - wetlook underwater mermaid

Producer: Wamtec & TZ 2003 **Distributor:** Wamtec **Year:** 2003 **Country of Origin:** USA
Length: 29 minutes **File Size:** 921 Megabytes **File Format:** H264-MP4
Screen Size: 1920 x 1080 **Keywords:** wetlook underwater mermaid

---

Click for Pics

Catalog Number tws-410-0330 ***Price:*** *$8.00 USD*

Asia Carrera Pleasures (2003) Upscaled to HD: 3 = Bondage Peril Add to Cart

Wamtec Vintage Model Archives - wetlook pantyhose underwater

Producer: Wamtec & TZ 2003 **Distributor:** Wamtec **Year:** 2003 **Country of Origin:** USA
Length: 19 minutes **File Size:** 601 Megabytes **File Format:** H264-MP4
Screen Size: 1920 x 1080 **Keywords:** wetlook pantyhose underwater

---

Click for Pics

Catalog Number tws-410-0329 ***Price:*** *$9.00 USD*

Asia Carrera Pleasures (2003) Upscaled to HD: 2 = Bunny Girls Add to Cart

Wamtec Vintage Model Archives - wetlook pantyhose underwater cosplay

Producer: Wamtec & TZ 2003 **Distributor:** Wamtec **Year:** 2003 **Country of Origin:** USA
Length: 29 minutes **File Size:** 933 Megabytes **File Format:** H264-MP4
Screen Size: 1920 x 1080 **Keywords:** wetlook pantyhose underwater cosplay

---

Click for Pics

Catalog Number tws-410-0328 ***Price:*** *$5.00 USD*

Asia Carrera Pleasures (2003) Upscaled to HD: 1 = Hot Tub Chat Add to Cart

Wamtec Vintage Model Archives - wetlook pantyhose

Producer: Wamtec & TZ 2003 **Distributor:** Wamtec **Year:** 2003 **Country of Origin:** USA
Length: 8 minutes **File Size:** 259 Megabytes **File Format:** H264-MP4
Screen Size: 1920 x 1080 **Keywords:** wetlook pantyhose

Click for Pics

Catalog Number tws-410-0327 ***Price:*** *$7.00 USD*

WTB wet series 2002-2005 Upscaled to HD: Pool Repair Girls Add to Cart

Wamtec Vintage Model Archives - wetlook jeans underwater

Producer: Wamtec & TZ Models 2002-2005 **Distributor:** Wamtec **Year:** 2002 **Country of Origin:** USA
Length: 21 minutes **File Size:** 678 Megabytes **File Format:** H264-MP4
Screen Size: 1920 x 1080 **Keywords:** wetlook jeans underwater

---

Click for Pics

Catalog Number tws-410-0326 ***Price:*** *$8.00 USD*

WTB wet series 2002 Up to HD: Tatiana+Lauren wetlook romance Add to Cart

Wamtec Vintage Model Archives - wetlook stockings

Producer: Wamtec & TZ Models 2002-2005 **Distributor:** Wamtec **Year:** 2002 **Country of Origin:** USA
Length: 25 minutes **File Size:** 798 Megabytes **File Format:** H264-MP4
Screen Size: 1920 x 1080 **Keywords:** wetlook stockings

Catalog Number tws-410-0325 ***Price:*** *$7.00 USD*

WTB wet series 2002-2005 Upscaled to HD: Fairy Tale Cosplay Add to Cart

Wamtec Vintage Model Archives - wetlook pantyhose hairwash cosplay

Click for Pics

Producer: Wamtec & TZ Models 2002-2005 **Distributor:** Wamtec **Year:** 2002 **Country of Origin:** USA
Length: 24 minutes **File Size:** 766 Megabytes **File Format:** H264-MP4
Screen Size: 1920 x 1080 **Keywords:** wetlook pantyhose hairwash cosplay

---

Catalog Number tws-410-0324 ***Price:*** *$6.00 USD*

WTB wet series 2002-2005 Upscaled to HD: Bubble Bath Fun 3 girls Add to Cart

Wamtec Vintage Model Archives - wetlook pantyhose stockings

Click for Pics

Producer: Wamtec & TZ Models 2002-2005 **Distributor:** Wamtec **Year:** 2002 **Country of Origin:** USA
Length: 13 minutes **File Size:** 397 Megabytes **File Format:** H264-MP4
Screen Size: 1920 x 1080 **Keywords:** wetlook pantyhose stockings

---

Catalog Number tws-410-0323 ***Price:*** *$7.00 USD*

WTB wet series 2002-2005 Upscaled to HD: Jo`s denim hairwash Add to Cart

Wamtec Vintage Model Archives - wetlook jeans hairwash

Click for Pics

Producer: Wamtec & TZ Models 2002-2005 **Distributor:** Wamtec **Year:** 2002 **Country of Origin:** USA
Length: 14 minutes **File Size:** 426 Megabytes **File Format:** H264-MP4
Screen Size: 1920 x 1080 **Keywords:** wetlook jeans hairwash

---

Catalog Number tws-410-0322 ***Price:*** *$8.00 USD*

WTB wet series 2002-2005 Upscaled to HD: Jo+India Cheerleaders Add to Cart

Wamtec Vintage Model Archives - wetlook pantyhose cheerleaders

Click for Pics

Producer: Wamtec & TZ Models 2002-2005 **Distributor:** Wamtec **Year:** 2002 **Country of Origin:** USA
Length: 24 minutes **File Size:** 748 Megabytes **File Format:** H264-MP4
Screen Size: 1920 x 1080 **Keywords:** wetlook pantyhose cheerleaders

---

Catalog Number tws-410-0321 ***Price:*** *$6.00 USD*

Gunge Tank series 2002-2005 Upscaled to HD: Roxie gunged Add to Cart

Wamtec Vintage Model Archives - messy gunge

Click for Pics

Producer: Wamtec TZ Models 2002-2005 **Distributor:** Wamtec **Year:** 2002 **Country of Origin:** USA
Length: 9 minutes **File Size:** 289 Megabytes **File Format:** H264-MP4
Screen Size: 1920 x 1080 **Keywords:** messy gunge

Catalog Number tws-410-0320 ***Price:*** *$6.00 USD*

Gunge Tank series 2002-2005 Upscaled to HD: Brianna gunged Add to Cart

Wamtec Vintage Model Archives - messy gunge slime

Click for Pics

Producer: Wamtec TZ Models 2002-2005 **Distributor:** Wamtec **Year:** 2002 **Country of Origin:** USA

Length: 9 minutes **File Size:** 296 Megabytes **File Format:** H264-MP4
Screen Size: 1920 x 1080 **Keywords:** messy gunge slime

Click for Pics

Catalog Number tws-410-0319 ***Price:*** *$6.00 USD*

Pie Fight series 2002-2005 Upscaled to HD: Chantelle vs Joyce Add to Cart

Wamtec Vintage Model Archives - messy pies

Producer: Wamtec TZ Models 2002-2005 **Distributor:** Wamtec **Year:** 2002 **Country of Origin:** USA
Length: 9 minutes **File Size:** 290 Megabytes **File Format:** H264-MP4
Screen Size: 1920 x 1080 **Keywords:** messy pies

Click for Pics

Catalog Number tws-410-0318 ***Price:*** *$5.00 USD*

Pie Fight series 2002-2005 Upscaled to HD: Toni vs Joyce Add to Cart

Wamtec Vintage Model Archives - pies messy

Producer: Wamtec TZ Models 2002-2005 **Distributor:** Wamtec **Year:** 2002 **Country of Origin:** USA
Length: 8 minutes **File Size:** 266 Megabytes **File Format:** H264-MP4
Screen Size: 1920 x 1080 **Keywords:** messy pies

Click for Pics

Catalog Number tws-410-0317 ***Price:*** *$5.00 USD*

Gunge series 2002-2005 Upscaled to HD: Toni in the Gunge Tank Add to Cart

Wamtec Vintage Model Archives - messy gunge

Producer: Wamtec TZ Models 2002-2005 **Distributor:** Wamtec **Year:** 2002 **Country of Origin:** USA
Length: 9 minutes **File Size:** 270 Megabytes **File Format:** H264-MP4
Screen Size: 1920 x 1080 **Keywords:** messy gunge

Click for Pics

Catalog Number tws-410-0316 ***Price:*** *$5.00 USD*

Gunge+Pies 2002-2005 Upscaled to HD: Joyce in the gunge tank Add to Cart

Wamtec Vintage Model Archives - messy gunge slime

Producer: Wamtec TZ Models 2002-2005 **Distributor:** Wamtec **Year:** 2002 **Country of Origin:** USA
Length: 9 minutes **File Size:** 273 Megabytes **File Format:** H264-MP4
Screen Size: 1920 x 1080 **Keywords:** messy gunge slime

Click for Pics

Catalog Number tws-410-0315 ***Price:*** *$3.00 USD*

Liquid Ladies 2001-2005 Upscaled to HD: Adriana`s pool test Add to Cart

Wamtec Vintage Model Archives - underwater breatholding

Producer: Wamtec TZ Models 2001-2005 **Distributor:** Wamtec **Year:** 2001 **Country of Origin:** USA
Length: 6 minutes **File Size:** 274 Megabytes **File Format:** H264-MP4
Screen Size: 1920 x 1080 **Keywords:** underwater breatholding

---

Click for Pics

Catalog Number tws-410-0314 ***Price:*** *$4.00 USD*

Liquid Ladies 2001-2005 Upscaled to HD: India`s pool test Add to Cart

Wamtec Vintage Model Archives - underwater breatholding

Producer: Wamtec TZ Models 2001-2005 **Distributor:** Wamtec **Year:** 2001 **Country of Origin:** USA
Length: 6 minutes **File Size:** 289 Megabytes **File Format:** H264-MP4
Screen Size: 1920 x 1080 **Keywords:** underwater breatholding

---

Click for Pics

Catalog Number tws-410-0313 ***Price:*** *$3.00 USD*

Liquid Ladies 2001-2005 Upscaled to HD: Kage in the tub Add to Cart

Wamtec Vintage Model Archives - underwater breatholding

Producer: Wamtec TZ Models 2001-2005 **Distributor:** Wamtec **Year:** 2001 **Country of Origin:** USA
Length: 3 minutes **File Size:** 198 Megabytes **File Format:** H264-MP4
Screen Size: 1920 x 1080 **Keywords:** underwater breatholding

---

Click for Pics

Catalog Number tws-410-0312 ***Price:*** *$7.00 USD*

Liquid Ladies 2001-2005 Upscaled to HD: Karen`s underwater strip Add to Cart

Wamtec Vintage Model Archives - wetlook pantyhose underwater

Producer: Wamtec TZ Models 2001-2005 **Distributor:** Wamtec **Year:** 2001 **Country of Origin:** USA
Length: 9 minutes **File Size:** 355 Megabytes **File Format:** H264-MP4
Screen Size: 1920 x 1080 **Keywords:** wetlook pantyhose underwater

---

Click for Pics

Catalog Number tws-410-0311 ***Price:*** *$2.00 USD*

Liquid Ladies series 2001-2005 Up to HD: Tracie`s pink bikini Add to Cart

Wamtec Vintage Model Archives - underwater freediving

Producer: Wamtec TZ Models 2001-2005 **Distributor:** Wamtec **Year:** 2001 **Country of Origin:** USA
Length: 7 minutes **File Size:** 300 Megabytes **File Format:** H264-MP4
Screen Size: 1920 x 1080 **Keywords:** underwater freediving

Click for Pics

Catalog Number tws-410-0310 ***Price:*** *$2.00 USD*

Liquid Ladies series 2001-2005 Upscaled to HD: Tracie freedive Add to Cart

Wamtec Vintage Model Archives - underwater breatholding

Producer: Wamtec TZ Models 2001-2005 **Distributor:** Wamtec **Year:** 2001 **Country of Origin:** USA
Length: 7 minutes **File Size:** 343 Megabytes **File Format:** H264-MP4
Screen Size: 1920 x 1080 **Keywords:** underwater breatholding

---

Click for Pics

Catalog Number tws-410-0309 ***Price:*** *$5.00 USD*

Wamtec SSS 1992-1997 series Upscaled to HD: Poolside Fashions #3 Add to Cart

Wamtec Vintage Model Archives - wetlook pantyhose

Producer: Wamtec 1992-1997 **Distributor:** Wamtec **Year:** 1992 **Country of Origin:** USA

Length: 7 minutes **File Size:** 516 Megabytes **File Format:** H264-MP4
Screen Size: 1920 x 1080 **Keywords:** wetlook pantyhose

Click for Pics

Catalog Number tws-410-0308 ***Price:*** *$1.00 USD*

Wamtec SSS 1992-1997 series Upscaled to HD: Girdles+Stockings Add to Cart

Wamtec Vintage Model Archives - Girdles Stockings

Producer: Wamtec 1992-1997 **Distributor:** Wamtec **Year:** 1992 **Country of Origin:** USA
Length: 3 minutes **File Size:** 525 Megabytes **File Format:** H264-MP4
Screen Size: 1920 x 1080 **Keywords:** Girdles Stockings

Click for Pics

Catalog Number tws-410-0307 ***Price:*** *$5.00 USD*

Wamtec SSS 1992-1997 series Upscaled to HD: Messy Bloopers Add to Cart

Wamtec Vintage Model Archives - messy pies

Producer: Wamtec 1992-1997 **Distributor:** Wamtec **Year:** 1992 **Country of Origin:** USA
Length: 18 minutes **File Size:** 551 Megabytes **File Format:** H264-MP4
Screen Size: 1920 x 1080 **Keywords:** messy pies

Click for Pics

Catalog Number tws-410-0306 ***Price:*** *$8.00 USD*

Wamtec SSS 1992-1997 series Upscaled to HD: Hot Tubs R Us Add to Cart

Wamtec Vintage Model Archives - wetlook pantyhose

Producer: Wamtec 1992-1997 **Distributor:** Wamtec **Year:** 1992 **Country of Origin:** USA
Length: 13 minutes **File Size:** 386 Megabytes **File Format:** H264-MP4
Screen Size: 1920 x 1080 **Keywords:** wetlook pantyhose

Click for Pics

Catalog Number tws-410-0305 ***Price:*** *$1.00 USD*

Wamtec SSS 1992-1997 series Upscaled to HD: Iva in 1-800-PieFace Add to Cart

Wamtec Vintage Model Archives - messy pies

Producer: Wamtec 1992-1997 **Distributor:** Wamtec **Year:** 1992 **Country of Origin:** USA
Length: 4 minutes **File Size:** 309 Megabytes **File Format:** H264-MP4
Screen Size: 1920 x 1080 **Keywords:** messy pies

Click for Pics

Catalog Number tws-410-0304 ***Price:*** *$2.00 USD*

Wamtec SSS 1992-1997 series Upscaled to HD: Dawn in the shower Add to Cart

Wamtec Vintage Model Archives - wetlook stockings

Producer: Wamtec 1992-1997 **Distributor:** Wamtec **Year:** 1992 **Country of Origin:** USA
Length: 7 minutes **File Size:** 437 Megabytes **File Format:** H264-MP4
Screen Size: 1920 x 1080 **Keywords:** wetlook stockings

Click for Pics

Catalog Number tws-410-0303 ***Price:*** *$0.00 USD*

Vintage Wetlook 1994 April gets soaked Add to Cart

Wamtec Vintage Model Archies - wetlook

Producer: Wamtec **Distributor:** Wamtec **Year:** 1994 **Country of Origin:** USA
Length: 1 minutes **File Size:** 8 Megabytes **File Format:** H264-MP4
Screen Size: 640 x 480 **Keywords:** wetlook

Click for Pics

Catalog Number tws-410-0302 ***Price:*** *$4.00 USD*

Vintage Wetlook 1993 Upscaled to HD: Jo+Sammi Bunny Splash Add to Cart

Wamtec Vintage Model Archies - wetlook pantyhose

Producer: Wamtec **Distributor:** Wamtec **Year:** 1993 **Country of Origin:** USA
Length: 7 minutes **File Size:** 233 Megabytes **File Format:** H264-MP4
Screen Size: 1920 x 1080 **Keywords:** wetlook pantyhose

Click for Pics

Catalog Number tws-410-0301 ***Price:*** *$4.00 USD*

Vintage Wetlook 1993 Upscaled to HD: Keeley in the hot tub Add to Cart

Wamtec Vintage Model Archies - wetlook stockings

Producer: Wamtec **Distributor:** Wamtec **Year:** 1993 **Country of Origin:** USA
Length: 8 minutes **File Size:** 240 Megabytes **File Format:** H264-MP4
Screen Size: 1920 x 1080 **Keywords:** wetlook stockings

Click for Pics

Catalog Number tws-410-0300 ***Price:*** *$5.00 USD*

Vintage Wetlook 1991 Upscaled to HD: Jo at Aquantics Convention Add to Cart

Wamtec Vintage Model Archies - wetlook stockings

Producer: Wamtec **Distributor:** Wamtec **Year:** 1991 **Country of Origin:** USA
Length: 13 minutes **File Size:** 408 Megabytes **File Format:** H264-MP4
Screen Size: 1920 x 1080 **Keywords:** wetlook stockings

Click for Pics

Catalog Number tws-410-0299 ***Price:*** *$7.00 USD*

Vintage Wetlook 1998 Upscaled to HD: Corrine`s wet jeans shoot Add to Cart

Wamtec Vintage Model Archies - wetlook jeans

Producer: Wamtec **Distributor:** Wamtec **Year:** 1998 **Country of Origin:** USA
Length: 20 minutes **File Size:** 619 Megabytes **File Format:** H264-MP4
Screen Size: 1920 x 1080 **Keywords:** wetlook jeans

Click for Pics

Catalog Number tws-410-0298 ***Price:*** *$7.00 USD*

Vintage Wetlook 1998 Upscaled to HD: Shawna in a pink dress Add to Cart

Wamtec Vintage Model Archies - wetlook pantyhose

Producer: Wamtec **Distributor:** Wamtec **Year:** 1998 **Country of Origin:** USA

Length: 20 minutes **File Size:** 614 Megabytes **File Format:** H264-MP4
Screen Size: 1920 x 1080 **Keywords:** wetlook pantyhose

Click for Pics

Catalog Number tws-410-0297 ***Price:*** *$1.00 USD*

Vintage WAM 1994 Upscaled to HD: Mean Girls prelude to MUD Add to Cart

Wamtec Vintage Model Archives - messy mud

Producer: Wamtec **Distributor:** Wamtec **Year:** 1994 **Country of Origin:** USA
Length: 4 minutes **File Size:** 27 Megabytes **File Format:** H264-MP4
Screen Size: 640 x 480 **Keywords:** messy mud

Click for Pics

Catalog Number tws-410-0296 ***Price:*** *$4.00 USD*

Vintage WAM 2005 Upscaled to HD: Does the Batter Matter Add to Cart

Wamtec Vintage Model Archives - messy gunge slime

Producer: Wamtec **Distributor:** Wamtec **Year:** 2005 **Country of Origin:** USA
Length: 5 minutes **File Size:** 165 Megabytes **File Format:** H264-MP4
Screen Size: 1920 x 1080 **Keywords:** messy gunge slime

Click for Pics

Catalog Number tws-410-0295 ***Price:*** *$3.00 USD*

Vintage WAM 1997 Upscaled to HD: Pie Domination Add to Cart

Wamtec Vintage Model Archives - messy pies

Producer: Wamtec **Distributor:** Wamtec **Year:** 1997 **Country of Origin:** USA
Length: 5 minutes **File Size:** 166 Megabytes **File Format:** H264-MP4
Screen Size: 1920 x 1080 **Keywords:** messy pies

Click for Pics

Catalog Number tws-410-0294 ***Price:*** *$3.00 USD*

Vintage WAM 1992 Upscaled to HD: Ginger`s pie shoot Add to Cart

Wamtec Vintage Model Archives - messy pies

Producer: Wamtec **Distributor:** Wamtec **Year:** 1992 **Country of Origin:** USA
Length: 4 minutes **File Size:** 188 Megabytes **File Format:** H264-MP4
Screen Size: 1920 x 1080 **Keywords:** messy pies

Click for Pics

Catalog Number tws-410-0293 ***Price:*** *$3.00 USD*

Vintage WAM 1990 Upscaled to HD: Custom Pie Video - Kitten Add to Cart

Wamtec Vintage Model Archives - messy pies

Producer: Wamtec **Distributor:** Wamtec **Year:** 1990 **Country of Origin:** USA
Length: 6 minutes **File Size:** 188 Megabytes **File Format:** H264-MP4
Screen Size: 1920 x 1080 **Keywords:** messy pies

Catalog Number tws-410-0292 **Producer`s Number:** Video Ref: ***Price:*** *$1.00 USD*

Vintage WAM 1996 Upscaled to HD: Tracie and Amanda pie clip Add to Cart

Wamtec Vintage Model Archives - messy pies

Click for Pics

Producer: Wamtec **Distributor:** Wamtec **Year:** 1996 **Country of Origin:** USA
Length: 6 minutes **File Size:** 179 Megabytes **File Format:** H264-MP4
Screen Size: 1920 x 1080 Preview Clip **Keywords:** messy pies

---

Catalog Number tws-410-0291 ***Price:*** *$3.00 USD*

Vintage EBP 2001 Upscaled to HD: WB10.6 Underwater Shoot Add to Cart

Wamtec Vintage Model Archives - underwater breatholding

Click for Pics

Producer: EBP-Wamtec **Distributor:** Wamtec **Year:** 2001 **Country of Origin:** USA
Length: 6 minutes **File Size:** 198 Megabytes **File Format:** H264-MP4
Screen Size: 1920 x 1080 **Keywords:** underwater breatholding

---

Catalog Number tws-410-0290 ***Price:*** *$2.00 USD*

Vintage EBP 2001 Upscaled to HD:MS18.6 Underwater Shoot Add to Cart

Wamtec Vintage Model Archives - underwater breatholding

Click for Pics

Producer: EBP-Wamtec **Distributor:** Wamtec **Year:** 2001 **Country of Origin:** USA
Length: 4 minutes **File Size:** 187 Megabytes **File Format:** H264-MP4
Screen Size: 1920 x 1080 **Keywords:** underwater breatholding

---

Catalog Number tws-410-0289 ***Price:*** *$1.00 USD*

Vintage EBP 2001 Upscaled to HD: MS07.6 Underwater Shoot Add to Cart

Wamtec Vintage Model Archives - underwater breatholding

Click for Pics

Producer: EBP-Wamtec **Distributor:** Wamtec **Year:** 2001 **Country of Origin:** USA
Length: 2 minutes **File Size:** 106 Megabytes **File Format:** H264-MP4
Screen Size: 1920 x 1080 **Keywords:** underwater breatholding

---

Catalog Number tws-410-0288 ***Price:*** *$4.00 USD*

Vintage EBP 2001 Upscaled to HD: DOP9.1 Underwater Shoot Add to Cart

Wamtec Vintage Model Archives - underwater breatholding

Click for Pics

Producer: EBP-Wamtec **Distributor:** Wamtec **Year:** 2001 **Country of Origin:** USA
Length: 5 minutes **File Size:** 153 Megabytes **File Format:** H264-MP4
Screen Size: 1920 x 1080 **Keywords:** underwater breatholding

---

© 2005 - 2026 Vidown and Wamtec upscaled to HD

This site hosted at The Mothership

This site can be **streamed**

All orders over $20 get A FREE CHOICE video from Megastore.Wamtec.com - Choose your Mega file & send your Vidown receipt to me at Wamtec@Comcast.net

Friends

CLICK HERE

... to email me for info about Bulk Orders. We have 30K videos in our archives so if you want many videos you can get a 50% discount if you order 10 or more items, but email me first for information.,

FYI our old Vidown stores contain original videos we made between 1986 and 2008. We are now re-mastering our vintage videos and upscaling them to HD quality, and have started to post new HD versions of our classic scenes. See the new HD versions at our HD Vidown store at EWAM.VIDOWN.COM

Order from our EWAM store and earn a 50% rebate credit from our website at Megastore.Wamtec.com -- Just place your order here and then forward your Vidown receipt to me at wamtec@comcast.net and you can choose free Megastore videos via filenames for up to 50% of the value of your Vidown receipt. Just email me to claim your free Megastore videos and I will send you a download link.

Welcome to the Wamtec upscaled to HD Download store

Your order number will remain valid for 2-3 days. You may download your purchase as often as you wish within that timeframe. Please do not share your number with others. All downloads are logged and checked for unauthorized access.

The minimum total order from this catalog is **$10**

Click any keyword to display a subset of the full catalog Displaying **100** of **2383** items

Page 1 2 3 4 5 6 7 8 9 10 11 12 13 14 15 16 17 18 19 20 21 **22** 23 24

Click for Pics

Catalog Number tws-410-0287 ***Price:*** *$4.00 USD*

Vintage EBP 2001 Upscaled to HD: DOP4.9 Underwater Shoot Add to Cart

Wamtec Vintage Model Archives - underwater breatholding

Producer: EBP-Wamtec **Distributor:** Wamtec **Year:** 2001 **Country of Origin:** USA
Length: 5 minutes **File Size:** 173 Megabytes **File Format:** H264-MP4
Screen Size: 1920 x 1080 **Keywords:** underwater breatholding

Click for Pics

Catalog Number tws-410-0286 ***Price:*** *$4.00 USD*

Vintage EBP 2001 Upscaled to HD: DOP02.7 Underwater Shoot Add to Cart

Wamtec Vintage Model Archives - underwater breatholding

Producer: EBP-Wamtec **Distributor:** Wamtec **Year:** 2001 **Country of Origin:** USA
Length: 5 minutes **File Size:** 168 Megabytes **File Format:** H264-MP4

Search Catalog by Keyword

Search

Enter your paid order number at

Vidown.com

to access your videos

Display

100 Go

Items per page

Refund Policy

Shopping Cart

Total=**$0.00**

Your total after discounts must be at least **$10** to check out

This site can be **streamed**

Listings sorted by

Screen Size: 1920 x 1080 **Keywords:** underwater breatholding

---

Click for Pics

Catalog Number tws-410-0285 ***Price:*** *$5.00 USD*

Vintage Wetlook 1997 Upscaled to HD: Lisa`s wet jeans shoot Add to Cart

Wamtec Vintage Model Archives - wetlook jeans

Producer: Wamtec **Distributor:** Wamtec **Year:** 1997 **Country of Origin:** USA
Length: 7 minutes **File Size:** 228 Megabytes **File Format:** H264-MP4
Screen Size: 1920 x 1080 **Keywords:** wetlook jeans

Click for Pics

Catalog Number tws-410-0284 ***Price:*** *$5.00 USD*

Vintage Wetlook 1992 Upscaled to HD: Jo`s formal bath Add to Cart

Wamtec Vintage Model Archives - wetlook pantyhose

Producer: Wamtec **Distributor:** Wamtec **Year:** 1992 **Country of Origin:** USA
Length: 7 minutes **File Size:** 227 Megabytes **File Format:** H264-MP4
Screen Size: 1920 x 1080 **Keywords:** wetlook pantyhose

Click for Pics

Catalog Number tws-410-0283 ***Price:*** *$5.00 USD*

Vintage Wetlook 1997 Upscaled to HD: Shawna`s wet jeans shoot Add to Cart

Wamtec Vintage Model Archives - wetlook jeans

Producer: Wamtec **Distributor:** Wamtec **Year:** 1997 **Country of Origin:** USA
Length: 7 minutes **File Size:** 207 Megabytes **File Format:** H264-MP4
Screen Size: 1920 x 1080 **Keywords:** wetlook jeans

Click for Pics

Catalog Number tws-410-0282 ***Price:*** *$3.00 USD*

Vintage Wetlook 1996 Upscaled to HD: Rachel 2 wet scenes Add to Cart

Wamtec Vintage Model Archives - wetlook pantyhose

Producer: Wamtec **Distributor:** Wamtec **Year:** 1996 **Country of Origin:** USA
Length: 6 minutes **File Size:** 178 Megabytes **File Format:** H264-MP4
Screen Size: 1920 x 1080 **Keywords:** wetlook pantyhose

Click for Pics

Catalog Number tws-410-0281 ***Price:*** *$2.00 USD*

Vintage Wetlook 1999 Upscaled to HD: Tara in the shower Add to Cart

Wamtec Vintage Model Archives - wetlook

Producer: Wamtec **Distributor:** Wamtec **Year:** 1999 **Country of Origin:** USA
Length: 5 minutes **File Size:** 143 Megabytes **File Format:** H264-MP4
Screen Size: 1920 x 1080 **Keywords:** wetlook

Catalog Number tws-410-0280 ***Price:*** *$3.00 USD*

Vintage Wetlook 1996 Upscaled to HD: Sprinkler Fun Add to Cart

CATALOG NUMBER in DESCENDING order

For STREAMING options visit

Vidown TV

Wamtec Vintage Model Archives - wetlook pantyhose

Click for Pics

Producer: Wamtec **Distributor:** Wamtec **Year:** 1996 **Country of Origin:** USA
Length: 5 minutes **File Size:** 159 Megabytes **File Format:** H264-MP4
Screen Size: 1920 x 1080 **Keywords:** wetlook pantyhose

Catalog Number tws-410-0279 ***Price:*** *$3.00 USD*

MessyWAM 1991 Upscaled to HD: Custom Pie Video Ariel Add to Cart

Wamtec Vintage Model Archives - messy pies

Click for Pics

Producer: Wamtec **Distributor:** Wamtec **Year:** 1991 **Country of Origin:** USA
Length: 5 minutes **File Size:** 150 Megabytes **File Format:** H264-MP4
Screen Size: 1920 x 1080 **Keywords:** messy pies

Catalog Number tws-410-0278 ***Price:*** *$2.00 USD*

MessyWAM 1996 Upscaled to HD: Custom Pie Video - Marilyn Add to Cart

Wamtec Vintage Model Archives - messy pies

Click for Pics

Producer: Wamtec **Distributor:** Wamtec **Year:** 1999 **Country of Origin:** USA
Length: 4 minutes **File Size:** 111 Megabytes **File Format:** H264-MP4
Screen Size: 1920 x 1080 **Keywords:** pies messy

Catalog Number tws-410-0277 ***Price:*** *$2.00 USD*

MessyWAM 1992 Upscaled to HD: Gunge and Foam with Eve Add to Cart

Wamtec Vintage Model Archives - messy foam gunge

Click for Pics

Producer: Wamtec **Distributor:** Wamtec **Year:** 1992 **Country of Origin:** USA
Length: 4 minutes **File Size:** 120 Megabytes **File Format:** H264-MP4
Screen Size: 1920 x 1080 **Keywords:** messy foam gunge

Catalog Number tws-410-0276 ***Price:*** *$2.00 USD*

MessyWAM 2001 Upscaled to HD: Jules washes the gunge Add to Cart

Wamtec Vintage Model Archives - messy wetlook pantyhose

Click for Pics

Producer: Wamtec **Distributor:** Wamtec **Year:** 2001 **Country of Origin:** USA
Length: 4 minutes **File Size:** 133 Megabytes **File Format:** H264-MP4
Screen Size: 1920 x 1080 **Keywords:** messy wetlook pantyhose

---

Catalog Number tws-410-0275 ***Price:*** *$2.00 USD*

MessyWAM 1992 Upscaled to HD: Gilly + Iva Pie Fun Add to Cart

Wamtec Vintage Model Archives - messy pies

Click for Pics

Producer: Wamtec **Distributor:** Wamtec **Year:** 1992 **Country of Origin:** USA
Length: 5 minutes **File Size:** 151 Megabytes **File Format:** H264-MP4
Screen Size: 1920 x 1080 **Keywords:** messy pies

Click for Pics

Catalog Number tws-410-0274 ***Price:*** *$3.00 USD*

MessyWAM 1999 Upscaled to HD: Wendy gunged with chocolate Add to Cart

Wamtec Vintage Model Archives - messy gunge chocolate

Producer: Wamtec **Distributor:** Wamtec **Year:** 1999 **Country of Origin:** USA
Length: 4 minutes **File Size:** 141 Megabytes **File Format:** H264-MP4
Screen Size: 1920 x 1080 **Keywords:** messy gunge chocolate

Click for Pics

Catalog Number tws-410-0273 ***Price:*** *$5.00 USD*

VIntage EBP 1999 Upscaled to HD: WB17.4Undserwater Shoot Add to Cart

Vintage Model Archives - underwater breatholding

Producer: EBP-Wamtec **Distributor:** Wamtec **Year:** 1999 **Country of Origin:** USA
Length: 8 minutes **File Size:** 235 Megabytes **File Format:** H264-MP4
Screen Size: 1920 x 1080 **Keywords:** underwater breatholding

---

Click for Pics

Catalog Number tws-410-0272 ***Price:*** *$5.00 USD*

VIntage EBP 1999 Upscaled to HD: WB16.4 Undserwater Shoot Add to Cart

Vintage Model Archives - underwater breatholding

Producer: EBP-Wamtec **Distributor:** Wamtec **Year:** 1999 **Country of Origin:** USA
Length: 8 minutes **File Size:** 255 Megabytes **File Format:** H264-MP4
Screen Size: 1920 x 1080 **Keywords:** underwater breatholding

---

Click for Pics

Catalog Number tws-410-0271 ***Price:*** *$1.00 USD*

VIntage EBP 1999 Upscaled to HD: MS27.5 Undserwater Shoot Add to Cart

Vintage Model Archives - underwater breatholding

Producer: EBP-Wamtec **Distributor:** Wamtec **Year:** 1999 **Country of Origin:** USA
Length: 2 minutes **File Size:** 54 Megabytes **File Format:** H264-MP4
Screen Size: 1920 x 1080 **Keywords:** underwater breatholding

---

Click for Pics

Catalog Number tws-410-0270 ***Price:*** *$1.00 USD*

VIntage EBP 1999 Upscaled to HD: MS22.1 Undserwater Shoot Add to Cart

Vintage Model Archives - underwater breatholding

Producer: EBP-Wamtec **Distributor:** Wamtec **Year:** 1999 **Country of Origin:** USA
Length: 3 minutes **File Size:** 115 Megabytes **File Format:** H264-MP4
Screen Size: 1920 x 1080 **Keywords:** underwater breatholding

---

Click for Pics

Catalog Number tws-410-0269 ***Price:*** *$1.00 USD*

VIntage EBP 1999 Upscaled to HD: MK12.5 Undserwater Shoot Add to Cart

Vintage Model Archives - underwater breatholding

Producer: EBP-Wamtec **Distributor:** Wamtec **Year:** 1999 **Country of Origin:** USA

Length: 3 minutes **File Size:** 121 Megabytes **File Format:** H264-MP4
Screen Size: 1920 x 1080 **Keywords:** underwater breatholding

---

Click for Pics

Catalog Number tws-410-0268 ***Price:*** *$3.00 USD*

VIntage EBP 1999 Upscaled to HD: DOP12.3 Undserwater Shoot Add to Cart

Vintage Model Archives - underwater breatholding

Producer: EBP-Wamtec **Distributor:** Wamtec **Year:** 1999 **Country of Origin:** USA
Length: 6 minutes **File Size:** 193 Megabytes **File Format:** H264-MP4
Screen Size: 1920 x 1080 **Keywords:** underwater breatholding

---

Click for Pics

Catalog Number tws-410-0267 ***Price:*** *$2.00 USD*

VIntage EBP 1999 Upscaled to HD: DOP06.8 Undserwater Shoot Add to Cart

Vintage Model Archives - underwater breatholding

Producer: EBP-Wamtec **Distributor:** Wamtec **Year:** 1999 **Country of Origin:** USA
Length: 3 minutes **File Size:** 104 Megabytes **File Format:** H264-MP4
Screen Size: 1920 x 1080 **Keywords:** underwater breatholding

---

Click for Pics

Catalog Number tws-410-0266 ***Price:*** *$1.00 USD*

VIntage EBP 1999 Upscaled to HD: DOP4.8 Undserwater Shoot Add to Cart

Vintage Model Archives - underwater breatholding

Producer: EBP-Wamtec **Distributor:** Wamtec **Year:** 1999 **Country of Origin:** USA
Length: 2 minutes **File Size:** 53 Megabytes **File Format:** H264-MP4
Screen Size: 1920 x 1080 **Keywords:** underwater breatholding

---

Click for Pics

Catalog Number tws-410-0265 ***Price:*** *$9.00 USD*

Wetlook WAM 1995 Upscaled to HD: Sweater Club Party 3 Add to Cart

Wamtec Vintage Model Archives - wetlook sweaters pantyhose

Producer: Wamtec **Distributor:** Wamtec **Year:** 1995 **Country of Origin:** USA
Length: 25 minutes **File Size:** 1690 Megabytes **File Format:** H264-MP4
Screen Size: 1920 x 1080 **Keywords:** wetlook sweaters pantyhose

---

Click for Pics

Catalog Number tws-410-0264 ***Price:*** *$9.00 USD*

Wetlook WAM 1995 Upscaled to HD: Sweater Club Party 2 Add to Cart

Wamtec Vintage Model Archives - wetlook sweaters pantyhose

Producer: Wamtec **Distributor:** Wamtec **Year:** 1995 **Country of Origin:** USA
Length: 25 minutes **File Size:** 1677 Megabytes **File Format:** H264-MP4
Screen Size: 1920 x 1080 **Keywords:** wetlook sweaters pantyhose

---

Click for Pics

Catalog Number tws-410-0263 ***Price:*** *$9.00 USD*

Wetlook WAM 1995 Upscaled to HD: Sweater Club Party 1 Add to Cart

Wamtec Vintage Model Archives - wetlook sweaters pantyhose underwater

Producer: Wamtec **Distributor:** Wamtec **Year:** 1995 **Country of Origin:** USA
Length: 25 minutes **File Size:** 1683 Megabytes **File Format:** H264-MP4
Screen Size: 1920 x 1080 **Keywords:** wetlook sweaters pantyhose underwater

---

Click for Pics

Catalog Number tws-410-0262 ***Price:*** *$6.00 USD*

Messy WAM 1999 Upscaled to HD: Custom Pie Video - Ashley Add to Cart

Wamtec Vintage Model Archives - messy pies

Producer: Wamtec **Distributor:** Wamtec **Year:** 1999 **Country of Origin:** USA
Length: 12 minutes **File Size:** 369 Megabytes **File Format:** H264-MP4
Screen Size: 1920 x 1080 **Keywords:** messy pies

Click for Pics

Catalog Number tws-410-0261 ***Price:*** *$3.00 USD*

Messy WAM 1997 Upscaled to HD: Custom Pie Video - Julie Add to Cart

Wamtec Vintage Model Archives - messy pies

Producer: Wamtec **Distributor:** Wamtec **Year:** 1997 **Country of Origin:** USA
Length: 5 minutes **File Size:** 166 Megabytes **File Format:** H264-MP4
Screen Size: 1920 x 1080 **Keywords:** messy pies

Click for Pics

Catalog Number tws-410-0260 ***Price:*** *$7.00 USD*

Messy WAM 1993 Upscaled to HD: Eve pie scene and foam Add to Cart

Wamtec Vintage Model Archives - messy

Producer: Wamtec **Distributor:** Wamtec **Year:** 1993 **Country of Origin:** USA
Length: 5 minutes **File Size:** 160 Megabytes **File Format:** H264-MP4
Screen Size: 1920 x 1080 **Keywords:** messy

Click for Pics

Catalog Number tws-410-0259 ***Price:*** *$5.00 USD*

Messy WAM 2001 Upscaled to HD: Jules in the mud Add to Cart

Wamtec Vintage Model Archives - messy mud

Producer: Wamtec **Distributor:** Wamtec **Year:** 2001 **Country of Origin:** USA
Length: 7 minutes **File Size:** 231 Megabytes **File Format:** H264-MP4
Screen Size: 1920 x 1080 **Keywords:** messy mud

Click for Pics

Catalog Number tws-410-0258 ***Price:*** *$4.00 USD*

Messy WAM 1998 Upscaled to HD: Wendy and Shawna vintage pies Add to Cart

Wamtec Vintage Model Archives -pies messy

Producer: Wamtec **Distributor:** Wamtec **Year:** 1998 **Country of Origin:** USA

Length: 6 minutes **File Size:** 196 Megabytes **File Format:** H264-MP4
Screen Size: 1920 x 1080 **Keywords:** pies messy

Click for Pics

Catalog Number tws-410-0257 ***Price:*** *$6.00 USD*

Messy WAM 1998 Upscaled to HD: The Pudding Club Add to Cart

Wamtec Vintage Model Archives -messy pudding gunge

Producer: Wamtec **Distributor:** Wamtec **Year:** 1998 **Country of Origin:** USA
Length: 7 minutes **File Size:** 220 Megabytes **File Format:** H264-MP4
Screen Size: 1920 x 1080 **Keywords:** messy pudding gunge

Click for Pics

Catalog Number tws-410-0256 ***Price:*** *$5.00 USD*

Vintage WAM 2001 Upscaled to HD: Adriana in the Dunk Tank Add to Cart

Wamtec Vintage Model Archives - wetlook dunktank cheerleader

Producer: Wamtec **Distributor:** Wamtec **Year:** 2001 **Country of Origin:** USA
Length: 7 minutes **File Size:** 216 Megabytes **File Format:** H264-MP4
Screen Size: 1920 x 1080 **Keywords:** wetlook dunktank cheerleader

---

Click for Pics

Catalog Number tws-410-0255 ***Price:*** *$8.00 USD*

Vintage WAM 2001 Upscaled to HD: Tori in the Dunk Tank Add to Cart

Wamtec Vintage Model Archives - wetlook dunktank pantyhose

Producer: Wamtec **Distributor:** Wamtec **Year:** 2001 **Country of Origin:** USA
Length: 12 minutes **File Size:** 389 Megabytes **File Format:** H264-MP4
Screen Size: 1920 x 1080 **Keywords:** wetlook dunktank pantyhose

---

Click for Pics

Catalog Number tws-410-0254 ***Price:*** *$8.00 USD*

Vintage WAM 2001 Upscaled to HD: Sarah Ashley in the Dunk Tank Add to Cart

Wamtec Vintage Model Archives - wetlook dunktank jeans

Producer: Wamtec **Distributor:** Wamtec **Year:** 2001 **Country of Origin:** USA
Length: 18 minutes **File Size:** 571 Megabytes **File Format:** H264-MP4
Screen Size: 1920 x 1080 **Keywords:** wetlook dunktank jeans

---

Click for Pics

Catalog Number tws-410-0253 ***Price:*** *$8.00 USD*

Vintage WAM 2001 Upscaled to HD: Mason Storm in the Dunk Tank Add to Cart

Wamtec Vintage Model Archives - wetlook dunktank pantyhose

Producer: Wamtec **Distributor:** Wamtec **Year:** 2001 **Country of Origin:** USA
Length: 24 minutes **File Size:** 766 Megabytes **File Format:** H264-MP4
Screen Size: 1920 x 1080 **Keywords:** wetlook dunktank pantyhose

---

Click for Pics

Catalog Number tws-410-0252 ***Price:*** *$8.00 USD*

Vintage WAM 2001 Upscaled to HD: Kage in the Dunk Tank Add to Cart

Wamtec Vintage Model Archives - wetlook dunktank jeans

Producer: Wamtec **Distributor:** Wamtec **Year:** 2001 **Country of Origin:** USA
Length: 12 minutes **File Size:** 380 Megabytes **File Format:** H264-MP4
Screen Size: 1920 x 1080 **Keywords:** wetlook dunktank jeans

---

Click for Pics

Catalog Number tws-410-0251 ***Price:*** *$8.00 USD*

Vintage WAM 2001 Upscaled to HD: Tracie in the Dunk Tank Add to Cart

Wamtec Vintage Model Archives - wetlook dunktank

Producer: Wamtec **Distributor:** Wamtec **Year:** 2001 **Country of Origin:** USA
Length: 12 minutes **File Size:** 384 Megabytes **File Format:** H264-MP4
Screen Size: 1920 x 1080 **Keywords:** wetlook dunktank

Click for Pics

Catalog Number tws-410-0250 ***Price:*** *$6.00 USD*

Vintage WAM 2000 Upscaled to HD: Lana and Teresa Wetlook Passion Add to Cart

Wamtec Vintage Model Archives - wetlook pantyhose underwater

Producer: Wamtec **Distributor:** Wamtec **Year:** 2000 **Country of Origin:** USA
Length: 8 minutes **File Size:** 253 Megabytes **File Format:** H264-MP4
Screen Size: 1920 x 1080 **Keywords:** wetlook pantyhose underwater

---

Click for Pics

Catalog Number tws-410-0249 ***Price:*** *$7.00 USD*

Vintage 1999 WAM Upscaled to HD:Wetlook Prom Dresses Add to Cart

Wamtec Vintage Model Archives - wetlook pantyhose

Producer: Wamtec **Distributor:** Wamtec **Year:** 1999 **Country of Origin:** USA
Length: 16 minutes **File Size:** 501 Megabytes **File Format:** H264-MP4
Screen Size: 1920 x 1080 **Keywords:** wetlook pantyhose

Click for Pics

Catalog Number tws-410-0248 ***Price:*** *$8.00 USD*

Vintage WAM 2000 Upscaled to HD: Wetlook Billow Lessons Add to Cart

Wamtec Vintage Model Archives - wetlook billow pantyhose

Producer: Wamtec **Distributor:** Wamtec **Year:** 2000 **Country of Origin:** USA
Length: 21 minutes **File Size:** 643 Megabytes **File Format:** H264-MP4
Screen Size: 1920 x 1080 **Keywords:** wetlook billow pantyhose

---

Click for Pics

Catalog Number tws-410-0247 ***Price:*** *$7.00 USD*

Vintage WAM 2000 Upscaled to HD: 3 girls in my hot tub Add to Cart

Wamtec Vintage Model Archives - wetlook pantyhose

Producer: Wamtec **Distributor:** Wamtec **Year:** 2000 **Country of Origin:** USA

Length: 14 minutes **File Size:** 437 Megabytes **File Format:** H264-MP4
Screen Size: 1920 x 1080 **Keywords:** wetlook pantyhose

Click for Pics

Catalog Number tws-410-0246 ***Price:*** *$7.00 USD*

Vintage 1999 WAM Upscaled to HD: Truck Wash Girls Add to Cart

Wamtec Vintage Model Archives -wetlook pantyhose

Producer: Wamtec **Distributor:** Wamtec **Year:** 1999 **Country of Origin:** USA
Length: 12 minutes **File Size:** 386 Megabytes **File Format:** H264-MP4
Screen Size: 1920 x 1080 **Keywords:** wetlook pantyhose

Click for Pics

Catalog Number tws-410-0245 ***Price:*** *$7.00 USD*

Vintage 1997 WAM Upscaled to HD: Office Girl Wetlook Shawna Add to Cart

Wamtec Vintage Model Archives - wetlook pantyhose

Producer: Wamtec **Distributor:** Wamtec **Year:** 1997 **Country of Origin:** USA
Length: 12 minutes **File Size:** 380 Megabytes **File Format:** H264-MP4
Screen Size: 1920 x 1080 **Keywords:** wetlook pantyhose

Click for Pics

Catalog Number tws-410-0244 ***Price:*** *$9.00 USD*

Vintage 2003 WAM Upscaled to HD: Pies and Cakes - 4 girls Add to Cart

Wamtec Vintage Model Archives - pies messy

Producer: Wamtec **Distributor:** Wamtec **Year:** 2003 **Country of Origin:** USA
Length: 14 minutes **File Size:** 453 Megabytes **File Format:** H264-MP4
Screen Size: 1920 x 1080 **Keywords:** pies messy

Click for Pics

Catalog Number tws-410-0243 ***Price:*** *$9.00 USD*

Vintage 2004 WAM Upscaled to HD: 4 Girl Pie Smooshing Add to Cart

Wamtec Vintage Model Archives - messy pies

Producer: Wamtec **Distributor:** Wamtec **Year:** 2004 **Country of Origin:** USA
Length: 24 minutes **File Size:** 760 Megabytes **File Format:** H264-MP4
Screen Size: 1920 x 1080 **Keywords:** pies messy

Click for Pics

Catalog Number tws-410-0242 ***Price:*** *$7.00 USD*

Vintage 2002 WAM Upscaled to HD: Gunge Tank Toni+Ariel Add to Cart

Wamtec Vintage Model Archives - messy gunge slime

Producer: Wamtec **Distributor:** Wamtec **Year:** 2002 **Country of Origin:** USA
Length: 10 minutes **File Size:** 310 Megabytes **File Format:** H264-MP4
Screen Size: 1920 x 1080 **Keywords:** messy gunge slime

Click for Pics

Catalog Number tws-410-0241 ***Price:*** *$8.00 USD*

Vintage 2004 WAM Upscaled to HD: 4 girls slime and pies Add to Cart

Wamtec Vintage Model Archives - messy pies slime

Producer: Wamtec **Distributor:** Wamtec **Year:** 2004 **Country of Origin:** USA
Length: 20 minutes **File Size:** 615 Megabytes **File Format:** H264-MP4
Screen Size: 1920 x 1080 **Keywords:** messy pies slime

Click for Pics

Catalog Number tws-410-0240 ***Price:*** *$8.00 USD*

Vintage 2002 WAM Upscaled to HD: Gunge Tank Cheerleader Ariel Add to Cart

Wamtec Vintage Model Archives - messy gunge slime

Producer: Wamtec **Distributor:** Wamtec **Year:** 2002 **Country of Origin:** USA
Length: 7 minutes **File Size:** 265 Megabytes **File Format:** H264-MP4
Screen Size: 1920 x 1080 **Keywords:** messy gunge slime

Click for Pics

Catalog Number tws-410-0239 ***Price:*** *$7.00 USD*

Vintage 2002 WAM Upscaled to HD: Joyce+Ariein the Gunge Tank Add to Cart

Wamtec Vintage Model Archives - messy gunge slime

Producer: Wamtec **Distributor:** Wamtec **Year:** 2002 **Country of Origin:** USA
Length: 11 minutes **File Size:** 335 Megabytes **File Format:** H264-MP4
Screen Size: 1920 x 1080 **Keywords:** messy gunge slime

Click for Pics

Catalog Number tws-410-0238 ***Price:*** *$8.00 USD*

Vintage 2002 WAM Upscaled to HD: Tracie--Jo-Sarah catfight Add to Cart

Wamtec Vintage Model Archives - wetlook underwater catfight

Producer: Wamtec **Distributor:** Wamtec **Year:** 2002 **Country of Origin:** USA
Length: 25 minutes **File Size:** 974 Megabytes **File Format:** H264-MP4
Screen Size: 1920 x 1080 **Keywords:** wetlook underwater catfight

---

Click for Pics

Catalog Number tws-410-0237 ***Price:*** *$10.00 USD*

Vintage 2002 WAM Upscaled to HD: Catholic Uniform Pool Party Add to Cart

Wamtec Vintage Model Archives - wetlook, messy, underwater

Producer: Wamtec **Distributor:** Wamtec **Year:** 2002 **Country of Origin:** USA
Length: 28 minutes **File Size:** 1097 Megabytes **File Format:** H264-MP4
Screen Size: 1920 x 1080 **Keywords:** wetlook pantyhose underwater

---

Click for Pics

Catalog Number tws-410-0236 ***Price:*** *$7.00 USD*

Vintage 2001 WAM Upscaled to HD: Scuba Fight - Taylor vs Sarah Add to Cart

Wamtec Vintage Model Archives - scuba underwater

Producer: Wamtec **Distributor:** Wamtec **Year:** 2001 **Country of Origin:** USA

Length: 21 minutes **File Size:** 804 Megabytes **File Format:** H264-MP4
Screen Size: 1920 x 1080 **Keywords:** scuba underwater

Click for Pics

Catalog Number tws-410-0235 ***Price:*** *$9.00 USD*

Vintage 2001 WAM Upscaled to HD: Scuba Fight - Jo + Sarah Add to Cart

Wamtec Vintage Model Archives - scuba underwater

Producer: Wamtec **Distributor:** Wamtec **Year:** 2001 **Country of Origin:** USA
Length: 34 minutes **File Size:** 1284 Megabytes **File Format:** H264-MP4
Screen Size: 1920 x 1080 **Keywords:** scuba underwater

Click for Pics

Catalog Number tws-410-0233 ***Price:*** *$7.00 USD*

Vintage 2003 WAM Upscaled to HD: Chantelle+Adriana+Jo catfight Add to Cart

Wamtec Vintage Model Archives - underwater wetlook

Producer: Wamtec **Distributor:** Wamtec **Year:** 2003 **Country of Origin:** USA
Length: 19 minutes **File Size:** 732 Megabytes **File Format:** H264-MP4
Screen Size: 1920 x 1080 **Keywords:** underwater wetlook

Click for Pics

Catalog Number tws-410-0232 ***Price:*** *$7.00 USD*

Vintage 2002 WAM Upscaled to HD: Pool Catfight Sarah vs Jo Add to Cart

Wamtec Vintage Model Archives - underwater wetlook catfight

Producer: Wamtec **Distributor:** Wamtec **Year:** 2002 **Country of Origin:** USA
Length: 19 minutes **File Size:** 716 Megabytes **File Format:** H264-MP4
Screen Size: 1920 x 1080 **Keywords:** underwater wetlook catfight

---

Click for Pics

Catalog Number tws-410-0231 ***Price:*** *$7.00 USD*

Vintage 1998 WAM Upscaled to HD: Aquamodel Wendy + 3 girls Add to Cart

Wamtec Vintage Model Archives - underwater wetlook

Producer: Wamtec **Distributor:** Wamtec **Year:** 1998 **Country of Origin:** USA
Length: 12 minutes **File Size:** 479 Megabytes **File Format:** H264-MP4
Screen Size: 1920 x 1080 **Keywords:** underwater wetlook

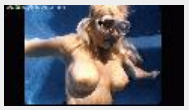

Click for Pics

Catalog Number tws-410-0230 ***Price:*** *$7.00 USD*

Vintage 1998 WAM Upscaled to HD: Underwater Foursome 2 Add to Cart

Wamtec Vintage Model Archives - underwater stockings

Producer: Wamtec **Distributor:** Wamtec **Year:** 1998 **Country of Origin:** USA
Length: 18 minutes **File Size:** 689 Megabytes **File Format:** H264-MP4
Screen Size: 1920 x 1080 **Keywords:** underwater stockings

Click for Pics

Catalog Number tws-410-0229 ***Price:*** *$7.00 USD*

Vintage 1998 WAM Upscaled to HD: Underwater Foursome 1 Add to Cart

Wamtec Vintage Model Archives - underwater stockings

Producer: Wamtec **Distributor:** Wamtec **Year:** 1998 **Country of Origin:** USA
Length: 13 minutes **File Size:** 492 Megabytes **File Format:** H264-MP4
Screen Size: 1920 x 1080 **Keywords:** underwater stockings

Click for Pics

Catalog Number tws-410-0228 ***Price:*** *$3.00 USD*

Vintage 1992 WAM Upscaled to HD: Iva`s Underwater Dream Add to Cart

Wamtec Vintage Model Archives - underwater stockings

Producer: Wamtec **Distributor:** Wamtec **Year:** 1992 **Country of Origin:** USA
Length: 7 minutes **File Size:** 414 Megabytes **File Format:** H264-MP4
Screen Size: 1920 x 1080 **Keywords:** underwater stockings

Click for Pics

Catalog Number tws-410-0227 ***Price:*** *$7.00 USD*

Vintage 1997 WAM Upscaled to HD: Underwater Peril - Jo Add to Cart

Wamtec Vintage Model Archives - underwater bondage

Producer: Wamtec **Distributor:** Wamtec **Year:** 1997 **Country of Origin:** USA
Length: 8 minutes **File Size:** 494 Megabytes **File Format:** H264-MP4
Screen Size: 1920 x 1080 **Keywords:** underwater bondage

Click for Pics

Catalog Number tws-410-0226 ***Price:*** *$5.00 USD*

Vintage 1992 WAM Upscaled to HD: Iva naked underwater Add to Cart

Wamtec Vintage Model Archives - underwater

Producer: Wamtec **Distributor:** Wamtec **Year:** 1992 **Country of Origin:** USA
Length: 7 minutes **File Size:** 410 Megabytes **File Format:** H264-MP4
Screen Size: 1920 x 1080 **Keywords:** underwater

Click for Pics

Catalog Number tws-410-0225 ***Price:*** *$8.00 USD*

Vintage 1996 WAM Upscaled to HD: Hot Tub Parade Add to Cart

Wamtec Vintage Model Archives -wetlook pantyhose

Producer: Wamtec **Distributor:** Wamtec **Year:** 1996 **Country of Origin:** USA
Length: 21 minutes **File Size:** 679 Megabytes **File Format:** H264-MP4
Screen Size: 1920 x 1080 **Keywords:** wetlook pantyhose

Click for Pics

Catalog Number tws-410-0224 ***Price:*** *$7.00 USD*

Vintage 1998 WAM Upscaled to HD: Wet Exercise - JC & Wendy Add to Cart

Wamtec Vintage Model Archives - wetlook leotard pantyhose

Producer: Wamtec **Distributor:** Wamtec **Year:** 1998 **Country of Origin:** USA

Length: 10 minutes **File Size:** 301 Megabytes **File Format:** H264-MP4
Screen Size: 1920 x 1080 **Keywords:** wetlook leotard pantyhose

---

Click for Pics

Catalog Number tws-410-0223 ***Price:*** *$5.00 USD*

Vintage 1992 WAM Upscaled to HD: Amanda the wet nurse Add to Cart

Wamtec Vintage Model Archives - wetlook pantyhose

Producer: Wamtec **Distributor:** Wamtec **Year:** 1992 **Country of Origin:** USA
Length: 9 minutes **File Size:** 272 Megabytes **File Format:** H264-MP4
Screen Size: 1920 x 1080 **Keywords:** wetlook pantyhose

Click for Pics

Catalog Number tws-410-0222 ***Price:*** *$6.00 USD*

Vintage 1993 WAM Upscaled to HD: Fun in the rain Add to Cart

Wamtec Vintage Model Archives - wetlook stockings

Producer: Wamtec **Distributor:** Wamtec **Year:** 1993 **Country of Origin:** USA
Length: 11 minutes **File Size:** 339 Megabytes **File Format:** H264-MP4
Screen Size: 1920 x 1080 **Keywords:** wetlook stockings

Click for Pics

Catalog Number tws-410-0221 ***Price:*** *$7.00 USD*

Vintage 1997 WAM Upscaled to HD: Supergirl Tracie hairwash Add to Cart

Wamtec Vintage Model Archives - wetlook pantyhose hairwash cosplay

Producer: Wamtec **Distributor:** Wamtec **Year:** 1997 **Country of Origin:** USA
Length: 11 minutes **File Size:** 334 Megabytes **File Format:** H264-MP4
Screen Size: 1920 x 1080 **Keywords:** wetlook pantyhose hairwash cosplay

---

Click for Pics

Catalog Number tws-410-0220 ***Price:*** *$8.00 USD*

Vintage 1993 WAM Upscaled to HD: The Walk in Laundry Add to Cart

Wamtec Vintage Model Archives - wetlook, pantyhose underwater

Producer: Wamtec **Distributor:** Wamtec **Year:** 1993 **Country of Origin:** USA
Length: 15 minutes **File Size:** 461 Megabytes **File Format:** H264-MP4
Screen Size: 1920 x 1080 **Keywords:** wetlook pantyhose underwater

---

Click for Pics

Catalog Number tws-410-0219 ***Price:*** *$7.00 USD*

Vintage 1999 WAM Upscaled to HD: Pie Finishing School Add to Cart

Wamtec Vintage Model Archives - wetlook, messy, underwater

Producer: Wamtec **Distributor:** Wamtec **Year:** 1999 **Country of Origin:** USA
Length: 10 minutes **File Size:** 308 Megabytes **File Format:** H264-MP4
Screen Size: 1920 x 1080 **Keywords:** pies messy

Click for Pics

Catalog Number tws-410-0218 ***Price:*** *$7.00 USD*

Vintage 1999 WAM Upscaled to HD: 4 Girl Pie Fight Add to Cart

Wamtec Vintage Model Archives - wetlook, messy, underwater

Producer: Wamtec **Distributor:** Wamtec **Year:** 1999 **Country of Origin:** USA
Length: 9 minutes **File Size:** 299 Megabytes **File Format:** H264-MP4
Screen Size: 1920 x 1080 **Keywords:** pies messy

Click for Pics

Catalog Number tws-410-0217 ***Price:*** *$8.00 USD*

Vintage 1998 WAM Upscaled to HD: Garden Pie Party Add to Cart

Wamtec Vintage Model Archives - wetlook, messy, underwater

Producer: Wamtec **Distributor:** Wamtec **Year:** 1998 **Country of Origin:** USA
Length: 11 minutes **File Size:** 352 Megabytes **File Format:** H264-MP4
Screen Size: 1920 x 1080 **Keywords:** messy pies

Click for Pics

Catalog Number tws-410-0216 ***Price:*** *$8.00 USD*

Vintage 1997 WAM Upscaled to HD: JC and Wendy pie fun Add to Cart

Wamtec Vintage Model Archives - wetlook, messy, underwater

Producer: Wamtec **Distributor:** Wamtec **Year:** 1997 **Country of Origin:** USA
Length: 7 minutes **File Size:** 286 Megabytes **File Format:** H264-MP4
Screen Size: 1920 x 1080 **Keywords:** pies messy

Click for Pics

Catalog Number tws-410-0215 ***Price:*** *$7.00 USD*

Vintage WAM Upscaled to HD: Tracie and Wendy Add to Cart

Wamtec Vintage Model Archives - wetlook, messy, underwater

Producer: Wamtec **Distributor:** Wamtec **Year:** 1998 **Country of Origin:** USA
Length: 9 minutes **File Size:** 271 Megabytes **File Format:** H264-MP4
Screen Size: 1920 x 1080 **Keywords:** pies messy

Click for Pics

Catalog Number tws-410-0214 ***Price:*** *$8.00 USD*

Vintage WAM Upscaled to HD: Syrup Wrestling - Sammi and Keeley Add to Cart

Wamtec Vintage Model Archives - wetlook, messy, underwater

Producer: Wamtec **Distributor:** Wamtec **Year:** 1994 **Country of Origin:** USA
Length: 14 minutes **File Size:** 454 Megabytes **File Format:** H264-MP4
Screen Size: 1920 x 1080 **Keywords:** wetlook messy

Catalog Number tws-410-0212 ***Price:*** *$7.00 USD*

EWAM Archives Muddy Heels Add to Cart

EuroWam Vintage Archives - wetlook, messy, underwater shoots

Producer: Flaviu / MK **Distributor:** Wamtec **Year:** 2023 **Country of Origin:** Romania

Click for Pics

Length: 12 minutes **File Size:** 170 Megabytes **File Format:** WindowsMedia-WMV
Screen Size: 720 x 576 **Keywords:** mud pantyhose

Catalog Number tws-410-0211 ***Price:*** *$7.00 USD*

EWAM Archives Muddy Boots Add to Cart

EuroWam Vintage Archives - wetlook, messy, underwater shoots

Producer: Flaviu / MK **Distributor:** Wamtec **Year:** 2023 **Country of Origin:** Romania
Length: 10 minutes **File Size:** 146 Megabytes **File Format:** WindowsMedia-WMV
Screen Size: 720 x 576 **Keywords:** mud pantyhose

Click for Pics

Catalog Number tws-410-0210 ***Price:*** *$7.00 USD*

EWAM Archives Chocolate Boots Add to Cart

EuroWam Vintage Archives - wetlook, messy, underwater shoots

Producer: Flaviu / MK **Distributor:** Wamtec **Year:** 2023 **Country of Origin:** Romania
Length: 10 minutes **File Size:** 106 Megabytes **File Format:** WindowsMedia-WMV
Screen Size: 720 x 576 **Keywords:** messy pantyhose

Click for Pics

Catalog Number tws-410-0209 ***Price:*** *$7.00 USD*

EWAM Archives Choclate Legs Add to Cart

EuroWam Vintage Archives - wetlook, messy, underwater shoots

Producer: Flaviu / MK **Distributor:** Wamtec **Year:** 2023 **Country of Origin:** Romania
Length: 11 minutes **File Size:** 123 Megabytes **File Format:** WindowsMedia-WMV
Screen Size: 720 x 576 **Keywords:** messy pantyhose

Click for Pics

Catalog Number tws-410-0208 ***Price:*** *$6.00 USD*

EWAM Archives Cosplay Wetlook: Add to Cart

EuroWam Vintage Archives - wetlook, messy, underwater shoots

Producer: Flaviu / MK **Distributor:** Wamtec **Year:** 2021 **Country of Origin:** Romania
Length: 21 minutes **File Size:** 975 Megabytes **File Format:** WindowsMedia-WMV
Screen Size: 1280 x 720 **Keywords:** wetlook pantyhose

Click for Pics

Catalog Number tws-410-0207 ***Price:*** *$6.00 USD*

EWAM Archives Underwater T611c1 Add to Cart

EuroWam Vintage Archives - wetlook, messy, underwater shoots

Producer: Flaviu / MK **Distributor:** Wamtec **Year:** 2021 **Country of Origin:** Romania
Length: 25 minutes **File Size:** 797 Megabytes **File Format:** WindowsMedia-WMV
Screen Size: 1280 x 720 **Keywords:** underwater X rated

Click for Pics

Click for Pics

Catalog Number tws-410-0206 ***Price:*** *$1.00 USD*

EWAM Archives abused shoes Add to Cart

EuroWam Vintage Archives - wetlook, messy, underwater shoots

Producer: Flaviu / MK **Distributor:** Wamtec **Year:** 2021 **Country of Origin:** Romania
Length: 7 minutes **File Size:** 74 Megabytes **File Format:** WindowsMedia-WMV
Screen Size: 720 x 576 **Keywords:** abused shoes

Click for Pics

Catalog Number tws-410-0205 ***Price:*** *$1.00 USD*

EWAM Archives Pyro Girl t150c6 Add to Cart

EuroWam Vintage Archives - wetlook, messy, underwater shoots

Producer: Flaviu / MK **Distributor:** Wamtec **Year:** 2021 **Country of Origin:** Romania
Length: 5 minutes **File Size:** 54 Megabytes **File Format:** WindowsMedia-WMV
Screen Size: 720 x 576 **Keywords:** wetlook pantyhose

Click for Pics

Catalog Number tws-410-0204 ***Price:*** *$6.00 USD*

EWAM Archives Wetlook Dunk Tank T329c2 Add to Cart

EuroWam Vintage Archives - wetlook, messy, underwater shoots

Producer: Flaviu / MK **Distributor:** Wamtec **Year:** 2021 **Country of Origin:** Romania
Length: 13 minutes **File Size:** 396 Megabytes **File Format:** WindowsMedia-WMV
Screen Size: 1280 x 720 **Keywords:** wetlook pantyhose

Click for Pics

Catalog Number tws-410-0203 ***Price:*** *$6.00 USD*

EWAM Archives Wetlook: Pantyhose Model Add to Cart

EuroWam Vintage Archives - wetlook, messy, underwater shoots

Producer: Flaviu / MK **Distributor:** Wamtec **Year:** 2021 **Country of Origin:** Romania
Length: 20 minutes **File Size:** 316 Megabytes **File Format:** H263-AVI
Screen Size: 720 x 540 **Keywords:** wetlook pantyhose

Click for Pics

Catalog Number tws-410-0202 ***Price:*** *$6.00 USD*

EWAM Archives Underwater Clothing session Add to Cart

EuroWam Vintage Archives - wetlook, messy, underwater shoots

Producer: Flaviu / MK **Distributor:** Wamtec **Year:** 2021 **Country of Origin:** Romania
Length: 11 minutes **File Size:** 341 Megabytes **File Format:** WVC1
Screen Size: 1280 x 720 **Keywords:** wetlook pantyhose underwater

---

Click for Pics

Catalog Number tws-410-0201 ***Price:*** *$6.00 USD*

EWAM Archives Wetlook Sex Add to Cart

EuroWam Vintage Archives - wetlook, messy, underwater shoots

Producer: Flaviu / MK **Distributor:** Wamtec **Year:** 2021 **Country of Origin:** Romania

Length: 14 minutes **File Size:** 431 Megabytes **File Format:** WindowsMedia-WMV
Screen Size: 1280 x 720 **Keywords:** wetlook X rater

Click for Pics

Catalog Number tws-410-0200 ***Price:*** *$7.00 USD*

EWAM Archives Wetlook: Cosplay Add to Cart

EuroWam Vintage Archives - wetlook, messy, underwater shoots

Producer: Flaviu / MK **Distributor:** Wamtec **Year:** 2021 **Country of Origin:** Romania
Length: 22 minutes **File Size:** 1022 Megabytes **File Format:** WindowsMedia-WMV
Screen Size: 1280 x 720 **Keywords:** wetlook pantyhose

Click for Pics

Catalog Number tws-410-0199 ***Price:*** *$6.00 USD*

EWAM Archives Underwater Sex Add to Cart

EuroWam Vintage Archives - wetlook, messy, underwater shoots

Producer: Flaviu / MK **Distributor:** Wamtec **Year:** 2021 **Country of Origin:** Romania
Length: 20 minutes **File Size:** 632 Megabytes **File Format:** WindowsMedia-WMV
Screen Size: 1280 x 720 **Keywords:** underwater

Click for Pics

Catalog Number tws-410-0198 ***Price:*** *$1.00 USD*

EWAM Archives Shoe Model Add to Cart

EuroWam Vintage Archives - wetlook, messy, underwater shoots

Producer: Flaviu / MK **Distributor:** Wamtec **Year:** 2021 **Country of Origin:** Romania
Length: 5 minutes **File Size:** 55 Megabytes **File Format:** WindowsMedia-WMV
Screen Size: 720 x 576 **Keywords:** abused shoes

Click for Pics

Catalog Number tws-410-0197 ***Price:*** *$1.00 USD*

EWAM Archives Pyro Girl Add to Cart

EuroWam Vintage Archives - wetlook, messy, underwater shoots

Producer: Flaviu / MK **Distributor:** Wamtec **Year:** 2021 **Country of Origin:** Romania
Length: 6 minutes **File Size:** 68 Megabytes **File Format:** WindowsMedia-WMV
Screen Size: 720 x 576 **Keywords:** pyro

Click for Pics

Catalog Number tws-410-0196 ***Price:*** *$6.00 USD*

EWAM Archives Wetlook: Dunk Tank Model Add to Cart

EuroWam Vintage Archives - wetlook, messy, underwater shoots

Producer: Flaviu / MK **Distributor:** Wamtec **Year:** 2021 **Country of Origin:** Romania
Length: 11 minutes **File Size:** 350 Megabytes **File Format:** WindowsMedia-WMV
Screen Size: 1280 x 720 **Keywords:** wetlook pantyhose dress

---

Click for Pics

Catalog Number tws-410-0195 ***Price:*** *$6.00 USD*

EWAM Archives Wetlook Pantyhose Models Add to Cart

EuroWam Vintage Archives - wetlook, messy, underwater shoots

Producer: Flaviu / MK **Distributor:** Wamtec **Year:** 2021 **Country of Origin:** Romania
Length: 20 minutes **File Size:** 312 Megabytes **File Format:** H263-AVI
Screen Size: 720 x 540 **Keywords:** wetlook pantyhose

Click for Pics

Catalog Number tws-410-0194 ***Price:*** *$4.00 USD*

EWAM Archives Underwater Shoot Add to Cart

EuroWam Vintage Archives - wetlook, messy, underwater shoots

Producer: Flaviu / MK **Distributor:** Wamtec **Year:** 2021 **Country of Origin:** Romania
Length: 10 minutes **File Size:** 176 Megabytes **File Format:** WindowsMedia-WMV
Screen Size: 960 x 540 **Keywords:** underwater

Click for Pics

Catalog Number tws-410-0193 ***Price:*** *$6.00 USD*

Wetlook X rated: Add to Cart

EuroWam Vintage Archives - wetlook, messy, underwater shoots

Producer: Flaviu / MK **Distributor:** Wamtec **Year:** 2021 **Country of Origin:** Romania
Length: 18 minutes **File Size:** 563 Megabytes **File Format:** WindowsMedia-WMV
Screen Size: 1280 x 720 **Keywords:** wetlook pantyhose

Click for Pics

Catalog Number tws-410-0192 ***Price:*** *$7.00 USD*

Japan wetlook c/o Gagon.com Add to Cart

EuroWam Vintage Archives - wetlook, messy, underwater shoots

Producer: Flaviu / MK **Distributor:** Wamtec **Year:** 2021 **Country of Origin:** Romania
Length: 18 minutes **File Size:** 819 Megabytes **File Format:** WindowsMedia-WMV
Screen Size: 1280 x 720 **Keywords:** wetlook pantyhose

Click for Pics

Catalog Number tws-410-0191 ***Price:*** *$4.00 USD*

EWAM Mud Model Add to Cart

EuroWam Vintage Archives - wetlook, messy, underwater shoots

Producer: Flaviu / MK **Distributor:** Wamtec **Year:** 2021 **Country of Origin:** Romania
Length: 11 minutes **File Size:** 165 Megabytes **File Format:** WindowsMedia-WMV
Screen Size: 720 x 576 **Keywords:** mud

Catalog Number tws-410-0190 ***Price:*** *$1.00 USD*

EWAM Trash the Shoes Add to Cart

EuroWam Vintage Archives - wetlook, messy, underwater shoots

Producer: Flaviu / MK **Distributor:** Wamtec **Year:** 2021 **Country of Origin:** Romania

Click for Pics

Length: 3 minutes **File Size:** 28 Megabytes **File Format:** WindowsMedia-WMV
Screen Size: 720 x 576 **Keywords:** abused shoes

Catalog Number tws-410-0189 ***Price:*** *$1.00 USD*

EWAM Archives Pyro Girl Add to Cart

EuroWam Vintage Archives - wetlook, messy, underwater shoots

Click for Pics

Producer: Flaviu / MK **Distributor:** Wamtec **Year:** 2021 **Country of Origin:** Romania
Length: 12 minutes **File Size:** 210 Megabytes **File Format:** WindowsMedia-WMV
Screen Size: 960 x 540 **Keywords:** pyro

Catalog Number tws-410-0188 ***Price:*** *$6.00 USD*

EWAM Archives Wetlook: Dunk Tank girl Add to Cart

EuroWam Vintage Archives - wetlook, messy, underwater shoots

Click for Pics

Producer: Flaviu / MK **Distributor:** Wamtec **Year:** 2021 **Country of Origin:** Romania
Length: 11 minutes **File Size:** 355 Megabytes **File Format:** WindowsMedia-WMV
Screen Size: 1280 x 720 **Keywords:** wetlook pantyhose dunk tank

---

Catalog Number tws-410-0187 ***Price:*** *$6.00 USD*

EWAM Archives Wetlook Vintage Scene Add to Cart

EuroWam Vintage Archives - wetlook, messy, underwater shoots

Click for Pics

Producer: Flaviu / MK **Distributor:** Wamtec **Year:** 2021 **Country of Origin:** Romania
Length: 20 minutes **File Size:** 310 Megabytes **File Format:** H263-AVI
Screen Size: 720 x 540 **Keywords:** wetlook pantyhose

Catalog Number tws-410-0186 ***Price:*** *$6.00 USD*

EWAM Archives Underwater Bikini Shoot Add to Cart

EuroWam Vintage Archives - wetlook, messy, underwater shoots

Click for Pics

Producer: Flaviu / MK **Distributor:** Wamtec **Year:** 2021 **Country of Origin:** Romania
Length: 10 minutes **File Size:** 174 Megabytes **File Format:** WindowsMedia-WMV
Screen Size: 960 x 540 **Keywords:** underwater

Page 1 2 3 4 5 6 7 8 9 10 11 12 13 14 15 16 17 18 19 20 21 **22** 23 24

© 2005 - 2026 Vidown and Wamtec upscaled to HD

This site hosted at The Mothership

This site can be **streamed**

All orders over $20 get A FREE CHOICE video from Megastore.Wamtec.com - Choose your Mega file & send your Vidown receipt to me at Wamtec@Comcast.net

Friends

CLICK HERE

... to email me for info about Bulk Orders. We have 30K videos in our archives so if you want many videos you can get a 50% discount if you order 10 or more items, but email me first for information.,

FYI our old Vidown stores contain original videos we made between 1986 and 2008. We are now re-mastering our vintage videos and upscaling them to HD quality, and have started to post new HD versions of our classic scenes. See the new HD versions at our HD Vidown store at EWAM.VIDOWN.COM

Order from our EWAM store and earn a 50% rebate credit from our website at Megastore.Wamtec.com -- Just place your order here and then forward your Vidown receipt to me at wamtec@comcast.net and you can choose free Megastore videos via filenames for up to 50% of the value of your Vidown receipt. Just email me to claim your free Megastore videos and I will send you a download link.

Welcome to the Wamtec upscaled to HD Download store

Your order number will remain valid for 2-3 days. You may download your purchase as often as you wish within that timeframe. Please do not share your number with others. All downloads are logged and checked for unauthorized access.

The minimum total order from this catalog is **$10**

Click any keyword to display a subset of the full catalog

Displaying **100** of **2383** items

Page 1 2 3 4 5 6 7 8 9 10 11 12 13 14 15 16 17 18 19 20 21 22 **23** 24

Click for Pics

Catalog Number tws-410-0185 ***Price:*** *$6.00 USD*

EWAM Archives Wetlook Sex: Add to Cart

EuroWam Vintage Archives - wetlook, messy, underwater shoots

Producer: Flaviu / MK **Distributor:** Wamtec **Year:** 2021 **Country of Origin:** Romania
Length: 20 minutes **File Size:** 620 Megabytes **File Format:** WindowsMedia-WMV
Screen Size: 1280 x 720 **Keywords:** wetlook pantyhose

Click for Pics

Catalog Number tws-410-0184 ***Price:*** *$6.00 USD*

EWAM Gagon Archive - Uniform Wetlook: Add to Cart

EuroWam Vintage Archives - wetlook, messy, underwater shoots

Producer: Flaviu / MK **Distributor:** Wamtec **Year:** 2021 **Country of Origin:** Romania
Length: 17 minutes **File Size:** 756 Megabytes **File Format:** WindowsMedia-WMV

Search Catalog by Keyword

Search

Enter your paid order number at

Vidown.com

to access your videos

Display

100 Go

Items per page

Refund Policy

Shopping Cart

Total=**$0.00**

Your total after discounts must be at least **$10** to check out

This site can be **streamed**

Listings sorted by

Screen Size: 1280 x 720 **Keywords:** wetlook pantyhose

Click for Pics

Catalog Number tws-410-0183 ***Price:*** *$6.00 USD*

EWAM Archives Mud Model Add to Cart

EuroWam Vintage Archives - wetlook, messy, underwater shoots

Producer: Flaviu / MK **Distributor:** Wamtec **Year:** 2021 **Country of Origin:** Romania
Length: 10 minutes **File Size:** 142 Megabytes **File Format:** WindowsMedia-WMV
Screen Size: 720 x 576 **Keywords:** mudwetlook pantyhose

Click for Pics

Catalog Number tws-410-0182 ***Price:*** *$1.00 USD*

EWAM Archives Trash the Shoes Add to Cart

EuroWam Vintage Archives - wetlook, messy, underwater shoots

Producer: Flaviu / MK **Distributor:** Wamtec **Year:** 2021 **Country of Origin:** Romania
Length: 6 minutes **File Size:** 67 Megabytes **File Format:** WindowsMedia-WMV
Screen Size: 720 x 576 **Keywords:** abused shoes

Click for Pics

Catalog Number tws-410-0181 ***Price:*** *$1.00 USD*

EWAM Archives Pyro Girl Add to Cart

EuroWam Vintage Archives - wetlook, messy, underwater shoots

Producer: Flaviu / MK **Distributor:** Wamtec **Year:** 2021 **Country of Origin:** Romania
Length: 14 minutes **File Size:** 239 Megabytes **File Format:** WindowsMedia-WMV
Screen Size: 960 x 540 **Keywords:** pyro

Click for Pics

Catalog Number tws-410-0180 ***Price:*** *$7.00 USD*

EWAM Dunk Tank Add to Cart

EuroWam Vintage Archives - wetlook, messy, underwater shoots

Producer: Flaviu / MK **Distributor:** Wamtec **Year:** 2021 **Country of Origin:** Romania
Length: 14 minutes **File Size:** 436 Megabytes **File Format:** WindowsMedia-WMV
Screen Size: 1280 x 720 **Keywords:** wetlook pantyhose dunk tank

---

Click for Pics

Catalog Number tws-410-0179 ***Price:*** *$9.00 USD*

EWAM Vintage Wetlook 1hr of models: Add to Cart

EuroWam Vintage Archives - wetlook, messy, underwater shoots

Producer: Flaviu / MK **Distributor:** Wamtec **Year:** 2021 **Country of Origin:** Romania
Length: 61 minutes **File Size:** 961 Megabytes **File Format:** H263-AVI
Screen Size: 720 x 540 **Keywords:** wetlook pantyhose

Catalog Number tws-410-0178 ***Price:*** *$6.00 USD*

EWAM Archives Underwater Model Add to Cart

CATALOG NUMBER in DESCENDING order

For STREAMING options visit

Vidown TV

EuroWam Vintage Archives - wetlook, messy, underwater shoots

Click for Pics

Producer: Flaviu / MK **Distributor:** Wamtec **Year:** 2021 **Country of Origin:** Romania
Length: 9 minutes **File Size:** 159 Megabytes **File Format:** WindowsMedia-WMV
Screen Size: 960 x 540 **Keywords:** underwater

Catalog Number tws-410-0177 ***Price:*** *$8.00 USD*

EWAM Archives Wetlook Sex: Add to Cart

EuroWam Vintage Archives - wetlook, messy, underwater shoots

Click for Pics

Producer: Flaviu / MK **Distributor:** Wamtec **Year:** 2020 **Country of Origin:** Romania
Length: 29 minutes **File Size:** 927 Megabytes **File Format:** WindowsMedia-WMV
Screen Size: 1280 x 720 **Keywords:** wetlook

Catalog Number tws-410-0176 ***Price:*** *$6.00 USD*

EWAM Archives Wetlook Cosplay Add to Cart

EuroWam Vintage Archives - wetlook, messy, underwater shoots

Click for Pics

Producer: Flaviu / MK **Distributor:** Wamtec **Year:** 2020 **Country of Origin:** Romania
Length: 10 minutes **File Size:** 264 Megabytes **File Format:** H264-MP4
Screen Size: 1280 x 720 **Keywords:** wetlook pantyhose

Catalog Number tws-410-0175 ***Price:*** *$6.00 USD*

EWAM Archives Wetlook: Add to Cart

EuroWam Vintage Archives - wetlook, messy, underwater shoots

Click for Pics

Producer: Flaviu / MK **Distributor:** Wamtec **Year:** 2020 **Country of Origin:** Romania
Length: 10 minutes **File Size:** 144 Megabytes **File Format:** WindowsMedia-WMV
Screen Size: 720 x 576 **Keywords:** mud pantyhose

Catalog Number tws-410-0174 ***Price:*** *$1.00 USD*

EWAM Archives Trash the Shoes Add to Cart

EuroWam Vintage Archives - wetlook, messy, underwater shoots

Click for Pics

Producer: Flaviu / MK **Distributor:** Wamtec **Year:** 2020 **Country of Origin:** Romania
Length: 6 minutes **File Size:** 62 Megabytes **File Format:** WindowsMedia-WMV
Screen Size: 720 x 576 **Keywords:** abused shoes

Catalog Number tws-410-0173 ***Price:*** *$1.00 USD*

EWAM Archives Pyro Girl Add to Cart

EuroWam Vintage Archives - wetlook, messy, underwater shoots

Click for Pics

Producer: Flaviu / MK **Distributor:** Wamtec **Year:** 2020 **Country of Origin:** Romania
Length: 11 minutes **File Size:** 191 Megabytes **File Format:** WindowsMedia-WMV
Screen Size: 960 x 540 **Keywords:** wetlook pantyhose

Click for Pics

Catalog Number tws-410-0172 ***Price:*** *$6.00 USD*

EWAM Archives Wetlook Dunk Tank Formal: Add to Cart

EuroWam Vintage Archives - wetlook, messy, underwater shoots

Producer: Flaviu / MK **Distributor:** Wamtec **Year:** 2020 **Country of Origin:** Romania
Length: 10 minutes **File Size:** 316 Megabytes **File Format:** WindowsMedia-WMV
Screen Size: 1280 x 720 **Keywords:** wetlook pantyhose

Click for Pics

Catalog Number tws-410-0171 ***Price:*** *$8.00 USD*

EWAM Archives Vintage Wetlook Models Add to Cart

EuroWam Vintage Archives - wetlook, messy, underwater shoots

Producer: Flaviu / MK **Distributor:** Wamtec **Year:** 2020 **Country of Origin:** Romania
Length: 57 minutes **File Size:** 888 Megabytes **File Format:** H263-AVI
Screen Size: 720 x 540 **Keywords:** wetlook pantyhose

Click for Pics

Catalog Number tws-410-0170 ***Price:*** *$6.00 USD*

EWAM Archives Underwater Model Add to Cart

EuroWam Vintage Archives - wetlook, messy, underwater shoots

Producer: Flaviu / MK **Distributor:** Wamtec **Year:** 2020 **Country of Origin:** Romania
Length: 10 minutes **File Size:** 170 Megabytes **File Format:** WindowsMedia-WMV
Screen Size: 960 x 540 **Keywords:** underwater

Click for Pics

Catalog Number tws-410-0169 ***Price:*** *$8.00 USD*

EWAM Wetlook Sex Add to Cart

EuroWam Vintage Archives - wetlook, messy, underwater shoots

Producer: Flaviu / MK **Distributor:** Wamtec **Year:** 2020 **Country of Origin:** Romania
Length: 17 minutes **File Size:** 536 Megabytes **File Format:** WindowsMedia-WMV
Screen Size: 1280 x 720 **Keywords:** wetlook pantyhose

Click for Pics

Catalog Number tws-410-0168 ***Price:*** *$6.00 USD*

EWAM Archives Wetlook Cosplay - Batgirl Add to Cart

EuroWam Vintage Archives - wetlook, messy, underwater shoots

Producer: Flaviu / MK **Distributor:** Wamtec **Year:** 2020 **Country of Origin:** Romania
Length: 10 minutes **File Size:** 267 Megabytes **File Format:** H264-MP4
Screen Size: 1280 x 720 **Keywords:** wetlook pantyhose

Catalog Number tws-410-0167 ***Price:*** *$5.00 USD*

EWAM Archives Mud Model Add to Cart

EuroWam Vintage Archives - wetlook, messy, underwater shoots

Producer: Flaviu / MK **Distributor:** Wamtec **Year:** 2020 **Country of Origin:** Romania

Click for Pics

Length: 10 minutes **File Size:** 142 Megabytes **File Format:** WindowsMedia-WMV
Screen Size: 720 x 576 **Keywords:** wetlook pantyhose

Catalog Number tws-410-0166 ***Price:*** *$1.00 USD*

EWAM Archives Shoe Fetish Add to Cart

EuroWam Vintage Archives - wetlook, messy, underwater shoots

Click for Pics

Producer: Flaviu / MK **Distributor:** Wamtec **Year:** 2020 **Country of Origin:** Romania
Length: 6 minutes **File Size:** 66 Megabytes **File Format:** WindowsMedia-WMV
Screen Size: 720 x 576 **Keywords:** abused shoes

Catalog Number tws-410-0165 ***Price:*** *$2.00 USD*

Pyro Model Add to Cart

EuroWam Vintage Archives - wetlook, messy, underwater shoots

Click for Pics

Producer: Flaviu / MK **Distributor:** Wamtec **Year:** 2020 **Country of Origin:** Romania
Length: 14 minutes **File Size:** 236 Megabytes **File Format:** WindowsMedia-WMV
Screen Size: 960 x 540 **Keywords:** wetlook pantyhose

Catalog Number tws-410-0164 ***Price:*** *$7.00 USD*

EWAM Archives Wetlook Dunk Tank Add to Cart

EuroWam Vintage Archives - wetlook, messy, underwater shoots

Click for Pics

Producer: Flaviu / MK **Distributor:** Wamtec **Year:** 2020 **Country of Origin:** Romania
Length: 11 minutes **File Size:** 343 Megabytes **File Format:** WindowsMedia-WMV
Screen Size: 1280 x 720 **Keywords:** wetlook pantyhose dunk tank

---

Catalog Number tws-410-0163 ***Price:*** *$9.99 USD*

Vintage Wetlook romania 170404A Add to Cart

EuroWam Vintage Archives - wetlook, messy, underwater shoots

Click for Pics

Producer: Flaviu / MK **Distributor:** Wamtec **Year:** 2020 **Country of Origin:** Romania
Length: 65 minutes **File Size:** 1026 Megabytes **File Format:** H263-AVI
Screen Size: 720 x 540 **Keywords:** wetlook pantyhose

Catalog Number tws-410-0162 ***Price:*** *$6.00 USD*

EWAM Archives Underwater Model Add to Cart

EuroWam Vintage Archives - wetlook, messy, underwater shoots

Click for Pics

Producer: Flaviu / MK **Distributor:** Wamtec **Year:** 2020 **Country of Origin:** Romania
Length: 10 minutes **File Size:** 171 Megabytes **File Format:** WindowsMedia-WMV
Screen Size: 960 x 540 **Keywords:** underwater

Click for Pics

Catalog Number tws-410-0161 ***Price:*** *$9.00 USD*

EWAM Wetlook Sex Add to Cart

EuroWam Vintage Archives - wetlook, messy, underwater shoots

Producer: Flaviu / MK **Distributor:** Wamtec **Year:** 2020 **Country of Origin:** Romania
Length: 24 minutes **File Size:** 745 Megabytes **File Format:** WindowsMedia-WMV
Screen Size: 1280 x 720 **Keywords:** wetlook pantyhose

Click for Pics

Catalog Number tws-410-0160 ***Price:*** *$6.00 USD*

EWAM Wetlook Cosplay Cheerleader Add to Cart

EuroWam Vintage Archives - wetlook, messy, underwater shoots

Producer: Flaviu / MK **Distributor:** Wamtec **Year:** 2020 **Country of Origin:** Romania
Length: 11 minutes **File Size:** 286 Megabytes **File Format:** H264-MP4
Screen Size: 1280 x 720 **Keywords:** wetlook pantyhose cheerleader

---

Click for Pics

Catalog Number tws-410-0159 ***Price:*** *$5.00 USD*

EWAM Mud Model Add to Cart

EuroWam Vintage Archives - wetlook, messy, underwater shoots

Producer: Flaviu / MK **Distributor:** Wamtec **Year:** 2020 **Country of Origin:** Romania
Length: 10 minutes **File Size:** 140 Megabytes **File Format:** WindowsMedia-WMV
Screen Size: 720 x 576 **Keywords:** mud

Click for Pics

Catalog Number tws-410-0158 ***Price:*** *$1.00 USD*

EWAM Shoe Fetish video Add to Cart

EuroWam Vintage Archives - wetlook, messy, underwater shoots

Producer: Flaviu / MK **Distributor:** Wamtec **Year:** 2020 **Country of Origin:** Romania
Length: 4 minutes **File Size:** 50 Megabytes **File Format:** WindowsMedia-WMV
Screen Size: 720 x 576 **Keywords:** abused shoes

Click for Pics

Catalog Number tws-410-0157 ***Price:*** *$1.00 USD*

EWAM Archives Pyro Model Add to Cart

EuroWam Vintage Archives - wetlook, messy, underwater shoots

Producer: Flaviu / MK **Distributor:** Wamtec **Year:** 2020 **Country of Origin:** Romania
Length: 12 minutes **File Size:** 203 Megabytes **File Format:** WindowsMedia-WMV
Screen Size: 960 x 540 **Keywords:** pyro

Click for Pics

Catalog Number tws-410-0156 ***Price:*** *$6.00 USD*

EWAM Dunk Tank Wetlook: Add to Cart

EuroWam Vintage Archives - wetlook, messy, underwater shoots

Producer: Flaviu / MK **Distributor:** Wamtec **Year:** 2020 **Country of Origin:** Romania

Length: 13 minutes **File Size:** 398 Megabytes **File Format:** WindowsMedia-WMV
Screen Size: 1280 x 720 **Keywords:** wetlook pantyhose dunk tank

---

Click for Pics

Catalog Number tws-410-0155 ***Price:*** *$8.00 USD*

EWAM Archives Vintage Wetlook Models - 54 mins 170403B: Add to Cart

EuroWam Vintage Archives - wetlook, messy, underwater shoots

Producer: Flaviu / MK **Distributor:** Wamtec **Year:** 2020 **Country of Origin:** Romania
Length: 54 minutes **File Size:** 840 Megabytes **File Format:** H263-AVI
Screen Size: 720 x 540 **Keywords:** wetlook pantyhose

Click for Pics

Catalog Number tws-410-0154 ***Price:*** *$6.00 USD*

EWAM Archives Underwater Model Add to Cart

EuroWam Vintage Archives - wetlook, messy, underwater shoots

Producer: Flaviu / MK **Distributor:** Wamtec **Year:** 2020 **Country of Origin:** Romania
Length: 10 minutes **File Size:** 167 Megabytes **File Format:** WindowsMedia-WMV
Screen Size: 960 x 540 **Keywords:** underwater

Click for Pics

Catalog Number tws-410-0153 ***Price:*** *$7.00 USD*

Wetlook Sex: Add to Cart

EuroWam Vintage Archives - wetlook, messy, underwater shoots

Producer: Flaviu / MK **Distributor:** Wamtec **Year:** 2020 **Country of Origin:** Romania
Length: 16 minutes **File Size:** 504 Megabytes **File Format:** WindowsMedia-WMV
Screen Size: 1280 x 720 **Keywords:** wetlook

Click for Pics

Catalog Number tws-410-0152 ***Price:*** *$6.00 USD*

EWAM Wetlook Cosplay Tinkerbell Add to Cart

EuroWam Vintage Archives - wetlook, messy, underwater shoots

Producer: Flaviu / MK **Distributor:** Wamtec **Year:** 2020 **Country of Origin:** Romania
Length: 10 minutes **File Size:** 260 Megabytes **File Format:** H264-MP4
Screen Size: 1280 x 720 **Keywords:** wetlook pantyhose

Click for Pics

Catalog Number tws-410-0151 ***Price:*** *$6.00 USD*

EWAM Mud Model Add to Cart

EuroWam Vintage Archives - wetlook, messy, underwater shoots

Producer: Flaviu / MK **Distributor:** Wamtec **Year:** 2020 **Country of Origin:** Romania
Length: 11 minutes **File Size:** 160 Megabytes **File Format:** WindowsMedia-WMV
Screen Size: 720 x 576 **Keywords:** wetlook pantyhose

Click for Pics

Catalog Number tws-410-0150 ***Price:*** *$1.00 USD*

EWAM Trash the Shoes Add to Cart

EuroWam Vintage Archives - wetlook, messy, underwater shoots

Producer: Flaviu / MK **Distributor:** Wamtec **Year:** 2020 **Country of Origin:** Romania
Length: 5 minutes **File Size:** 80 Megabytes **File Format:** WindowsMedia-WMV
Screen Size: 720 x 576 **Keywords:** abused shoes

Click for Pics

Catalog Number tws-410-0149 ***Price:*** *$6.00 USD*

EWAM Pyro Shoot Add to Cart

EuroWam Vintage Archives - wetlook, messy, underwater shoots

Producer: Flaviu / MK **Distributor:** Wamtec **Year:** 2020 **Country of Origin:** Romania
Length: 15 minutes **File Size:** 262 Megabytes **File Format:** WindowsMedia-WMV
Screen Size: 960 x 540 **Keywords:** pyro

Click for Pics

Catalog Number tws-410-0148 ***Price:*** *$7.00 USD*

EWAM Dunk Tank Jeans Shoot Add to Cart

EuroWam Vintage Archives - wetlook, messy, underwater shoots

Producer: Flaviu / MK **Distributor:** Wamtec **Year:** 2020 **Country of Origin:** Romania
Length: 12 minutes **File Size:** 391 Megabytes **File Format:** WindowsMedia-WMV
Screen Size: 1280 x 720 **Keywords:** wetlook jeans

Click for Pics

Catalog Number tws-410-0147 ***Price:*** *$8.00 USD*

EWAM Archives Wetlook Pantyhose Add to Cart

EuroWam Vintage Archives - wetlook, messy, underwater shoots

Producer: Flaviu / MK **Distributor:** Wamtec **Year:** 2020 **Country of Origin:** Romania
Length: 20 minutes **File Size:** 312 Megabytes **File Format:** H263-AVI
Screen Size: 720 x 540 **Keywords:** wetlook pantyhose

Click for Pics

Catalog Number tws-410-0146 ***Price:*** *$5.00 USD*

EWAM Underwater Archives Add to Cart

EuroWam Vintage Archives - wetlook, messy, underwater shoots

Producer: Flaviu / MK **Distributor:** Wamtec **Year:** 2020 **Country of Origin:** Romania
Length: 10 minutes **File Size:** 174 Megabytes **File Format:** WindowsMedia-WMV
Screen Size: 960 x 540 **Keywords:** underwater

Click for Pics

Catalog Number tws-410-0145 ***Price:*** *$7.00 USD*

EWAM Archives Wetlook Sex : T487c1 Add to Cart

EuroWam Vintage Archives - wetlook, messy, underwater shoots

Producer: Flaviu / MK **Distributor:** Wamtec **Year:** 2020 **Country of Origin:** Romania

Length: 13 minutes **File Size:** 425 Megabytes **File Format:** WindowsMedia-WMV
Screen Size: 1280 x 720 **Keywords:** wetlook

Click for Pics

Catalog Number tws-410-0144 ***Price:*** *$7.00 USD*

EWAM Archives Wetlook Cosplay T929c6 Add to Cart

EuroWam Vintage Archives - wetlook, messy, underwater shoots

Producer: Flaviu / MK **Distributor:** Wamtec **Year:** 2020 **Country of Origin:** Romania
Length: 11 minutes **File Size:** 300 Megabytes **File Format:** H264-MP4
Screen Size: 1280 x 720 **Keywords:** wetlook pantyhose

Click for Pics

Catalog Number tws-410-0143 ***Price:*** *$4.00 USD*

EWAM Archives Mud Shoot T189c4 Add to Cart

EuroWam Vintage Archives - wetlook, messy, underwater shoots

Producer: Flaviu / MK **Distributor:** Wamtec **Year:** 2020 **Country of Origin:** Romania
Length: 8 minutes **File Size:** 121 Megabytes **File Format:** WindowsMedia-WMV
Screen Size: 720 x 576 **Keywords:** mud

Click for Pics

Catalog Number tws-410-0142 ***Price:*** *$6.00 USD*

EWAM Archives Underwater Sex T578 Add to Cart

EuroWam Vintage Archives - wetlook, messy, underwater shoots

Producer: Flaviu / MK **Distributor:** Wamtec **Year:** 2020 **Country of Origin:** Romania
Length: 21 minutes **File Size:** 651 Megabytes **File Format:** WindowsMedia-WMV
Screen Size: 1280 x 720 **Keywords:** underwater

Click for Pics

Catalog Number tws-410-0141 ***Price:*** *$1.00 USD*

EWAM Archives Trash the Shoes Add to Cart

EuroWam Vintage Archives - wetlook, messy, underwater shoots

Producer: Flaviu / MK **Distributor:** Wamtec **Year:** 2020 **Country of Origin:** Romania
Length: 6 minutes **File Size:** 71 Megabytes **File Format:** WindowsMedia-WMV
Screen Size: 720 x 576 **Keywords:** abused shoes

Click for Pics

Catalog Number tws-410-0140 ***Price:*** *$1.00 USD*

EWAM Archives Pyro Girl T308c2 Add to Cart

EuroWam Vintage Archives - wetlook, messy, underwater shoots

Producer: Flaviu / MK **Distributor:** Wamtec **Year:** 2020 **Country of Origin:** Romania
Length: 15 minutes **File Size:** 259 Megabytes **File Format:** WindowsMedia-WMV
Screen Size: 960 x 540 **Keywords:** pyro abused shoes

Click for Pics

Catalog Number tws-410-0139 ***Price:*** *$8.00 USD*

EWAM Archives Wetlook Dunk Tank T408c1 Add to Cart

EuroWam Vintage Archives - wetlook, messy, underwater shoots

Producer: Flaviu / MK **Distributor:** Wamtec **Year:** 2020 **Country of Origin:** Romania
Length: 14 minutes **File Size:** 448 Megabytes **File Format:** WindowsMedia-WMV
Screen Size: 1280 x 720 **Keywords:** wetlook pantyhose dunk tank

---

Click for Pics

Catalog Number tws-410-0138 ***Price:*** *$8.00 USD*

EWAM Archives Vintage Wetlook: 170403A Add to Cart

EuroWam Vintage Archives - wetlook, messy, underwater shoots

Producer: Flaviu / MK **Distributor:** Wamtec **Year:** 2020 **Country of Origin:** Romania
Length: 59 minutes **File Size:** 920 Megabytes **File Format:** H263-AVI
Screen Size: 720 x 540 **Keywords:** wetlook pantyhose

Click for Pics

Catalog Number tws-410-0137 ***Price:*** *$6.00 USD*

EWAM Archives Wetlook Underwater Model Add to Cart

EuroWam Vintage Archives - wetlook, messy, underwater shoots

Producer: Flaviu / MK **Distributor:** Wamtec **Year:** 2020 **Country of Origin:** Romania
Length: 10 minutes **File Size:** 323 Megabytes **File Format:** WVC1
Screen Size: 1280 x 720 **Keywords:** wetlook pantyhose

Click for Pics

Catalog Number tws-410-0136 ***Price:*** *$7.00 USD*

Wetlook Sex T487c1 Add to Cart

EuroWam Vintage Archives - wetlook, messy, underwater shoots

Producer: Flaviu / MK **Distributor:** Wamtec **Year:** 2020 **Country of Origin:** Romania
Length: 15 minutes **File Size:** 490 Megabytes **File Format:** WindowsMedia-WMV
Screen Size: 1280 x 720 **Keywords:** wetlook pantyhose X rated

---

Click for Pics

Catalog Number tws-410-0135 ***Price:*** *$4.00 USD*

Wetlook Cosplay: T929C2 Baseball Girl Add to Cart

EuroWam Vintage Archives - wetlook, messy, underwater shoots

Producer: Flaviu / MK **Distributor:** Wamtec **Year:** 2020 **Country of Origin:** Romania
Length: 5 minutes **File Size:** 135 Megabytes **File Format:** H264-MP4
Screen Size: 1280 x 720 **Keywords:** wetlook pantyhose

Catalog Number tws-410-0134 ***Price:*** *$6.00 USD*

EWAM Archives Mud Model T189c2 Add to Cart

EuroWam Vintage Archives - wetlook, messy, underwater shoots

Producer: Flaviu / MK **Distributor:** Wamtec **Year:** 2020 **Country of Origin:** Romania

Click for Pics

Length: 10 minutes **File Size:** 148 Megabytes **File Format:** WindowsMedia-WMV
Screen Size: 720 x 576 **Keywords:** mud

Click for Pics

Catalog Number tws-410-0133 ***Price:*** *$6.00 USD*

Underwater EuroSex T578c1 Add to Cart

EuroWam Vintage Archives - wetlook, messy, underwater shoots

Producer: Flaviu / MK **Distributor:** Wamtec **Year:** 2020 **Country of Origin:** Romania
Length: 21 minutes **File Size:** 651 Megabytes **File Format:** WindowsMedia-WMV
Screen Size: 1280 x 720 **Keywords:** wetlook underwater

Click for Pics

Catalog Number tws-410-0132 ***Price:*** *$1.00 USD*

EWAM Archives Trash the Shoes Add to Cart

EuroWam Vintage Archives - wetlook, messy, underwater shoots

Producer: Flaviu / MK **Distributor:** Wamtec **Year:** 2020 **Country of Origin:** Romania
Length: 6 minutes **File Size:** 62 Megabytes **File Format:** WindowsMedia-WMV
Screen Size: 720 x 576 **Keywords:** abused shoes

Click for Pics

Catalog Number tws-410-0131 ***Price:*** *$1.00 USD*

EWAM Archives Pyro Girl Add to Cart

EuroWam Vintage Archives - wetlook, messy, underwater shoots

Producer: Flaviu / MK **Distributor:** Wamtec **Year:** 2020 **Country of Origin:** Romania
Length: 15 minutes **File Size:** 267 Megabytes **File Format:** WindowsMedia-WMV
Screen Size: 960 x 540 **Keywords:** pyro abused shoes

Click for Pics

Catalog Number tws-410-0130 ***Price:*** *$8.00 USD*

EWAM Archives Wetlook Dunk Tank Model Add to Cart

EuroWam Vintage Archives - wetlook, messy, underwater shoots

Producer: Flaviu / MK **Distributor:** Wamtec **Year:** 2020 **Country of Origin:** Romania
Length: 13 minutes **File Size:** 394 Megabytes **File Format:** WindowsMedia-WMV
Screen Size: 1280 x 720 **Keywords:** wetlook pantyhose dunk tank

---

Click for Pics

Catalog Number tws-410-0129 ***Price:*** *$9.00 USD*

Vintage Wetlook: 170402B - 1hr Add to Cart

EuroWam Vintage Archives - wetlook, messy, underwater shoots

Producer: Flaviu / MK **Distributor:** Wamtec **Year:** 2020 **Country of Origin:** Romania
Length: 58 minutes **File Size:** 911 Megabytes **File Format:** H263-AVI
Screen Size: 720 x 540 **Keywords:** wetlook

Click for Pics

Catalog Number tws-410-0128 ***Price:*** *$6.00 USD*

EWAM Archives Underwater Model T295c1 Add to Cart

EuroWam Vintage Archives - wetlook, messy, underwater shoots

Producer: Flaviu / MK **Distributor:** Wamtec **Year:** 2020 **Country of Origin:** Romania
Length: 11 minutes **File Size:** 180 Megabytes **File Format:** WindowsMedia-WMV
Screen Size: 960 x 540 **Keywords:** underwater

Click for Pics

Catalog Number tws-410-0127 ***Price:*** *$6.00 USD*

Wetlook Sex Model T486c3 Add to Cart

EuroWam Vintage Archives - wetlook, messy, underwater shoots

Producer: Flaviu / MK **Distributor:** Wamtec **Year:** 2020 **Country of Origin:** Romania
Length: 15 minutes **File Size:** 471 Megabytes **File Format:** WindowsMedia-WMV
Screen Size: 1280 x 720 **Keywords:** wetlook x rated

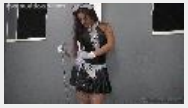

Click for Pics

Catalog Number tws-410-0126 ***Price:*** *$6.00 USD*

Wet Cosplay - French Maid Add to Cart

EuroWam Vintage Archives - wetlook, messy, underwater shoots

Producer: Flaviu / MK **Distributor:** Wamtec **Year:** 2020 **Country of Origin:** Romania
Length: 10 minutes **File Size:** 275 Megabytes **File Format:** H264-MP4
Screen Size: 1280 x 720 **Keywords:** wetlook pantyhose

Click for Pics

Catalog Number tws-410-0125 ***Price:*** *$6.00 USD*

Gunge Model T162c6 Add to Cart

EuroWam Vintage Archives - wetlook, messy, underwater shoots

Producer: Flaviu / MK **Distributor:** Wamtec **Year:** 2020 **Country of Origin:** Romania
Length: 11 minutes **File Size:** 121 Megabytes **File Format:** WindowsMedia-WMV
Screen Size: 720 x 576 **Keywords:** mess pantyhose

Click for Pics

Catalog Number tws-410-0124 ***Price:*** *$6.00 USD*

Underwater EuroSex T499c2 Add to Cart

EuroWam Vintage Archives - wetlook, messy, underwater shoots

Producer: Flaviu / MK **Distributor:** Wamtec **Year:** 2020 **Country of Origin:** Romania
Length: 14 minutes **File Size:** 451 Megabytes **File Format:** WindowsMedia-WMV
Screen Size: 1280 x 720 **Keywords:** underwater

Catalog Number tws-410-0123 ***Price:*** *$1.00 USD*

Trash the Shoes model T142c3 Add to Cart

EuroWam Vintage Archives - wetlook, messy, underwater shoots

Producer: Flaviu / MK **Distributor:** Wamtec **Year:** 2020 **Country of Origin:** Romania

Click for Pics

Length: 6 minutes **File Size:** 62 Megabytes **File Format:** WindowsMedia-WMV
Screen Size: 720 x 576 **Keywords:** abused shoes

Click for Pics

Catalog Number tws-410-0122 ***Price:*** *$1.00 USD*

Pyro Girl T307C3 Add to Cart

EuroWam Vintage Archives - wetlook, messy, underwater shoots

Producer: Flaviu / MK **Distributor:** Wamtec **Year:** 2020 **Country of Origin:** Romania
Length: 13 minutes **File Size:** 218 Megabytes **File Format:** WindowsMedia-WMV
Screen Size: 960 x 540 **Keywords:** abused shoes

Click for Pics

Catalog Number tws-410-0121 ***Price:*** *$6.00 USD*

EWAM Dunk Tank Wetlook: T407c3 Add to Cart

EuroWam Vintage Archives - wetlook, messy, underwater shoots

Producer: Flaviu / MK **Distributor:** Wamtec **Year:** 2020 **Country of Origin:** Romania
Length: 11 minutes **File Size:** 334 Megabytes **File Format:** WindowsMedia-WMV
Screen Size: 1280 x 720 **Keywords:** wetlook pantyhose dunk tank

---

Click for Pics

Catalog Number tws-410-0120 ***Price:*** *$8.00 USD*

EWAM Archives Classic Wetlook Models 170402A Add to Cart

EuroWam Vintage Archives - wetlook, messy, underwater shoots

Producer: Flaviu / MK **Distributor:** Wamtec **Year:** 2020 **Country of Origin:** Romania
Length: 62 minutes **File Size:** 978 Megabytes **File Format:** H263-AVI
Screen Size: 720 x 540 **Keywords:** wetlook jeans

Click for Pics

Catalog Number tws-410-0119 ***Price:*** *$6.00 USD*

Underwater Sailor Girl Cosplay T275 Add to Cart

EuroWam Vintage Archives - wetlook, messy, underwater shoots

Producer: Flaviu / MK **Distributor:** Wamtec **Year:** 2020 **Country of Origin:** Romania
Length: 13 minutes **File Size:** 217 Megabytes **File Format:** WindowsMedia-WMV
Screen Size: 960 x 540 **Keywords:** wetlook pantyhose underwater

---

Click for Pics

Catalog Number tws-410-0118 ***Price:*** *$6.00 USD*

Wetloook Sex X rated T486c2 Add to Cart

EuroWam Vintage Archives - wetlook, messy, underwater shoots

Producer: Flaviu / MK **Distributor:** Wamtec **Year:** 2020 **Country of Origin:** Romania
Length: 16 minutes **File Size:** 509 Megabytes **File Format:** WindowsMedia-WMV
Screen Size: 1280 x 720 **Keywords:** wetlook pantyhose sex x rated

---

Click for Pics

Catalog Number tws-410-0117 ***Price:*** *$6.00 USD*

Wetlook Dunk Tank - Satan`s Nurse Add to Cart

EuroWam Vintage Archives - wetlook, messy, underwater shoots

Producer: Flaviu / MK **Distributor:** Wamtec **Year:** 2020 **Country of Origin:** Romania
Length: 10 minutes **File Size:** 268 Megabytes **File Format:** H264-MP4
Screen Size: 1280 x 720 **Keywords:** wetlook pantyhose cosplay dunk tank

---

Click for Pics

Catalog Number tws-410-0116 ***Price:*** *$4.00 USD*

Mud or is it Chocolate Model T162c5 Add to Cart

EuroWam Vintage Archives - wetlook, messy, underwater shoots

Producer: Flaviu / MK **Distributor:** Wamtec **Year:** 2020 **Country of Origin:** Romania
Length: 11 minutes **File Size:** 120 Megabytes **File Format:** WindowsMedia-WMV
Screen Size: 720 x 576 **Keywords:** mud pantyhose

Click for Pics

Catalog Number tws-410-0115 ***Price:*** *$8.00 USD*

Underwater EuroSex T488c1 Add to Cart

EuroWam Vintage Archives - wetlook, messy, underwater shoots

Producer: Flaviu / MK **Distributor:** Wamtec **Year:** 2020 **Country of Origin:** Romania
Length: 24 minutes **File Size:** 760 Megabytes **File Format:** WindowsMedia-WMV
Screen Size: 1280 x 720 **Keywords:** wetlook xxx rated

Click for Pics

Catalog Number tws-410-0114 ***Price:*** *$1.00 USD*

Trash the Shoes model T142c2 Add to Cart

EuroWam Vintage Archives - wetlook, messy, underwater shoots

Producer: Flaviu / MK **Distributor:** Wamtec **Year:** 2020 **Country of Origin:** Romania
Length: 6 minutes **File Size:** 66 Megabytes **File Format:** WindowsMedia-WMV
Screen Size: 720 x 576 **Keywords:** abused shoes

Click for Pics

Catalog Number tws-410-0113 ***Price:*** *$1.00 USD*

EWAM Pyro Girl Add to Cart

EuroWam Vintage Archives - wetlook, messy, underwater shoots

Producer: Flaviu / MK **Distributor:** Wamtec **Year:** 2020 **Country of Origin:** Romania
Length: 14 minutes **File Size:** 246 Megabytes **File Format:** WindowsMedia-WMV
Screen Size: 960 x 540 **Keywords:** pyro abused shoes

Click for Pics

Catalog Number tws-410-0112 ***Price:*** *$6.00 USD*

EuroDunk Model in Wet Jeans Add to Cart

EuroWam Vintage Archives - wetlook, messy, underwater shoots

Producer: Flaviu / MK **Distributor:** Wamtec **Year:** 2020 **Country of Origin:** Romania

Length: 13 minutes **File Size:** 400 Megabytes **File Format:** WindowsMedia-WMV
Screen Size: 1280 x 720 **Keywords:** wetlook pantyhose

Click for Pics

Catalog Number tws-410-0111 ***Price:*** *$7.00 USD*

Classic Wetlook Pantyhose Models: Add to Cart

EuroWam Vintage Archives - wetlook, messy, underwater shoots

Producer: Flaviu / MK **Distributor:** Wamtec **Year:** 2020 **Country of Origin:** Romania
Length: 21 minutes **File Size:** 332 Megabytes **File Format:** H263-AVI
Screen Size: 720 x 540 **Keywords:** wetlook pantyhose

Click for Pics

Catalog Number tws-410-0110 ***Price:*** *$6.00 USD*

Wetlook Sailor Girl Add to Cart

EuroWam Vintage Archives - wetlook, messy, underwater shoots

Producer: Flaviu / MK **Distributor:** Wamtec **Year:** 2020 **Country of Origin:** Romania
Length: 12 minutes **File Size:** 189 Megabytes **File Format:** WindowsMedia-WMV
Screen Size: 960 x 540 **Keywords:** underwater wetlook pantyhose

---

Click for Pics

Catalog Number tws-410-0109 ***Price:*** *$6.00 USD*

EWAM Wetlook Sex Session: Add to Cart

EuroWam Vintage Archives - wetlook, messy, underwater shoots

Producer: Flaviu / MK **Distributor:** Wamtec **Year:** 2019 **Country of Origin:** Romania
Length: 11 minutes **File Size:** 333 Megabytes **File Format:** WindowsMedia-WMV
Screen Size: 1280 x 720 **Keywords:** wetlook

Click for Pics

Catalog Number tws-410-0108 ***Price:*** *$6.00 USD*

EWAM Messy Archives Add to Cart

EuroWam Vintage Archives - wetlook, messy, underwater shoots

Producer: Flaviu / MK **Distributor:** Wamtec **Year:** 2019 **Country of Origin:** Romania
Length: 11 minutes **File Size:** 121 Megabytes **File Format:** WindowsMedia-WMV
Screen Size: 720 x 576 **Keywords:** messy

Click for Pics

Catalog Number tws-410-0107 ***Price:*** *$6.00 USD*

EWAM Fire Rescue Girl Wet Cosplay Add to Cart

EuroWam Vintage Archives - wetlook, messy, underwater shoots

Producer: Flaviu / MK **Distributor:** Wamtec **Year:** 2019 **Country of Origin:** Romania
Length: 10 minutes **File Size:** 269 Megabytes **File Format:** H264-MP4
Screen Size: 1280 x 720 **Keywords:** wetlook pantyhose

Click for Pics

Catalog Number tws-410-0106 ***Price:*** *$1.00 USD*

EWAM Archives Trash the Shoes Add to Cart

EuroWam Vintage Archives - wetlook, messy, underwater shoots

Producer: Flaviu / MK **Distributor:** Wamtec **Year:** 2019 **Country of Origin:** Romania
Length: 4 minutes **File Size:** 31 Megabytes **File Format:** WindowsMedia-WMV
Screen Size: 720 x 576 **Keywords:** abused shoes

Click for Pics

Catalog Number tws-410-0105 ***Price:*** *$1.00 USD*

EWAM Archives Pyro Girl Add to Cart

EuroWam Vintage Archives - wetlook, messy, underwater shoots

Producer: Flaviu / MK **Distributor:** Wamtec **Year:** 2019 **Country of Origin:** Romania
Length: 14 minutes **File Size:** 246 Megabytes **File Format:** WindowsMedia-WMV
Screen Size: 960 x 540 **Keywords:** pyro

Click for Pics

Catalog Number tws-410-0104 ***Price:*** *$6.00 USD*

EWAM Archives Wetlook Dunk Tank in Jeans Add to Cart

EuroWam Vintage Archives - wetlook, messy, underwater shoots

Producer: Flaviu / MK **Distributor:** Wamtec **Year:** 2019 **Country of Origin:** Romania
Length: 13 minutes **File Size:** 421 Megabytes **File Format:** WindowsMedia-WMV
Screen Size: 1280 x 720 **Keywords:** wetlook pantyhose jeans

---

Click for Pics

Catalog Number tws-410-0103 ***Price:*** *$10.00 USD*

EWAM Archives Wetlook Models 1hr Add to Cart

EuroWam Vintage Archives - wetlook, messy, underwater shoots

Producer: Flaviu / MK **Distributor:** Wamtec **Year:** 2019 **Country of Origin:** Romania
Length: 64 minutes **File Size:** 998 Megabytes **File Format:** H263-AVI
Screen Size: 720 x 540 **Keywords:** wetlook jeans

Click for Pics

Catalog Number tws-410-0102 ***Price:*** *$6.00 USD*

EWAM Archives Wetlook & Underwater Sailor: Add to Cart

EuroWam Vintage Archives - wetlook, messy, underwater shoots

Producer: Flaviu / MK **Distributor:** Wamtec **Year:** 2019 **Country of Origin:** Romania
Length: 10 minutes **File Size:** 179 Megabytes **File Format:** WindowsMedia-WMV
Screen Size: 960 x 540 **Keywords:** wetlook pantyhose underwater

---

Click for Pics

Catalog Number tws-410-0101 ***Price:*** *$9.00 USD*

Wetlook Sex T483c1 Add to Cart

EuroWam Vintage Archives - wetlook, messy, underwater shoots

Producer: Flaviu / MK **Distributor:** Wamtec **Year:** 2019 **Country of Origin:** Romania

Length: 24 minutes **File Size:** 759 Megabytes **File Format:** WindowsMedia-WMV
Screen Size: 1280 x 720 **Keywords:** wetlook sex

Click for Pics

Catalog Number tws-410-0100 ***Price:*** *$6.00 USD*

Cosplay Wetlook: Y926c9 Add to Cart

EuroWam Vintage Archives - wetlook, messy, underwater shoots

Producer: Flaviu / MK **Distributor:** Wamtec **Year:** 2019 **Country of Origin:** Romania
Length: 10 minutes **File Size:** 270 Megabytes **File Format:** H264-MP4
Screen Size: 1280 x 720 **Keywords:** wetlook pantyhose

Click for Pics

Catalog Number tws-410-0099 ***Price:*** *$4.00 USD*

E-Wam Mud Model T162c3 Add to Cart

EuroWam Vintage Archives - wetlook, messy, underwater shoots

Producer: Flaviu / MK **Distributor:** Wamtec **Year:** 2019 **Country of Origin:** Romania
Length: 9 minutes **File Size:** 101 Megabytes **File Format:** WindowsMedia-WMV
Screen Size: 720 x 576 **Keywords:** mud pantyhose

Click for Pics

Catalog Number tws-410-0098 ***Price:*** *$8.00 USD*

Underwater Wetlook Sex T484C2 Add to Cart

EuroWam Vintage Archives - wetlook, messy, underwater shoots

Producer: Flaviu / MK **Distributor:** Wamtec **Year:** 2019 **Country of Origin:** Romania
Length: 15 minutes **File Size:** 464 Megabytes **File Format:** WindowsMedia-WMV
Screen Size: 1280 x 720 **Keywords:** wetlook underwater

Click for Pics

Catalog Number tws-410-0097 ***Price:*** *$1.00 USD*

Trash the Shoes: H107c4p1 Add to Cart

EuroWam Vintage Archives - wetlook, messy, underwater shoots

Producer: Flaviu / MK **Distributor:** Wamtec **Year:** 2019 **Country of Origin:** Romania
Length: 7 minutes **File Size:** 76 Megabytes **File Format:** WMV2
Screen Size: 720 x 576 **Keywords:** abused shoes

Click for Pics

Catalog Number tws-410-0096 ***Price:*** *$1.00 USD*

Pyro Girl Shoes on Fire T307C1 Add to Cart

EuroWam Vintage Archives - wetlook, messy, underwater shoots

Producer: Flaviu / MK **Distributor:** Wamtec **Year:** 2019 **Country of Origin:** Romania
Length: 13 minutes **File Size:** 232 Megabytes **File Format:** WindowsMedia-WMV
Screen Size: 960 x 540 **Keywords:** pyro abused shoes

Click for Pics

Catalog Number tws-410-0095 ***Price:*** *$6.00 USD*

Eurowam Dunk Tank Wetlook: Add to Cart

EuroWam Vintage Archives - wetlook, messy, underwater shoots

Producer: Flaviu / MK **Distributor:** Wamtec **Year:** 2019 **Country of Origin:** Romania
Length: 13 minutes **File Size:** 401 Megabytes **File Format:** WindowsMedia-WMV
Screen Size: 1280 x 720 **Keywords:** wetlook

Click for Pics

Catalog Number tws-410-0094 ***Price:*** *$6.00 USD*

Eurowam Archives Wetlook: Pantyhose Models 179474b2 Add to Cart

EuroWam Vintage Archives - wetlook, messy, underwater shoots

Producer: Flaviu / MK **Distributor:** Wamtec **Year:** 2019 **Country of Origin:** Romania
Length: 21 minutes **File Size:** 323 Megabytes **File Format:** H263-AVI
Screen Size: 720 x 540 **Keywords:** wetlook pantyhose

Click for Pics

Catalog Number tws-410-0093 ***Price:*** *$6.00 USD*

AQM Wetlook and Underwater model T267c3 Add to Cart

EuroWam Vintage Archives - wetlook, messy, underwater shoots

Producer: Flaviu / MK **Distributor:** Wamtec **Year:** 2019 **Country of Origin:** Romania
Length: 15 minutes **File Size:** 232 Megabytes **File Format:** WindowsMedia-WMV
Screen Size: 960 x 540 **Keywords:** wetlook pantyhose

Click for Pics

Catalog Number tws-410-0092 ***Price:*** *$1.00 USD*

Trash the Shoes: H106C17 Shoe Cutting Add to Cart

EuroWam Vintage Archives - wetlook, messy, underwater shoots

Producer: Flaviu / MK **Distributor:** Wamtec **Year:** 2019 **Country of Origin:** Romania
Length: 7 minutes **File Size:** 78 Megabytes **File Format:** WMV2
Screen Size: 720 x 576 **Keywords:** cutting pantyhose

Click for Pics

Catalog Number tws-410-0091 ***Price:*** *$6.00 USD*

Wetlook Sex Couple: T544C3 Add to Cart

EuroWam Vintage Archives - wetlook, messy, underwater shoots

Producer: Flaviu / MK **Distributor:** Wamtec **Year:** 2019 **Country of Origin:** Romania
Length: 20 minutes **File Size:** 614 Megabytes **File Format:** WindowsMedia-WMV
Screen Size: 1280 x 720 **Keywords:** wetlook stockings

Click for Pics

Catalog Number tws-410-0090 ***Price:*** *$6.00 USD*

EW Archives Wetlook: Cosplay Matador Add to Cart

EuroWam Vintage Archives - wetlook, messy, underwater shoots

Producer: Flaviu / MK **Distributor:** Wamtec **Year:** 2019 **Country of Origin:** Romania

Length: 10 minutes **File Size:** 263 Megabytes **File Format:** H264-MP4
Screen Size: 1280 x 720 **Keywords:** wetlook pantyhose

Click for Pics

Catalog Number tws-410-0089 ***Price:*** *$4.00 USD*

Mud Model:cT195C2 Add to Cart

EuroWam Vintage Archives - wetlook, messy, underwater shoots

Producer: Flaviu / MK **Distributor:** Wamtec **Year:** 2019 **Country of Origin:** Romania
Length: 10 minutes **File Size:** 148 Megabytes **File Format:** WindowsMedia-WMV
Screen Size: 720 x 576 **Keywords:** mud pantyhose

Click for Pics

Catalog Number tws-410-0088 ***Price:*** *$6.00 USD*

Underwater Wetlook Sex T484C1 Add to Cart

EuroWam Vintage Archives - wetlook, messy, underwater shoots

Producer: Flaviu / MK **Distributor:** Wamtec **Year:** 2019 **Country of Origin:** Romania
Length: 18 minutes **File Size:** 554 Megabytes **File Format:** WindowsMedia-WMV
Screen Size: 1280 x 720 **Keywords:** underwater wetlook stockings

---

Click for Pics

Catalog Number tws-410-0087 ***Price:*** *$1.00 USD*

Eurowam Archives - Pyro Girl T306c4 Add to Cart

EuroWam Vintage Archives - wetlook, messy, underwater shoots

Producer: Flaviu / MK **Distributor:** Wamtec **Year:** 2019 **Country of Origin:** Romania
Length: 15 minutes **File Size:** 257 Megabytes **File Format:** WindowsMedia-WMV
Screen Size: 960 x 540 **Keywords:** pyro shoes pantyhose

Click for Pics

Catalog Number tws-410-0086 ***Price:*** *$7.00 USD*

EW Vintage Archives Topless Wetlook: 2 girls Add to Cart

EuroWam Vintage Archives - wetlook, messy, underwater shoots

Producer: Flaviu / MK **Distributor:** Wamtec **Year:** 2019 **Country of Origin:** Romania
Length: 21 minutes **File Size:** 322 Megabytes **File Format:** H263-AVI
Screen Size: 720 x 540 **Keywords:** wetlook pantyhose

Page 1 2 3 4 5 6 7 8 9 10 11 12 13 14 15 16 17 18 19 20 21 22 **23** 24

© 2005 - 2026 Vidown and Wamtec upscaled to HD

This site hosted at The Mothership

This site can be **streamed**

All orders over $20 get A FREE CHOICE video from Megastore.Wamtec.com - Choose your Mega file & send your Vidown receipt to me at Wamtec@Comcast.net

Friends

CLICK HERE

... to email me for info about Bulk Orders. We have 30K videos in our archives so if you want many videos you can get a 50% discount if you order 10 or more items, but email me first for information.,

FYI our old Vidown stores contain original videos we made between 1986 and 2008. We are now re-mastering our vintage videos and upscaling them to HD quality, and have started to post new HD versions of our classic scenes. See the new HD versions at our HD Vidown store at EWAM.VIDOWN.COM

Order from our EWAM store and earn a 50% rebate credit from our website at Megastore.Wamtec.com -- Just place your order here and then forward your Vidown receipt to me at wamtec@comcast.net and you can choose free Megastore videos via filenames for up to 50% of the value of your Vidown receipt. Just email me to claim your free Megastore videos and I will send you a download link.

Welcome to the Wamtec upscaled to HD Download store

Your order number will remain valid for 2-3 days. You may download your purchase as often as you wish within that timeframe. Please do not share your number with others. All downloads are logged and checked for unauthorized access.

The minimum total order from this catalog is **$10**

Click any keyword to display a subset of the full catalog Displaying **83** of **2383** items

Page 1 2 3 4 5 6 7 8 9 10 11 12 13 14 15 16 17 18 19 20 21 22 23 **24**

Click for Pics

Catalog Number tws-410-0085 ***Price:*** *$6.00 USD*

Eurowam Archives Wetlook: Dunk Tank Girl Add to Cart

EuroWam Vintage Archives - wetlook, messy, underwater shoots

Producer: Flaviu / MK **Distributor:** Wamtec **Year:** 2019 **Country of Origin:** Romania
Length: 12 minutes **File Size:** 376 Megabytes **File Format:** WindowsMedia-WMV
Screen Size: 1280 x 720 **Keywords:** wetlook pantyhose

Click for Pics

Catalog Number tws-410-0084 ***Price:*** *$6.00 USD*

Eurowam Archives Wetlook: Sailor Girl Wetlook Add to Cart

EuroWam Vintage Archives - wetlook, messy, underwater shoots

Producer: Flaviu / MK **Distributor:** Wamtec **Year:** 2019 **Country of Origin:** Romania
Length: 14 minutes **File Size:** 241 Megabytes **File Format:** WindowsMedia-WMV

Search Catalog by Keyword

Search

Enter your paid order number at

Vidown.com

to access your videos

Display

100 Go

Items per page

Refund Policy

Shopping Cart

Total=**$0.00**

Your total after discounts must be at least **$10** to check out

This site can be **streamed**

Listings sorted by

Screen Size: 960 x 540 **Keywords:** wetlook pantyhose underwater

---

Click for Pics

Catalog Number tws-410-0083 ***Price:*** *$1.00 USD*

Abused Shoes H106c9 Add to Cart

EuroWam Vintage Archives - wetlook, messy, underwater shoots

Producer: Flaviu / MK **Distributor:** Wamtec **Year:** 2019 **Country of Origin:** Romania
Length: 5 minutes **File Size:** 60 Megabytes **File Format:** WMV2
Screen Size: 720 x 576 **Keywords:** wetlook pantyhose

Click for Pics

Catalog Number tws-410-0082 ***Price:*** *$6.00 USD*

Wetlook Session T483c2: Add to Cart

EuroWam Vintage Archives - wetlook, messy, underwater shoots

Producer: Flaviu / MK **Distributor:** Wamtec **Year:** 2019 **Country of Origin:** Romania
Length: 18 minutes **File Size:** 570 Megabytes **File Format:** WindowsMedia-WMV
Screen Size: 1280 x 720 **Keywords:** wetlook pantyhose

Click for Pics

Catalog Number tws-410-0081 ***Price:*** *$6.00 USD*

Wetlook Cosplay: Sexy Wet Nurse Add to Cart

EuroWam Vintage Archives - wetlook, messy, underwater shoots

Producer: Flaviu / MK **Distributor:** Wamtec **Year:** 2019 **Country of Origin:** Romania
Length: 11 minutes **File Size:** 280 Megabytes **File Format:** H264-MP4
Screen Size: 1280 x 720 **Keywords:** wetlook pantyhose

Click for Pics

Catalog Number tws-410-0080 ***Price:*** *$6.00 USD*

Eurowam Archives Mud Model T194C7 Add to Cart

EuroWam Vintage Archives - wetlook, messy, underwater shoots

Producer: Flaviu / MK **Distributor:** Wamtec **Year:** 2019 **Country of Origin:** Romania
Length: 11 minutes **File Size:** 156 Megabytes **File Format:** WindowsMedia-WMV
Screen Size: 720 x 576 **Keywords:** wetlook pantyhose

Click for Pics

Catalog Number tws-410-0079 ***Price:*** *$7.00 USD*

Underwater Sex Couple - Wetlook T613 Add to Cart

EuroWam Vintage Archives - wetlook, messy, underwater shoots

Producer: Flaviu / MK **Distributor:** Wamtec **Year:** 2019 **Country of Origin:** Romania
Length: 25 minutes **File Size:** 790 Megabytes **File Format:** WindowsMedia-WMV
Screen Size: 1280 x 720 **Keywords:** wetlook pantyhose underwater

---

Catalog Number tws-410-0078 ***Price:*** *$4.00 USD*

Pyro Girl Abuses Shoes T306c3 Add to Cart

CATALOG NUMBER in DESCENDING order

For STREAMING options visit

Vidown TV

EuroWam Vintage Archives - wetlook, messy, underwater shoots

Click for Pics

Producer: Flaviu / MK **Distributor:** Wamtec **Year:** 2019 **Country of Origin:** Romania
Length: 15 minutes **File Size:** 260 Megabytes **File Format:** WindowsMedia-WMV
Screen Size: 960 x 540 **Keywords:** shoes

Catalog Number tws-410-0077 ***Price:*** *$8.00 USD*

Eurowam Archives Wetlook: Tennis Girls Pool Party Add to Cart

EuroWam Vintage Archives - wetlook, messy, underwater shoots

Click for Pics

Producer: Flaviu / MK **Distributor:** Wamtec **Year:** 2019 **Country of Origin:** Romania
Length: 30 minutes **File Size:** 495 Megabytes **File Format:** WVC1
Screen Size: 720 x 576 **Keywords:** wetlook pantyhose

Catalog Number tws-410-0076 ***Price:*** *$6.00 USD*

Eurowam Dunk Tank Wetlook: Evening Dress Dunk Add to Cart

EuroWam Vintage Archives - wetlook, messy, underwater shoots

Click for Pics

Producer: Flaviu / MK **Distributor:** Wamtec **Year:** 2019 **Country of Origin:** Romania
Length: 12 minutes **File Size:** 365 Megabytes **File Format:** WindowsMedia-WMV
Screen Size: 1280 x 720 **Keywords:** wetlook pantyhose

Catalog Number tws-410-0075 ***Price:*** *$7.00 USD*

Eurowam Archives Wetlook: Sailor Girl Underwater Add to Cart

EuroWam Vintage Archives - wetlook, messy, underwater shoots

Click for Pics

Producer: Flaviu / MK **Distributor:** Wamtec **Year:** 2019 **Country of Origin:** Romania
Length: 15 minutes **File Size:** 265 Megabytes **File Format:** WindowsMedia-WMV
Screen Size: 960 x 540 **Keywords:** wetlook underwater pantyhose

---

Catalog Number tws-410-0074 ***Price:*** *$6.00 USD*

Trash the Shoes: H106C1 Add to Cart

EuroWam Vintage Archives - wetlook, messy, underwater shoots

Click for Pics

Producer: Flaviu / MK **Distributor:** Wamtec **Year:** 2019 **Country of Origin:** Romania
Length: 8 minutes **File Size:** 96 Megabytes **File Format:** WMV2
Screen Size: 720 x 576 **Keywords:** abused shoes

Catalog Number tws-410-0073 ***Price:*** *$8.00 USD*

Eurowam Archives Wetlook Sex T349C2 Add to Cart

EuroWam Vintage Archives - wetlook, messy, underwater shoots

Click for Pics

Producer: Flaviu / MK **Distributor:** Wamtec **Year:** 2019 **Country of Origin:** Romania
Length: 23 minutes **File Size:** 723 Megabytes **File Format:** WindowsMedia-WMV
Screen Size: 1280 x 720 **Keywords:** wetlook pantyhose

Click for Pics

Catalog Number tws-410-0072 ***Price:*** *$6.00 USD*

Eurowam Cosplay Wetlook: T873C4 Add to Cart

EuroWam Vintage Archives - wetlook, messy, underwater shoots

Producer: Flaviu / MK **Distributor:** Wamtec **Year:** 2019 **Country of Origin:** Romania
Length: 11 minutes **File Size:** 325 Megabytes **File Format:** H264-MP4
Screen Size: 1280 x 720 **Keywords:** wetlook stockings

Click for Pics

Catalog Number tws-410-0071 ***Price:*** *$6.00 USD*

Eurowam Archives Mud Model T194C4 Add to Cart

EuroWam Vintage Archives - wetlook, messy, underwater shoots

Producer: Flaviu / MK **Distributor:** Wamtec **Year:** 2019 **Country of Origin:** Romania
Length: 10 minutes **File Size:** 141 Megabytes **File Format:** WindowsMedia-WMV
Screen Size: 720 x 576 **Keywords:** mud pantyhose

Click for Pics

Catalog Number tws-410-0070 ***Price:*** *$8.00 USD*

Eurowam Archives Underwater Sextoy and Wetlook T612c1 Add to Cart

EuroWam Vintage Archives - wetlook, messy, underwater shoots

Producer: Flaviu / MK **Distributor:** Wamtec **Year:** 2019 **Country of Origin:** Romania
Length: 23 minutes **File Size:** 737 Megabytes **File Format:** WindowsMedia-WMV
Screen Size: 1280 x 720 **Keywords:** wetlook pantyhose underwater dildo

---

Click for Pics

Catalog Number tws-410-0069 ***Price:*** *$1.00 USD*

Eurowam Archives Pyro Shoes Models T306C2 Add to Cart

EuroWam Vintage Archives - wetlook, messy, underwater shoots

Producer: Flaviu / MK **Distributor:** Wamtec **Year:** 2019 **Country of Origin:** Romania
Length: 14 minutes **File Size:** 240 Megabytes **File Format:** WindowsMedia-WMV
Screen Size: 960 x 540 **Keywords:** wetlook pantyhose

Click for Pics

Catalog Number tws-410-0068 ***Price:*** *$8.00 USD*

Eurowam Archives Wetlook: Hooters Girls Add to Cart

EuroWam Vintage Archives - wetlook, messy, underwater shoots

Producer: Flaviu / MK **Distributor:** Wamtec **Year:** 2019 **Country of Origin:** Romania
Length: 29 minutes **File Size:** 458 Megabytes **File Format:** H263-AVI
Screen Size: 720 x 540 **Keywords:** wetlook pantyhose

Click for Pics

Catalog Number tws-410-0067 ***Price:*** *$6.00 USD*

Eurowam Archives Wetlook: Dunk Tank Girl T331C4 Add to Cart

EuroWam Vintage Archives - wetlook, messy, underwater shoots

Producer: Flaviu / MK **Distributor:** Wamtec **Year:** 2019 **Country of Origin:** Romania

Length: 10 minutes **File Size:** 326 Megabytes **File Format:** WindowsMedia-WMV
Screen Size: 1280 x 720 **Keywords:** wetlook pantyhose

Click for Pics

Catalog Number tws-410-0066 ***Price:*** *$7.00 USD*

Eurowam Archives Wetlook: Underwater Clothing Girls T266c4 Add to Cart

EuroWam Vintage Archives - wetlook, messy, underwater shoots

Producer: Flaviu / MK **Distributor:** Wamtec **Year:** 2019 **Country of Origin:** Romania
Length: 15 minutes **File Size:** 236 Megabytes **File Format:** WindowsMedia-WMV
Screen Size: 960 x 540 **Keywords:** wetlook pantyhose underwater

---

Click for Pics

Catalog Number tws-410-0065 ***Price:*** *$7.00 USD*

Eurowam Wetlook Sex: Model T349C1 Add to Cart

EuroWam Vintage Archives - wetlook, messy, underwater shoots

Producer: Flaviu / MK **Distributor:** Wamtec **Year:** 2019 **Country of Origin:** Romania
Length: 16 minutes **File Size:** 486 Megabytes **File Format:** WindowsMedia-WMV
Screen Size: 1280 x 720 **Keywords:** wetlook pantyhose

Click for Pics

Catalog Number tws-410-0064 ***Price:*** *$6.00 USD*

Wetcosplay Wetlook: Sexy Maid Add to Cart

EuroWam Vintage Archives - wetlook, messy, underwater shoots

Producer: Flaviu / MK **Distributor:** Wamtec **Year:** 2019 **Country of Origin:** Romania
Length: 11 minutes **File Size:** 319 Megabytes **File Format:** H264-MP4
Screen Size: 1280 x 720 **Keywords:** wetlook pantyhose

Click for Pics

Catalog Number tws-410-0063 ***Price:*** *$6.00 USD*

Eurowam Archives Wetlook: Add to Cart

EuroWam Vintage Archives - wetlook, messy, underwater shoots

Producer: Flaviu / MK **Distributor:** Wamtec **Year:** 2019 **Country of Origin:** Romania
Length: 24 minutes **File Size:** 762 Megabytes **File Format:** WindowsMedia-WMV
Screen Size: 1280 x 720 **Keywords:** wetlook pantyhose

Click for Pics

Catalog Number tws-410-0062 ***Price:*** *$2.00 USD*

Eurowam Archives - Shoes on Fire T306 Add to Cart

EuroWam Vintage Archives - wetlook, messy, underwater shoots

Producer: Flaviu / MK **Distributor:** Wamtec **Year:** 2019 **Country of Origin:** Romania
Length: 16 minutes **File Size:** 285 Megabytes **File Format:** WindowsMedia-WMV
Screen Size: 960 x 540 **Keywords:** wetlook pantyhose

Click for Pics

Catalog Number tws-410-0061 ***Price:*** *$8.00 USD*

Alice and Snow White Wetlook Shoot Add to Cart

EuroWam Vintage Archies - wetlook, messy, underwater shoots

Producer: Flaviu / MK **Distributor:** Wamtec **Year:** 2019 **Country of Origin:** Romania
Length: 29 minutes **File Size:** 453 Megabytes **File Format:** H263-AVI
Screen Size: 720 x 540 **Keywords:** wetlook pantyhose

Click for Pics

Catalog Number tws-410-0060 ***Price:*** *$6.00 USD*

EW Dunk Tank Archives Wetlook: Boots and Pantyhose Add to Cart

EuroWam Vintage Archies - wetlook, messy, underwater shoots

Producer: Flaviu / MK **Distributor:** Wamtec **Year:** 2019 **Country of Origin:** Romania
Length: 7 minutes **File Size:** 230 Megabytes **File Format:** WindowsMedia-WMV
Screen Size: 1280 x 720 **Keywords:** wetlook pantyhose dunk tank

---

Click for Pics

Catalog Number tws-410-0059 ***Price:*** *$7.00 USD*

EW Archives Wetlook: Wet Dress and Underwater Pantyhose Add to Cart

EuroWam Vintage Archies - wetlook, messy, underwater shoots

Producer: Flaviu / MK **Distributor:** Wamtec **Year:** 2019 **Country of Origin:** Romania
Length: 14 minutes **File Size:** 226 Megabytes **File Format:** WindowsMedia-WMV
Screen Size: 960 x 540 **Keywords:** wetlook pantyhose underwater

---

Click for Pics

Catalog Number tws-410-0058 ***Price:*** *$7.00 USD*

Eurowam Archives Wetlook Sex Model Add to Cart

EuroWam Vintage Archies - wetlook, messy, underwater shoots

Producer: Flaviu / MK **Distributor:** Wamtec **Year:** 2019 **Country of Origin:** Romania
Length: 14 minutes **File Size:** 445 Megabytes **File Format:** WindowsMedia-WMV
Screen Size: 1280 x 720 **Keywords:** wetlook pantyhose

Click for Pics

Catalog Number tws-410-0057 ***Price:*** *$6.00 USD*

Eurowam Archives Wetlook: Wet Cos Play Add to Cart

EuroWam Vintage Archies - wetlook, messy, underwater shoots

Producer: Flaviu / MK **Distributor:** Wamtec **Year:** 2019 **Country of Origin:** Romania
Length: 11 minutes **File Size:** 324 Megabytes **File Format:** H264-MP4
Screen Size: 1280 x 720 **Keywords:** wetlook pantyhose

Catalog Number tws-410-0056 ***Price:*** *$4.00 USD*

Eurowam Archives Mud Model Add to Cart

EuroWam Vintage Archies - wetlook, messy, underwater shoots

Producer: Flaviu / MK **Distributor:** Wamtec **Year:** 2019 **Country of Origin:** Romania

Click for Pics

Length: 8 minutes **File Size:** 121 Megabytes **File Format:** WindowsMedia-WMV
Screen Size: 720 x 576 **Keywords:** mud pantyhose

Catalog Number tws-410-0055 ***Price:*** *$7.00 USD*

Eurowam Archives Underwater Sex Model Add to Cart

EuroWam Vintage Archives - wetlook, messy, underwater shoots

Click for Pics

Producer: Flaviu / MK **Distributor:** Wamtec **Year:** 2019 **Country of Origin:** Romania
Length: 20 minutes **File Size:** 628 Megabytes **File Format:** WindowsMedia-WMV
Screen Size: 1280 x 720 **Keywords:** underwater wetlook

Catalog Number tws-410-0054 ***Price:*** *$1.00 USD*

Eurowam Archives Pyro Girl Add to Cart

EuroWam Vintage Archives - wetlook, messy, underwater shoots

Click for Pics

Producer: Flaviu / MK **Distributor:** Wamtec **Year:** 2019 **Country of Origin:** Romania
Length: 5 minutes **File Size:** 55 Megabytes **File Format:** WindowsMedia-WMV
Screen Size: 720 x 576 **Keywords:** pyro stockings

Catalog Number tws-410-0053 ***Price:*** *$7.00 USD*

Eurowam Archives Wetlook: Dunk Tank Girl Add to Cart

EuroWam Vintage Archives - wetlook, messy, underwater shoots

Click for Pics

Producer: Flaviu / MK **Distributor:** Wamtec **Year:** 2019 **Country of Origin:** Romania
Length: 13 minutes **File Size:** 400 Megabytes **File Format:** WindowsMedia-WMV
Screen Size: 1280 x 720 **Keywords:** wetlook pantyhose dunk tank

---

Catalog Number tws-410-0052 ***Price:*** *$8.00 USD*

Eurowam Archives Wetlook: Supergirl and Wonder Woman Add to Cart

EuroWam Vintage Archives - wetlook, messy, underwater shoots

Click for Pics

Producer: Flaviu / MK **Distributor:** Wamtec **Year:** 2019 **Country of Origin:** Romania
Length: 29 minutes **File Size:** 458 Megabytes **File Format:** H263-AVI
Screen Size: 720 x 540 **Keywords:** wetlook pantyhose

Catalog Number tws-410-0051 ***Price:*** *$6.00 USD*

Eurowam Archives Underwater Model Add to Cart

EuroWam Vintage Archives - wetlook, messy, underwater shoots

Click for Pics

Producer: Flaviu / MK **Distributor:** Wamtec **Year:** 2019 **Country of Origin:** Romania
Length: 10 minutes **File Size:** 169 Megabytes **File Format:** WindowsMedia-WMV
Screen Size: 960 x 540 **Keywords:** wetlook pantyhose underwater

---

Click for Pics

Catalog Number tws-410-0050 ***Price:*** *$7.00 USD*

Eurowam Archives Egyptian Goddess Wetlook Add to Cart

EuroWam Vintage Archives - wetlook, messy, underwater shoots

Producer: Flaviu / MK **Distributor:** Wamtec **Year:** 2019 **Country of Origin:** Romania
Length: 10 minutes **File Size:** 309 Megabytes **File Format:** H264-MP4
Screen Size: 1280 x 720 **Keywords:** wetlook pantyhose

Click for Pics

Catalog Number tws-410-0049 **Producer`s Number:** H002c2 ***Price:*** *$7.00 USD*

Eurowam Archives Wetlook Sex Model Add to Cart

EuroWam Vintage Archives - wetlook, messy, underwater shoots

Producer: Flaviu / MK **Distributor:** Wamtec **Year:** 2019 **Country of Origin:** Romania
Length: 11 minutes **File Size:** 343 Megabytes **File Format:** WindowsMedia-WMV
Screen Size: 1280 x 720 Preview Clip **Keywords:** wetlook

Click for Pics

Catalog Number tws-410-0046 **Producer`s Number:** T193c6 ***Price:*** *$6.00 USD*

Eurowam Archives Mud Model Add to Cart

EuroWam Vintage Archives - wetlook, messy, underwater shoots

Producer: Flaviu / MK **Distributor:** Wamtec **Year:** 2019 **Country of Origin:** Romania
Length: 8 minutes **File Size:** 120 Megabytes **File Format:** WindowsMedia-WMV
Screen Size: 720 x 576 Preview Clip **Keywords:** mud pantyhose

---

Click for Pics

Catalog Number tws-410-0045 **Producer`s Number:** T582c3p ***Price:*** *$7.00 USD*

Eurowam Archives Underwater Dildo Sex Add to Cart

EuroWam Vintage Archives - wetlook, messy, underwater shoots

Producer: Flaviu / MK **Distributor:** Wamtec **Year:** 2019 **Country of Origin:** Romania
Length: 20 minutes **File Size:** 651 Megabytes **File Format:** WindowsMedia-WMV
Screen Size: 1280 x 720 **Keywords:** wetlook stockings underwater

---

Click for Pics

Catalog Number tws-410-0044 **Producer`s Number:** T190c1 ***Price:*** *$1.00 USD*

Eurowam Archives Hack Saw Shoes Add to Cart

EuroWam Vintage Archives - wetlook, messy, underwater shoots

Producer: Flaviu / MK **Distributor:** Wamtec **Year:** 2019 **Country of Origin:** Romania
Length: 5 minutes **File Size:** 82 Megabytes **File Format:** WindowsMedia-WMV
Screen Size: 720 x 576 **Keywords:** shoe pantyhose

Catalog Number tws-410-0043 **Producer`s Number:** t142c4 ***Price:*** *$1.00 USD*

Eurowam Archives Pyro in Stockings Add to Cart

EuroWam Vintage Archives - wetlook, messy, underwater shoots

Click for Pics

Producer: Flaviu / MK **Distributor:** Wamtec **Year:** 2019 **Country of Origin:** Romania
Length: 5 minutes **File Size:** 60 Megabytes **File Format:** WindowsMedia-WMV
Screen Size: 720 x 576 **Keywords:** pyro stockings

Click for Pics

Catalog Number tws-410-0042 **Producer`s Number:** 17044 ***Price:*** *$7.00 USD*

Eurowam Archives Wetlook: Boots and Pantyhose Add to Cart

EuroWam Vintage Archives - wetlook, messy, underwater shoots

Producer: Flaviu / MK **Distributor:** Wamtec **Year:** 2019 **Country of Origin:** Romania
Length: 19 minutes **File Size:** 311 Megabytes **File Format:** WindowsMedia-WMV
Screen Size: 720 x 576 **Keywords:** wetlook pantyhose boot

Click for Pics

Catalog Number tws-410-0041 **Producer`s Number:** T470C1 ***Price:*** *$7.00 USD*

Eurowam Archives Wetlook: Underwater Stockings and Night Dress Add to Cart

EuroWam Vintage Archives - wetlook, messy, underwater shoots

Producer: Flaviu / MK **Distributor:** Wamtec **Year:** 2019 **Country of Origin:** Romania
Length: 11 minutes **File Size:** 369 Megabytes **File Format:** WindowsMedia-WMV
Screen Size: 1280 x 720 **Keywords:** wetlook pantyhose underwater

---

Click for Pics

Catalog Number tws-410-0040 **Producer`s Number:** T335c3 ***Price:*** *$8.00 USD*

Eurowam Archives Wetlook: Formal Dress Dunk Tank Add to Cart

EuroWam Vintage Archives - wetlook, messy, underwater shoots

Producer: Flaviu / MK **Distributor:** Wamtec **Year:** 2019 **Country of Origin:** Romania
Length: 11 minutes **File Size:** 341 Megabytes **File Format:** WindowsMedia-WMV
Screen Size: 1280 x 720 **Keywords:** wetlook pantyhose

Click for Pics

Catalog Number tws-410-0039 ***Price:*** *$7.00 USD*

Eurowam Archives Wetlook Sex Model Add to Cart

EuroWam Vintage Archives - wetlook, messy, underwater shoots

Producer: Flaviu / MK **Distributor:** Wamtec **Year:** 2019 **Country of Origin:** Romania
Length: 10 minutes **File Size:** 313 Megabytes **File Format:** WindowsMedia-WMV
Screen Size: 1280 x 720 **Keywords:** wetlook pantyhose

Click for Pics

Catalog Number tws-410-0038 ***Price:*** *$6.00 USD*

Eurowam Archives Wetlook: Cosplay Model Add to Cart

EuroWam Vintage Archives - wetlook, messy, underwater shoots

Producer: Flaviu / MK **Distributor:** Wamtec **Year:** 2019 **Country of Origin:** Romania
Length: 11 minutes **File Size:** 324 Megabytes **File Format:** H264-MP4
Screen Size: 1280 x 720 **Keywords:** wetlook pantyhose

Click for Pics

Catalog Number tws-410-0037 ***Price:*** *$6.00 USD*

Eurowam Archives Mud Model Add to Cart

EuroWam Vintage Archives - wetlook, messy, underwater shoots

Producer: Flaviu / MK **Distributor:** Wamtec **Year:** 2019 **Country of Origin:** Romania
Length: 10 minutes **File Size:** 147 Megabytes **File Format:** WindowsMedia-WMV
Screen Size: 720 x 576 **Keywords:** messy pantyhose

Click for Pics

Catalog Number tws-410-0036 ***Price:*** *$8.00 USD*

Eurowam Archives Underwater Sex Add to Cart

EuroWam Vintage Archives - wetlook, messy, underwater shoots

Producer: Flaviu / MK **Distributor:** Wamtec **Year:** 2019 **Country of Origin:** Romania
Length: 20 minutes **File Size:** 635 Megabytes **File Format:** WindowsMedia-WMV
Screen Size: 1280 x 720 **Keywords:** wetlook stockings underwater

---

Click for Pics

Catalog Number tws-410-0035 ***Price:*** *$1.00 USD*

Eurowam Archives Shoe Fetish: Add to Cart

EuroWam Vintage Archives - wetlook, messy, underwater shoots

Producer: Flaviu / MK **Distributor:** Wamtec **Year:** 2019 **Country of Origin:** Romania
Length: 5 minutes **File Size:** 62 Megabytes **File Format:** WMV2
Screen Size: 720 x 576 **Keywords:** shoes

Click for Pics

Catalog Number tws-410-0034 ***Price:*** *$1.00 USD*

Eurowam Archives Pyro Girl T142C1 Add to Cart

EuroWam Vintage Archives - wetlook, messy, underwater shoots

Producer: Flaviu / MK **Distributor:** Wamtec **Year:** 2019 **Country of Origin:** Romania
Length: 6 minutes **File Size:** 62 Megabytes **File Format:** WindowsMedia-WMV
Screen Size: 720 x 576 **Keywords:** pyro pantyhose

Click for Pics

Catalog Number tws-410-0033 ***Price:*** *$8.00 USD*

Eurowam Archives Wetlook: The 2 Britneys Add to Cart

EuroWam Vintage Archives - wetlook, messy, underwater shoots

Producer: Flaviu / MK **Distributor:** Wamtec **Year:** 2019 **Country of Origin:** Romania
Length: 31 minutes **File Size:** 490 Megabytes **File Format:** H263-AVI
Screen Size: 720 x 540 **Keywords:** wetlook pantyhose cosplay

---

Click for Pics

Catalog Number tws-410-0032 ***Price:*** *$6.00 USD*

Eurowam Archives Underwater: Add to Cart

EuroWam Vintage Archives - wetlook, messy, underwater shoots

Producer: Flaviu / MK **Distributor:** Wamtec **Year:** 2019 **Country of Origin:** Romania

Length: 12 minutes **File Size:** 344 Megabytes **File Format:** WindowsMedia-WMV
Screen Size: 1280 x 720 **Keywords:** wetlook pantyhose ujnderwater

---

Click for Pics

Catalog Number tws-410-0031 ***Price:*** *$6.00 USD*

Eurowam Archives Wetlook Dunk Tank Add to Cart

EuroWam Vintage Archives - wetlook underwater shoots

Producer: Flaviu / MK **Distributor:** Wamtec **Year:** 2019 **Country of Origin:** Romania
Length: 11 minutes **File Size:** 351 Megabytes **File Format:** WindowsMedia-WMV
Screen Size: 1280 x 720 **Keywords:** wetlook pantyhose dunk tank

---

Click for Pics

Catalog Number tws-410-0030 ***Price:*** *$4.00 USD*

Eurowam Archives: Office Girl Underwater Add to Cart

EuroWam Vintage Archives - wetlook, messy, underwater shoots

Producer: Flaviu / MK **Distributor:** Wamtec **Year:** 2019 **Country of Origin:** Romania
Length: 14 minutes **File Size:** 419 Megabytes **File Format:** WindowsMedia-WMV
Screen Size: 1280 x 720 **Keywords:** underwater

Click for Pics

Catalog Number tws-410-0029 ***Price:*** *$1.00 USD*

Eurowam Archives Bikini Girl Underwater Add to Cart

EuroWam Vintage Archives - wetlook, messy, underwater shoots

Producer: Flaviu / MK **Distributor:** Wamtec **Year:** 2019 **Country of Origin:** Romania
Length: 2 minutes **File Size:** 69 Megabytes **File Format:** WindowsMedia-WMV
Screen Size: 1280 x 720 **Keywords:** underwater

Click for Pics

Catalog Number tws-410-0028 ***Price:*** *$4.00 USD*

Eurowam Archives Wetlook: Sailor Girl Underwater Add to Cart

EuroWam Vintage Archives - wetlook, messy, underwater shoots

Producer: Flaviu / MK **Distributor:** Wamtec **Year:** 2019 **Country of Origin:** Romania
Length: 5 minutes **File Size:** 83 Megabytes **File Format:** WindowsMedia-WMV
Screen Size: 960 x 540 **Keywords:** wetlook pantyhose underwater

---

Click for Pics

Catalog Number tws-410-0027 ***Price:*** *$3.00 USD*

Eurowam Archives Underwater Breatholder Add to Cart

EuroWam Vintage Archives - wetlook, messy, underwater shoots

Producer: Flaviu / MK **Distributor:** Wamtec **Year:** 2019 **Country of Origin:** Romania
Length: 5 minutes **File Size:** 82 Megabytes **File Format:** WindowsMedia-WMV
Screen Size: 960 x 540 **Keywords:** underwater

Click for Pics

Catalog Number tws-410-0026 **Producer`s Number:** x6wets0234 ***Price:*** *$8.00 USD*

Gagon Archives Wetlook: Japanese Girl Business Suit Add to Cart

EuroWam Vintage Archives - wetlook, messy, underwater shoots

Producer: MK c/o Gagon **Distributor:** Wamtec **Year:** 2019 **Country of Origin:** Romania
Length: 17 minutes **File Size:** 801 Megabytes **File Format:** WindowsMedia-WMV
Screen Size: 720 x 576 **Keywords:** wetlook pantyhose

Click for Pics

Catalog Number tws-410-0025 **Producer`s Number:** T928c3 ***Price:*** *$6.00 USD*

Eurowam Archives Wetlook: Add to Cart

EuroWam Vintage Archives - wetlook, messy, underwater shoots

Producer: Flaviu / MK **Distributor:** Wamtec **Year:** 2019 **Country of Origin:** Romania
Length: 10 minutes **File Size:** 291 Megabytes **File Format:** h264-MP4
Screen Size: 720 x 576 **Keywords:** wetlook pantyhose

Click for Pics

Catalog Number tws-410-0024 **Producer`s Number:** T926c6p ***Price:*** *$6.00 USD*

Eurowam Archives Wetlook: Leopard Girl in Boots Add to Cart

EuroWam Vintage Archives - wetlook, messy, underwater shoots

Producer: Flaviu / MK **Distributor:** Wamtec **Year:** 2019 **Country of Origin:** Romania
Length: 10 minutes **File Size:** 289 Megabytes **File Format:** h264-MP4
Screen Size: 720 x 576 **Keywords:** wetlook pantyhose

Click for Pics

Catalog Number tws-410-0023 **Producer`s Number:** T827c3 ***Price:*** *$6.00 USD*

Eurowam Archives Wetlook: Sexy Maid Add to Cart

EuroWam Vintage Archives - wetlook, messy, underwater shoots

Producer: Flaviu / MK **Distributor:** Wamtec **Year:** 2019 **Country of Origin:** Romania
Length: 10 minutes **File Size:** 331 Megabytes **File Format:** WindowsMedia-WMV
Screen Size: 720 x 576 **Keywords:** wetlook pantyhose

Click for Pics

Catalog Number tws-410-0022 **Producer`s Number:** t192c8 ***Price:*** *$6.00 USD*

Eurowam Archives: Mud Model t192c8 Add to Cart

EuroWam Vintage Archives - wetlook, messy, underwater shoots

Producer: Flaviu / MK **Distributor:** Wamtec **Year:** 2019 **Country of Origin:** Romania
Length: 9 minutes **File Size:** 132 Megabytes **File Format:** WindowsMedia-WMV
Screen Size: 720 x 576 **Keywords:** vintage shoots mud pantyhose dunk tank

---

Catalog Number tws-410-0021 **Producer`s Number:** t192c6 ***Price:*** *$6.00 USD*

Eurowam Archives: Mud Model t192c6 Add to Cart

EuroWam Vintage Archives - wetlook, messy, underwater shoots

Producer: Flaviu / MK **Distributor:** Wamtec **Year:** 2019 **Country of Origin:** Romania

Click for Pics

Length: 10 minutes **File Size:** 152 Megabytes **File Format:** WindowsMedia-WMV
Screen Size: 720 x 576 **Keywords:** vintage shoots mud pantyhose dunk tank

---

Catalog Number tws-410-0020 **Producer`s Number:** t192c4 ***Price:*** *$6.00 USD*

Eurowam Archives: Mud Model t192c4 Add to Cart

EuroWam Vintage Archives - wetlook, messy, underwater shoots

Producer: Flaviu / MK **Distributor:** Wamtec **Year:** 2019 **Country of Origin:** Romania
Length: 9 minutes **File Size:** 147 Megabytes **File Format:** WindowsMedia-WMV
Screen Size: 720 x 576 **Keywords:** vintage shoots mud pantyhose dunk tank

Click for Pics

Catalog Number tws-410-0019 **Producer`s Number:** t192c2 ***Price:*** *$6.00 USD*

Eurowam Archives: Mud Model t192c2 Add to Cart

EuroWam Vintage Archives - wetlook, messy, underwater shoots

Producer: Flaviu / MK **Distributor:** Wamtec **Year:** 2019 **Country of Origin:** Romania
Length: 9 minutes **File Size:** 140 Megabytes **File Format:** WindowsMedia-WMV
Screen Size: 720 x 576 **Keywords:** vintage shoots mud pantyhose dunk tank

Click for Pics

Catalog Number tws-410-0018 **Producer`s Number:** T335c2 ***Price:*** *$7.00 USD*

Eurowam Archives: Dunk Tank Model T335c2 Add to Cart

EuroWam Vintage Archives - wetlook, messy, underwater shoots

Producer: Flaviu / MK **Distributor:** Wamtec **Year:** 2019 **Country of Origin:** Romania
Length: 10 minutes **File Size:** 315 Megabytes **File Format:** WindowsMedia-WMV
Screen Size: 1280 x 720 **Keywords:** vintage shoots wetlook pantyhose dunk tank

Click for Pics

Catalog Number tws-410-0017 **Producer`s Number:** T335c1 ***Price:*** *$7.00 USD*

Eurowam Archives: Dunk Tank Model T335c1 Add to Cart

EuroWam Vintage Archives - wetlook, messy, underwater shoots

Producer: Flaviu / MK **Distributor:** Wamtec **Year:** 2019 **Country of Origin:** Romania
Length: 13 minutes **File Size:** 406 Megabytes **File Format:** WindowsMedia-WMV
Screen Size: 1280 x 720 **Keywords:** vintage shoots wetlook pantyhose dunk tank

Click for Pics

Catalog Number tws-410-0016 **Producer`s Number:** T334c4 ***Price:*** *$7.00 USD*

Eurowam Archives: Dunk Tank Model T334c4 Add to Cart

EuroWam Vintage Archives - wetlook, messy, underwater shoots

Producer: Flaviu / MK **Distributor:** Wamtec **Year:** 2019 **Country of Origin:** Romania
Length: 10 minutes **File Size:** 326 Megabytes **File Format:** WindowsMedia-WMV
Screen Size: 1280 x 720 **Keywords:** vintage shoots wetlook pantyhose dunk tank

Click for Pics

Click for Pics

Catalog Number tws-410-0015 **Producer`s Number:** T334c3 ***Price:*** *$7.00 USD*

Eurowam Archives: Dunk Tank Model T334c3 Add to Cart

EuroWam Vintage Archives - wetlook, messy, underwater shoots

Producer: Flaviu / MK **Distributor:** Wamtec **Year:** 2019 **Country of Origin:** Romania
Length: 10 minutes **File Size:** 306 Megabytes **File Format:** WindowsMedia-WMV
Screen Size: 1280 x 720 **Keywords:** vintage shoots wetlook pantyhose dunk tank

---

Click for Pics

Catalog Number tws-410-0014 **Producer`s Number:** T334c2 ***Price:*** *$6.00 USD*

Eurowam Archives: Dunk Tank Model T334c2 Add to Cart

EuroWam Vintage Archives - wetlook, messy, underwater shoots

Producer: Flaviu / MK **Distributor:** Wamtec **Year:** 2019 **Country of Origin:** Romania
Length: 9 minutes **File Size:** 316 Megabytes **File Format:** WindowsMedia-WMV
Screen Size: 1280 x 720 **Keywords:** vintage shoots wetlook pantyhose dunk tank

---

Click for Pics

Catalog Number tws-410-0013 **Producer`s Number:** T334c1 ***Price:*** *$7.00 USD*

Eurowam Archives: Dunk Tank Model T334c1 Add to Cart

EuroWam Vintage Archives - wetlook, messy, underwater shoots

Producer: Flaviu / MK **Distributor:** Wamtec **Year:** 2019 **Country of Origin:** Romania
Length: 14 minutes **File Size:** 444 Megabytes **File Format:** WindowsMedia-WMV
Screen Size: 1280 x 720 **Keywords:** vintage shoots wetlook pantyhose dunk tank

---

Click for Pics

Catalog Number tws-410-0012 **Producer`s Number:** t152c8 ***Price:*** *$3.00 USD*

Eurowam Archives: Shoe Model t152c8 Add to Cart

EuroWam Vintage Archives - wetlook, messy, underwater shoots

Producer: Flaviu / MK **Distributor:** Wamtec **Year:** 2019 **Country of Origin:** Romania
Length: 4 minutes **File Size:** 45 Megabytes **File Format:** WindowsMedia-WMV
Screen Size: 720 x 576 **Keywords:** vintage shoots abused shoes

---

Click for Pics

Catalog Number tws-410-0011 **Producer`s Number:** t152c7 ***Price:*** *$3.00 USD*

Eurowam Archives: Shoe Model t152c7 Add to Cart

EuroWam Vintage Archives - wetlook, messy, underwater shoots

Producer: Flaviu / MK **Distributor:** Wamtec **Year:** 2019 **Country of Origin:** Romania
Length: 3 minutes **File Size:** 35 Megabytes **File Format:** WindowsMedia-WMV
Screen Size: 720 x 576 **Keywords:** vintage shoots abused shoes

---

Catalog Number tws-410-0010 **Producer`s Number:** t152c6 ***Price:*** *$3.00 USD*

Eurowam Archives: Shoe Model t152c6 Add to Cart

EuroWam Vintage Archives - wetlook, messy, underwater shoots

Producer: Flaviu / MK **Distributor:** Wamtec **Year:** 2019 **Country of Origin:** Romania

Click for Pics

Length: 4 minutes **File Size:** 45 Megabytes **File Format:** WindowsMedia-WMV
Screen Size: 720 x 576 **Keywords:** vintage shoots abused shoes

---

Catalog Number tws-410-0009 **Producer`s Number:** t150c9 ***Price:*** *$3.00 USD*

Eurowam Archives: Shoe Model t150c9 Add to Cart

EuroWam Vintage Archives - wetlook, messy, underwater shoots

Producer: Flaviu / MK **Distributor:** Wamtec **Year:** 2019 **Country of Origin:** Romania
Length: 5 minutes **File Size:** 54 Megabytes **File Format:** WindowsMedia-WMV
Screen Size: 720 x 576 **Keywords:** vintage shoots abused shoes

Click for Pics

Catalog Number tws-410-0008 **Producer`s Number:** t150c8 ***Price:*** *$3.00 USD*

Eurowam Archives: Shoe Model t150c8 Add to Cart

EuroWam Vintage Archives - wetlook, messy, underwater shoots

Producer: Flaviu / MK **Distributor:** Wamtec **Year:** 2019 **Country of Origin:** Romania
Length: 4 minutes **File Size:** 43 Megabytes **File Format:** WindowsMedia-WMV
Screen Size: 720 x 576 **Keywords:** vintage shoots abused shoes

Click for Pics

Catalog Number tws-410-0007 **Producer`s Number:** t150c7 ***Price:*** *$3.00 USD*

Eurowam Archives: Shoe Model t150c7 Add to Cart

EuroWam Vintage Archives - wetlook, messy, underwater shoots

Producer: Flaviu / MK **Distributor:** Wamtec **Year:** 2019 **Country of Origin:** Romania
Length: 4 minutes **File Size:** 40 Megabytes **File Format:** WindowsMedia-WMV
Screen Size: 720 x 576 **Keywords:** vintage shoots abused shoes

Click for Pics

Catalog Number tws-410-0006 **Producer`s Number:** 170475bPH3 ***Price:*** *$7.00 USD*

Eurowam Archives: Wet Pantyhose Shoot 170475bPH3 Add to Cart

EuroWam Vintage Archives - wetlook, messy, underwater shoots

Producer: Flaviu / MK **Distributor:** Wamtec **Year:** 2019 **Country of Origin:** Romania
Length: 20 minutes **File Size:** 329 Megabytes **File Format:** h263-AVI
Screen Size: 720 x 480 **Keywords:** vintage shoots wetlook pantyhose

Click for Pics

Catalog Number tws-410-0005 **Producer`s Number:** 170475bPH2 ***Price:*** *$7.00 USD*

Eurowam Archives: Wet Pantyhose Shoot 170475bPH2 Add to Cart

EuroWam Vintage Archives - wetlook, messy, underwater shoots

Producer: Flaviu / MK **Distributor:** Wamtec **Year:** 2019 **Country of Origin:** Romania
Length: 20 minutes **File Size:** 307 Megabytes **File Format:** h263-AVI
Screen Size: 720 x 480 **Keywords:** vintage shoots wetlook pantyhose

Click for Pics

Catalog Number tws-410-0004 **Producer`s Number:** 170475bPH1 ***Price:*** *$7.00 USD*

Eurowam Archives: Wet Pantyhose Shoot 170475bPH1 Add to Cart

EuroWam Vintage Archives - wetlook, messy, underwater shoots

Producer: Flaviu / MK **Distributor:** Wamtec **Year:** 2019 **Country of Origin:** Romania
Length: 20 minutes **File Size:** 313 Megabytes **File Format:** h263-AVI
Screen Size: 720 x 480 **Keywords:** vintage shoots wetlook pantyhose

Click for Pics

Catalog Number tws-410-0003 **Producer`s Number:** 170475aPH3 ***Price:*** *$7.00 USD*

Eurowam Archives: Wet Pantyhose Shoot 170475aPH3 Add to Cart

EuroWam Vintage Archives - wetlook, messy, underwater shoots

Producer: Flaviu / MK **Distributor:** Wamtec **Year:** 2019 **Country of Origin:** Romania
Length: 20 minutes **File Size:** 311 Megabytes **File Format:** h263-AVI
Screen Size: 720 x 480 **Keywords:** vintage shoots wetlook pantyhose

Click for Pics

Catalog Number tws-410-0002 **Producer`s Number:** 170475aPH2 ***Price:*** *$7.00 USD*

Eurowam Archives: Wet Pantyhose Shoot 170475aPH2 Add to Cart

EuroWam Vintage Archives - wetlook, messy, underwater shoots

Producer: Flaviu / MK **Distributor:** Wamtec **Year:** 2019 **Country of Origin:** Romania
Length: 20 minutes **File Size:** 213 Megabytes **File Format:** h263-AVI
Screen Size: 720 x 480 **Keywords:** vintage shoots wetlook pantyhose

Click for Pics

Catalog Number tws-410-0001 **Producer`s Number:** 170475aPH1 ***Price:*** *$7.00 USD*

Eurowam Archives: Wet Pantyhose Shoot 170475aPH1 Add to Cart

EuroWam Vintage Archives - wetlook, messy, underwater shoots

Producer: Flaviu / MK **Distributor:** Wamtec **Year:** 2019 **Country of Origin:** Romania
Length: 20 minutes **File Size:** 321 Megabytes **File Format:** h263-AVI
Screen Size: 720 x 480 **Keywords:** vintage shoots wetlook pantyhose

Click for Pics

Page 1 2 3 4 5 6 7 8 9 10 11 12 13 14 15 16 17 18 19 20 21 22 23 **24**

© 2005 - 2026 Vidown and Wamtec upscaled to HD

This site hosted at The Mothership